

BIOSOLIDS REMOVAL REQUIREMENTS:

APPLICABLE REGULATIONS:

ALL OF THE WORK REFORMED BY CONTRACTOR SHALL COMPLY WITH APPLICABLE LAWS, RULES, REGULATIONS, AND CODES OF UNITED STATES AND THE STATE OF COLORADO AND WITH THE ORDINANCES, RULES AND REGULATIONS.

REGULATORY AGENCIES INCLUDE, BUT ARE NOT LIMITED TO, THE FOLLOWING:

1. U.S. - ENVIRONMENTAL PROTECTION AGENCY (EPA)
2. STATE OF COLORADO - DEPARTMENT OF PUBLIC HEALTH AND ENVIRONMENT (CDPHE)
3. OCCUPATIONAL SAFETY AND HEALTH AGENCY (OSHA)
4. EL PASO COUNTY

BIOSOLIDS MANAGEMENT AND DISPOSAL:

BIOSOLIDS MUST BE COMPLETELY REMOVED FROM THE DECOMMISSIONED LAGOONS AND MANAGED IN ACCORDANCE WITH FEDERAL REQUIREMENTS IN 40 CFR 503 AND COLORADO BIOSOLIDS REGULATION 5 CCR 1002-64 (REGULATION 64). DISPOSAL OPTIONS FOR REMOVED BIOSOLIDS MUST ALSO CONFORM WITH FEDERAL REQUIREMENTS 40 CFR 503, 40 CFR 258, AND THE REQUIREMENTS OF THE COLORADO REGULATIONS PERTAINING TO THE SOLID WASTE SITES AND FACILITIES 6 CCR 1007-2, AS APPLICABLE. CONTRACTOR SHALL PERFORM AND PASS TENORM AND PFAS TESTING PRIOR TO HAULING BIOSOLIDS OFFSITE.

SOLID WASTE MANAGEMENT AND DISPOSAL:

WASTE MATERIALS AT A DECOMMISSIONED LAGOONS (E.G., CONCRETE, SITE PIPING, ETC.) MUST BE PROPERLY MANAGED IN ACCORDANCE WITH REGULATIONS PERTAINING TO THE SOLID WASTE SITES AND FACILITIES 6 CCR 1007-2 (SOLID WASTE REGULATIONS) AND THE SOLID WASTES DISPOSAL SITES AND FACILITIES ACT, TITLE 30, ARTICLE 20, PART 1, COLORADO REVISED STATUTES (CRS), AS AMENDED.

BIOSOLIDS DISPOSAL REQUIREMENTS:

OWNER TO REMOVE ALL FLUID FROM PONDS AND LEGALLY DISPOSE OF LIQUID BY PROCESSING IT THROUGH THE EXISTING LAGOON SYSTEM. THE REMAINING BIOSOLIDS SHALL BE DEWATERED ON SITE OR HAULED OFFSITE BY THE CONTRACTOR. IF LIQUID IS HAULED OFFSITE, ONE CUBIC YARD IS EQUAL TO 202 GALLONS. BIOSOLIDS CAKE TO BE HAULED OFFSITE. ESTIMATED VOLUME OF BIOSOLIDS IS 2000 CUBIC YARDS. PRIOR TO COMPLETION, CONTRACTOR TO PROVIDE OWNER RECORDS OF ALL THE PERMITS, TESTING RESULTS, AND CONSTRUCTION LOGS. CONTRACTOR TO CERTIFY THAT PROJECT WAS COMPLETED AS SPECIFIED AND CONFORMS TO APPLICABLE LAWS, RULES, AND REGULATIONS.

Show the anticipated dewatering operation on GEC plan and provide details.

See note on GEC plan. Reclamation plan must match GEC plan.

Please include a sheet of the pond in its final reclaimed state, including vegetation, pipes, and grading,

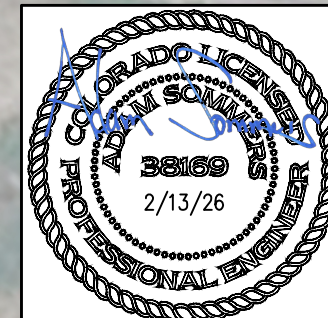
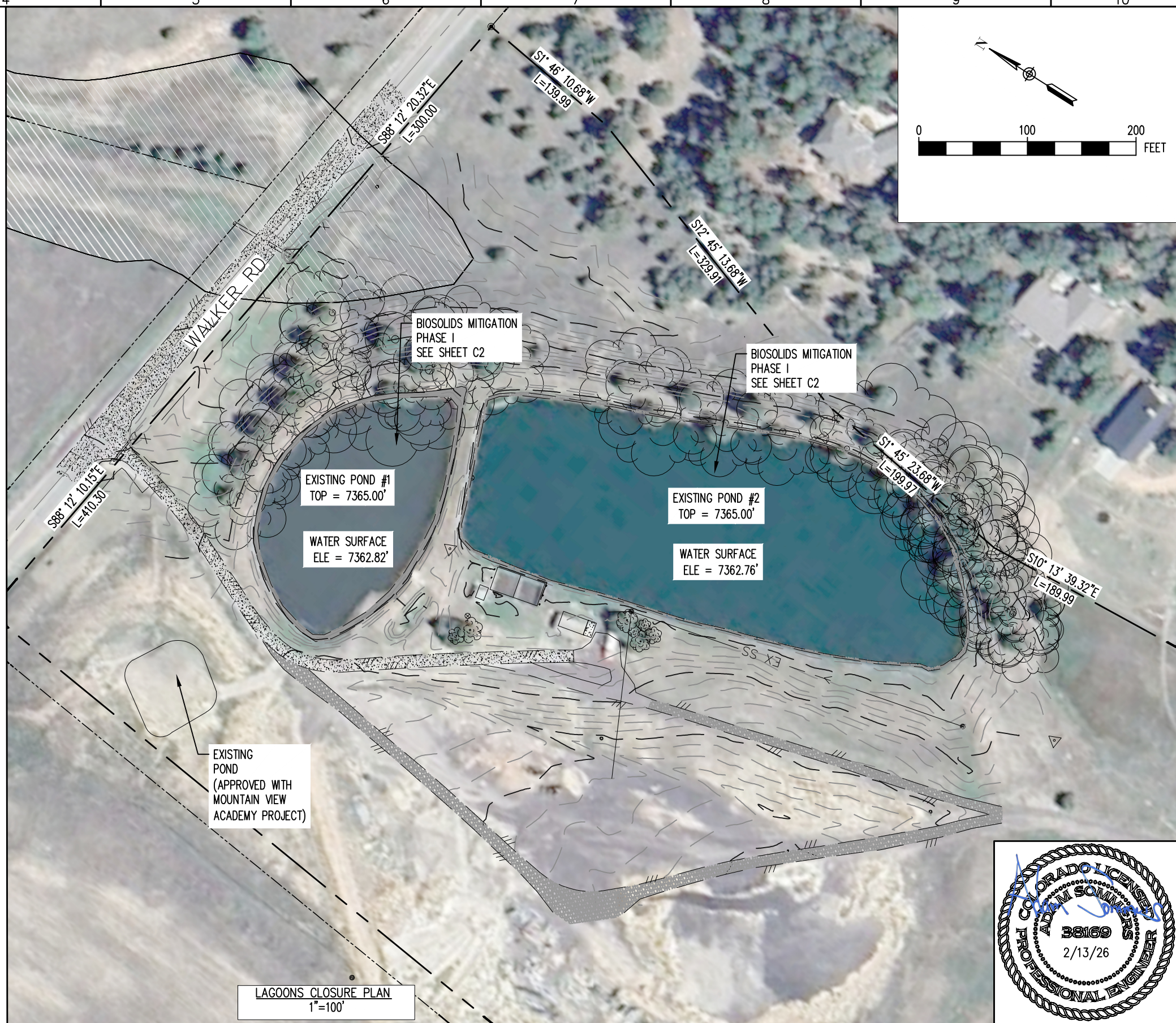

REV. No:	DATE:	BY:	REVISION DESCRIPTION:

DESIGNED BY: MG
 CHECKED BY: AS
 FILE PRINTED ON: 2/13/2026 4:48:34 PM
 COPYRIGHT: AQUAWORKS DBO, INC.
 0 1 IF THIS BAR DOES NOT READ 1" DRAWING IS NOT LABELED TO SCALE

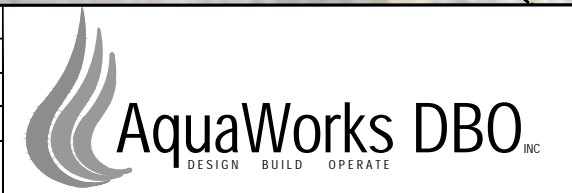

PROJECT: WALDEN CORPORATION WWTP
 3155 WALKER ROAD COLORADO SPRINGS
 EL PASO COUNTY, COLORADO
 ENGINEER: AQUAWORKS DBO, INC.
 3252 WILLIAMS STREET
 DENVER, COLORADO 80205
 (303) 477-5915

SHEET TITLE:
 LAGOONS CLOSURE PLAN
 PROJECT NUMBER: #3774
 SCALE: 1"=100'
 SHEET: C10

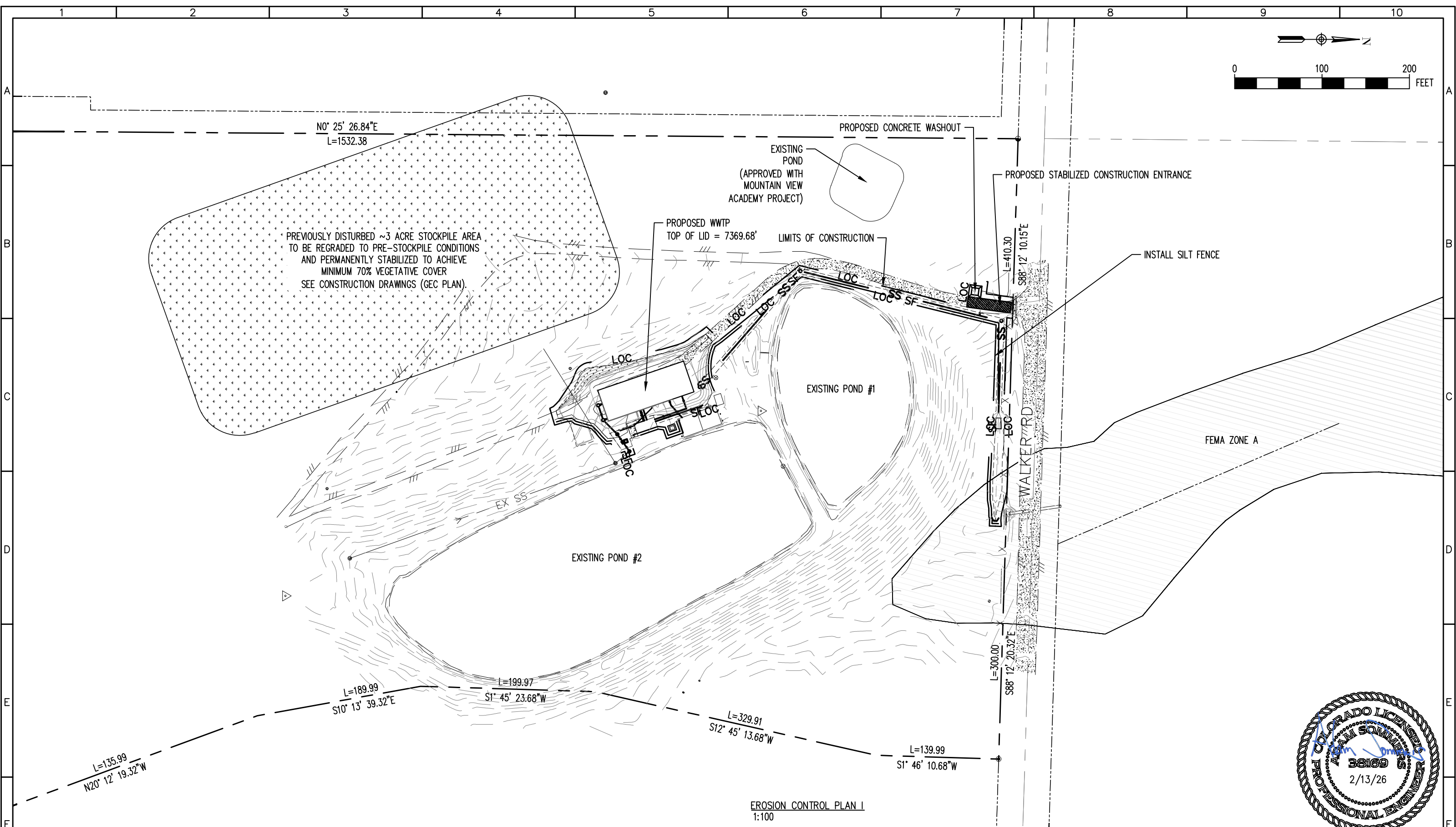
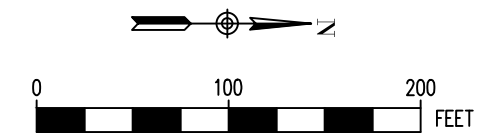

EROSION CONTROL PLAN I
1:100

REV. No:	DATE:	BY:	REVISION DESCRIPTION:

DESIGNED BY: MG
 CHECKED BY: AS
 FILE PRINTED ON: 2/13/2026 4:48:15 PM
 COPYRIGHT: AQUAWORKS DBO, INC.
 0 IF THIS BAR DOES NOT READ 1\"/>

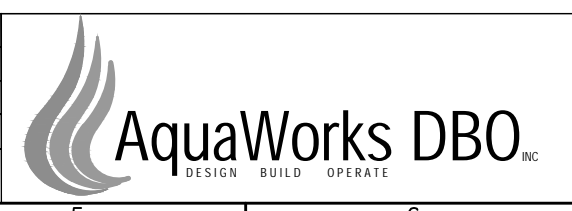

PROJECT: WALDEN CORPORATION WWTP
 3155 WALKER ROAD COLORADO SPRINGS
 EL PASO COUNTY, COLORADO
 ENGINEER: AQUAWORKS DBO, INC.
 3252 WILLIAMS STREET
 DENVER, COLORADO 80205
 (303) 477-5915

SHEET TITLE: EROSION CONTROL PLAN I		
PROJECT NUMBER: #3774	SCALE: 1:100	SHEET: C5.1

V3_ Pond reclamation.pdf Markup Summary

EPC Stormwater- Zachary (3)

Please include a sheet of the pond in its final reclaimed state, including vegetation, pipes, and grading.

Subject: SW - Textbox
Page Label: [23] C10 LAGOONS CLOSURE PLAN
Author: EPC Stormwater- Zachary
Date: 4/15/2026 10:24:35 AM
Status:
Color: ■
Layer:
Space:

Please include a sheet of the pond in its final reclaimed state, including vegetation, pipes, and grading,

7/1/2016 10:24:35 AM

LY DISPOSE OF LIQUID BY PROCES
+ALL BE DEWATERED ON SITE OR
UBIC YARD IS EQUAL TO 202 GAL
DS IS 2000 CUBIC YARDS.
R RECORDS OF ALL THE PERMITS,
AT PROJECT WAS COMPLETED AS

Subject: SW - Highlight
Page Label: [23] C10 LAGOONS CLOSURE PLAN
Author: EPC Stormwater- Zachary
Date: 4/15/2026 10:25:00 AM
Status:
Color: ■
Layer:
Space:

BOSSELS SHALL BE Dewatered ON SITE OR Hauled OFFSITE BY
3/1/2016 10:26:25 AM
ONE CUBIC YARD IS EQUAL TO 202 GALLONS BOSSELS CAN
OF BOSSELS IS 2000 CUBIC YARDS.
ONCE OWNER RECORDS OF ALL THE PERMITS, TESTING RESULTS,
CERTIFY THAT PROJECT WAS COMPLETED AS REQUIRED AND
NO REGULATIONS.

Show the anticipated
dewatering operation on
GEC plan and provide
details.

Subject: SW - Textbox with Arrow
Page Label: [23] C10 LAGOONS CLOSURE PLAN
Author: EPC Stormwater- Zachary
Date: 4/15/2026 10:26:25 AM
Status:
Color: ■
Layer:
Space:

Show the anticipated dewatering operation on GEC plan and provide details.

eschoenheit (1)

See note on GEC
plan. Reclamation
plan must match GEC
plan.

Subject: Callout
Page Label: [23] C10 LAGOONS CLOSURE PLAN
Author: eschoenheit
Date: 4/15/2026 2:50:09 PM
Status:
Color: ■
Layer:
Space:

See note on GEC plan. Reclamation plan must match GEC plan.