

# PROPOSED CARVANA/ADESA EXPANSION LOT

SOUTH CHARTER OAK RANCH ROAD, FOUNTAIN, COLORADO 80817

TAX ID: 5606000037 & 5607200004

## PRELIMINARY GESC PLAN

### PROJECT NARRATIVE

THE SUBJECT SITE IS MADE UP OF TWO SEPARATE PARCELS WHICH ARE CURRENTLY UNDEVELOPED. THE PROPOSED SITE WILL FUNCTION AS A DEDICATED VEHICLE STORAGE LOT TO EXPAND THE INVENTORY OF THE EXISTING ADESA SALES DEVELOPMENT LOCATED SOUTH OF THIS PARCEL. VEHICLES STORED ON THIS LOT WILL BE MARKETED FOR THE SALE AND PURCHASE OF USED VEHICLES WITH INDIVIDUAL CUSTOMERS.

NO NEW STRUCTURES ARE PROPOSED AS A PART OF THIS PROJECT. PRIMARY TRAFFIC FOR THIS SITE WILL OPERATE USING A NEW PRIVATE STREET SPANNING BETWEEN THIS SITE AND THE EXISTING ADESA SITE LOCATED SOUTH OF THIS PARCEL. SECONDARY EMERGENCY ACCESS TO THE SITE WILL BE PROVIDED BY NEW DRIVEWAYS IF REQUIRED OFF OF OAK RANCH ROAD.

PRIVATE INFRASTRUCTURE				
ITEM	QUANTITY	UNIT	\$/UNIT	TOTAL
CWA	1.0	EA	\$3,400.00	\$3,400
IP	7.0	EA	\$37.00	\$259
SF	604.0	LF	\$2.50	\$1,510
CF	4845.0	LF	\$2.50	\$12,113
SM	3.6	AC	\$1,600.00	\$5,792
SSA	6000.0	SY	\$2.00	\$12,000.0
VTC	1.0	EA	\$3,700.00	\$3,700
				\$38,774
				\$3,877.4
				\$15,509.4
				\$58,160.3
				\$58,160.3
				NON-REIMBURSEABLE

### SHEET INDEX

Sheet Number	Sheet Title
C001	COVER SHEET
C101	INITIAL PLAN
C102	INITIAL PLAN
C103	INTERIM & FINAL PLAN
C104	INTERIM & FINAL PLAN
C105	DETAILS
C106	DETAILS
C107	DETAILS



VICINITY MAP  
NOT TO SCALE

THE LOCATION OF EXISTING UNDERGROUND UTILITIES ARE SHOWN BY APPROXIMATIONS. THE EXACT LOCATION OF ALL UTILITIES SHALL BE DETERMINED BY THE CONTRACTOR PRIOR TO CONSTRUCTION. THE CONTRACTOR SHALL BE RESPONSIBLE FOR ANY AND ALL DAMAGES WHICH MAY BE OCCURRED BY THE CONTRACTOR DURING THE LOCATION AND PRESERVATION OF ALL UNDERGROUND UTILITIES.

NOTICE: CONSTRUCTION SITE SAFETY IS THE SOLE RESPONSIBILITY OF THE CONTRACTOR. NEITHER THE OWNER NOR THE ENGINEER SHALL BE EXPECTED TO ASSIST OR BE RESPONSIBLE FOR SAFETY OF THE WORK OF PERSONS ENGAGED IN THE WORK, OR ANY NEARBY STRUCTURES, OR OF ANY OTHER PERSONS.

COPYRIGHT © 2016 ATWELL, LLC. NO REPRODUCTION SHALL BE MADE WITHOUT THE PRIOR WRITTEN CONSENT OF ATWELL, LLC.

24 HOUR EMERGENCY CONTACT

**ATWELL**  
866.850.4200 [www.atwell.com](http://www.atwell.com)  
4900 N. SCOTTSDALE RD., SUITE 1600  
SCOTTSDALE, AZ 85251  
(COA # 1625)

### DEVELOPMENT TEAM

#### OWNER/DEVELOPER

CARVANA  
300 E. RIO SALADO PKWY BLDG. 1  
TEMPE, AZ 85281  
PHONE: (503) 515 7861  
CONTACT: JO RYAN  
EMAIL: JO.RYAN2@CARVANA.COM

#### ENGINEER

ATWELL  
4900 N. SCOTTSDALE RD. STE 1600  
SCOTTSDALE, ARIZONA 85251  
PHONE (602) 690-7527  
CONTACT: RAMZI GEORGES, P.E.  
EMAIL: RGEORGES@ATWELL.COM

#### ARCHITECT

WHN ARCHITECTS, PA  
330 WEST 10TH STREET  
CHARLOTTE, NC 28202  
PHONE: (704) 333-9952  
CONTACT: MATT JONES  
EMAIL: MATT@WHNARCH.COM

### GOVERNING AGENCIES / UTILITY CONTACTS

#### MUNICIPALITY

CITY OF FOUNTAIN, COLORADO  
116 S. Main Street  
Fountain, CO 80817  
PHONE: 719.322.2000

#### STORMWATER

FOUNTAIN CREEK WATERSHED DISTRICT  
PO BOX 8100  
Colorado Springs, CO 80933  
PHONE: 719.650.7474

#### UTILITIES/ELECTRIC

CITY OF FOUNTAIN, COLORADO  
1101 N. Main Street  
Fountain, CO 80817  
PHONE: 719.322.2010

#### GAS

BLACK HILLS ENERGY  
7060 Alegre Street  
Fountain, CO 80817  
PHONE: 888-890-5554

#### STREETS

CITY OF FOUNTAIN, COLORADO  
116 S. Main Street  
Fountain, CO 80817  
PHONE: 719.322.2000

### LEGAL DESCRIPTION

#### PARCEL A:

A TRACT OF LAND IN THE SOUTHWEST QUARTER OF SECTION 6 AND THE NORTHWEST QUARTER OF SECTION 7, TOWNSHIP 16 SOUTH, RANGE 65 WEST OF THE 6TH P.M., IN THE CITY OF FOUNTAIN, EL PASO COUNTY, COLORADO, MORE PARTICULARLY DESCRIBED AS FOLLOWS:

COMMENCING AT THE SOUTHWEST CORNER OF SAID SECTION 6; THENCE N 00° 45' 29" W, ALONG THE WESTERLY LINE OF THE SOUTHWEST QUARTER OF SAID SECTION 6, A DISTANCE OF 392.66 FEET TO THE NORTHWEST CORNER OF LOT 1, "CHRISTIAN SUBDIVISION FILING NO. 2" AS RECORDED JANUARY 28, 2000 UNDER RECEPTION NO. 200009743 OF THE RECORDS OF EL PASO COUNTY, COLORADO AND THE POINT OF BEGINNING;

THENCE CONTINUE N 00° 45' 29" W, ALONG SAID WESTERLY LINE, 1,817.71 FEET TO INTERSECT A POINT ON A CURVE IN THE WESTERLY RIGHT-OF-WAY LINE OF AN EXISTING 80' WIDE COUNTY ROAD KNOWN AS CHARTER OAK RANCH ROAD AS GRANTED TO THE STATE HIGHWAY COMMISSION OF COLORADO IN INSTRUMENT RECORDED SEPTEMBER 12, 1955 IN BOOK 1523 AT PAGE 365 OF THE RECORDS OF EL PASO COUNTY, COLORADO;  
THENCE SOUTHEASTERLY ALONG SAID WESTERLY RIGHT-OF-WAY LINE AND ON A CURVE TO THE LEFT, HAVING A RADIUS OF 1950.00 FEET AND A CENTRAL ANGLE OF 03° 38' 16", AN ARC DISTANCE OF 123.80 FEET (THE CHORD OF WHICH CURVE BEARS S 27° 49' 52" E, 123.78 FEET) TO A POINT OF TANGENT;  
THENCE S 29° 39' 00" E, ALONG SAID WESTERLY RIGHT-OF-WAY LINE AND ALONG SAID TANGENT, 547.69 FEET TO THE MOST SOUTHERLY CORNER OF SAID RIGHT-OF-WAY GRANTED IN INSTRUMENT RECORDED SEPTEMBER 12, 1955 IN BOOK 1523 AT PAGE 365;  
THENCE CONTINUE S 29° 39' 00" E, ALONG SAID TANGENT AND ALONG THE WESTERLY RIGHT-OF-WAY LINE OF SAID ROADWAY, 818.05 FEET;  
THENCE S 27° 42' 43" E, ALONG SAID WESTERLY RIGHT-OF-WAY, 657.55 FEET TO A POINT OF CURVE;  
THENCE SOUTHERLY, ALONG SAID WESTERLY RIGHT-OF-WAY LINE AND ON A CURVE TO THE RIGHT, HAVING A RADIUS OF 406.17 FEET AND A CENTRAL ANGLE OF 25° 17' 10", AN ARC DISTANCE OF 179.25 FEET TO A POINT OF TANGENT;  
THENCE S 02° 39' 30" E, ALONG SAID TANGENT AND ALONG SAID WESTERLY RIGHT-OF-WAY LINE, 168.58 FEET;  
THENCE S 010° 12' 49" E, ALONG SAID WESTERLY RIGHT-OF-WAY LINE, 16.17 FEET TO THE NORTHWEST CORNER OF THAT RIGHT-OF-WAY DEDICATED TO EL PASO COUNTY, COLORADO IN INSTRUMENT RECORDED NOVEMBER 18, 1999 UNDER RECEPTION NO. 099176578 OF THE RECORDS OF EL PASO COUNTY, COLORADO;  
THENCE S 010° 12' 49" E, ALONG THE WESTERLY LINE THEREOF, 230.31 FEET TO THE NORTHEAST CORNER OF LOT 1 OF AFORESAID "CHRISTIAN SUBDIVISION FILING NO. 2";  
THENCE S 89° 58' 21" W, ALONG THE NORTHERLY LINE THEREOF, 183.65 FEET; THENCE N 31° 19' 36" W, ALONG SAID NORTHERLY LINE, 162.45 FEET;  
THENCE N 61° 05' 51" W, ALONG SAID NORTHERLY LINE, 222.35 FEET;  
THENCE N 34° 50' 32" W, ALONG SAID NORTHERLY LINE, 166.43 FEET;  
THENCE N 01° 13' 51" W, ALONG SAID NORTHERLY LINE, 118.94 FEET;  
THENCE N 68° 53' 59" W, ALONG SAID NORTHERLY LINE, 409.18 FEET;  
THENCE S 89° 14' 25" W, ALONG SAID NORTHERLY LINE, 132.93 FEET TO THE POINT OF BEGINNING, COUNTY OF EL PASO, STATE OF COLORADO.

TOGETHER WITH ALL RIGHT, TITLE AND INTEREST IN A 20' WIDE STRIP LYING ALONG THE WESTERLY LINE OF AND WITHIN AN 80' WIDE PUBLIC RIGHT OF WAY KNOWN AS CHARTER OAK RANCH ROAD, SAID 80' WIDE RIGHT-OF-WAY EVIDENCED BY AN INSTRUMENT RECORDED SEPTEMBER 12, 1955 IN BOOK 1523, AT PAGE 365 AND AN ANNEXATION PLAT RECORDED JUNE 7, 1973 IN PLAT BOOK Y2 AT PAGE 58 OF SAID COUNTY RECORDS.

#### PARCEL B:

A TRACT OF LAND IN THE SOUTHWEST QUARTER OF SECTION 6 AND IN THE NORTHWEST QUARTER OF SECTION 7, TOWNSHIP 16 SOUTH, RANGE 65 WEST OF THE 6TH P.M., IN THE CITY OF FOUNTAIN, EL PASO COUNTY, COLORADO MORE PARTICULARLY DESCRIBED AS FOLLOWS:

BEGINNING AT THE MOST SOUTHERLY CORNER OF THAT TRACT OF LAND CONVEYED TO THE STATE HIGHWAY COMMISSION OF COLORADO IN INSTRUMENT RECORDED SEPTEMBER 12, 1955 IN BOOK 1523 AT PAGE 365 OF THE RECORDS OF EL PASO COUNTY, COLORADO, SAID TRACT OF LAND KNOWN AS EXISTING 80' WIDE CHARTER OAK RANCH ROAD;  
THENCE N 60° 21' 00" E, ALONG THE SOUTHERLY LINE THEREOF, 20.00 FEET;  
THENCE S 29° 39' 00" E, 818.39 FEET;  
THENCE S 27° 42' 43" E, 657.85 FEET TO A POINT OF CURVE;  
THENCE SOUTHERLY, ALONG A CURVE TO THE RIGHT, HAVING A RADIUS OF 426.17 FEET AND A CENTRAL ANGLE OF 25° 16' 50", AN ARC DISTANCE OF 168.04 FEET TO A POINT OF TANGENT;  
THENCE S 02° 39' 30" E, ALONG SAID TANGENT, 168.58 FEET;  
THENCE S 010° 12' 49" E, 16.58 FEET TO THE NORTHEAST CORNER OF THAT RIGHT-OF-WAY DEDICATED TO EL PASO COUNTY IN INSTRUMENT RECORDED NOVEMBER 18, 1999 UNDER RECEPTION NO. 099176578 OF THE RECORDS OF EL PASO COUNTY, COLORADO;  
THENCE S 89° 15' 00" W, ALONG THE NORTHERLY LINE THEREOF, 20.00 FEET TO THE NORTHWEST CORNER THEREOF;  
THENCE N 01° 12' 49" W, ALONG THE APPARENT WESTERLY RIGHT-OF-WAY OF EXISTING 80' CHARTER OAK RANCH ROAD, 16.17 FEET;  
THENCE N 02° 39' 30" E, ALONG SAID APPARENT RIGHT-OF-WAY LINE, 168.58 FEET TO A POINT OF CURVE;  
THENCE NORTHERLY, ALONG SAID APPARENT RIGHT-OF-WAY LINE AND ON A CURVE TO THE LEFT, HAVING A RADIUS OF 406.17 FEET AND A CENTRAL ANGLE OF 25° 17' 10", AN ARC DISTANCE OF 179.25 FEET;  
THENCE N 27° 42' 43" W, ALONG SAID APPARENT RIGHT-OF-WAY LINE, 657.55 FEET;  
THENCE N 29° 39' 00" W, ALONG SAID APPARENT RIGHT-OF-WAY LINE, 818.05 FEET TO THE POINT OF BEGINNING, COUNTY OF EL PASO, STATE OF COLORADO.

### STANDARD GESC PLAN NOTES:

- STORMWATER DISCHARGES FROM CONSTRUCTION SITES SHALL NOT CAUSE OR THREATEN TO CAUSE POLLUTION, CONTAMINATION, OR DEGRADATION OF STATE WATERS.
- CONCRETE WASH WATER SHALL NOT BE DISCHARGED TO OR ALLOWED TO RUNOFF TO THE MUNICIPAL SEPARATE STORM SEWER SYSTEM (MS4).
- BUILDING, CONSTRUCTION, EXCAVATION, OR OTHER WASTE MATERIALS SHALL NOT BE TEMPORARILY PLACED OR STORED IN THE STREET, ALLEY, OR OTHER PUBLIC WAY, UNLESS IN ACCORDANCE WITH AN APPROVED TRAFFIC CONTROL PLAN. BMPs MAY BE REQUIRED BY THE MS4 PERMITTEE IF DEEMED NECESSARY, BASED ON SPECIFIC CONDITIONS AND CIRCUMSTANCES (E.G., ESTIMATED TIME OF EXPOSURE, SEASON OF THE YEAR, ETC.).
- VEHICLE TRACKING OF SOILS OFF-SITE SHALL BE MINIMIZED.
- ALL WASTES COMPOSED OF BUILDING MATERIALS MUST BE REMOVED FROM THE CONSTRUCTION SITE FOR DISPOSAL IN ACCORDANCE WITH LOCAL AND STATE REGULATORY REQUIREMENTS. NO BUILDING MATERIAL WASTES OR UNUSED BUILDING MATERIALS SHALL BE BURIED, DUMPED, OR DISCHARGED AT THE SITE.
- NO CHEMICALS ARE TO BE ADDED TO THE DISCHARGE UNLESS PERMISSION FOR THE USE OF A SPECIFIC CHEMICAL IS GRANTED BY THE STATE. IN GRANTING THE USE OF SUCH CHEMICALS, SPECIAL CONDITIONS AND MONITORING MAY BE REQUIRED.
- BULK STORAGE STRUCTURES FOR PETROLEUM PRODUCTS AND OTHER CHEMICALS SHALL HAVE SECONDARY CONTAINMENT OR EQUIVALENT ADEQUATE PROTECTION SO AS TO CONTAIN ALL SPILLS AND PREVENT ANY SPILLED MATERIAL FROM ENTERING THE MS4, INCLUDING ANY SURFACE OR SUBSURFACE STORM DRAINAGE SYSTEM OR FACILITIES.
- ALL PERSONS ENGAGED IN EARTH DISTURBANCE SHALL IMPLEMENT AND MAINTAIN ACCEPTABLE SOIL EROSION AND SEDIMENT CONTROL MEASURES INCLUDING BMPs IN CONFORMANCE WITH THE EROSION CONTROL TECHNICAL STANDARDS OF THE DRAINAGE CRITERIA MANUAL, VOLUME 2 AND IN ACCORDANCE WITH THE APPROVED EROSION AND STORMWATER QUALITY CONTROL PLAN APPROVED BY THE MS4 PERMITTEE, IF REQUIRED.
- ALL TEMPORARY EROSION CONTROL FACILITIES INCLUDING BMPs AND ALL PERMANENT FACILITIES INTENDED TO CONTROL EROSION OF ANY EARTH DISTURBANCE OPERATIONS, SHALL BE INSTALLED AS DEFINED IN THE APPROVED EROSION AND STORMWATER QUALITY CONTROL PLAN AND THE DRAINAGE CRITERIA MANUAL, VOLUME 2 AND MAINTAINED THROUGHOUT THE DURATION OF THE EARTH DISTURBANCE OPERATION. THE INSTALLATION OF THE FIRST LEVEL OF TEMPORARY EROSION CONTROL FACILITIES AND BMPs SHALL BE INSTALLED AND INSPECTED PRIOR TO ANY EARTH DISTURBANCE OPERATIONS TAKING PLACE.
- ANY EARTH DISTURBANCE SHALL BE CONDUCTED IN SUCH A MANNER SO AS TO EFFECTIVELY REDUCE ACCELERATED SOIL EROSION AND RESULTING SEDIMENTATION.
- ALL EARTH DISTURBANCES SHALL BE DESIGNED, CONSTRUCTED, AND COMPLETED IN SUCH A MANNER SO THAT THE EXPOSED AREA OF ANY DISTURBED LAND SHALL BE LIMITED TO THE SHORTEST PRACTICAL PERIOD OF TIME.
- ALL WORK AND EARTH DISTURBANCE SHALL BE DONE IN A MANNER THAT MINIMIZES POLLUTION OF ANY ON-SITE OR OFF-SITE WATERS, INCLUDING WETLANDS.
- SUSPENDED SEDIMENT CAUSED BY ACCELERATED SOIL EROSION SHALL BE MINIMIZED IN RUNOFF WATER BEFORE IT LEAVES THE SITE OF THE EARTH DISTURBANCE.
- ANY TEMPORARY OR PERMANENT FACILITY DESIGNED AND CONSTRUCTED FOR THE CONVEYANCE OF STORMWATER AROUND, THROUGH, OR FROM THE EARTH DISTURBANCE AREA SHALL BE DESIGNED TO LIMIT THE DISCHARGE TO A NON-EROSIVE VELOCITY.
- TEMPORARY SOIL EROSION CONTROL FACILITIES SHALL BE REMOVED AND EARTH DISTURBANCE AREAS GRADED AND STABILIZED WITH PERMANENT SOIL EROSION CONTROL MEASURES PURSUANT TO THE STANDARDS AND SPECIFICATIONS PRESCRIBED IN THE DRAINAGE CRITERIA MANUAL, VOLUME 2, AND IN ACCORDANCE WITH THE PERMANENT EROSION CONTROL FEATURES SHOWN ON THE APPROVED EROSION AND STORMWATER QUALITY CONTROL PLANS, IF REQUIRED.
- SOIL EROSION CONTROL MEASURES FOR ALL SLOPES, CHANNELS, DITCHES, OR ANY DISTURBED LAND AREA SHALL BE COMPLETED WITHIN TWENTY-ONE (21) CALENDAR DAYS AFTER FINAL GRADING, OR FINAL EARTH DISTURBANCE, HAS BEEN COMPLETED. DISTURBED AREAS AND STOCKPILES WHICH ARE NOT AT FINAL GRADE BUT WILL REMAIN DORMANT FOR LONGER THAN 30 DAYS SHALL ALSO BE MULCHED WITHIN 21 DAYS AFTER INTERIM GRADING. AN AREA THAT IS GOING TO REMAIN IN AN INTERIM STATE FOR MORE THAN 60 DAYS SHALL ALSO BE SEEDDED. ON A CASE-BY-CASE BASIS, THE MS4 PERMITTEE MAY ALLOW ANOTHER APPROPRIATE BMP TO BE IN PLACE THAT PREVENTS SEDIMENT FROM LEAVING THE SITE. ALL TEMPORARY SOIL EROSION CONTROL MEASURES AND BMPs SHALL BE MAINTAINED UNTIL PERMANENT SOIL EROSION CONTROL MEASURES ARE IMPLEMENTED.
- NO PERSON SHALL CAUSE, PERMIT, OR CONTRIBUTE TO THE DISCHARGE INTO THE MUNICIPAL SEPARATE STORM SEWER POLLUTANTS THAT COULD CAUSE THE MS4 PERMITTEE TO BE IN VIOLATION OF ITS COLORADO DISCHARGE PERMIT SYSTEM MS4 PERMIT.
- THE OWNER, SITE DEVELOPER, CONTRACTOR, AND/OR THEIR AUTHORIZED AGENTS SHALL BE RESPONSIBLE FOR THE REMOVAL OF ALL CONSTRUCTION DEBRIS, DIRT, TRASH, ROCK, SEDIMENT, AND SAND THAT MAY ACCUMULATE IN THE STORM SEWER OR OTHER DRAINAGE CONVEYANCE SYSTEM AND STORMWATER APPURTENANCES AS A RESULT OF SITE DEVELOPMENT.
- NO PERSON SHALL CAUSE THE IMPEDIMENT OF STORMWATER FLOW IN THE FLOW LINE OF THE CURB AND GUTTER, INCLUDING THE TEMPORARY OR PERMANENT RAMPING WITH MATERIALS FOR VEHICLE ACCESS.
- INDIVIDUALS SHALL COMPLY WITH THE "COLORADO WATER QUALITY CONTROL ACT" (TITLE 25, ARTICLE 8, AND THE "CLEAN WATER ACT" (33 USC 1344), REGULATIONS PROMULGATED, CERTIFICATIONS OR PERMITS ISSUED, IN ADDITION TO THE REQUIREMENTS INCLUDED IN THE DRAINAGE CRITERIA MANUAL, VOLUME 2. IN THE EVENT OF CONFLICTS BETWEEN THESE REQUIREMENTS AND WATER QUALITY CONTROL LAWS, RULES, OR REGULATIONS OF OTHER FEDERAL OR STATE AGENCIES, THE MORE RESTRICTIVE LAWS, RULES, OR REGULATIONS SHALL APPLY.
- THE QUANTITY OF MATERIALS STORED ON THE PROJECT SITE SHALL BE LIMITED, AS MUCH AS PRACTICAL, TO THAT QUANTITY REQUIRED TO PERFORM THE WORK IN AN ORDERLY SEQUENCE. ALL MATERIALS STORED ON-SITE SHALL BE STORED IN A NEAT, ORDERLY MANNER, IN THEIR ORIGINAL CONTAINERS, WITH ORIGINAL MANUFACTURER'S LABELS. MATERIALS SHALL NOT BE STORED IN A LOCATION WHERE THEY MAY BE CARRIED BY STORMWATER RUNOFF INTO THE MS4 AT ANY TIME.
- SPILL PREVENTION AND CONTAINMENT MEASURES SHALL BE USED AT STORAGE, AND EQUIPMENT FUELING AND SERVICING AREAS TO PREVENT POLLUTION FROM DISCHARGING TO THE MS4. ALL SPILLS SHALL BE CLEANED UP IMMEDIATELY AFTER DISCOVERY, OR CONTAINED UNTIL APPROPRIATE CLEANUP METHODS CAN BE EMPLOYED. MANUFACTURER'S RECOMMENDED METHODS FOR SPILL CLEANUP SHALL BE FOLLOWED, ALONG WITH PROPER DISPOSAL METHODS.

S6, T16S, R65W  
S CHARTER OAK RANCH RD  
FOUNTAIN  
EL PASO COUNTY, COLORADO

PROPOSED CARVANA/ADESA EXPANSION LOT  
PRELIMINARY GESC PLAN  
A.P.N.# 5606000037 & 5606000037  
CARVANA  
300 E. RIO SALADO PKWY. BLDG. 1  
TEMPE, ARIZONA 85281

DATE 4/22/2026

REVISIONS

N.T.S.

DRAWN BY: AAH  
CHECKED BY: LMS  
PROJECT MANAGER: BH  
JOB #: 25010228  
FILE CODE: #  
SHEET NO. C001



MATCHLINE SEE SHEET C101

CHARTER OAK RANCH RD  
PARCEL # 5606000037  
OWNER: TURLEY, MICHAEL J.  
& TURLEY, KAREN A.

MATCHLINE SEE THIS SHEET, LOWER RIGHT

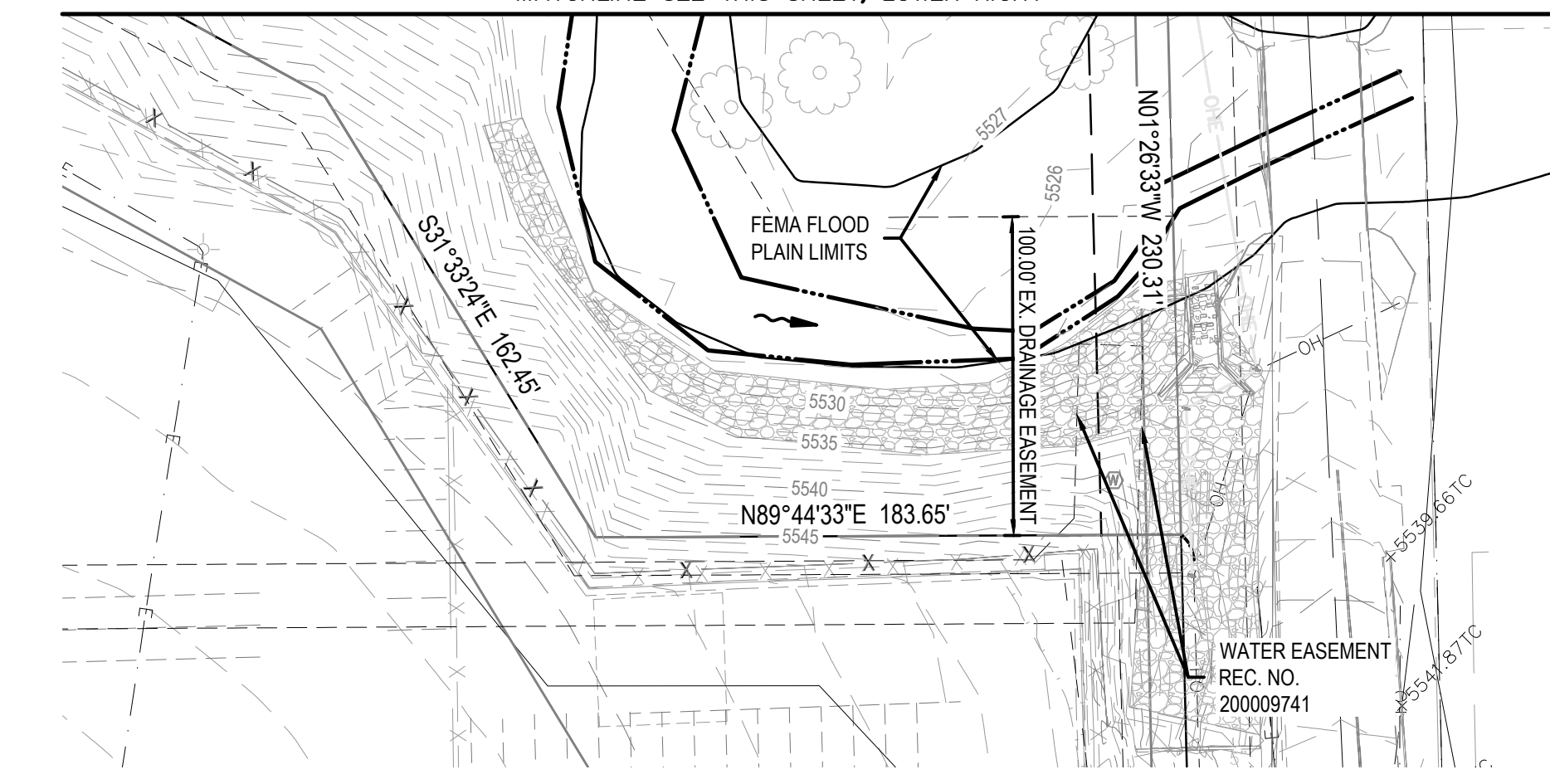

**LEGEND**

	PROPERTY BOUNDARY
	EXISTING RIGHT-OF-WAY
	EXISTING SECTION LINE
	PROPOSED EASEMENT
	EXISTING EASEMENT
	EXISTING CONTOURS
	LOD LIMITS OF DISTURBANCE
	SF SILT FENCE
	CF CONSTRUCTION FENCE
	SSA STABILIZED STORAGE AREA
	SP STOCK PILE
	CWA CONCRETE WASH OUT
	VTC VEHICLE TRACKING CONTROL

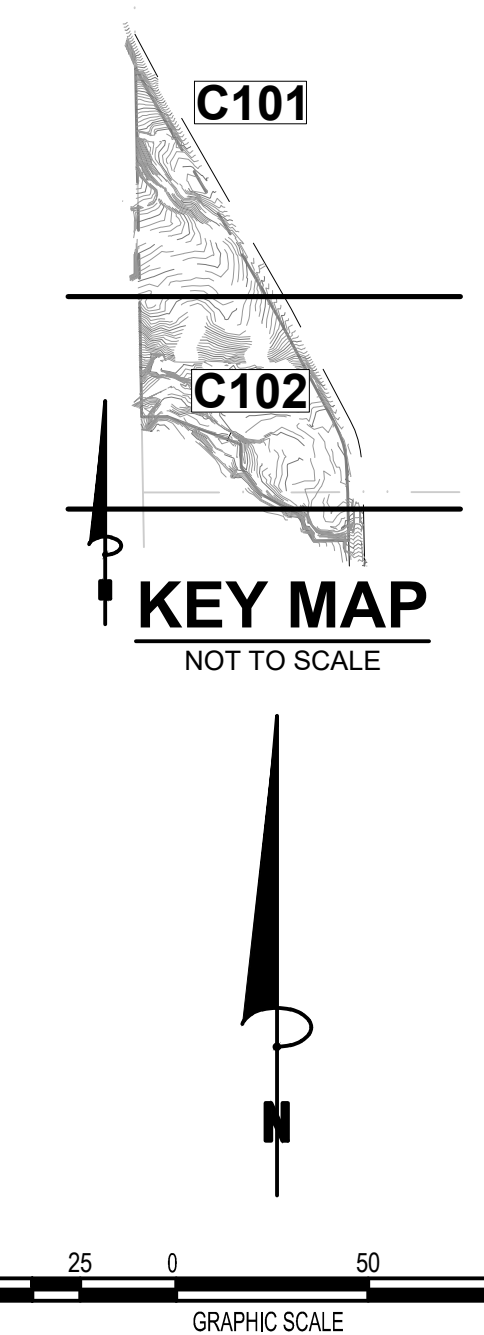

THE LOCATIONS OF EXISTING UNDERGROUND UTILITIES ARE SHOWN BY AN APPROPRIATE SYMBOL AND HAVE NOT BEEN RECONCILED TO THE CONSTRUCTION PLAN. IT IS THE RESPONSIBILITY OF THE CONTRACTOR TO VERIFY THE EXACT LOCATION OF ALL EXISTING UTILITIES BEFORE COMMENCING WORK AND TO BE FULLY RESPONSIBLE FOR ANY AND ALL DAMAGES WHICH MAY BE OCCURRED BY THE CONTRACTOR AND ALL UNDERGROUND UTILITIES.

NOTICE:  
CONSTRUCTION SITE SAFETY IS THE SOLE RESPONSIBILITY OF THE CONTRACTOR. THE OWNER AND THE ENGINEER SHALL BE EXPECTED TO ASSURE ANY RESPONSIBILITY FOR SAFETY OF THE WORK OF PERSONS ENGAGED IN THE WORK, OF ANY NEARBY STRUCTURES, OR OF ANY OTHER PERSONS.

COPYRIGHT © 2022 ATWELL LLC. NO REPRODUCTION SHALL BE MADE WITHOUT THE PRIOR WRITTEN CONSENT OF ATWELL LLC.

24 HOUR  
EMERGENCY CONTACT

**ATWELL**  
866.850.4200 www.atwell.com  
4900 N. SCOTTSDALE RD., SUITE 1600  
SCOTTSDALE, AZ 85251  
(COA # 1625)

PROPOSED CARVANA/ADESA EXPANSION  
LOT  
S 6, T16S, R65W  
S CHARTER OAK RANCH RD  
FOUNTAIN  
EL PASO COUNTY, COLORADO

PRELIMINARY GESC PLAN  
A.P.N.# 5606000037 & 5606000037  
CARVANA  
300 E. RIO SALADO PKWY. BLDG. 1  
TEMPE, ARIZONA 85281

DATE 4/22/2026

REVISIONS

N.T.S.  
DRAWN BY: AAH  
CHECKED BY: LMS  
PROJECT MANAGER: BH  
JOB #: 25010228  
FILE CODE: #  
SHEET NO.

C102

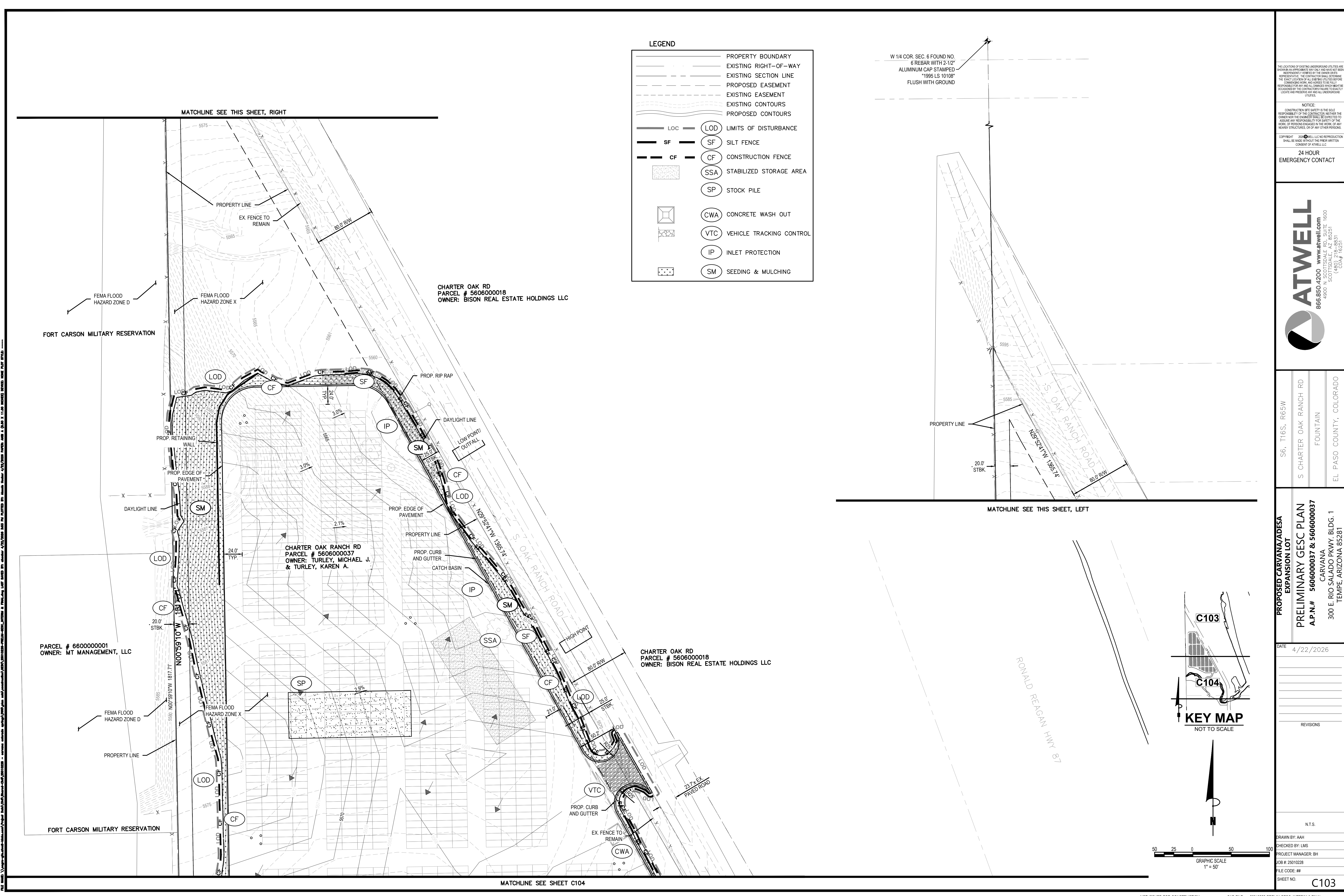

**LEGEND**

	PROPERTY BOUNDARY
	EXISTING RIGHT-OF-WAY
	PROPOSED EASEMENT
	EXISTING EASEMENT
	EXISTING CONTOURS
	PROPOSED CONTOURS
	LOD LIMITS OF DISTURBANCE
	SF SILT FENCE
	CF CONSTRUCTION FENCE
	SSA STABILIZED STORAGE AREA
	SP STOCK PILE
	CWA CONCRETE WASH OUT
	VTC VEHICLE TRACKING CONTROL
	IP INLET PROTECTION
	SM SEEDING & MULCHING

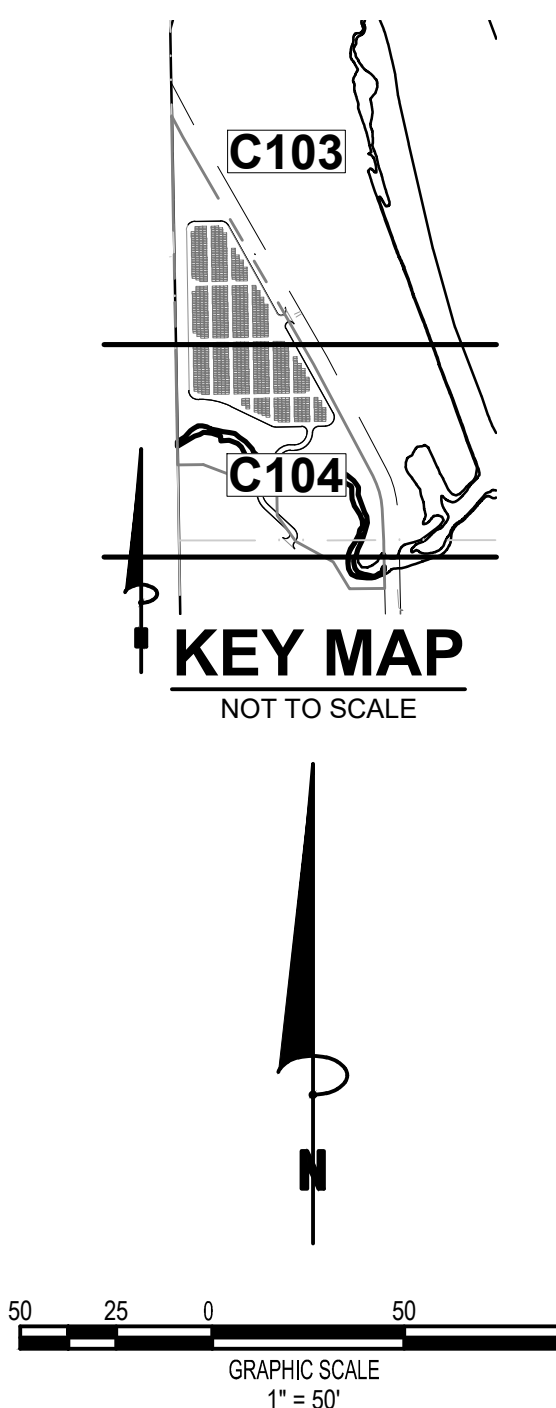
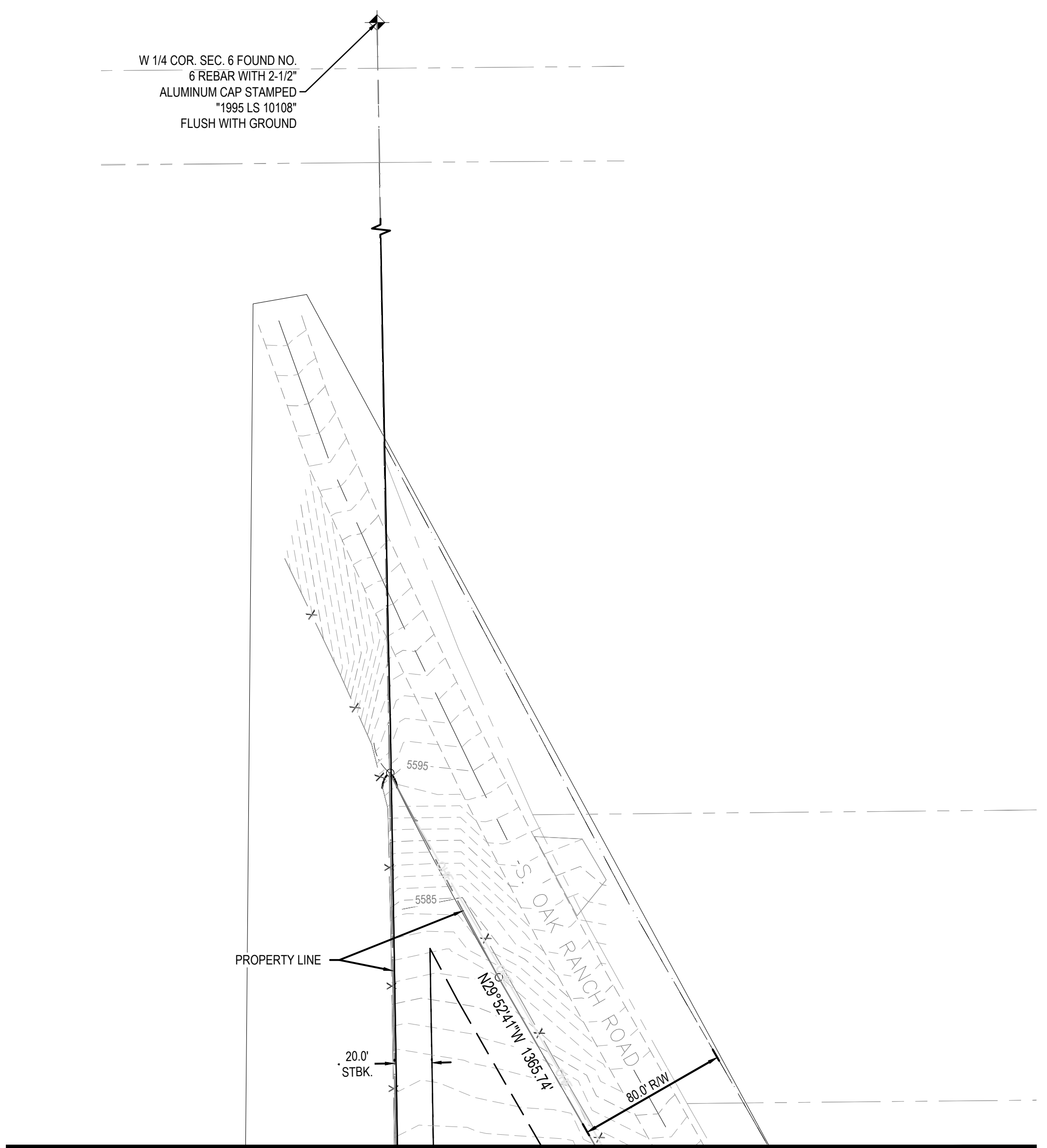

THE LOCATIONS OF EXISTING UNDERGROUND UTILITIES ARE SHOWN IN THIS SHEET. THE CONTRACTOR SHALL VERIFY THE DEPTH AND LOCATION OF ALL UTILITIES BEFORE COMMENCING WORK AND SHALL BE RESPONSIBLE FOR ANY AND ALL DAMAGES WHICH MAY BE OCCURRED BY THE CONTRACTOR'S FAILURE TO EXACTLY LOCATE AND PRESERVE ALL EXISTING UNDERGROUND UTILITIES.

**NOTICE:**  
CONSTRUCTION SITE SAFETY IS THE SOLE RESPONSIBILITY OF THE CONTRACTOR. THE OWNER AND THE ENGINEER SHALL BE EXPECTED TO ASSUME ANY RESPONSIBILITY FOR SAFETY OF THE WORK OF PERSONS ENGAGED IN THE WORK OF ANY NEARBY STRUCTURES OR OF ANY OTHER PERSONS.

**ATWELL**  
866.850.4200 www.atwell.com  
4900 N. SCOTTSDALE RD., SUITE 1600  
SCOTTSDALE, AZ 85251  
(COA # 1925)

**24 HOUR EMERGENCY CONTACT**

**PROPOSED CARVANA/ADESA EXPANSION LOT**  
**PRELIMINARY GESC PLAN**  
A.P.N.# 5606000037 & 5606000037  
CARVANA  
300 E. RIO SALADO PKWY. BLDG. 1  
TEMPE, ARIZONA 85281

DATE: 4/22/2026

REVISIONS

N.T.S.

DRAWN BY: AAH  
CHECKED BY: LMS  
PROJECT MANAGER: BH  
JOB #: 25010228  
FILE CODE: #  
SHEET NO. C103

NOT-ISSUED-FOR-CONSTRUCTION CAD FILE: 25010228-PREIM-GESC\_INTERIM & FINAL

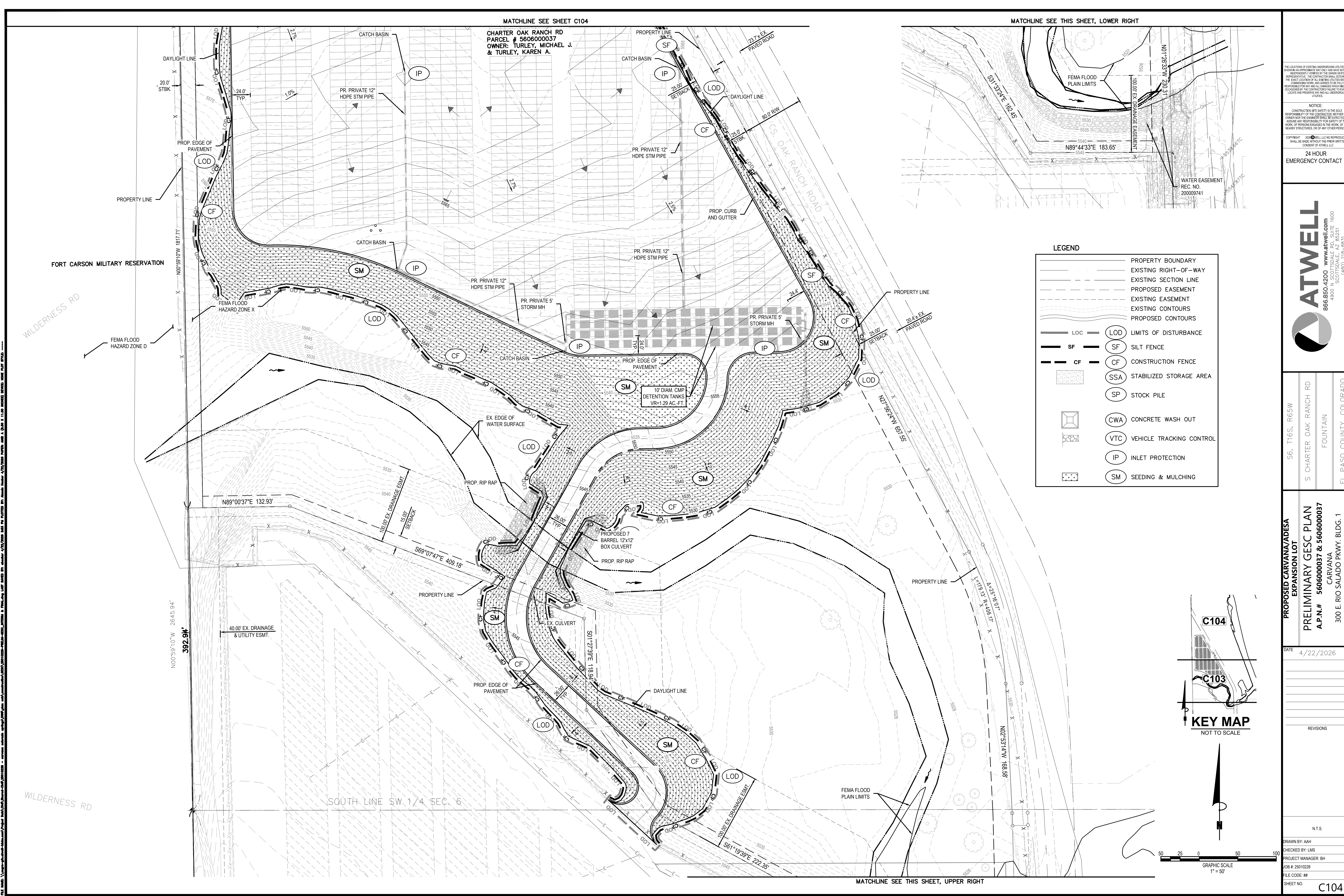

MATCHLINE SEE SHEET C104

MATCHLINE SEE THIS SHEET, LOWER RIGHT

CHARTER OAK RANCH RD  
 PARCEL # 5606000037  
 OWNER: TURLEY, MICHAEL J.  
 & TURLEY, KAREN A.

THE LOCATIONS OF EXISTING UNDERGROUND UTILITIES ARE SHOWN ON THIS PLAN. THE CONTRACTOR SHALL BE RESPONSIBLE FOR VERIFYING THE LOCATION AND DEPTH OF ALL UTILITIES PRIOR TO CONSTRUCTION. THE CONTRACTOR SHALL BE RESPONSIBLE FOR ANY AND ALL DAMAGES THAT MAY BE OCCURRED BY THE CONTRACTOR'S FAILURE TO LOCATE AND PRESERVE ALL EXISTING UNDERGROUND UTILITIES.

NOTICE:  
 CONSTRUCTION SITE SAFETY IS THE SOLE RESPONSIBILITY OF THE CONTRACTOR. THE OWNER AND THE ENGINEER SHALL BE EXPECTED TO ASSUME ANY RESPONSIBILITY FOR SAFETY OF THE WORK OF PERSONS ENGAGED IN THE WORK OF ANY NEARBY STRUCTURES OR OF ANY OTHER PERSONS.

COPYRIGHT © 2022 ATWELL LLC. NO REPRODUCTION SHALL BE MADE WITHOUT THE PRIOR WRITTEN CONSENT OF ATWELL LLC.

24 HOUR  
 EMERGENCY CONTACT

WATER EASEMENT  
 REC. NO. 200009741

**LEGEND**

	PROPERTY BOUNDARY
	EXISTING RIGHT-OF-WAY
	EXISTING SECTION LINE
	PROPOSED EASEMENT
	EXISTING EASEMENT
	EXISTING CONTOURS
	PROPOSED CONTOURS
	LOC LIMITS OF DISTURBANCE
	SF SILT FENCE
	CF CONSTRUCTION FENCE
	SSA STABILIZED STORAGE AREA
	SP STOCK PILE
	CWA CONCRETE WASH OUT
	VTC VEHICLE TRACKING CONTROL
	IP INLET PROTECTION
	SM SEEDING & MULCHING

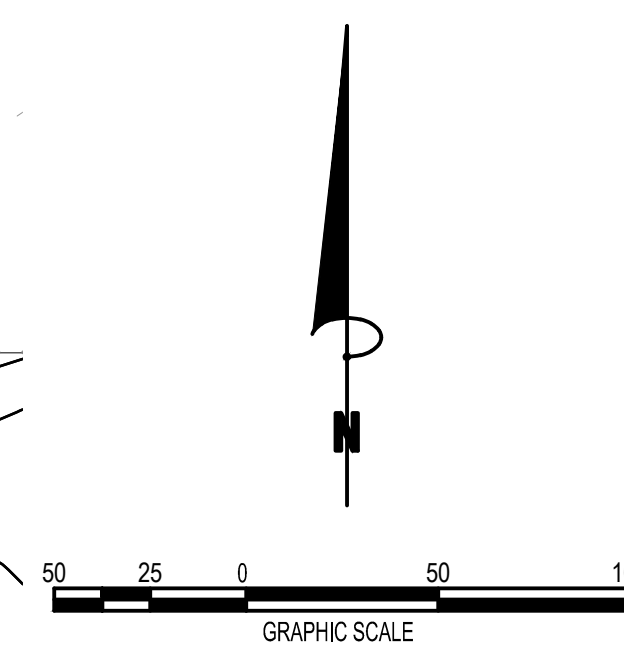
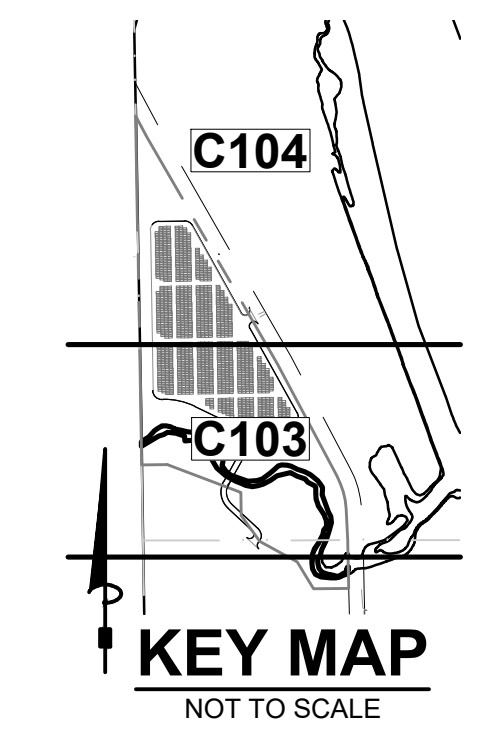

**ATWELL**  
 866.850.4200 [www.atwell.com](http://www.atwell.com)  
 4900 N. SCOTTSDALE RD., SUITE 1600  
 SCOTTSDALE, AZ 85251  
 (COA # 1625)

S6, T16S, R65W  
 S CHARTER OAK RANCH RD  
 FOUNTAIN  
 EL PASO COUNTY, COLORADO

PROPOSED CARVANA/ADESA  
 EXPANSION LOT  
 PRELIMINARY GESC PLAN  
 A.P.N.# 5606000037 & 5606000037  
 CARVANA  
 300 E. RIO SALADO PKWY. BLDG. 1  
 TEMPE, ARIZONA 85281

DATE 4/22/2026

REVISIONS

N.T.S.  
 DRAWN BY: AAH  
 CHECKED BY: LMS  
 PROJECT MANAGER: BH  
 JOB #: 25010228  
 FILE CODE: #  
 SHEET NO.

C104

**Concrete Washout Area (CWA)**

**MM-1**

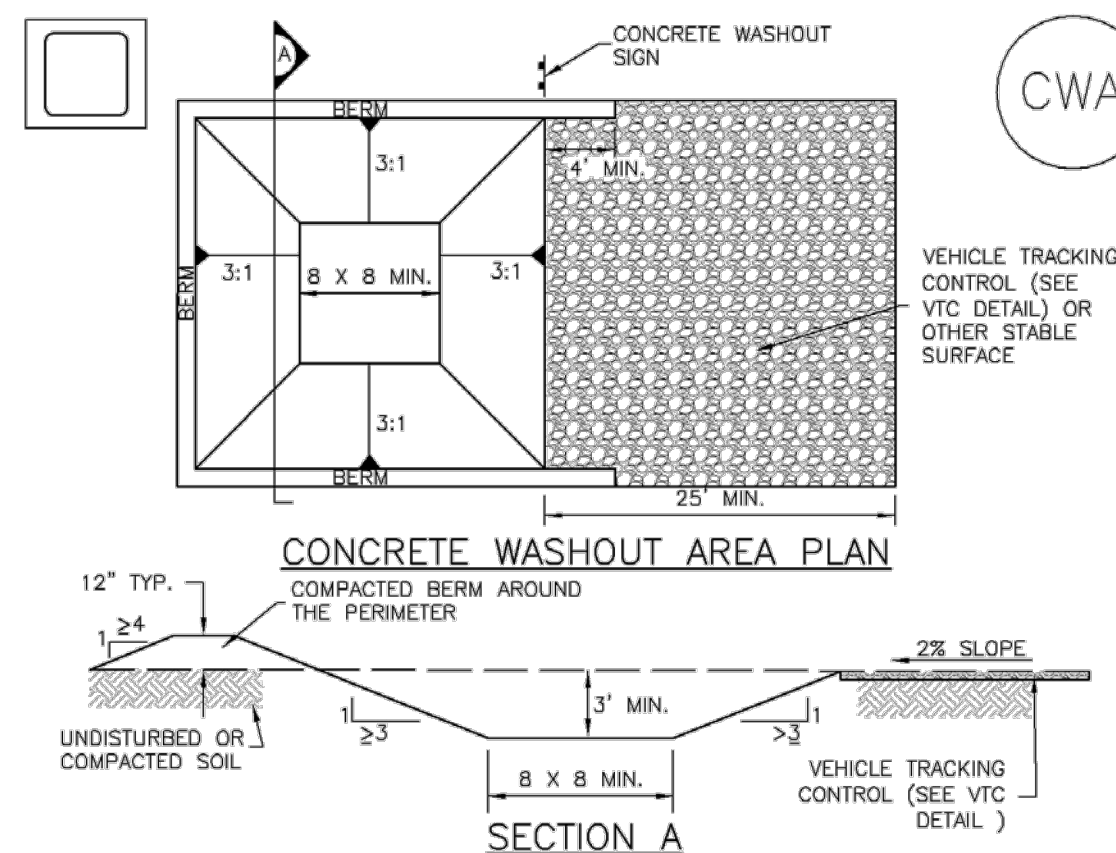

**CONCRETE WASHOUT AREA PLAN**

**SECTION A**

**CWA-1. CONCRETE WASHOUT AREA**

**CWA INSTALLATION NOTES**

- SEE PLAN VIEW FOR:
  - CWA INSTALLATION LOCATION.
- DO NOT LOCATE AN UNLINED CWA WITHIN 400' OF ANY NATURAL DRAINAGE PATHWAY OR WATERBODY. DO NOT LOCATE WITHIN 1,000' OF ANY WELLS OR DRINKING WATER SOURCES. IF SITE CONSTRAINTS MAKE THIS UNFEASIBLE, OR IF HIGHLY PERMEABLE SOILS EXIST ON SITE, THE CWA MUST BE INSTALLED WITH AN IMPERMEABLE LINER (16 MIL MIN. THICKNESS) OR SURFACE STORAGE ALTERNATIVES USING PREFABRICATED CONCRETE WASHOUT DEVICES OR A LINED ABOVE GROUND STORAGE ARE SHOULD BE USED.
- THE CWA SHALL BE INSTALLED PRIOR TO CONCRETE PLACEMENT ON SITE.
- CWA SHALL INCLUDE A FLAT SUBSURFACE PIT THAT IS AT LEAST 8' BY 8' SLOPES LEADING OUT OF THE SUBSURFACE PIT SHALL BE 3:1 OR FLATTER. THE PIT SHALL BE AT LEAST 3' DEEP.
- BERM SURROUNDING SIDES AND BACK OF THE CWA SHALL HAVE MINIMUM HEIGHT OF 1'.
- VEHICLE TRACKING PAD SHALL BE SLOPED 2% TOWARDS THE CWA.
- SIGNS SHALL BE PLACED AT THE CONSTRUCTION ENTRANCE, AT THE CWA, AND ELSEWHERE AS NECESSARY TO CLEARLY INDICATE THE LOCATION OF THE CWA TO OPERATORS OF CONCRETE TRUCKS AND PUMP RIGS.
- USE EXCAVATED MATERIAL FOR PERIMETER BERM CONSTRUCTION.

November 2010 Urban Drainage and Flood Control District Urban Storm Drainage Criteria Manual Volume 3 CWA-3

**Concrete Washout Area (CWA)**

**MM-1**

**CWA MAINTENANCE NOTES**

- INSPECT BMPs EACH WORKDAY, AND MAINTAIN THEM IN EFFECTIVE OPERATING CONDITION. MAINTENANCE OF BMPs SHOULD BE PROACTIVE, NOT REACTIVE. INSPECT BMPs AS SOON AS POSSIBLE (AND ALWAYS WITHIN 24 HOURS) FOLLOWING A STORM THAT CAUSES SURFACE EROSION, AND PERFORM NECESSARY MAINTENANCE.
- FREQUENT OBSERVATIONS AND MAINTENANCE ARE NECESSARY TO MAINTAIN BMPs IN EFFECTIVE OPERATING CONDITION. INSPECTIONS AND CORRECTIVE MEASURES SHOULD BE DOCUMENTED THOROUGHLY.
- WHERE BMPs HAVE FAILED, REPAIR OR REPLACEMENT SHOULD BE INITIATED UPON DISCOVERY OF THE FAILURE.
- THE CWA SHALL BE REPAIRED, CLEANED, OR ENLARGED AS NECESSARY TO MAINTAIN CAPACITY FOR CONCRETE WASTE, CONCRETE MATERIALS, ACCUMULATED IN PIT, SHALL BE REMOVED ONCE THE MATERIALS HAVE REACHED A DEPTH OF 2'.
- CONCRETE WASHOUT WATER, WASTED PIECES OF CONCRETE AND ALL OTHER DEBRIS IN THE SUBSURFACE PIT SHALL BE TRANSPORTED FROM THE JOB SITE IN A WATER-TIGHT CONTAINER AND DISPOSED OF PROPERLY.
- THE CWA SHALL REMAIN IN PLACE UNTIL ALL CONCRETE FOR THE PROJECT IS PLACED.
- WHEN THE CWA IS REMOVED, COVER THE DISTURBED AREA WITH TOP SOIL, SEED AND MULCH OR OTHERWISE STABILIZED IN A MANNER APPROVED BY THE LOCAL JURISDICTION.

(DETAIL ADAPTED FROM DOUGLAS COUNTY, COLORADO AND THE CITY OF PARKER, COLORADO, NOT AVAILABLE IN AUTOCAD).  
NOTE: MANY JURISDICTIONS HAVE BMP DETAILS THAT VARY FROM UDFCD STANDARD DETAILS. CONSULT WITH LOCAL JURISDICTIONS AS TO WHICH DETAIL SHOULD BE USED WHEN DIFFERENCES ARE NOTED.

November 2010 Urban Drainage and Flood Control District Urban Storm Drainage Criteria Manual Volume 3 CWA-4

**Stockpile Management (SP)**

**MM-2**

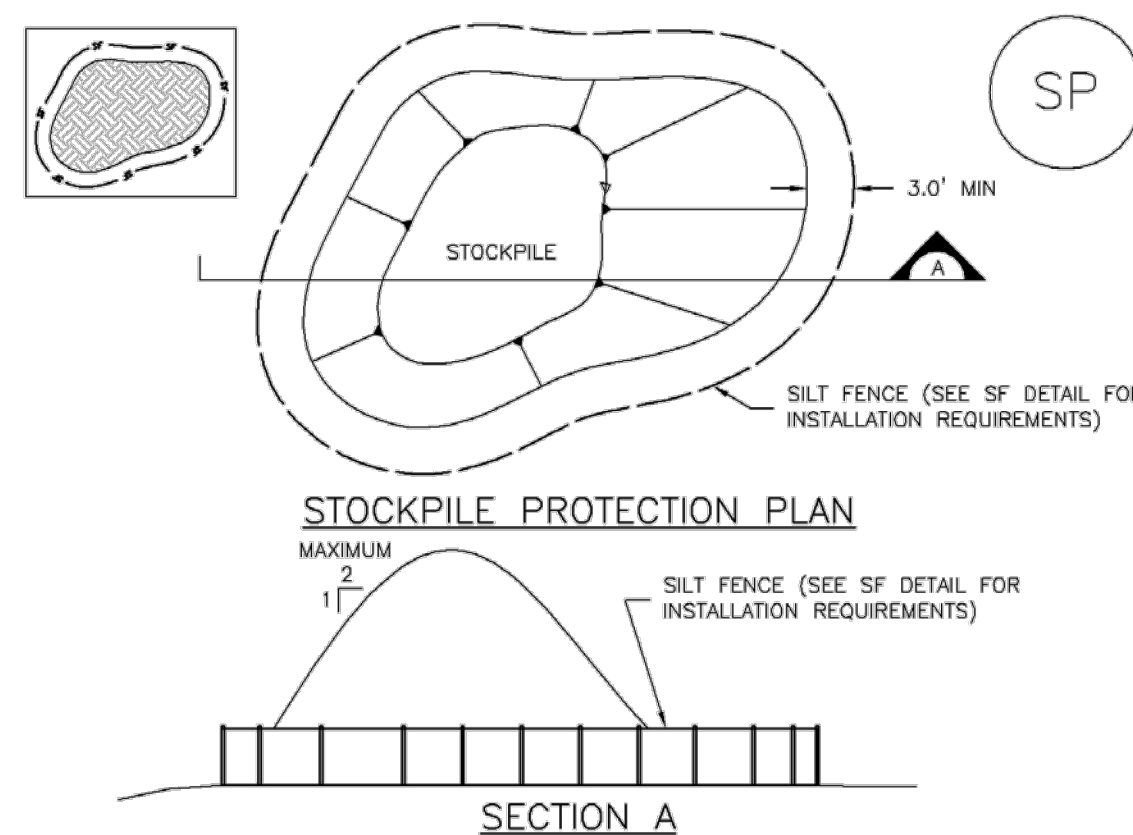

**STOCKPILE PROTECTION PLAN**

**SECTION A**

**SP-1. STOCKPILE PROTECTION**

**STOCKPILE PROTECTION INSTALLATION NOTES**

- SEE PLAN VIEW FOR:
  - LOCATION OF STOCKPILES.
  - TYPE OF STOCKPILE PROTECTION.
- INSTALL PERIMETER CONTROLS IN ACCORDANCE WITH THEIR RESPECTIVE DESIGN DETAILS. SILT FENCE IS SHOWN IN THE STOCKPILE PROTECTION DETAILS. HOWEVER, OTHER TYPES OF PERIMETER CONTROLS INCLUDING SEDIMENT CONTROL LOGS OR ROCK SOCKS MAY BE SUITABLE IN SOME CIRCUMSTANCES. CONSIDERATIONS FOR DETERMINING THE APPROPRIATE TYPE OF PERIMETER CONTROL FOR A STOCKPILE INCLUDE WHETHER THE STOCKPILE IS LOCATED ON A PERVIOUS OR IMPERVIOUS SURFACE, THE RELATIVE HEIGHTS OF THE PERIMETER CONTROL AND STOCKPILE, THE ABILITY OF THE PERIMETER CONTROL TO CONTAIN THE STOCKPILE WITHOUT FAILING IN THE EVENT THAT MATERIAL FROM THE STOCKPILE SHIFTS OR SLUMPS AGAINST THE PERIMETER, AND OTHER FACTORS.
- STABILIZE THE STOCKPILE SURFACE WITH SURFACE ROUGHENING, TEMPORARY SEEDING AND MULCHING, EROSION CONTROL BLANKETS, OR SOIL BINDERS. SOILS STOCKPILED FOR AN EXTENDED PERIOD (TYPICALLY FOR MORE THAN 60 DAYS) SHOULD BE SEED AND MULCHED WITH A TEMPORARY GRASS COVER ONCE THE STOCKPILE IS PLACED (TYPICALLY WITHIN 14 DAYS). USE OF MULCH ONLY OR A SOIL BINDER IS ACCEPTABLE IF THE STOCKPILE WILL BE IN PLACE FOR A MORE LIMITED TIME PERIOD (TYPICALLY 30-60 DAYS).
- FOR TEMPORARY STOCKPILES ON THE INTERIOR PORTION OF A CONSTRUCTION SITE, WHERE OTHER DOWNGRADIENT CONTROLS, INCLUDING PERIMETER CONTROL, ARE IN PLACE, STOCKPILE PERIMETER CONTROLS MAY NOT BE REQUIRED.

November 2010 Urban Drainage and Flood Control District Urban Storm Drainage Criteria Manual Volume 3 SP-3

**Stockpile Management (SM)**

**MM-2**

**STOCKPILE PROTECTION MAINTENANCE NOTES**

- INSPECT BMPs EACH WORKDAY, AND MAINTAIN THEM IN EFFECTIVE OPERATING CONDITION. MAINTENANCE OF BMPs SHOULD BE PROACTIVE, NOT REACTIVE. INSPECT BMPs AS SOON AS POSSIBLE (AND ALWAYS WITHIN 24 HOURS) FOLLOWING A STORM THAT CAUSES SURFACE EROSION, AND PERFORM NECESSARY MAINTENANCE.
- FREQUENT OBSERVATIONS AND MAINTENANCE ARE NECESSARY TO MAINTAIN BMPs IN EFFECTIVE OPERATING CONDITION. INSPECTIONS AND CORRECTIVE MEASURES SHOULD BE DOCUMENTED THOROUGHLY.
- WHERE BMPs HAVE FAILED, REPAIR OR REPLACEMENT SHOULD BE INITIATED UPON DISCOVERY OF THE FAILURE.

**STOCKPILE PROTECTION MAINTENANCE NOTES**

- IF PERIMETER PROTECTION MUST BE MOVED TO ACCESS SOIL STOCKPILE, REPLACE PERIMETER CONTROLS BY THE END OF THE WORKDAY.
- STOCKPILE PERIMETER CONTROLS CAN BE REMOVED ONCE ALL THE MATERIAL FROM THE STOCKPILE HAS BEEN USED.

(DETAILS ADAPTED FROM PARKER, COLORADO, NOT AVAILABLE IN AUTOCAD)

NOTE: MANY JURISDICTIONS HAVE BMP DETAILS THAT VARY FROM UDFCD STANDARD DETAILS. CONSULT WITH LOCAL JURISDICTIONS AS TO WHICH DETAIL SHOULD BE USED WHEN DIFFERENCES ARE NOTED.

November 2010 Urban Drainage and Flood Control District Urban Storm Drainage Criteria Manual Volume 3 SP-4

**Silt Fence (SF)**

**SC-1**

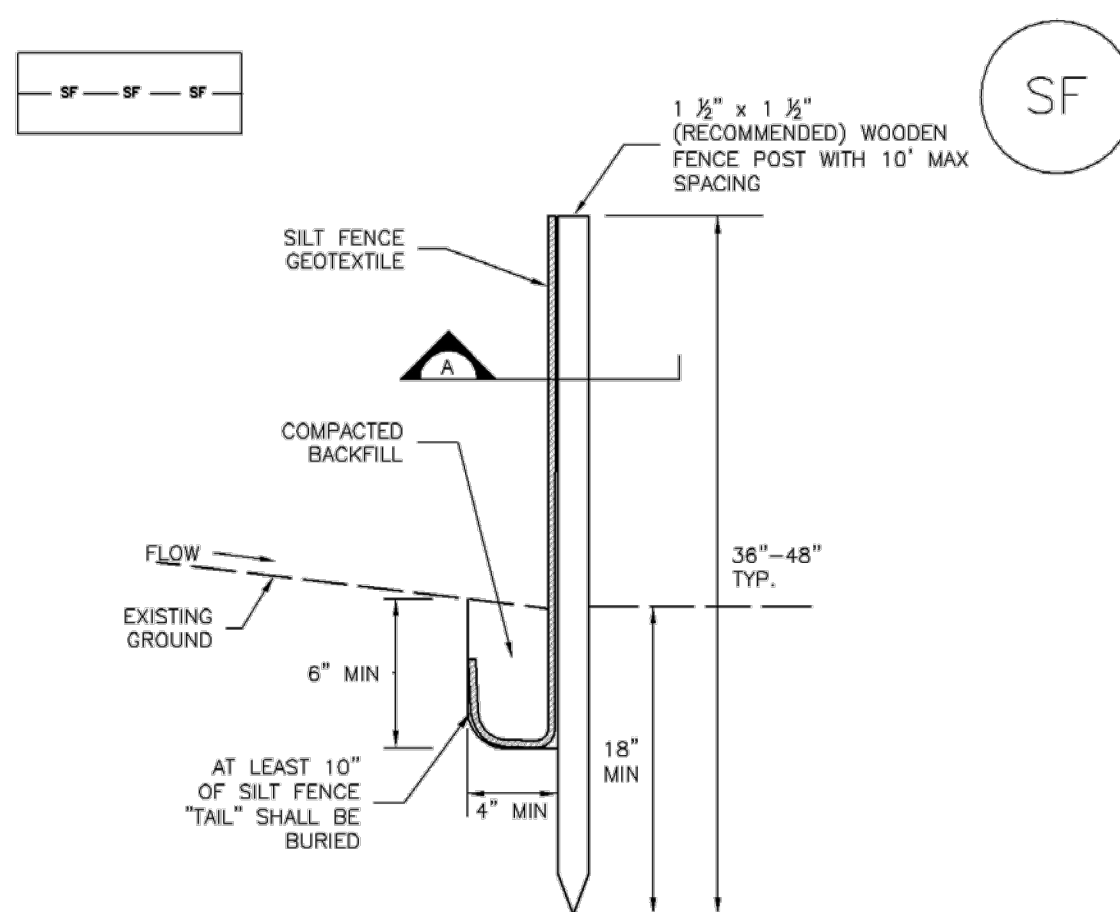

**SILT FENCE**

**SECTION A**

**SF-1. SILT FENCE**

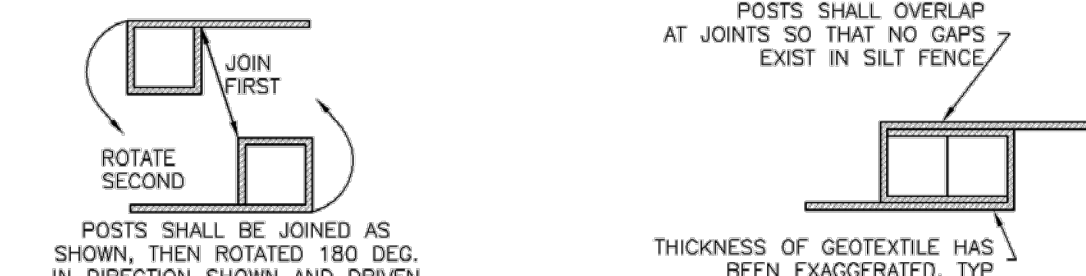

November 2010 Urban Drainage and Flood Control District Urban Storm Drainage Criteria Manual Volume 3 SF-3

**Silt Fence (SF)**

**SC-1**

**SILT FENCE INSTALLATION NOTES**

- SILT FENCE MUST BE PLACED AWAY FROM THE TOE OF THE SLOPE TO ALLOW FOR WATER PONDING. SILT FENCE AT THE TOE OF A SLOPE SHOULD BE INSTALLED IN A FLAT LOCATION AT LEAST SEVERAL FEET (2-5 FT) FROM THE TOE OF THE SLOPE TO ALLOW ROOM FOR PONDING AND DEPOSITION.
- A UNIFORM 6\"/>

**SILT FENCE MAINTENANCE NOTES**

- INSPECT BMPs EACH WORKDAY, AND MAINTAIN THEM IN EFFECTIVE OPERATING CONDITION. MAINTENANCE OF BMPs SHOULD BE PROACTIVE, NOT REACTIVE. INSPECT BMPs AS SOON AS POSSIBLE (AND ALWAYS WITHIN 24 HOURS) FOLLOWING A STORM THAT CAUSES SURFACE EROSION, AND PERFORM NECESSARY MAINTENANCE.
- FREQUENT OBSERVATIONS AND MAINTENANCE ARE NECESSARY TO MAINTAIN BMPs IN EFFECTIVE OPERATING CONDITION. INSPECTIONS AND CORRECTIVE MEASURES SHOULD BE DOCUMENTED THOROUGHLY.
- WHERE BMPs HAVE FAILED, REPAIR OR REPLACEMENT SHOULD BE INITIATED UPON DISCOVERY OF THE FAILURE.
- SEDIMENT ACCUMULATED UPSTREAM OF THE SILT FENCE SHALL BE REMOVED AS NEEDED TO MAINTAIN THE FUNCTIONALITY OF THE BMP, TYPICALLY WHEN DEPTH OF ACCUMULATED SEDIMENTS IS APPROXIMATELY 6\"/>

(DETAIL ADAPTED FROM TOWN OF PARKER, COLORADO AND CITY OF AURORA, NOT AVAILABLE IN AUTOCAD)

NOTE: MANY JURISDICTIONS HAVE BMP DETAILS THAT VARY FROM UDFCD STANDARD DETAILS. CONSULT WITH LOCAL JURISDICTIONS AS TO WHICH DETAIL SHOULD BE USED WHEN DIFFERENCES ARE NOTED.

November 2010 Urban Drainage and Flood Control District Urban Storm Drainage Criteria Manual Volume 3 SF-4

THE LOCATION OF EXISTING UNDERGROUND UTILITIES ARE SHOWN IN APPROPRIATE PLANS AND THE USER SHALL BE RESPONSIBLE TO VERIFY THE LOCATION OF UTILITIES BEFORE CONSTRUCTION. THE CONTRACTOR SHALL OBTAIN THE EXACT LOCATION OF ALL EXISTING UTILITIES BEFORE COMMENCING WORK AND SHALL BE FULLY RESPONSIBLE FOR ANY AND ALL DAMAGES WHICH MAY BE OCCURRED BY THE CONTRACTOR'S FAILURE TO ACCURATELY LOCATE AND PRESERVE ANY AND ALL UNDERGROUND UTILITIES.

NOTICE: CONSTRUCTION SITE SAFETY IS THE SOLE RESPONSIBILITY OF THE CONTRACTOR. THE OWNER AND THE ENGINEER SHALL BE EXPECTED TO ASSESS AND BE RESPONSIBLE FOR SAFETY OF THE WORK OF PERSONS ENGAGED IN THE WORK OF ANY NEARBY STRUCTURES OR OF ANY OTHER PERSONS.

COPYRIGHT © 2008 ATWELL, LLC. NO REPRODUCTION SHALL BE MADE WITHOUT THE PRIOR WRITTEN CONSENT OF ATWELL, LLC.

24 HOUR EMERGENCY CONTACT

**ATWELL**  
 866.850.4200 www.atwell.com  
 4900 N. SCOTTSDALE RD., SUITE 1600  
 SCOTTSDALE, AZ 85251  
 (CWA # 1025)

S6, T16S, R65W  
 S CHARTER OAK RANCH RD  
 FOUNTAIN  
 EL PASO COUNTY, COLORADO

PROPOSED CARVANA/ADESA EXPANSION LOT  
 PRELIMINARY GESC PLAN  
 A.P.N.# 560600037 & 560600037  
 CARVANA  
 300 E. RIO SALADO PKWY. BLDG. 1  
 TEMPE, ARIZONA 85281

DATE 4/22/2026

REVISIONS

N.T.S.

DRAWN BY: AAH  
 CHECKED BY: LMS  
 PROJECT MANAGER: BH  
 JOB #: 25010228  
 FILE CODE: #  
 SHEET NO.

C105

SC-6 Inlet Protection (IP)

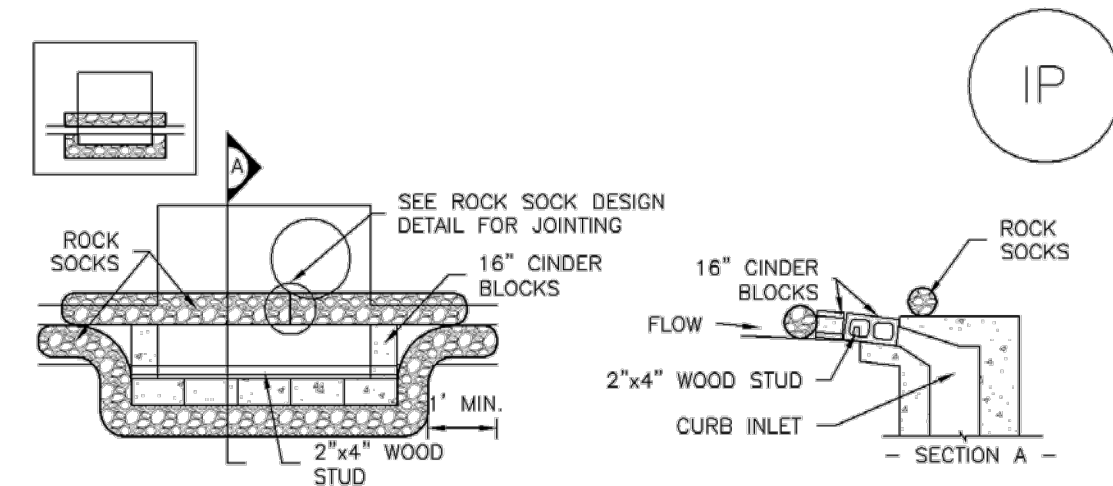

IP-1. BLOCK AND ROCK SOCK SUMP OR ON GRADE INLET PROTECTION

BLOCK AND CURB SOCK INLET PROTECTION INSTALLATION NOTES

1. SEE ROCK SOCK DESIGN DETAIL FOR INSTALLATION REQUIREMENTS.
2. CONCRETE "CINDER" BLOCKS SHALL BE LAID ON THEIR SIDES AROUND THE INLET IN A SINGLE ROW, ABUTTING ONE ANOTHER WITH THE OPEN END FACING AWAY FROM THE CURB.
3. GRAVEL BAGS SHALL BE PLACED AROUND CONCRETE BLOCKS, CLOSELY ABUTTING ONE ANOTHER AND JOINED TOGETHER IN ACCORDANCE WITH ROCK SOCK DESIGN DETAIL.

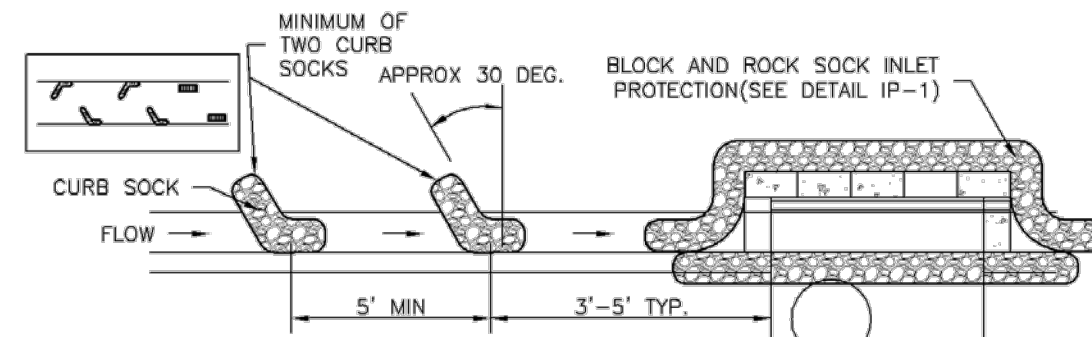

IP-2. CURB ROCK SOCKS UPSTREAM OF INLET PROTECTION

CURB ROCK SOCK INLET PROTECTION INSTALLATION NOTES

1. SEE ROCK SOCK DESIGN DETAIL INSTALLATION REQUIREMENTS.
2. PLACEMENT OF THE SOCK SHALL BE APPROXIMATELY 30 DEGREES FROM PERPENDICULAR IN THE OPPOSITE DIRECTION OF FLOW.
3. SOCKS ARE TO BE FLUSH WITH THE CURB AND SPACED A MINIMUM OF 5 FEET APART.
4. AT LEAST TWO CURB SOCKS IN SERIES ARE REQUIRED UPSTREAM OF ON-GRADE INLETS.

IP-4 Urban Drainage and Flood Control District August 2013  
Urban Storm Drainage Criteria Manual Volume 3

Inlet Protection (IP) SC-6

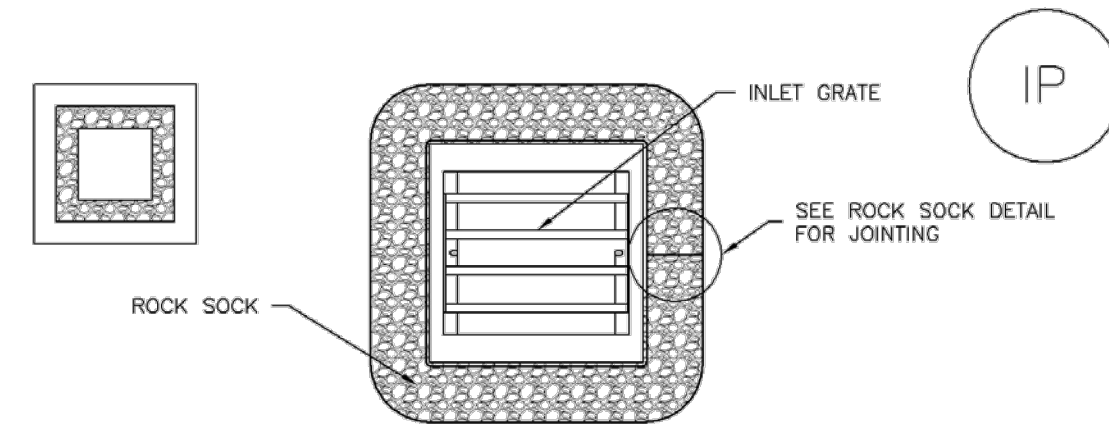

IP-3. ROCK SOCK SUMP/AREA INLET PROTECTION

ROCK SOCK SUMP/AREA INLET PROTECTION INSTALLATION NOTES

1. SEE ROCK SOCK DESIGN DETAIL FOR INSTALLATION REQUIREMENTS.
2. STRAW WATTLES/SEDIMENT CONTROL LOGS MAY BE USED IN PLACE OF ROCK SOCKS FOR INLETS IN PERVIOUS AREAS. INSTALL PER SEDIMENT CONTROL LOG DETAIL.

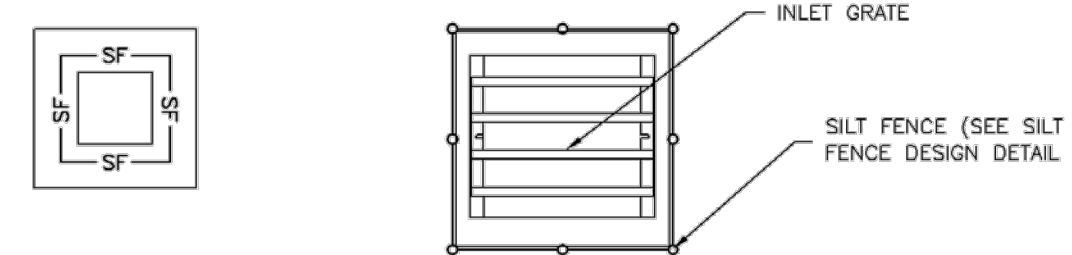

IP-4. SILT FENCE FOR SUMP INLET PROTECTION

SILT FENCE INLET PROTECTION INSTALLATION NOTES

1. SEE SILT FENCE DESIGN DETAIL FOR INSTALLATION REQUIREMENTS.
2. POSTS SHALL BE PLACED AT EACH CORNER OF THE INLET AND AROUND THE EDGES AT A MAXIMUM SPACING OF 3 FEET.
3. STRAW WATTLES/SEDIMENT CONTROL LOGS MAY BE USED IN PLACE OF SILT FENCE FOR INLETS IN PERVIOUS AREAS. INSTALL PER SEDIMENT CONTROL LOG DETAIL.

August 2013 Urban Drainage and Flood Control District IP-5  
Urban Storm Drainage Criteria Manual Volume 3

SC-6 Inlet Protection (IP)

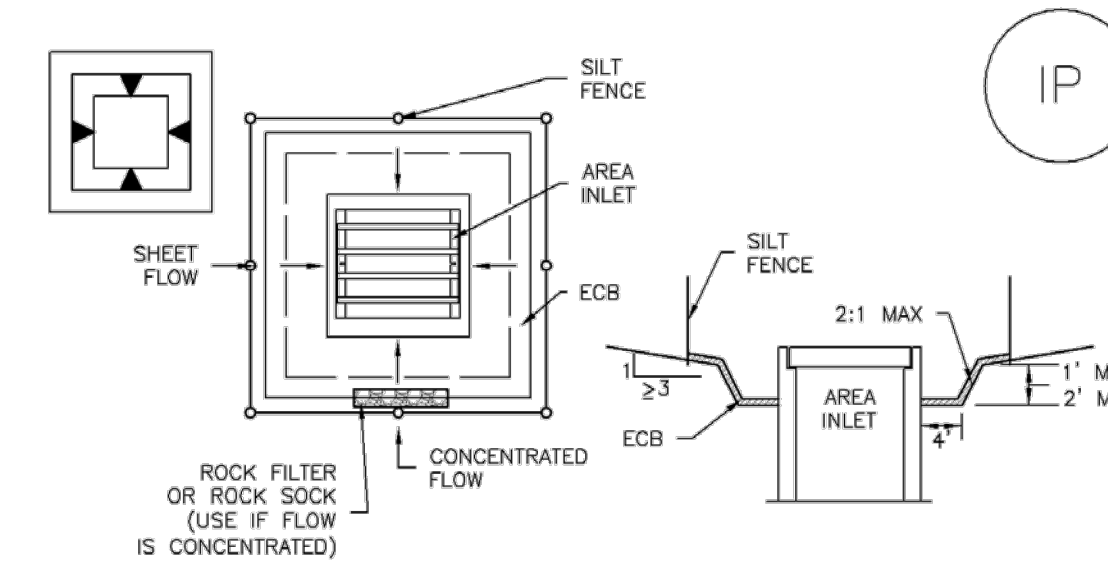

IP-5. OVEREXCAVATION INLET PROTECTION

OVEREXCAVATION INLET PROTECTION INSTALLATION NOTES

1. THIS FORM OF INLET PROTECTION IS PRIMARILY APPLICABLE FOR SITES THAT HAVE NOT YET REACHED FINAL GRADE AND SHOULD BE USED ONLY FOR INLETS WITH A RELATIVELY SMALL CONTRIBUTING DRAINAGE AREA.
2. WHEN USING FOR CONCENTRATED FLOWS, SHAPE BASIN IN 2:1 RATIO WITH LENGTH ORIENTED TOWARDS DIRECTION OF FLOW.
3. SEDIMENT MUST BE PERIODICALLY REMOVED FROM THE OVEREXCAVATED AREA.

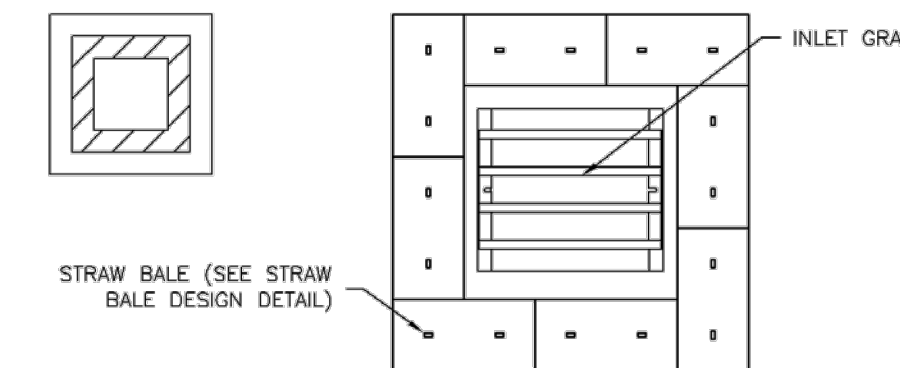

IP-6. STRAW BALE FOR SUMP INLET PROTECTION

STRAW BALE BARRIER INLET PROTECTION INSTALLATION NOTES

1. SEE STRAW BALE DESIGN DETAIL FOR INSTALLATION REQUIREMENTS.
2. BALES SHALL BE PLACED IN A SINGLE ROW AROUND THE INLET WITH ENDS OF BALES TIGHTLY ABUTTING ONE ANOTHER.

IP-6 Urban Drainage and Flood Control District August 2013  
Urban Storm Drainage Criteria Manual Volume 3

Inlet Protection (IP) SC-6

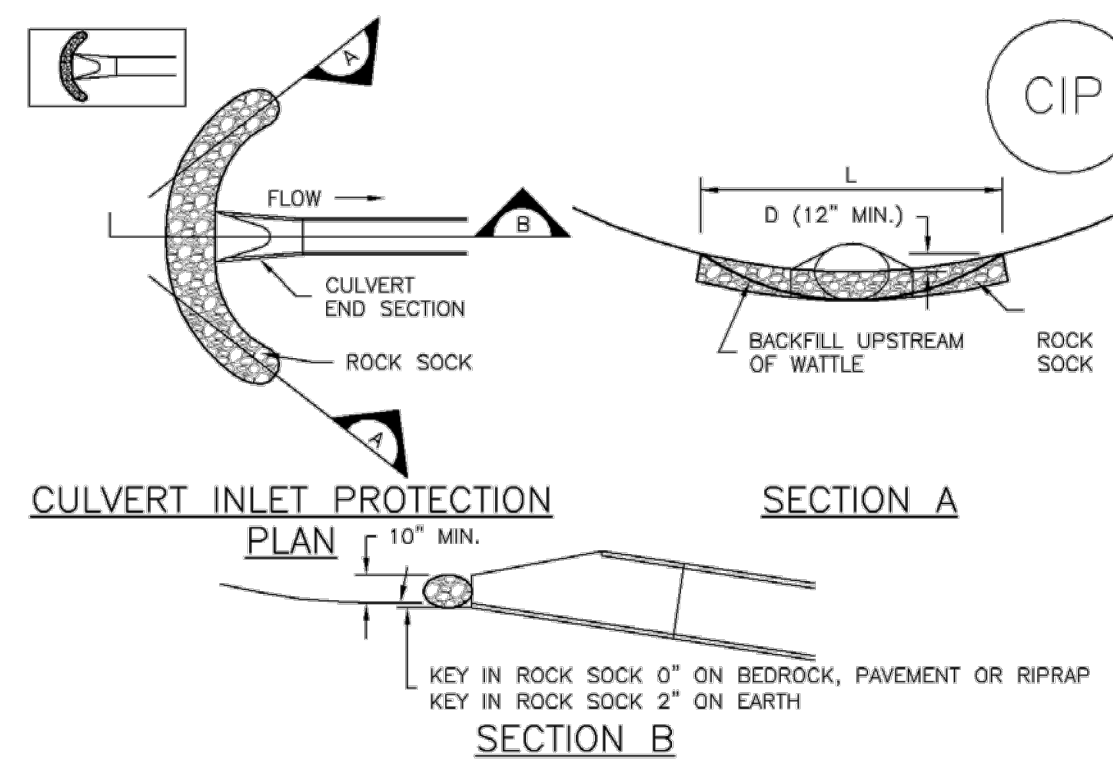

CIP-1. CULVERT INLET PROTECTION

CULVERT INLET PROTECTION INSTALLATION NOTES

1. SEE PLAN VIEW FOR -LOCATION OF CULVERT INLET PROTECTION.
2. SEE ROCK SOCK DESIGN DETAIL FOR ROCK GRADATION REQUIREMENTS AND JOINING DETAIL.

CULVERT INLET PROTECTION MAINTENANCE NOTES

1. INSPECT BMPs EACH WORKDAY, AND MAINTAIN THEM IN EFFECTIVE OPERATING CONDITION. MAINTENANCE OF BMPs SHOULD BE PROACTIVE, NOT REACTIVE. INSPECT BMPs AS SOON AS POSSIBLE (AND ALWAYS WITHIN 24 HOURS) FOLLOWING A STORM THAT CAUSES SURFACE EROSION, AND PERFORM NECESSARY MAINTENANCE.
2. FREQUENT OBSERVATIONS AND MAINTENANCE ARE NECESSARY TO MAINTAIN BMPs IN EFFECTIVE OPERATING CONDITION. INSPECTIONS AND CORRECTIVE MEASURES SHOULD BE DOCUMENTED THOROUGHLY.
3. WHERE BMPs HAVE FAILED, REPAIR OR REPLACEMENT SHOULD BE INITIATED UPON DISCOVERY OF THE FAILURE.
4. SEDIMENT ACCUMULATED UPSTREAM OF THE CULVERT SHALL BE REMOVED WHEN THE SEDIMENT DEPTH IS 1/2 THE HEIGHT OF THE ROCK SOCK.
5. CULVERT INLET PROTECTION SHALL REMAIN IN PLACE UNTIL THE UPSTREAM DISTURBED AREA IS PERMANENTLY STABILIZED AND APPROVED BY THE LOCAL JURISDICTION.

(DETAILS ADAPTED FROM AURORA, COLORADO, NOT AVAILABLE IN AUTOCAD)

NOTE: MANY JURISDICTIONS HAVE BMP DETAILS THAT VARY FROM UDFCD STANDARD DETAILS. CONSULT WITH LOCAL JURISDICTIONS AS TO WHICH DETAIL SHOULD BE USED WHEN DIFFERENCES ARE NOTED.

August 2013 Urban Drainage and Flood Control District IP-7  
Urban Storm Drainage Criteria Manual Volume 3

SC-6 Inlet Protection (IP)

GENERAL INLET PROTECTION INSTALLATION NOTES

1. SEE PLAN VIEW FOR:
  - LOCATION OF INLET PROTECTION.
  - TYPE OF INLET PROTECTION (IP-1, IP-2, IP-3, IP-4, IP-5, IP-6)
2. INLET PROTECTION SHALL BE INSTALLED PROMPTLY AFTER INLET CONSTRUCTION OR PAVING IS COMPLETE (TYPICALLY WITHIN 48 HOURS). IF A RAINFALL/RUNOFF EVENT IS FORECAST, INSTALL INLET PROTECTION PRIOR TO ONSET OF EVENT.
3. MANY JURISDICTIONS HAVE BMP DETAILS THAT VARY FROM UDFCD STANDARD DETAILS. CONSULT WITH LOCAL JURISDICTIONS AS TO WHICH DETAIL SHOULD BE USED WHEN DIFFERENCES ARE NOTED.

INLET PROTECTION MAINTENANCE NOTES

1. INSPECT BMPs EACH WORKDAY, AND MAINTAIN THEM IN EFFECTIVE OPERATING CONDITION. MAINTENANCE OF BMPs SHOULD BE PROACTIVE, NOT REACTIVE. INSPECT BMPs AS SOON AS POSSIBLE (AND ALWAYS WITHIN 24 HOURS) FOLLOWING A STORM THAT CAUSES SURFACE EROSION, AND PERFORM NECESSARY MAINTENANCE.
2. FREQUENT OBSERVATIONS AND MAINTENANCE ARE NECESSARY TO MAINTAIN BMPs IN EFFECTIVE OPERATING CONDITION. INSPECTIONS AND CORRECTIVE MEASURES SHOULD BE DOCUMENTED THOROUGHLY.
3. WHERE BMPs HAVE FAILED, REPAIR OR REPLACEMENT SHOULD BE INITIATED UPON DISCOVERY OF THE FAILURE.
4. SEDIMENT ACCUMULATED UPSTREAM OF INLET PROTECTION SHALL BE REMOVED AS NECESSARY TO MAINTAIN BMP EFFECTIVENESS, TYPICALLY WHEN STORAGE VOLUME REACHES 50% OF CAPACITY, A DEPTH OF 6" WHEN SILT FENCE IS USED, OR 1/2 OF THE HEIGHT FOR STRAW BALES.
5. INLET PROTECTION IS TO REMAIN IN PLACE UNTIL THE UPSTREAM DISTURBED AREA IS PERMANENTLY STABILIZED, UNLESS THE LOCAL JURISDICTION APPROVES EARLIER REMOVAL OF INLET PROTECTION IN STREETS.
6. WHEN INLET PROTECTION AT AREA INLETS IS REMOVED, THE DISTURBED AREA SHALL BE COVERED WITH TOP SOIL, SEEDED AND MULCHED, OR OTHERWISE STABILIZED IN A MANNER APPROVED BY THE LOCAL JURISDICTION.

(DETAIL ADAPTED FROM TOWN OF PARKER, COLORADO AND CITY OF AURORA, COLORADO, NOT AVAILABLE IN AUTOCAD)

NOTE: MANY JURISDICTIONS HAVE BMP DETAILS THAT VARY FROM UDFCD STANDARD DETAILS. CONSULT WITH LOCAL JURISDICTIONS AS TO WHICH DETAIL SHOULD BE USED WHEN DIFFERENCES ARE NOTED.

NOTE: THE DETAILS INCLUDED WITH THIS FACT SHEET SHOW COMMONLY USED, CONVENTIONAL METHODS OF INLET PROTECTION IN THE DENVER METROPOLITAN AREA. THERE ARE MANY PROPRIETARY INLET PROTECTION METHODS ON THE MARKET. UDFCD NEITHER ENDORSES NOR DISCOURAGES USE OF PROPRIETARY INLET PROTECTION; HOWEVER, IN THE EVENT PROPRIETARY METHODS ARE USED, THE APPROPRIATE DETAIL FROM THE MANUFACTURER MUST BE INCLUDED IN THE SWMP AND THE BMP MUST BE INSTALLED AND MAINTAINED AS SHOWN IN THE MANUFACTURER'S DETAILS.

NOTE: SOME MUNICIPALITIES DISCOURAGE OR PROHIBIT THE USE OF STRAW BALES FOR INLET PROTECTION. CHECK WITH LOCAL JURISDICTION TO DETERMINE IF STRAW BALE INLET PROTECTION IS ACCEPTABLE.

IP-8 Urban Drainage and Flood Control District August 2013  
Urban Storm Drainage Criteria Manual Volume 3

SM-3 Construction Fence (CF)

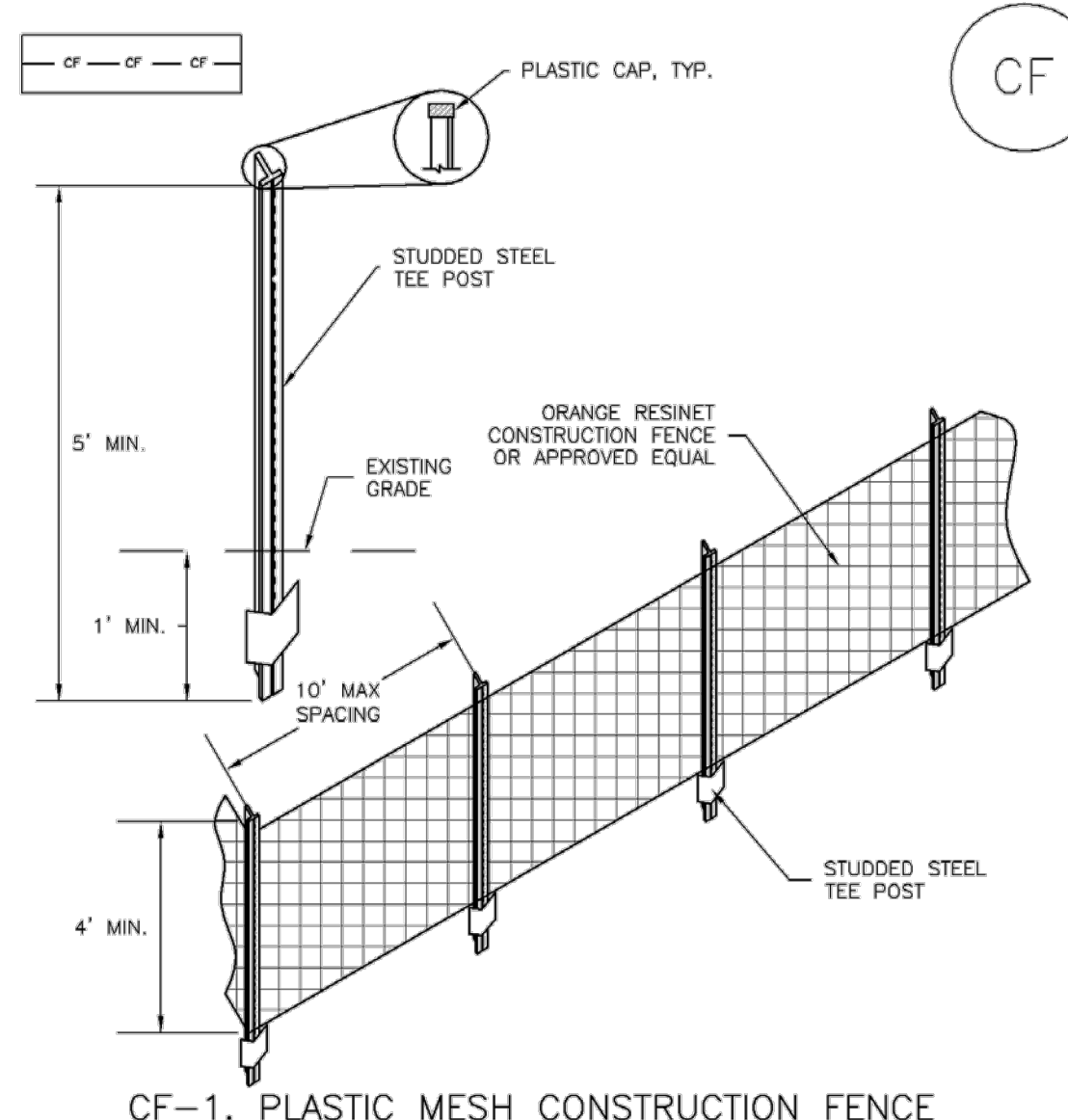

CF-1. PLASTIC MESH CONSTRUCTION FENCE

CONSTRUCTION FENCE INSTALLATION NOTES

1. SEE PLAN VIEW FOR:
  - LOCATION OF CONSTRUCTION FENCE.
2. CONSTRUCTION FENCE SHOWN SHALL BE INSTALLED PRIOR TO ANY LAND DISTURBING ACTIVITIES.
3. CONSTRUCTION FENCE SHALL BE COMPOSED OF ORANGE, CONTRACTOR-GRADE MATERIAL THAT IS AT LEAST 4' HIGH. METAL POSTS SHOULD HAVE A PLASTIC CAP FOR SAFETY.
4. STUDDED STEEL TEE POSTS SHALL BE UTILIZED TO SUPPORT THE CONSTRUCTION FENCE. MAXIMUM SPACING FOR STEEL TEE POSTS SHALL BE 10'.
5. CONSTRUCTION FENCE SHALL BE SECURELY FASTENED TO THE TOP, MIDDLE, AND BOTTOM OF EACH POST.

CF-2 Urban Drainage and Flood Control District November 2010  
Urban Storm Drainage Criteria Manual Volume 3

THE LOCATIONS OF EXISTING UNDERGROUND UTILITIES ARE SHOWN IN THIS DRAWING FOR INFORMATION ONLY AND HAVE NOT BEEN RECONCILED TO THE CONSTRUCTION PLAN. THE EXACT LOCATION OF ALL UTILITIES SHALL BE DETERMINED BY THE CONTRACTOR PRIOR TO CONSTRUCTION. THE CONTRACTOR SHALL BE RESPONSIBLE FOR ANY AND ALL DAMAGES WHICH MAY BE OCCURRED BY THE CONTRACTOR. THE CONTRACTOR SHALL LOCATE AND PRESERVE ALL EXISTING UNDERGROUND UTILITIES.

NOTICE: CONSTRUCTION SITE SAFETY IS THE SOLE RESPONSIBILITY OF THE CONTRACTOR. THE CONTRACTOR SHALL BE RESPONSIBLE TO ASSURE THAT ALL PERSONS ENGAGED IN THE WORK OF ANY NEARBY STRUCTURES, OR OF ANY OTHER PERSONS, SHALL BE KEPT WITHOUT THE PROXIMITY OF THE CONSTRUCTION SITE.

24 HOUR EMERGENCY CONTACT

ATWELL  
866.850.4200 www.atwell.com  
4900 N. SCOTTSDALE RD., SUITE 1600  
SCOTTSDALE, AZ 85251  
(COA # 1025)

S6, T16S, R65W  
S CHARTER OAK RANCH RD  
FOUNTAIN  
EL PASO COUNTY, COLORADO

PROPOSED CARVANA/ADESA  
EXPANSION LOT  
PRELIMINARY GESC PLAN  
A.P.N.# 560600037 & 560600037  
CARVANA  
300 E. RIO SALADO PKWY. BLDG. 1  
TEMPE, ARIZONA 85281

DATE 4/22/2026

REVISIONS

N.T.S.

DRAWN BY: AAH  
CHECKED BY: LMS  
PROJECT MANAGER: BH  
JOB #: 25010228  
FILE CODE: #  
SHEET NO.

C106

Construction Fence (CF)

SM-3

CONSTRUCTION FENCE MAINTENANCE NOTES

- 1. INSPECT BMPs EACH WORKDAY, AND MAINTAIN THEM IN EFFECTIVE OPERATING CONDITION. MAINTENANCE OF BMPs SHOULD BE PROACTIVE, NOT REACTIVE. INSPECT BMPs AS SOON AS POSSIBLE (AND ALWAYS WITHIN 24 HOURS) FOLLOWING A STORM THAT CAUSES SURFACE EROSION, AND PERFORM NECESSARY MAINTENANCE.
2. FREQUENT OBSERVATIONS AND MAINTENANCE ARE NECESSARY TO MAINTAIN BMPs IN EFFECTIVE OPERATING CONDITION. INSPECTIONS AND CORRECTIVE MEASURES SHOULD BE DOCUMENTED THOROUGHLY.
3. WHERE BMPs HAVE FAILED, REPAIR OR REPLACEMENT SHOULD BE INITIATED UPON DISCOVERY OF THE FAILURE.
4. CONSTRUCTION FENCE SHALL BE REPAIRED OR REPLACED WHEN THERE ARE SIGNS OF DAMAGE SUCH AS RIPS OR SAGS. CONSTRUCTION FENCE IS TO REMAIN IN PLACE UNTIL THE UPSTREAM DISTURBED AREA IS STABILIZED AND APPROVED BY THE LOCAL JURISDICTION.
5. WHEN CONSTRUCTION FENCES ARE REMOVED, ALL DISTURBED AREAS ASSOCIATED WITH THE INSTALLATION, MAINTENANCE, AND/OR REMOVAL OF THE FENCE SHALL BE COVERED WITH TOPSOIL, SEEDED AND MULCHED, OR OTHERWISE STABILIZED AS APPROVED BY LOCAL JURISDICTION.

NOTE: MANY JURISDICTIONS HAVE BMP DETAILS THAT VARY FROM UDFCD STANDARD DETAILS. CONSULT WITH LOCAL JURISDICTIONS AS TO WHICH DETAIL SHOULD BE USED WHEN DIFFERENCES ARE NOTED.

(DETAILS ADAPTED FROM TOWN OF PARKER, COLORADO, NOT AVAILABLE IN AUTOCAD)

November 2010 Urban Drainage and Flood Control District Urban Storm Drainage Criteria Manual Volume 3 CF-3

Vehicle Tracking Control (VTC)

SM-4

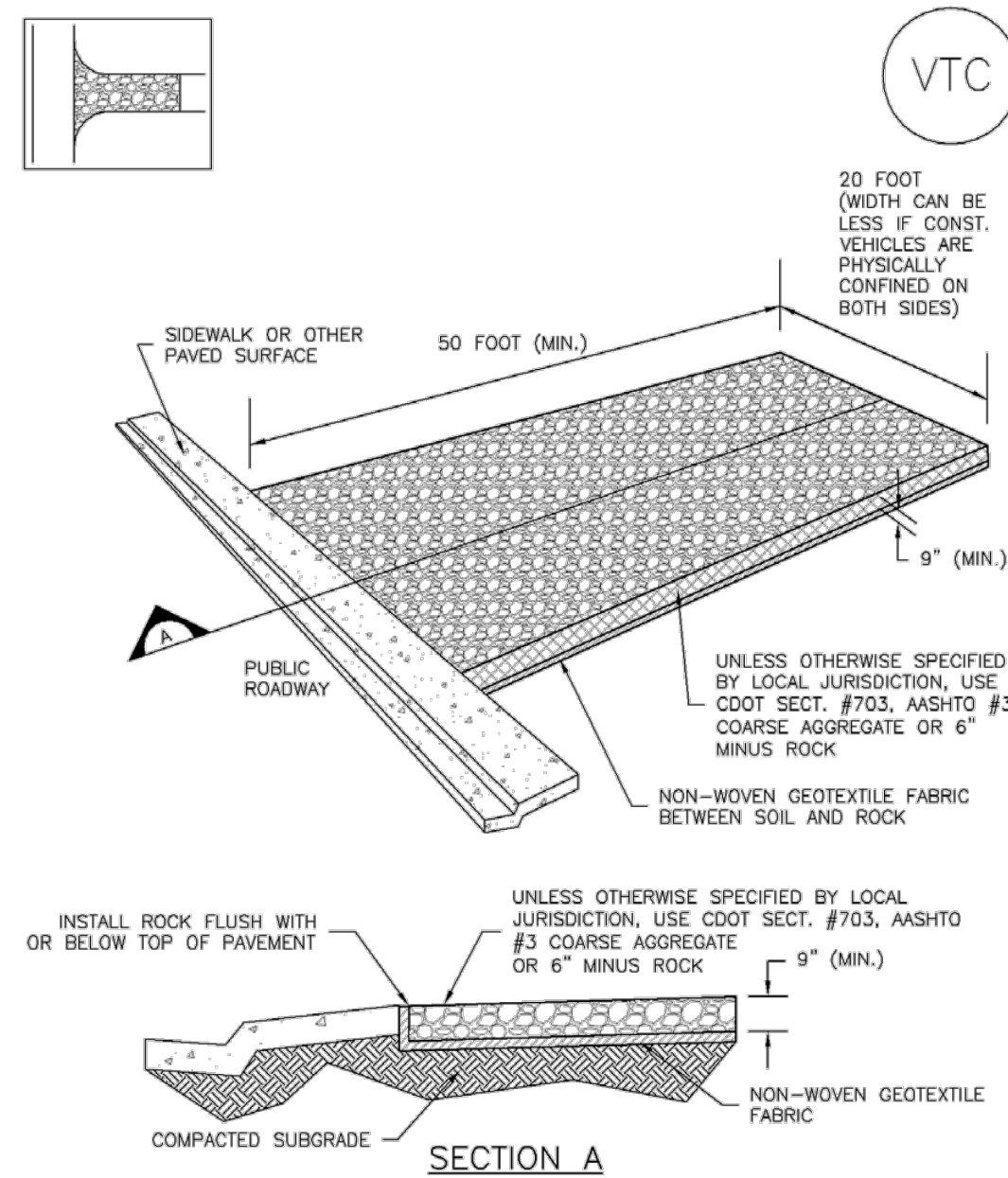

VTC-1. AGGREGATE VEHICLE TRACKING CONTROL

November 2010 Urban Drainage and Flood Control District Urban Storm Drainage Criteria Manual Volume 3 VTC-3

SM-4

Vehicle Tracking Control (VTC)

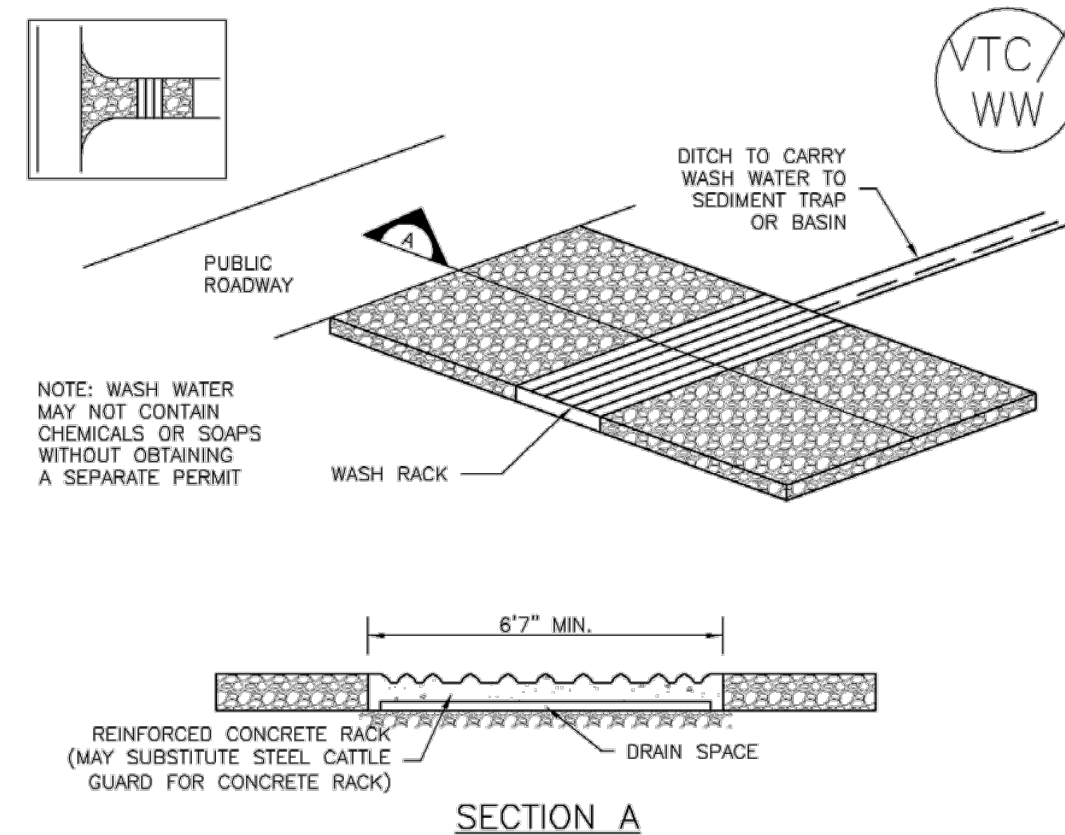

VTC-2. AGGREGATE VEHICLE TRACKING CONTROL WITH WASH RACK

November 2010 Urban Drainage and Flood Control District Urban Storm Drainage Criteria Manual Volume 3 VTC-4

Vehicle Tracking Control (VTC)

SM-4

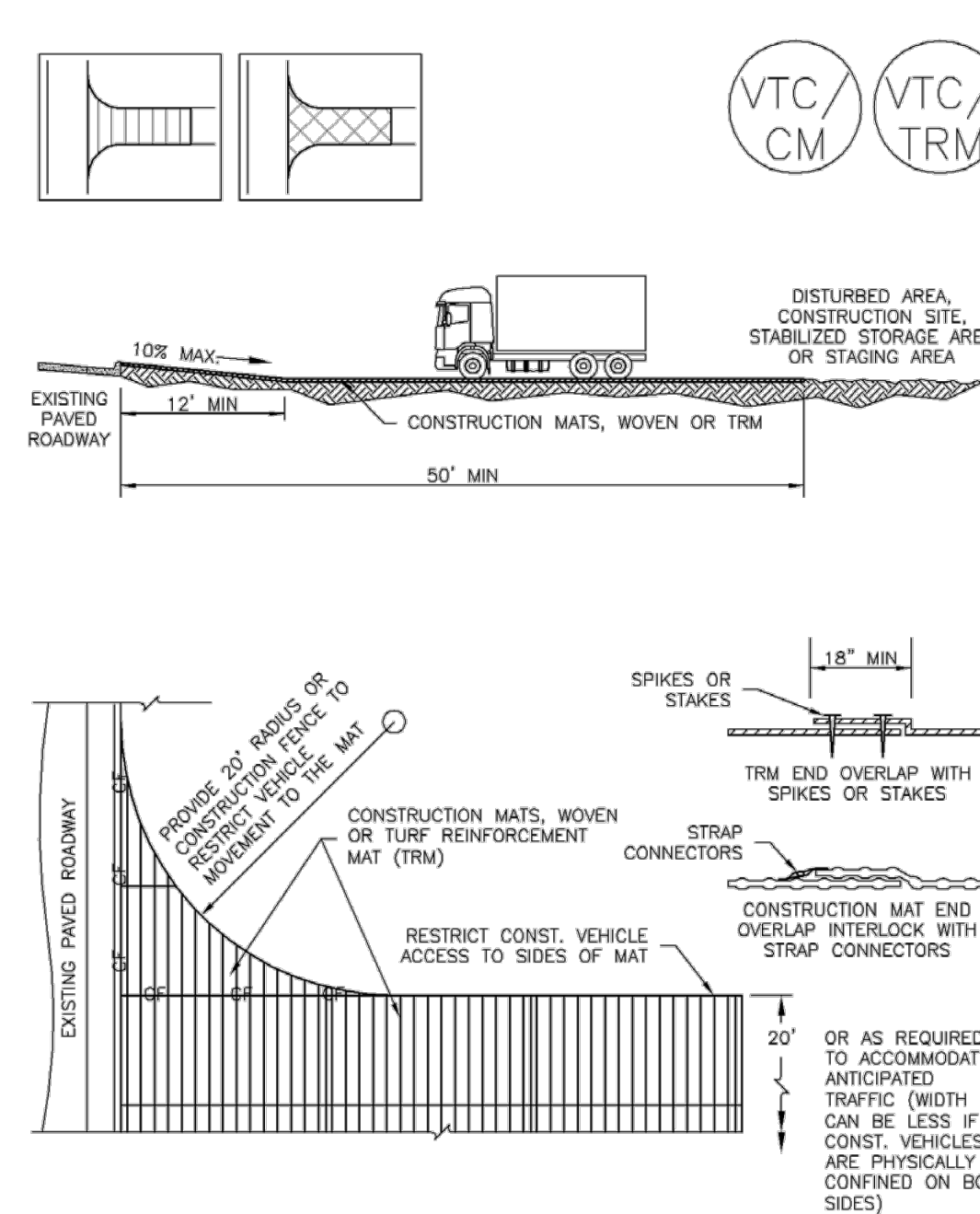

VTC-3. VEHICLE TRACKING CONTROL W/ CONSTRUCTION MAT OR TURF REINFORCEMENT MAT (TRM)

November 2010 Urban Drainage and Flood Control District Urban Storm Drainage Criteria Manual Volume 3 VTC-5

SM-4

Vehicle Tracking Control (VTC)

STABILIZED CONSTRUCTION ENTRANCE/EXIT INSTALLATION NOTES

- 1. SEE PLAN VIEW FOR LOCATION OF CONSTRUCTION ENTRANCE(S)/EXIT(S). TYPE OF CONSTRUCTION ENTRANCE(S)/EXIT(S) (WITH/WITHOUT WHEEL WASH, CONSTRUCTION MAT OR TRM).
2. CONSTRUCTION MAT OR TRM STABILIZED CONSTRUCTION ENTRANCES ARE ONLY TO BE USED ON SHORT DURATION PROJECTS (TYPICALLY RANGING FROM A WEEK TO A MONTH) WHERE THERE WILL BE LIMITED VEHICULAR ACCESS.
3. A STABILIZED CONSTRUCTION ENTRANCE/EXIT SHALL BE LOCATED AT ALL ACCESS POINTS WHERE VEHICLES ACCESS THE CONSTRUCTION SITE FROM PAVED RIGHT-OF-WAYS.
4. STABILIZED CONSTRUCTION ENTRANCE/EXIT SHALL BE INSTALLED PRIOR TO ANY LAND DISTURBING ACTIVITIES.
5. A NON-WOVEN GEOTEXTILE FABRIC SHALL BE PLACED UNDER THE STABILIZED CONSTRUCTION ENTRANCE/EXIT PRIOR TO THE PLACEMENT OF ROCK.
6. UNLESS OTHERWISE SPECIFIED BY LOCAL JURISDICTION, ROCK SHALL CONSIST OF DOT SECT. #703, AASHTO #3 COARSE AGGREGATE OR 6" (MINUS) ROCK.

STABILIZED CONSTRUCTION ENTRANCE/EXIT MAINTENANCE NOTES

- 1. INSPECT BMPs EACH WORKDAY, AND MAINTAIN THEM IN EFFECTIVE OPERATING CONDITION. MAINTENANCE OF BMPs SHOULD BE PROACTIVE, NOT REACTIVE. INSPECT BMPs AS SOON AS POSSIBLE (AND ALWAYS WITHIN 24 HOURS) FOLLOWING A STORM THAT CAUSES SURFACE EROSION, AND PERFORM NECESSARY MAINTENANCE.
2. FREQUENT OBSERVATIONS AND MAINTENANCE ARE NECESSARY TO MAINTAIN BMPs IN EFFECTIVE OPERATING CONDITION. INSPECTIONS AND CORRECTIVE MEASURES SHOULD BE DOCUMENTED THOROUGHLY.
3. WHERE BMPs HAVE FAILED, REPAIR OR REPLACEMENT SHOULD BE INITIATED UPON DISCOVERY OF THE FAILURE.
4. ROCK SHALL BE REAPPLIED OR REGRADED AS NECESSARY TO THE STABILIZED ENTRANCE/EXIT TO MAINTAIN A CONSISTENT DEPTH.
5. SEDIMENT TRACKED ONTO PAVED ROADS IS TO BE REMOVED THROUGHOUT THE DAY AND AT THE END OF THE DAY BY SHOVELING OR SWEEPING. SEDIMENT MAY NOT BE WASHED DOWN STORM SEWER DRAINS.

NOTE: MANY JURISDICTIONS HAVE BMP DETAILS THAT VARY FROM UDFCD STANDARD DETAILS. CONSULT WITH LOCAL JURISDICTIONS AS TO WHICH DETAIL SHOULD BE USED WHEN DIFFERENCES ARE NOTED.

(DETAILS ADAPTED FROM CITY OF BROOMFIELD, COLORADO, NOT AVAILABLE IN AUTOCAD)

VTC-6 Urban Drainage and Flood Control District Urban Storm Drainage Criteria Manual Volume 3 November 2010

Stabilized Staging Area (SSA)

SM-6

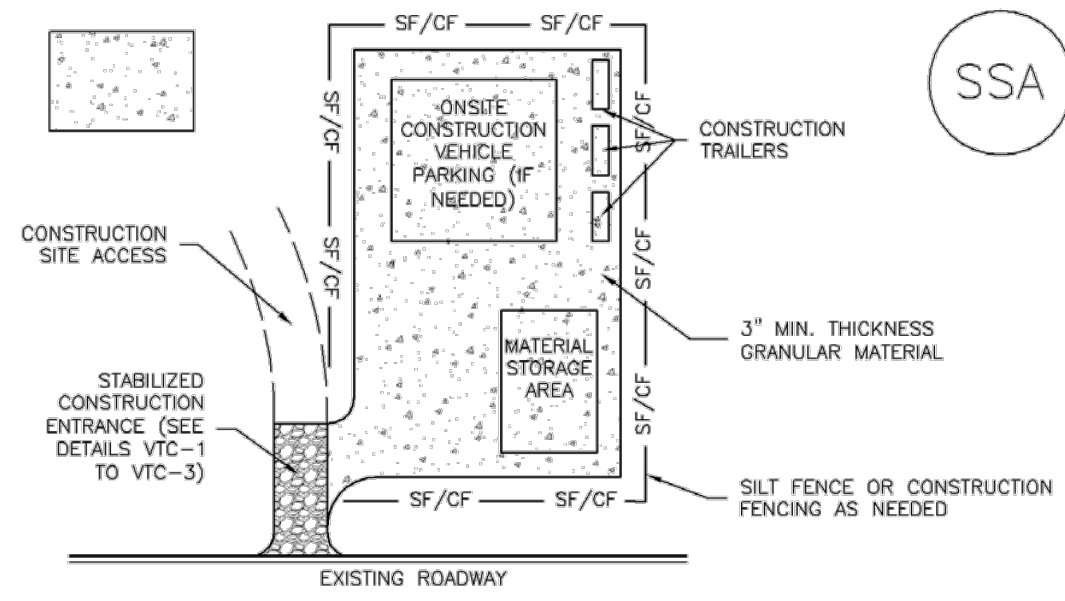

SSA-1. STABILIZED STAGING AREA

STABILIZED STAGING AREA INSTALLATION NOTES

- 1. SEE PLAN VIEW FOR LOCATION OF STAGING AREA(S). CONTRACTOR MAY ADJUST LOCATION AND SIZE OF STAGING AREA WITH APPROVAL FROM THE LOCAL JURISDICTION.
2. STABILIZED STAGING AREA SHOULD BE APPROPRIATE FOR THE NEEDS OF THE SITE. OVERSIZING RESULTS IN A LARGER AREA TO STABILIZE FOLLOWING CONSTRUCTION.
3. STAGING AREA SHALL BE STABILIZED PRIOR TO OTHER OPERATIONS ON THE SITE.
4. THE STABILIZED STAGING AREA SHALL CONSIST OF A MINIMUM 3" THICK GRANULAR MATERIAL.
5. UNLESS OTHERWISE SPECIFIED BY LOCAL JURISDICTION, ROCK SHALL CONSIST OF DOT SECT. #703, AASHTO #3 COARSE AGGREGATE OR 6" (MINUS) ROCK.
6. ADDITIONAL PERIMETER BMPs MAY BE REQUIRED INCLUDING BUT NOT LIMITED TO SILT FENCE AND CONSTRUCTION FENCING.

STABILIZED STAGING AREA MAINTENANCE NOTES

- 1. INSPECT BMPs EACH WORKDAY, AND MAINTAIN THEM IN EFFECTIVE OPERATING CONDITION. MAINTENANCE OF BMPs SHOULD BE PROACTIVE, NOT REACTIVE. INSPECT BMPs AS SOON AS POSSIBLE (AND ALWAYS WITHIN 24 HOURS) FOLLOWING A STORM THAT CAUSES SURFACE EROSION, AND PERFORM NECESSARY MAINTENANCE.
2. FREQUENT OBSERVATIONS AND MAINTENANCE ARE NECESSARY TO MAINTAIN BMPs IN EFFECTIVE OPERATING CONDITION. INSPECTIONS AND CORRECTIVE MEASURES SHOULD BE DOCUMENTED THOROUGHLY.
3. WHERE BMPs HAVE FAILED, REPAIR OR REPLACEMENT SHOULD BE INITIATED UPON DISCOVERY OF THE FAILURE.
4. ROCK SHALL BE REAPPLIED OR REGRADED AS NECESSARY IF RUTTING OCCURS OR UNDERLYING SUBGRADE BECOMES EXPOSED.

November 2010 Urban Drainage and Flood Control District Urban Storm Drainage Criteria Manual Volume 3 SSA-3

SM-6

Stabilized Staging Area (SSA)

STABILIZED STAGING AREA MAINTENANCE NOTES

- 5. STABILIZED STAGING AREA SHALL BE ENLARGED IF NECESSARY TO CONTAIN PARKING, STORAGE, AND UNLOADING/LOADING OPERATIONS.
6. THE STABILIZED STAGING AREA SHALL BE REMOVED AT THE END OF CONSTRUCTION. THE GRANULAR MATERIAL SHALL BE REMOVED OR, IF APPROVED BY THE LOCAL JURISDICTION, USED ON SITE, AND THE AREA COVERED WITH TOPSOIL, SEEDED AND MULCHED OR OTHERWISE STABILIZED IN A MANNER APPROVED BY LOCAL JURISDICTION.
NOTE: MANY MUNICIPALITIES PROHIBIT THE USE OF RECYCLED CONCRETE AS GRANULAR MATERIAL FOR STABILIZED STAGING AREAS DUE TO DIFFICULTIES WITH RE-ESTABLISHMENT OF VEGETATION IN AREAS WHERE RECYCLED CONCRETE WAS PLACED.
NOTE: MANY JURISDICTIONS HAVE BMP DETAILS THAT VARY FROM UDFCD STANDARD DETAILS. CONSULT WITH LOCAL JURISDICTIONS AS TO WHICH DETAIL SHOULD BE USED WHEN DIFFERENCES ARE NOTED.

(DETAILS ADAPTED FROM DOUGLAS COUNTY, COLORADO, NOT AVAILABLE IN AUTOCAD)

SSA-4 Urban Drainage and Flood Control District Urban Storm Drainage Criteria Manual Volume 3 November 2010

THE LOCATIONS OF EXISTING UNDERGROUND UTILITIES ARE SHOWN IN THIS DRAWING AND SHOULD BE VERIFIED BY THE OWNER OR REPRESENTATIVE OF THE CONTRACTOR PRIOR TO THE EXACT LOCATION OF ALL EXISTING UTILITIES BEFORE COMMENCING WORK AND ADVISED TO ALL PERSONS RESPONSIBLE FOR ANY AND ALL DAMAGES WHICH MAY BE OCCURRED BY THE CONTRACTOR PRIOR TO THE EXACT LOCATION AND PRESERVE ALL AND ALL UNDERGROUND UTILITIES.

127 & L CONSTRUCTION SITE SAFETY IS THE SOLE RESPONSIBILITY OF THE CONTRACTOR. THE OWNER OR THE ENGINEER SHALL BE EXPECTED TO ASSIGN ANY RESPONSIBILITY FOR SAFETY OF THE WORK OF PERSONS ENGAGED IN THE WORK OF ANY NEARBY STRUCTURES OR OF ANY OTHER PERSONS.

COPYRIGHT © 2008 ATWELL LLC NO REPRODUCTION SHALL BE MADE WITHOUT THE WRITTEN CONSENT OF ATWELL LLC

+285 (05'118 < & 217 & 7

ATWELL logo and contact information: 866.850.4200 www.atwell.com, 4900 N. SCOTTSDALE RD., SUITE 1600, SCOTTSDALE, AZ 85251, (COA # 10251)

S6, T16S, R65W 351 ARTER OAK RANCH RD FOUNTAIN EL PASO COUNTY, COLORADO

352326' & \$5991\$ \$7(6\$ 69 (.3\$)16.21 /27 35(/, 0, 1 \$5 < \* (6 & 3 / \$1 \$3 1 & \$5991\$ ( 5, 2 6 \$ \$ 2 3 . : < % / ' ' 7 (03 (\$5 = 21\$

4/22/2026

5(9, 6, 216

1 7 6

5\$ : 1 % < , \$ \$ + & + ( & ( ' % < , / 0 6 352 - ( & 7 0 \$ 1 \$ 4 5 , - 2 % , ) , / ( & 2 ( , 6 + ( ( 7 1 2 &