

ALL DRAWINGS, SPECIFICATIONS AND COPIES THEREOF ARE AND SHALL REMAIN THE PROPERTY OF THE ARCHITECT. THEY ARE TO BE USED ONLY WITH RESPECT TO THIS PROJECT AND ARE NOT TO BE USED ON ANY OTHER PROJECT OR EXTENSIONS TO THIS PROJECT, EXCEPT BY WRITTEN AGREEMENT AND APPROPRIATE COMPENSATION TO THE ARCHITECT. SUCH DOCUMENTS ARE TO BE RETURNED OR SUITABLY ACCOUNTED FOR BY THE ARCHITECT ON REQUEST AT THE COMPLETION OF WORK.

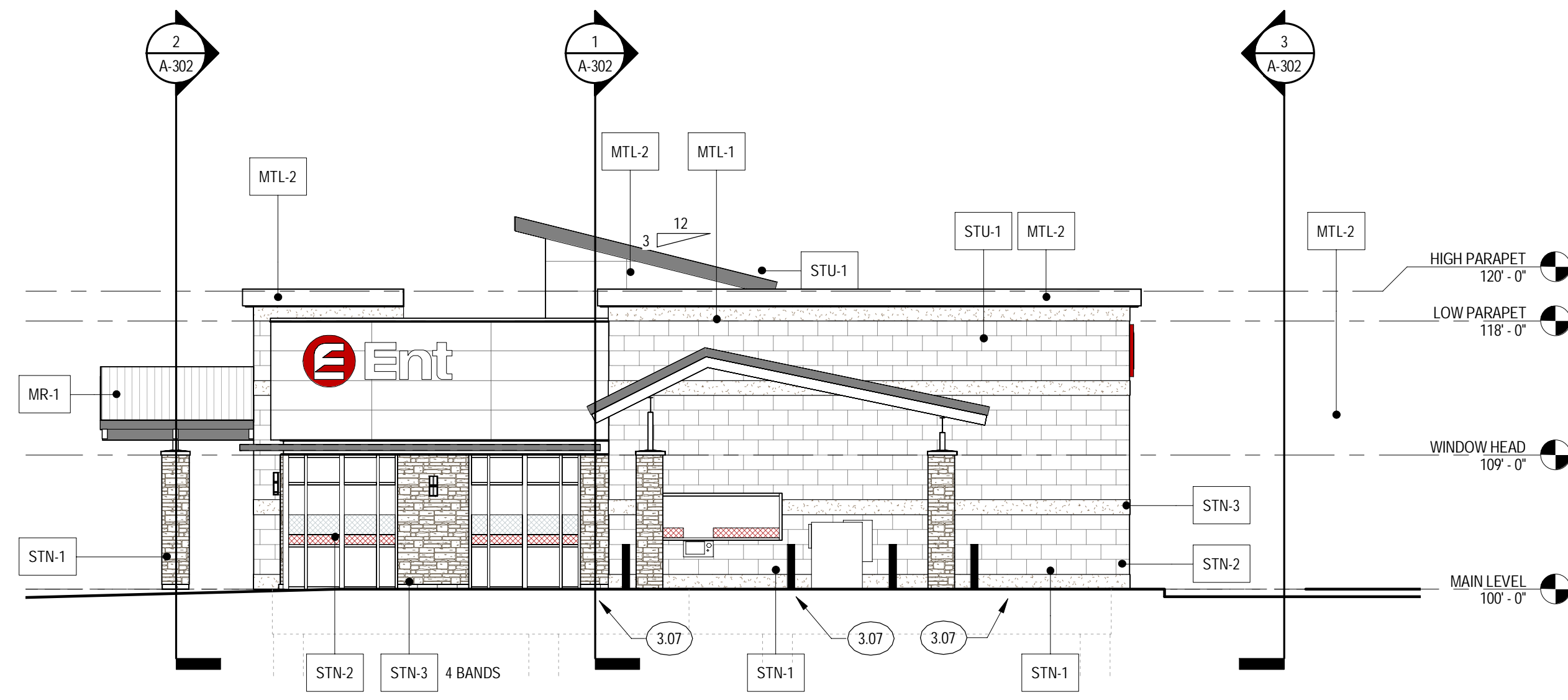

4 EXTERIOR ELEV - SOUTH
1/8" = 1'-0"

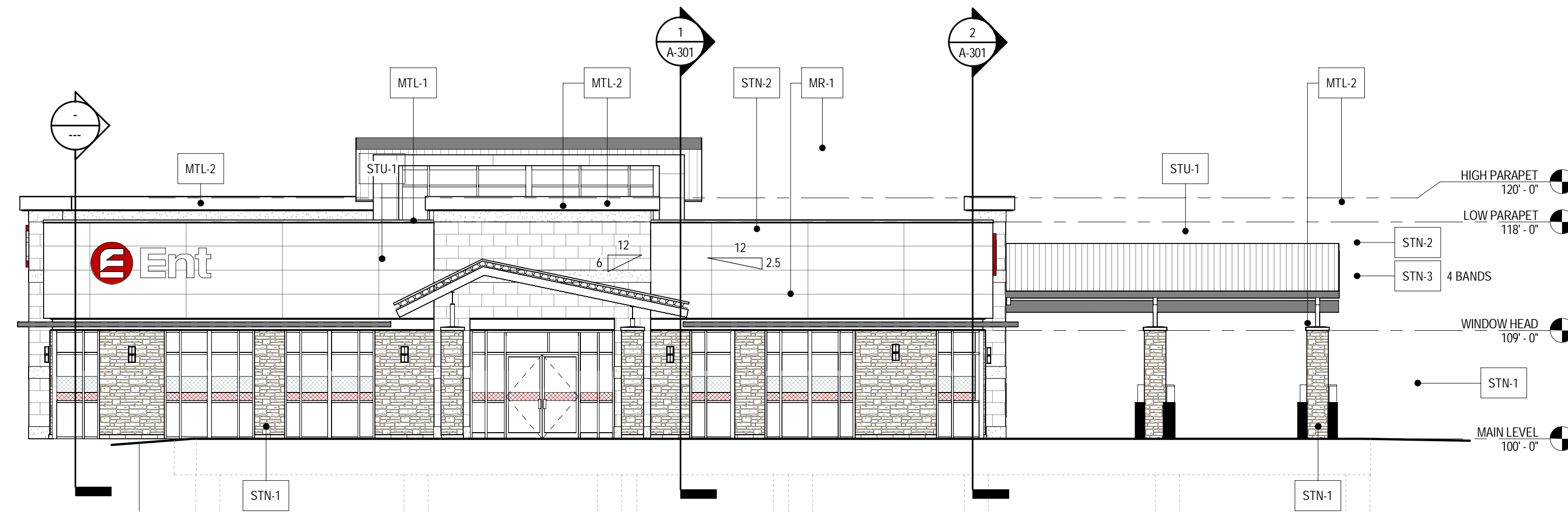

1 EXTERIOR ELEV - WEST (FRONT)
1/8" = 1'-0"

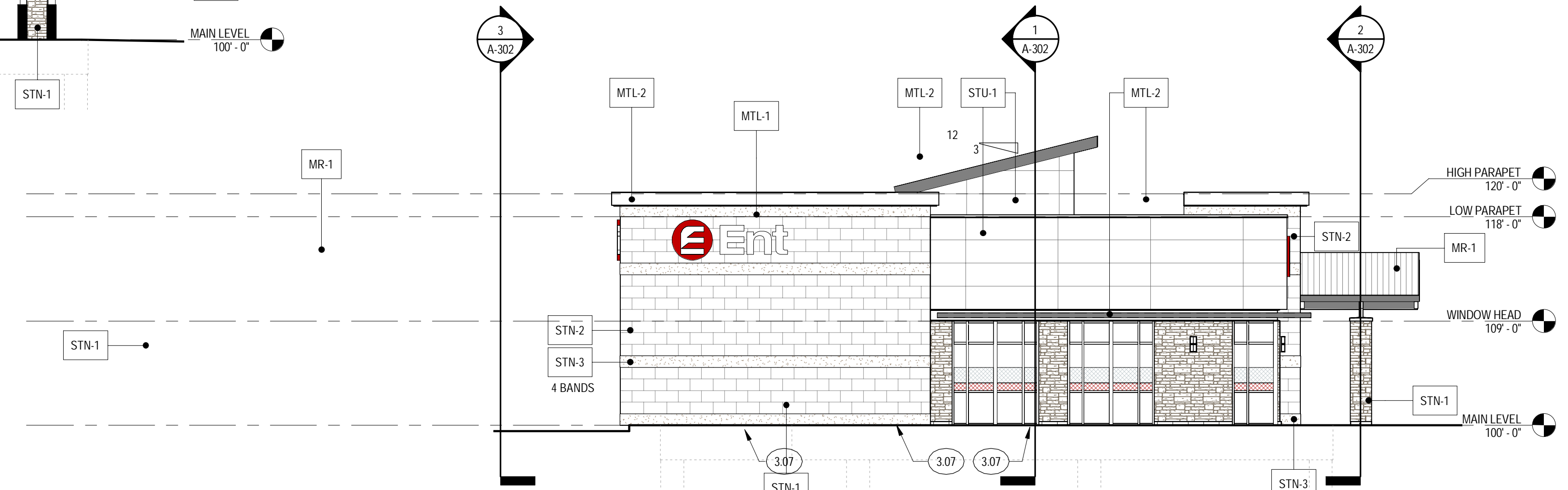

2 EXTERIOR ELEV - EAST (BACK)
1/8" = 1'-0"

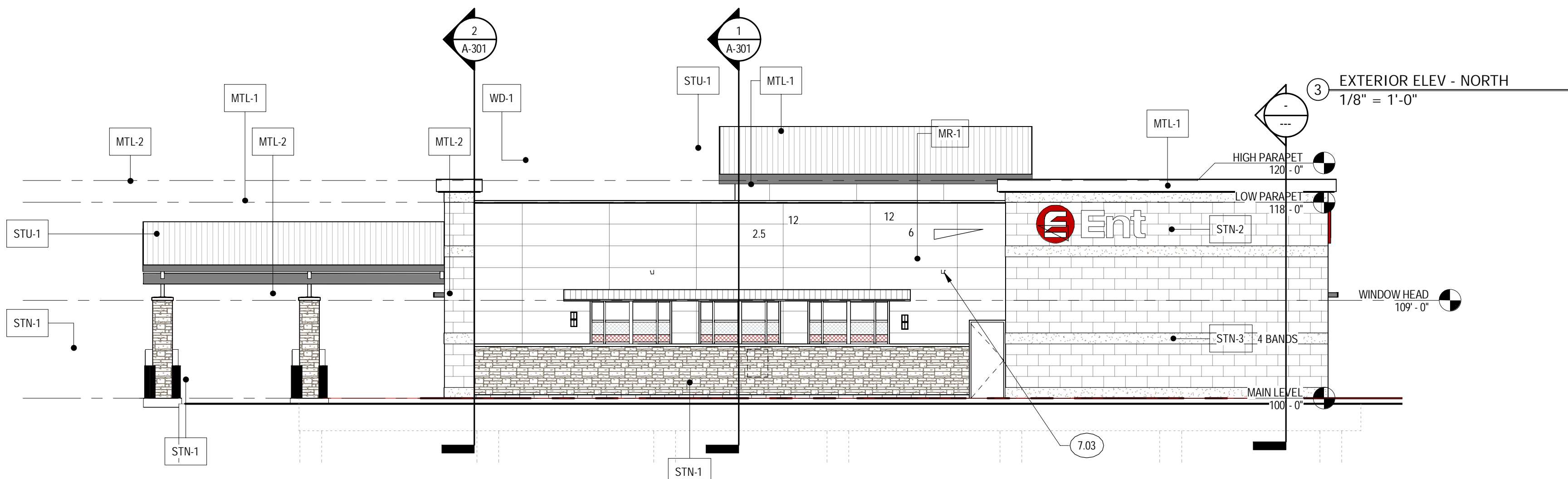

3 EXTERIOR ELEV - NORTH
1/8" = 1'-0"

- ELEVATION GENERAL NOTES
- WINDOW GRAPHICS PROVIDED AND INSTALLED BY OTHERS
- EXTERIOR MATERIAL LEGEND
- STN-1: ARRIS-CRAFT STONE VENEER
ARRIS-STACK, COLOR: BEACH
 - STN-2: ARRIS-CRAFT STONE VENEER
THIN-CLAD RENAISSANCE, SMOOTH FACE
COLOR: GINGER
 - STN-3: ARRIS-CRAFT STONE VENEER
THIN-CLAD RENAISSANCE, ROUGH FACE
COLOR: GINGER
 - STN-4: ARRIS-CRAFT RENAISSANCE MASONRY UNIT
3/8" DEPTH STANDARD MASONRY UNIT
COLOR: GINGER
 - STU-1 (E-5): STANDARD STUCCO SYSTEM
COLOR TO MATCH DRYVIT #142 (SPECTRUM BROWN)
 - MTL-1: METAL FLASHING AND TRIM
COLOR PAINTED/FINISHED TO MATCH BENJAMIN
MOORE AC-33
 - MTL-2: METAL FLASHING AND ACCENTS
COLOR PAINTED/FINISHED CHARCOAL GRAY
 - MR-1: STANDING SEAM METAL ROOF
CHARCOAL GREY
 - AG: APPLIED WINDOW GRAPHICS
TRANSPARENT WHITE AND RED
 - WD-1: WOOD CEILING BOARDS
BROWN RECLAIMED BOARDS
 - STOREFRONT COLOR: LIGHT BRONZE
 - GLASS: SOLAR GRAY (G-1)
 - SPANDREL PANELS: LIGHT BRONZE
- KEYNOTES
- 3.07 CONCRETE ISLAND: TYPICAL CURB AND GUTTER: NO STRUCTURAL REINFORCEMENT
 - 7.03 GUTTER

ENT CREDIT UNION
LOT 1 BLK 1 CLAREMONT RANCH FIL NO 9A

KEYS + LAUER
ARCHITECTS

417 S. CASCADE
COLORADO SPRINGS, CO 80903
(719) 634-3751
www.KeysLauerArchitects.com

2477 MARKSHEFFEL ROAD
COLORADO SPRINGS, CO 80927

REVISIONS:	DATE	DESCRIPTION
#		

PROJECT #: 1723
ISSUE DATE: 12/26/2017
ISSUED FOR: PERMIT & BID
DRAWN BY: LC
CHECKED BY: VL
COPYRIGHT © 2015

SHEET TITLE:
EXTERIOR ELEVATIONS

SHEET #:
A-201
SHEET 7 OF 7

H:\Ent Credit Union\CO, El Paso City - ECU000007.00 - Marksheffel\CA\DD\Consult\Keys & Lauer Arch\Received\02-21-18\1723 - Constitution-GALEDIT.rvt