

Notify Environmental Health of any change of ownership, type of business activity, business name, or billing address by calling 719-578-3199 Failure to notify Environmental Health may result in late penalties, Permit/License denial or revocation, and business closure. PERMITS/LICENSES TO OPERATE AND ANNUAL FEE PAYMENTS ARE NOT TRANSFERABLE. Permits become void on change of ownership. New owners must apply and pay for a new Permit(s)/License(s) prior to beginning operation.

Attn:



**EL PASO COUNTY PUBLIC HEALTH**  
**ENVIRONMENTAL HEALTH DIVISION**  
1675 W. GARDEN OF THE GODS ROAD, SUITE 2044  
COLORADO SPRINGS, CO 80907  
PHONE: (719) 578-3199 FAX: (719) 578-3188  
[www.elpasocountyhealth.org](http://www.elpasocountyhealth.org)

**CONSTRUCTION ACTIVITY PERMIT - AIR QUALITY**

Valid From 02/21/2022 To 8/21/2022

REGULATED ENTITY :

VOLMER-VOLMER TAP-KV TRANSMISSION SUBSTATION SDP  
0 MOHAWK RD  
COLORADO SPRINGS, CO 80908

OWNER NAME :

Tri-State Generation and Transmission  
Association

Issue Date:

02/11/2022

**This permit/license is granted subject to all rules and regulations of the El Paso County Board of Health, the Colorado Department of Public Health and Environment, and to the general terms and conditions set forth in this document.**

1. This Permit/License is conditional upon compliance with the control plan methods submitted on the Permit/License Application to the El Paso  
County Public Health - Environmental Health Division.
2. El Paso County Public Health - Environmental Health Division, may require additional control methods to be applied if necessary to protect public health.

*Susan Wheelan*

Authorized By: Susan Wheelan, MBA, Public Health Director

This Permit/License is NOT TRANSFERRABLE, and is valid ONLY for this owner SUB4 DEVELOPMENT. Permits/Licenses become VOID on change of ownership. New owners must apply and pay for a new Permit(s)/License(s) PRIOR to beginning operation or penalties may be assessed.

**THIS PERMIT/LICENSE MUST BE PROMINENTLY DISPLAYED ON THE PREMISES**

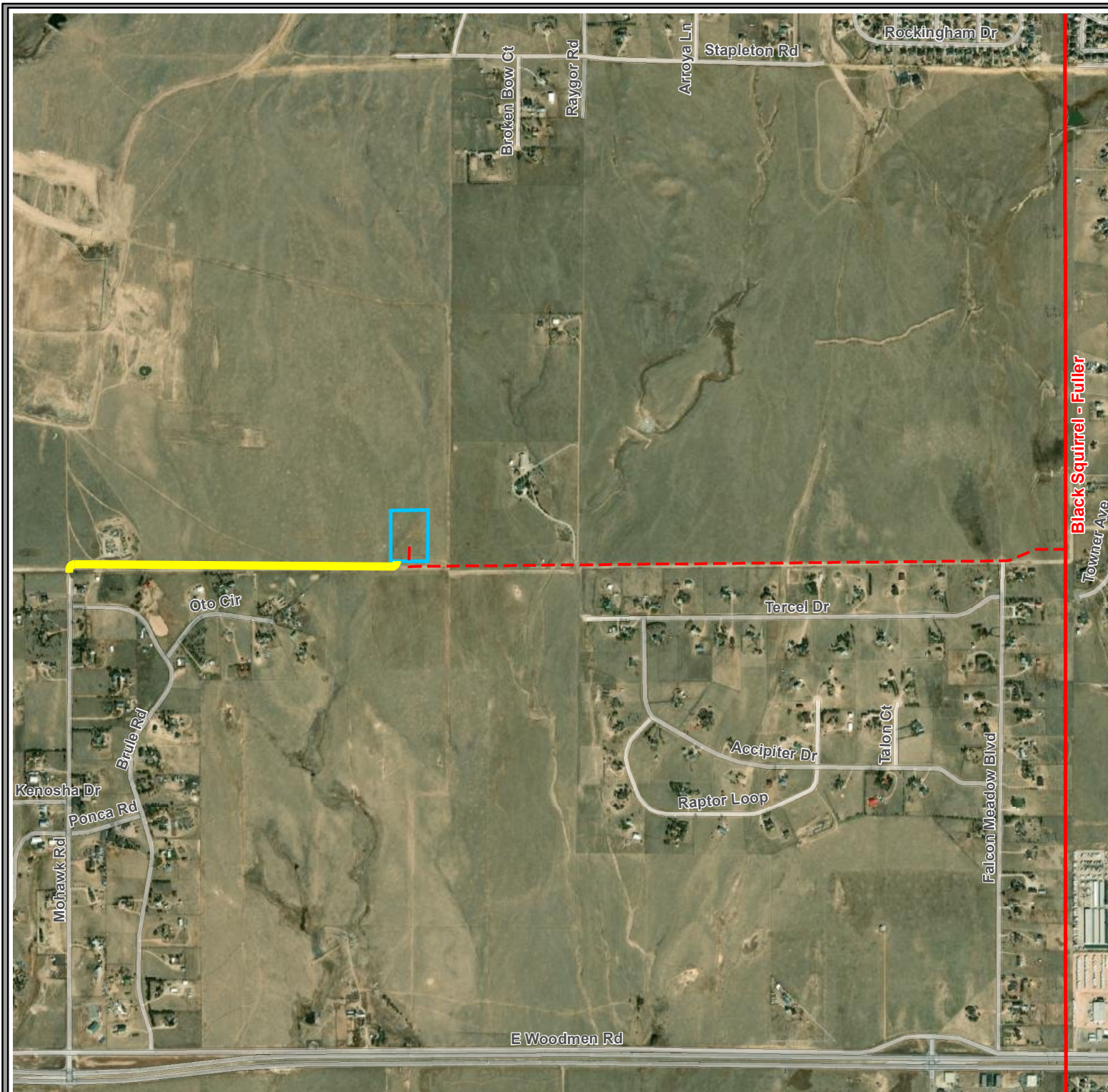

## Tri-State Generation and Transmission

### Vollmer - Vollmer Tap

- Access Easement
- - - Vollmer - Vollmer Tap Line
- Transmission Line - Tri-State
- Street
- Vollmer Substation



0 500 1,000 2,000 Feet

Updated By: katsel

Updated: 2/10/2022



*This map includes confidential information of Tri-State and possibly third parties. The user agrees to keep this map and the GIS data included within it confidential, and more specifically, user will not duplicate, forward, sell, or otherwise disclose this map or any of the data contained within it to third parties. Tri-State makes no representation or warranty whatsoever regarding the accuracy or completeness of this map or the data contained within it. Users are encouraged to independently verify Tri-State GIS data and are solely responsible for such verification. All information depicted on this map is subject to revision as better data is made available. Questions regarding this map or the GIS data contained within it should be directed to Tri-State's GIS Manager.*

# Air Quality Construction Activity Permit Application

**Application Summary:**

Submitted: 2/10/2022 4:29:25 PM  
Completed: 2/14/2022 10:31:00 AM

Application No: 107761

Reviewer: Mickens, Kristen

## Addresses

**Applicant's Address**

Zach Sutton  
Tri-State Generation and Transmission Association  
1100 West 116th Avenue  
Westminster, CO 80234

**Contact Methods**

Email: zsutton@tristategt.org  
Phone: 720-454-0699

**Contractor Information**

Zach Sutton  
Tri-State Generation and Transmission Association  
1100 West 116th Avenue  
Westminster, CO 80234

**Contact Methods**

Contact Phone: 720-454-0699  
Fax:

**Project Site Information**

3600 feet east of 9167 Mohawk Rd  
Colorado Springs, CO 80908

Project Name: Volmer-Volmer Tap kV Transmission Substation SDP  
Cross Street:

**Contact On-Site Information**

Contact Name: Noah Kenney  
Contact Day Phone: 719-248-2003  
Contact Cell Phone: 719-248-2003  
Manager Name: Cody Hale  
Manager Day Phone: 719-255-0339  
Manager Cell Phone: 719-255-0339

## Questions

### Construction Activity Permit Information

**Q:** Activity Start Date (month/day/year)

**A:** 02/21/2022

**Q:** Projected End Date (month/day/year)

**A:** 07/29/2022

**Q:** Total Amount of Acres to be Disturbed (If project exceeds 25 acres OR is longer than 6 months in duration, a Land Development APEN from CDPHE will be required.)

**A:** 1-24.99 acres

## Control Plan-Fugitive Particulate Emissions

**Q:** Estimated total disturbed acreage subject to wind erosion (acres)

**A:** 4

**Q:** Will traffic be restricted to established roads where practical

**A:** No

**Q:** What vehicle speed control measures will be in place

**A:** Speed limits will be followed where posted, access road to the substation will be low speed travel.

**Q:** What limited disturbed area practices will be in place (explain; phasing, etc.)

**A:** BMPs will be used to help prevent erosion, once construction is done reseeding will occur on locations not occupied by the fenced substation.

**Q:** What revegetation methods will be applied (specify type/location; use site map)

**A:** Hydro seeding or broadcast seeding will be used on locations not occupied by the fenced substation.

**Q:** Detail mulch application (if applicable)

**A:** NA

**Q:** Describe compaction methods (Specify location, number, and type of equipment)

**A:** The compaction methods are rolling and vibratory, and will be focused within the fenced substation yard. The equipment that will be used is a bulldozer, mini excavator, rollers, and backhoe.

**Q:** Detail watering times per day or as needed

**A:** NA

**Q:** If chemical stabilizers are to be in use, explain (include frequency and location on map)

**A:** NA

**Q:** Describe how steep slopes will be controlled (detail location on map)

**A:** 0-3% slope present on site, no steep slope concerns.

**Q:** Detail wind breaks (snow, solid fence, berm, furrows, vegetation, etc. - show on map)

**A:** Trees will be planted on the boundary of the substation site.

**Q:** Detail stockpile controls

**A:** BMPs will be placed around stockpiles as needed if stockpiles are present on the project site.

**Q:** Haul roads

**A:** Paved, Unpaved

**Q:** Detail control of haul roads (specify control, frequency of cleanups, etc.)

**A:** On unpaved haul roads water trucks will spray water as needed to prevent/control fugitive dust.

**Q:** Other

**A:**

## Service Summary

Service	Fee
Permit Fee (Good for a maximum of 6 months)	\$165.00
Processing Fee. NOTE: this charge is from OnlineRME, LLC.	\$10.00

**Total charges for application: \$175.00**

## Payment Log

Date	Amount	Description	Bank Response
2/10/2022	\$10.00	Processing Fee	This transaction has been approved.
2/10/2022	\$165.00	Application Fee	This transaction has been approved.

**Total amount Paid: \$175.00**

## Important Information - Please Read

This control plan is enforceable and legal action will be taken to ensure compliance with the Regulations of the El Paso County Board of Health (Chapter 3, Section 5.8). This permit is revokable.

A site map is required with this application (no larger than 8.5 x 11 inches).