

MERIDIAN SERVICE METROPOLITAN DISTRICT WATER TREATMENT PLANT EXPANSION

FALCON, CO
SEPTEMBER 2022

PCD File No. PPR-22-012

CODE STATEMENT

I. APPLICABLE CODES INCLUDE, BUT ARE NOT LIMITED TO THE FOLLOWING:	-LEGAL DESCRIPTION: TRACT B, THE ESTATES AT ROLLING HILLS RANCH, FILING NO. 2
A. PIKES PEAK REGIONAL BUILDING CODE (2017)	-EPC PARCEL SCHED #: 4220203035
B. INTERNATIONAL BUILDING CODE (2015)	-ZONING: PUD
C. INTERNATIONAL EXISTING BUILDING CODE (2015)	-LAND USE: POLITICAL SUBDIVISION
D. INTERNATIONAL ENERGY CONSERVATION CODE (2015)	-OWNER: MERIDIAN SERVICE METROPOLITAN DISTRICT
E. INTERNATIONAL MECHANICAL CODE (2015)	-TAX STATUS: EXEMPT
F. INTERNATIONAL FUEL GAS CODE (2015)	C. BUILDING CONSTRUCTION
G. INTERNATIONAL PLUMBING CODE (2018)	-TOTAL BUILDING AREA: 2,264 SF
H. NATIONAL ELECTRICAL CODE (2020)	-BUILDING HEIGHT: 24.3 FT
I. ICC/ANSI A117.1 ACCESSIBILITY STANDARD (2009)	-# OF LEVELS: 1
II. CODE ABSTRACT:	D. BUILDING CODE ANALYSIS
A. SCOPE	-CONSTRUCTION TYPE: V-B
THE PURPOSE OF THIS PROJECT IS TO CONSTRUCT A WATER TREATMENT PLANT EXPANSION TO AN EXISTING WATER TREATMENT PLANT FOR THE MERIDIAN SERVICE METROPOLITAN DISTRICT. THE EXPANSION BUILDING WILL HOUSE PROCESS PIPING, ELECTRICAL EQUIPMENT, AN OFFICE, A KITCHEN, AND A RESTROOM. ASSOCIATED APPURTENANCES INCLUDE UNDERGROUND UTILITY PIPING.	-O.C. CLASSIFICATION: F-2
B. GENERAL PROPERTY INFORMATION	-USE: MUNICIPAL TREATMENT PLANT
-LOCATION: 12855 SUNRISE RIDGE DR	-ALLOWABLE AREA: 21,780 SF
PEYTON, CO 80831	-ALLOWABLE HEIGHT: 30 FT
	E. EGRESS REQUIREMENTS:
	-OC LOAD CALCULATION
	TOTAL BUILDING: 2,264 SF x 1/500 = 4.5 (5)
	-TOTAL EXITS PROVIDED: 1
	-EXITS REQUIRED: 1
	F. PARKING REQUIREMENTS:
	-USE TYPE
	INDUSTRIAL: 1 PER 750 SF
	-SPACES PROVIDED: 7
	-SPACES REQUIRED: 3

SIGNATURE BLOCKS

ENGINEER OF RECORD:

THESE DETAILED PLANS AND SPECIFICATIONS WERE PREPARED UNDER MY DIRECTION AND SUPERVISION. SAID PLANS AND SPECIFICATIONS HAVE BEEN PREPARED ACCORDING TO THE CRITERIA ESTABLISHED BY THE COUNTY FOR DETAILED ROADWAY, DRAINAGE, GRADING AND EROSION CONTROL PLANS AND SPECIFICATIONS, AND SAID PLANS AND SPECIFICATIONS ARE IN CONFORMITY WITH APPLICABLE MASTER DRAINAGE PLANS AND MASTER TRANSPORTATION PLANS. SAID PLANS AND SPECIFICATIONS MEET THE PURPOSES FOR WHICH THE PARTICULAR ROADWAY AND DRAINAGE FACILITIES ARE DESIGNED AND ARE CORRECT TO THE BEST OF MY KNOWLEDGE AND BELIEF. I ACCEPT RESPONSIBILITY FOR ANY LIABILITY CAUSED BY ANY NEGLIGENT ACTS, ERRORS, OR OMISSIONS ON MY PART IN PREPARATION OF THESE DETAILED PLANS AND SPECIFICATIONS.

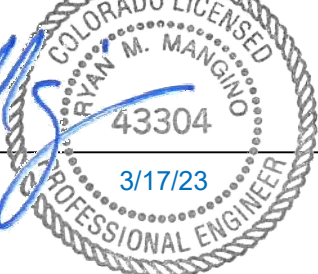
RYAN M. MANGINO, PE 43304
DATE: 3/17/23

OWNER'S STATEMENT:

I, THE OWNER/DEVELOPER HAVE READ AND WILL COMPLY WITH THE REQUIREMENTS OF THE GRADING AND EROSION CONTROL PLAN AND ALL OF THE REQUIREMENTS SPECIFIED IN THESE DETAILED PLANS AND SPECIFICATIONS.

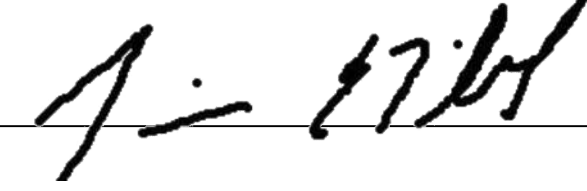
DATE: 3/17/23

EL PASO COUNTY:

COUNTY PLAN REVIEW IS PROVIDED ONLY FOR GENERAL CONFORMANCE WITH COUNTY DESIGN CRITERIA. THE COUNTY IS NOT RESPONSIBLE FOR THE ACCURACY AND ADEQUACY OF THE DESIGN, DIMENSIONS, AND/OR ELEVATIONS WHICH SHALL BE CONFIRMED AT THE JOB SITE. THE COUNTY, THROUGH APPROVAL OF THIS DOCUMENT, ASSUMES NO RESPONSIBILITY FOR COMPLETENESS AND/OR ACCURACY OF THIS DOCUMENT.

FILED IN ACCORDANCE WITH THE REQUIREMENTS OF THE EL PASO COUNTY LAND DEVELOPMENT CODE, DRAINAGE CRITERIA MANUAL VOLUMES 1 AND 2, AND ENGINEERING CRITERIA MANUAL, AS AMENDED.

IN ACCORDANCE WITH ECOM SECTION 1.12, THESE CONSTRUCTION DOCUMENTS WILL BE VALID FOR CONSTRUCTION FOR A PERIOD OF 2 YEARS FROM THE DATE SIGNED BY THE EL PASO COUNTY ENGINEER. IF CONSTRUCTION HAS NOT STARTED WITHIN THOSE 2 YEARS, THE PLANS WILL NEED TO BE RESUBMITTED FOR APPROVAL, INCLUDING PAYMENT OF REVIEW FEES AT THE PLANNING AND COMMUNITY DEVELOPMENT DIRECTOR'S DISCRETION.

JOSHUA PALMER, PE _____ DATE _____

DISTRICT APPROVALS

THE MERIDIAN SERVICE METROPOLITAN DISTRICT RECOGNIZES THE DESIGN ENGINEER AS HAVING RESPONSIBILITY FOR THE DESIGN. THE MERIDIAN SERVICE METROPOLITAN DISTRICT HAS LIMITED ITS SCOPE OF REVIEW ACCORDINGLY.

SIGNATURE: 
TITLE: District Manager
DATE: 3/17/23

IN CASE OF ERRORS OR OMISSIONS WITH THE DESIGN AS SHOWN ON THIS DOCUMENT, THE STANDARDS AS DEFINED IN THE "GENERAL NOTES" SHALL GOVERN.

100% DESIGN

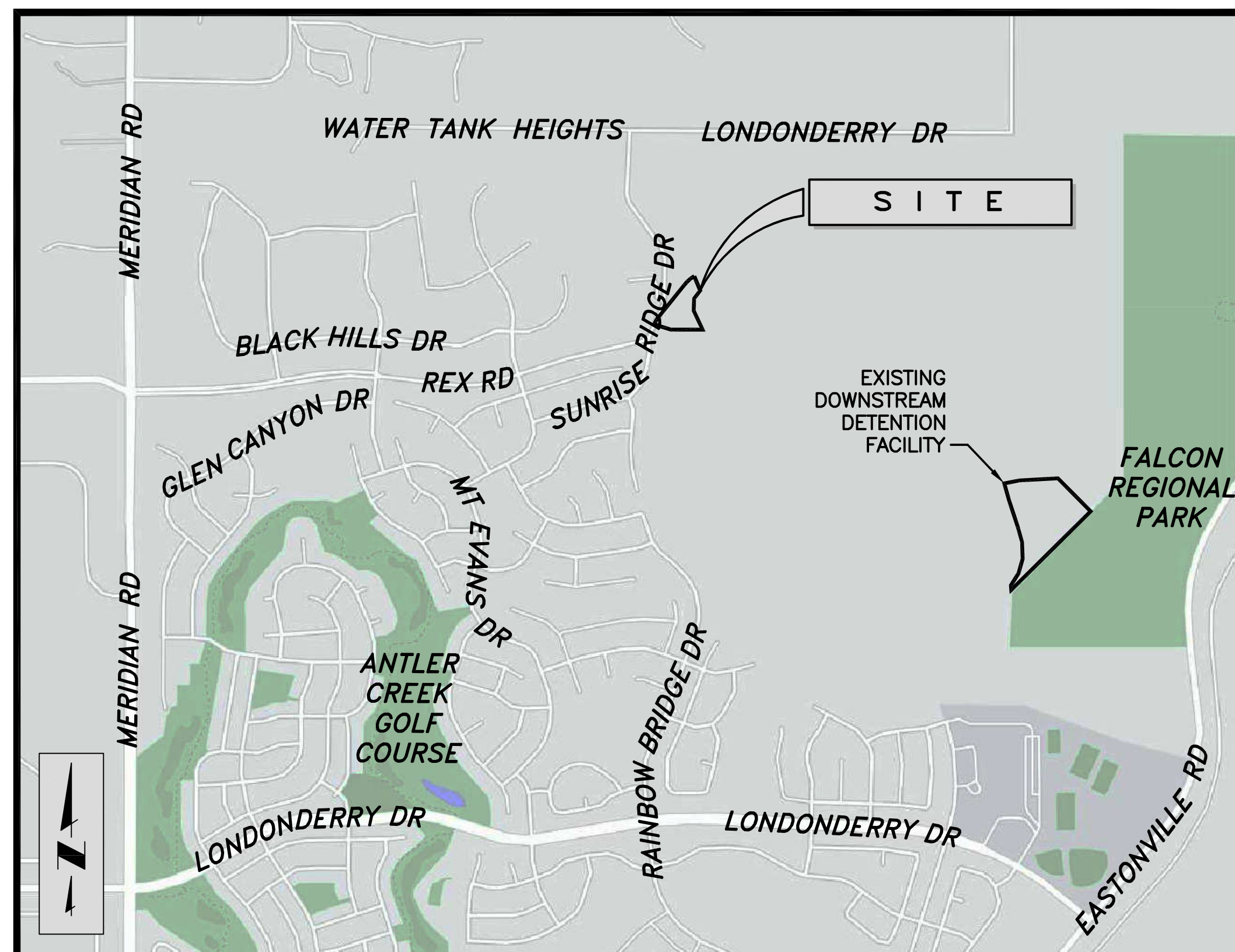

VICINITY MAP
N.T.S.

<p>PRE-EXCAVATION CHECKLIST</p> <ul style="list-style-type: none"> <input type="checkbox"/> Gas and Other Utility Lines Shown on Construction Plans <input type="checkbox"/> Utility Notification Center of Colorado (UNCC)-Call at Least Two (2) Business Days Ahead-1-800-922-1987 <input type="checkbox"/> Utilities Located & Marked on the Ground <input type="checkbox"/> Employees Briefed on Marking and Color Codes* <input type="checkbox"/> Employees Trained on Excavation and Safety Procedures for Natural Gas Lines <input type="checkbox"/> When Excavation Approaches Gas Lines, Employees Must Expose Lines by Careful Probing and Hand-Digging 	<p>COLOR CODE FOR MARKING UNDERGROUND UTILITY LINES</p> <table border="0"> <tr> <td></td> <td>PROPOSED EXCAVATION</td> </tr> <tr> <td></td> <td>TEMPORARY SURVEY MARKINGS</td> </tr> <tr> <td></td> <td>ELECTRIC</td> </tr> <tr> <td></td> <td>GAS, OIL, STEAM</td> </tr> <tr> <td></td> <td>COMMUNICATION, CTV</td> </tr> <tr> <td></td> <td>POTABLE WATER</td> </tr> <tr> <td></td> <td>IRRIGATION, RECLAIMED WATER, SLURRY LINES</td> </tr> <tr> <td></td> <td>SEWER</td> </tr> </table> <p> Always Call Before You Dig 811 or (800) 922-1987</p>		PROPOSED EXCAVATION		TEMPORARY SURVEY MARKINGS		ELECTRIC		GAS, OIL, STEAM		COMMUNICATION, CTV		POTABLE WATER		IRRIGATION, RECLAIMED WATER, SLURRY LINES		SEWER
	PROPOSED EXCAVATION																
	TEMPORARY SURVEY MARKINGS																
	ELECTRIC																
	GAS, OIL, STEAM																
	COMMUNICATION, CTV																
	POTABLE WATER																
	IRRIGATION, RECLAIMED WATER, SLURRY LINES																
	SEWER																



THE PARTIES RESPONSIBLE FOR THIS PLAN HAVE FAMILIARIZED THEMSELVES WITH ALL CURRENT ACCESSIBILITY CRITERIA AND SPECIFICATION AND THE PROPOSED PLAN REFLECTS ALL SITE ELEMENTS REQUIRED BY THE APPLICABLE ADA DESIGN STANDARDS AND GUIDELINES AS PUBLISHED BY THE UNITED STATES DEPARTMENT OF JUSTICE. APPROVAL OF THIS PLAN BY THE CITY OF FOUNTAIN DOES NOT ASSURE COMPLIANCE WITH THE ADA OR ANY OTHER FEDERAL OR STATE ACCESSIBILITY LAWS OR ANY REGULATIONS OR GUIDELINES ENACTED OR PROMULGATED UNDER OR WITH RESPECT TO SUCH LAWS.

SHEET INDEX

SHEET NUMBER	DESCRIPTION	SHEET NUMBER	DESCRIPTION
	COVER SHEET		ARCHITECTURAL (CONT.)
GENERAL		A4	BUILDING ELEVATIONS 2
G1	GENERAL NOTES	A5	ARCHITECTURAL DETAILS 1
		A6	ARCHITECTURAL DETAILS 2
CIVIL		A7	RESTROOM DETAILS
C1	OVERALL EXISTING SITE PLAN	A8	KITCHEN DETAILS
C2	SITE DEVELOPMENT PLAN	A9	LIFE SAFETY PLAN
C3	UTILITY PLAN		MECHANICAL
C4	MAIN SEWER LINE PLAN & PROFILE	M1	MECHANICAL PLAN
C5	RECLAIM OVERFLOW PLAN & PROFILE		PLUMBING
C6	DOMESTIC SEWER LINE PLAN & PROFILE	PL1	PLUMBING PLAN
C7	GRADING & EROSION CONTROL PLAN	PL2	PLUMBING ISOMETRICS, SCHEDULES, AND PIPE SIZE ANALYSIS
C8	GRADING & EROSION CONTROL NOTES	PL3	PLUMBING DETAILS
C9	GRADING & EROSION CONTROL DETAILS 1		PROCESS
C10	GRADING & EROSION CONTROL DETAILS 2	P1	PROCESS PIPING PLAN
C11	GRADING & EROSION CONTROL DETAILS 3	P2	FILTER VESSEL PLAN
C12	GRADING & EROSION CONTROL DETAILS 4	P3	FILTER VESSEL SECTION 1
C13	GRADING & EROSION CONTROL DETAILS 5	P4	FILTER VESSEL SECTION 2
C14	ALTERNATE LANDSCAPE PLAN	P5	FILTER VESSEL SECTION 3
C15	LANDSCAPE DETAILS 1	P6	SOUTH RECLAIM TANK DETAILS
C16	LANDSCAPE DETAILS 2	P7	NORTH RECLAIM TANK DETAILS
C17	LANDSCAPE DETAILS 3	P8	RECLAIM TANK DETAILS
C18	LIGHTING PLAN	P9	PROCESS DETAILS
C19	FEMA FLOODPLAIN MAP		ELECTRICAL
C20	CIVIL DETAILS 1	E1	ELECTRICAL ABBREVIATIONS, SYMBOL LEGEND, & SCHEDULES
C21	CIVIL DETAILS 2	E2	ELECTRICAL SITE PLAN
C22	CIVIL DETAILS 3	E3	DEMOLITION PLAN
		E4	OVERALL ELECTRICAL PLAN
STRUCTURAL		E5	EXISTING PLANT ELECTRICAL PLAN
S1	STRUCTURAL NOTES	E6	EXPANSION ELECTRICAL PLAN
S2	STRUCTURAL FOUNDATION PLAN	E7	ONE-LINE DIAGRAMS
S3	STRUCTURAL FLOOR PLAN	E8	SHORT CIRCUIT CALCULATIONS & ELECTRICAL PANEL SCHEDULES
S4	STRUCTURAL ROOF FRAMING PLAN	E9	FILTER EQUIPMENT DRAWINGS
S5	STRUCTURAL BUILDING SECTION 1		ARCHITECTURAL
S6	STRUCTURAL BUILDING SECTION 2	A1	ARCHITECTURAL FLOOR PLAN
S7	STRUCTURAL DETAILS 1	A2	ARCHITECTURAL ROOF PLAN
S8	STRUCTURAL DETAILS 2	A3	BUILDING ELEVATIONS 1
S9	STRUCTURAL DETAILS 3		
S10	STRUCTURAL DETAILS 4		

PARTICIPANTS

OWNER
MERIDIAN SERVICE METROPOLITAN DISTRICT
11886 STAPLETON DRIVE
PEYTON, CO 80831
CONTACT: JIM NIKKEL, DISTRICT MANAGER
PHONE: (719) 495-6567

CONSULTING/DESIGN ENGINEER
JDS-HYDRO, A DIVISION OF RESPEC, LLC
5540 TECH CENTER DR, STE 100
COLORADO SPRINGS, CO 80903
CONTACT: RYAN MANGINO, PE
PHONE: (719) 227-0072

SURVEY DATA

UTILITIES SHOWN WITHIN THE SURVEY HAVE BEEN LOCATED FROM FIELD SURVEY INFORMATION, EXISTING DRAWINGS PROVIDED BY THE OWNER, AND/OR UTILITY LOCATE MARKINGS. THE SURVEYOR NOR ENGINEER MAKES NO GUARANTEE THAT THE UNDERGROUND UTILITIES SHOWN COMPRISE ALL SUCH UTILITIES IN THE AREA, EITHER IN SERVICE OR ABANDONED. THE SURVEYOR AND ENGINEER FURTHER DO NOT WARRANT THAT THE UNDERGROUND UTILITIES SHOWN ARE IN THE EXACT LOCATION INDICATED ALTHOUGH HE DOES CERTIFY THAT THEY ARE LOCATED AS ACCURATELY AS POSSIBLE FROM THE INFORMATION AVAILABLE.

- NOTES:**
1. AERIAL IMAGERY SHOULD BE UTILIZED FOR REFERENCE ONLY (SOURCE: GOOGLE MAPS & EPC ASSESSOR).
 2. THE PARTIES RESPONSIBLE FOR THIS PLAN HAVE FAMILIARIZED THEMSELVES WITH ALL CURRENT ACCESSIBILITY CRITERIA AND SPECIFICATIONS AND THE PROPOSED PLAN REFLECTS ALL SITE ELEMENTS REQUIRED BY THE APPLICABLE ADA DESIGN STANDARDS AND GUIDELINES AS PUBLISHED BY THE UNITED STATES DEPARTMENT OF JUSTICE. APPROVAL OF THIS PLAN BY EL PASO COUNTY DOES NOT ASSURE COMPLIANCE WITH THE ADA OR ANY REGULATIONS OR GUIDELINES ENACTED OR PROMULGATED UNDER OR WITH RESPECT TO SUCH LAWS.
 3. PROPOSED BUILDING SITE IS LOCATED OUTSIDE OF FLOODPLAIN (SEE FEMA FLOODPLAIN MAP).
 4. SEE SHEET C1 FOR EX. EASEMENT, ALL SITE OUT-BUILDING DETAILS, AND LEGAL DESCRIPTION. THIS IS A GRADING AND EROSION CONTROL PLAN. REFER TO THE LANDSCAPING PLAN FOR SURFACE FINISHES AND VEGETATION.
 - 5.

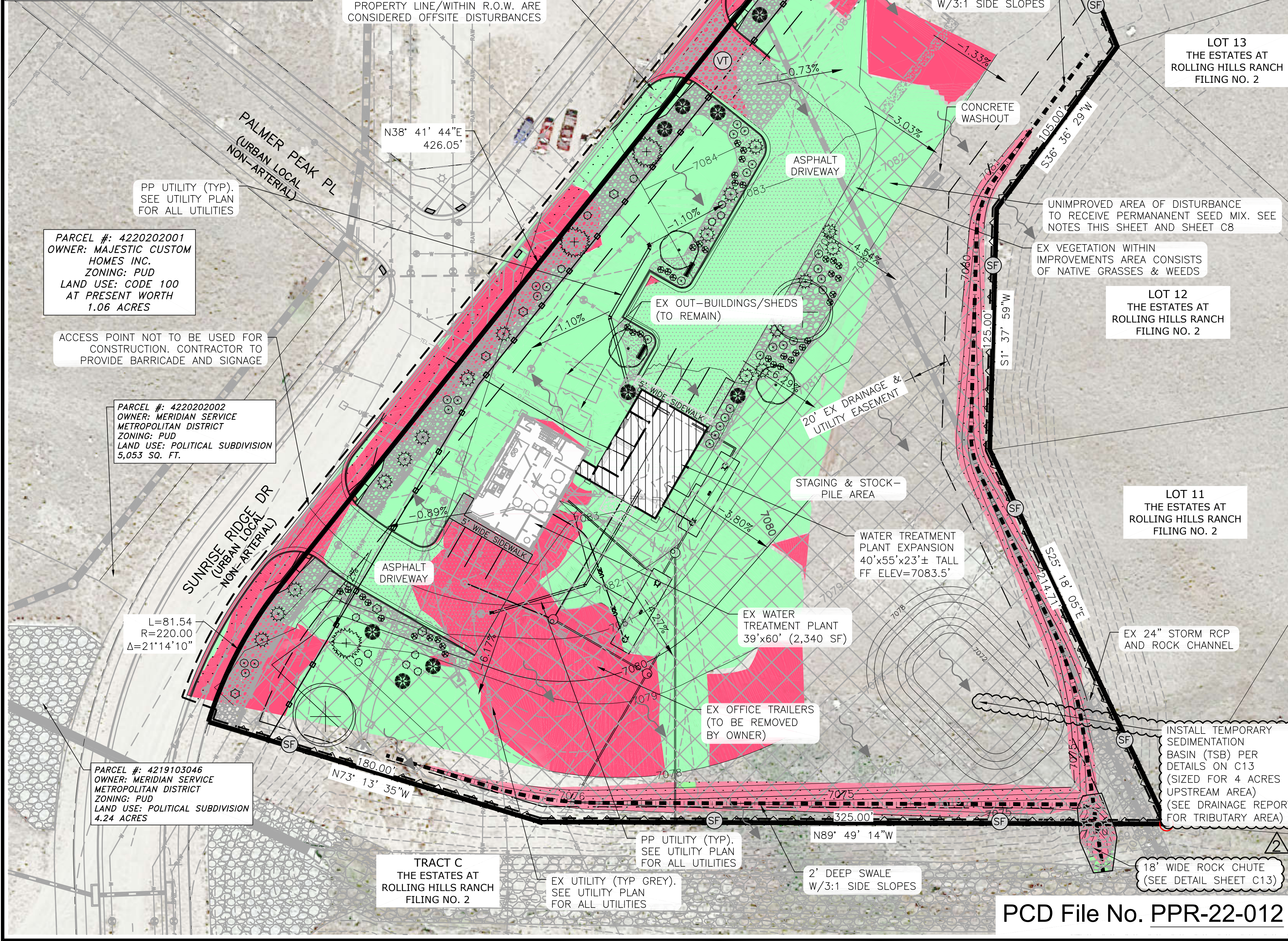

LEGEND

	FUT PROPERTY LINE
	EX RIGHT-OF-WAY
	EX EASEMENT
	EX WATER LINE
	EX WATER LINE (QUALITY B)
	EX SANITARY SEWER LINE
	EX RAW WATER LINE
	EX STORM SEWER LINE
	EX CONTOURS-MAJOR
	EX CONTOURS-MINOR
	EX U.G. ELECTRIC LINE
	EX U.G. FIBEROPTIC LINE (QUALITY B)
	EX U.G. TELEPHONE LINE (QUALITY B)
	EX FIRE HYDRANT
	EX WATER VALVE
	EX SANITARY SEWER MANHOLE
	SIGHT LINE
	PP CONTOURS-MAJOR
	PP CONTOURS-MINOR
	PP U.G. ELECTRIC LINE
	PP FENCE TYPE A
	PP FENCE TYPE B
	PP WATER LINE
	PP SANITARY SEWER LINE
	PP RAW WATER LINE
	PP FIRE HYDRANT
	PP EROSION CONTROL SILT FENCE (INITIAL/INTERIM)
	PP VEHICLE TRACKING PAD (INITIAL/INTERIM)
	DEVELOPED FLOW DIRECTION
	PP CONCRETE (FINAL)
	PP STAGING AREA (INTERIM)
	PP CONCRETE WASHOUT (INTERIM)
	PP GRAVEL/RIPRAP (FINAL)
	EXCAVATION - CUT
	EXCAVATION - FILL

NOTE: UTILITY DESIGNATIONS (B) AND (D) INDICATE SUE QUALITY LEVELS. REFER TO SUE DATED 11/19/21 CONDUCTED BY SAM, LLC.

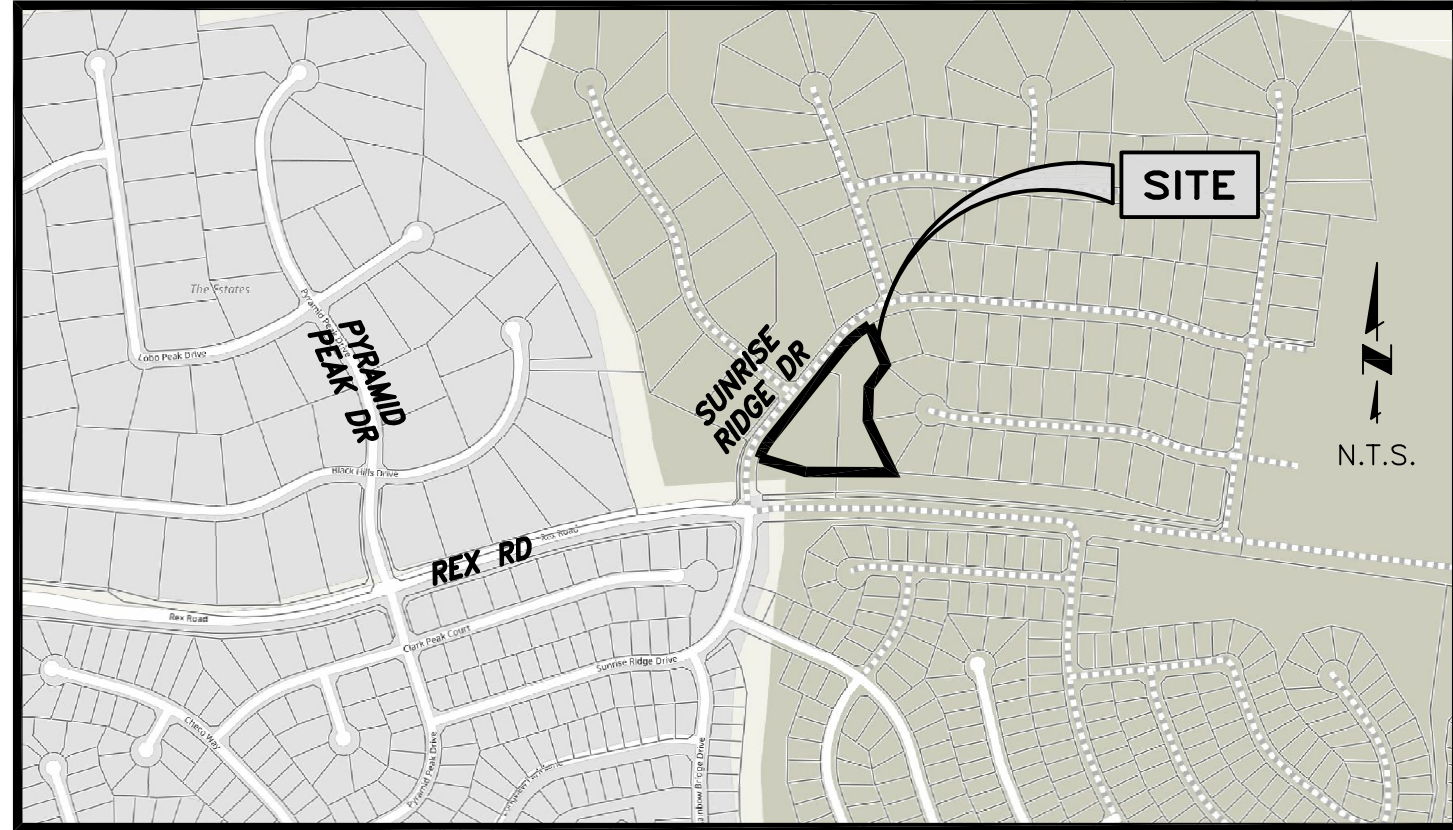

LEGAL DESCRIPTION
TRACT B, THE ESTATES AT ROLLING HILLS RANCH FILING NO. 2

GRADING AND EROSION CONTROL NOTES:

1. SEED AND MULCH ALL DISTURBED AREAS THAT WILL NOT HAVE IMPROVEMENTS (I.E. GRAVEL ROADS, RIPRAP, ETC.).
2. EROSION CONTROL BLANKETS ARE REQUIRED ON ANY SLOPES 3:1 AND STEEPER.
3. NO BATCH PLANTS ARE PROPOSED AS A PART OF THIS PROJECT.
4. THERE ARE NO STREAM CROSSINGS WITHIN THE LIMITS OF THIS PROJECT.
5. ACCESS POINTS AND SITE NOT ACCESSIBLE TO PUBLIC.
6. ALL BMP'S ARE TEMPORARY AND MUST BE INSTALLED PRIOR TO LAND DISTURBANCE. NO BMP'S ARE PHASED FOR THIS PROJECT.
7. ENTIRE LOT SHALL BE USED AS A CONSTRUCTION BOUNDARY WITH LIMITS OF DISTURBANCE BEING LOT LINES (EXCEPTION IS ASSOCIATED MINOR WORK AS SHOWN WITHIN R.O.W.).
8. J-HOOKS TO BE INSTALLED WHEREVER SILT FENCE IS INSTALLED PERPENDICULAR TO CONTOURS.
9. AREA OF DISTURBANCE INCLUDES ALL IMPROVEMENTS SHOWN HEREIN IN ADDITION TO EXTENT OF STAGING AREA.
10. AREAS OUTSIDE CONSTRUCTION SITE BOUNDARY TO BE PROTECTED WITH METHODS DEEMED APPROPRIATE.
11. THE DEVELOPED PORTION OF THE SITE WAS CLEARED DURING CONSTRUCTION OF THE ORIGINAL PLANT. CURRENT VEGETATION CONSISTS OF NATIVE GRASSES, WEEDS, AND SPARSE SMALL TREES. VISUAL INSPECTION REVEALS THAT EXISTING VEGETATION HAS A DENSITY OF ABOUT 20%.
12. ONSITE WATER QUALITY IS PROVIDED BY TWO GRASS SWALES LOCATED ON THE EAST AND SOUTH ENDS OF THE SITE. THESE PERVIOUS AREAS REDUCE RUNOFF BY 42% PER THE UD-BMP SPREADSHEET VERSION 3.07. THE SWALES COMPRISE 17.6% OF THE FOOTPRINT OF THE TOTAL UPSTREAM DISCONNECTED IMPERVIOUS AREA, EXCEEDING THE 10% REQUIRED BY THE COUNTY'S MS4 PERMIT.

2023/03/21 4:41 PM By: Ryan Mangino N:\Projects\151 Meridian Service Metropolitan District\151.52 WTP Expansion_SDP\Drawings\Working\151.52_1_Civil.dwg

JDSHYDRO a Division of **RESPEC**
5540 TECH CENTER DR., SUITE 100
COLORADO SPRINGS, COLORADO 80919
(719) 227-0072

MERIDIAN SERVICE METROPOLITAN DISTRICT
WATER TREATMENT PLANT EXPANSION
GRADING & EROSION CONTROL PLAN

REVISIONS

NO.	DESCRIPTION	BY	APP.	DATE
1	REVISION 1	RMM	RMM	01/20/23
2	REVISION 2	RMM	RMM	03/17/23
3				
4				
5				
6				
7				

100% DESIGN



Project No.: 151.52
Date: 09/06/22
Design: RMM
Drawn: RMM
Check: JCS

C7

PCD File No. PPR-22-012

EROSION CONTROL NOTES:

- STORMWATER DISCHARGES FROM CONSTRUCTION SITES SHALL NOT CAUSE OR THREATEN TO CAUSE POLLUTION, CONTAMINATION, OR DEGRADATION OF STATE WATERS. ALL WORK AND EARTH DISTURBANCE SHALL BE DONE IN A MANNER THAT MINIMIZES POLLUTION OF ANY ON-SITE OR OFF-SITE WATERS, INCLUDING WETLANDS.
- NOTWITHSTANDING ANYTHING DEPICTED IN THESE PLANS IN WORDS OR GRAPHIC REPRESENTATION, ALL DESIGN AND CONSTRUCTION RELATED TO ROADS, STORM DRAINAGE, AND EROSION CONTROL SHALL CONFORM TO THE STANDARDS AND REQUIREMENTS OF THE MOST RECENT VERSION OF THE RELEVANT ADOPTED EL PASO COUNTY STANDARDS, INCLUDING THE LAND DEVELOPMENT CODE, THE ENGINEERING CRITERIA MANUAL, THE DRAINAGE CRITERIA MANUAL, AND THE DRAINAGE CRITERIA MANUAL VOLUME 2. ANY DEVIATIONS FROM REGULATIONS AND STANDARDS MUST BE REQUESTED, AND APPROVED, IN WRITING.
- A SEPARATE STORMWATER MANAGEMENT PLAN (SWMP) FOR THIS PROJECT SHALL BE COMPLETED AND AN EROSION AND STORMWATER QUALITY CONTROL PERMIT (ESQCP) ISSUED PRIOR TO COMMENCING CONSTRUCTION. MANAGEMENT OF THE SWMP DURING CONSTRUCTION IS THE RESPONSIBILITY OF THE DESIGNATED QUALIFIED STORMWATER MANAGER OR CERTIFIED EROSION CONTROL INSPECTOR. THE SWMP SHALL BE LOCATED ON SITE AT ALL TIMES DURING CONSTRUCTION AND SHALL BE KEPT UP TO DATE WITH WORK PROGRESS AND CHANGES IN THE FIELD.
- ONCE THE ESQCP IS APPROVED AND A "NOTICE TO PROCEED" HAS BEEN ISSUED, THE CONTRACTOR MAY INSTALL THE INITIAL STAGE EROSION AND SEDIMENT CONTROL MEASURES AS INDICATED ON THE APPROVED GEC. A PRECONSTRUCTION MEETING BETWEEN THE CONTRACTOR, ENGINEER, AND EL PASO COUNTY WILL BE HELD PRIOR TO ANY CONSTRUCTION. IT IS THE RESPONSIBILITY OF THE APPLICANT TO COORDINATE THE MEETING TIME AND PLACE WITH COUNTY STAFF.
- CONTROL MEASURES MUST BE INSTALLED PRIOR TO COMMENCEMENT OF ACTIVITIES THAT COULD CONTRIBUTE POLLUTANTS TO STORMWATER. CONTROL MEASURES FOR ALL SLOPES, CHANNELS, DITCHES, AND DISTURBED LAND AREAS SHALL BE INSTALLED IMMEDIATELY UPON COMPLETION OF THE DISTURBANCE.
- ALL TEMPORARY SEDIMENT AND EROSION CONTROL MEASURES SHALL BE MAINTAINED AND REMAIN IN EFFECTIVE OPERATING CONDITION UNTIL PERMANENT SOIL EROSION CONTROL MEASURES ARE IMPLEMENTED AND FINAL STABILIZATION IS ESTABLISHED. ALL PERSONS ENGAGED IN LAND DISTURBANCE ACTIVITIES SHALL ASSESS THE ADEQUACY OF CONTROL MEASURES AT THE SITE AND IDENTIFY IF CHANGES TO THOSE CONTROL MEASURES ARE NEEDED TO ENSURE THE CONTINUED EFFECTIVE PERFORMANCE OF THE CONTROL MEASURES. ALL CHANGES TO TEMPORARY SEDIMENT AND EROSION CONTROL MEASURES MUST BE INCORPORATED INTO THE STORMWATER MANAGEMENT PLAN.
- TEMPORARY STABILIZATION SHALL BE IMPLEMENTED ON DISTURBED AREAS AND STOCKPILES WHERE GROUND-DISTURBING CONSTRUCTION ACTIVITY HAS PERMANENTLY CEASED OR TEMPORARILY CEASED FOR LONGER THAN 14 DAYS.
- FINAL STABILIZATION MUST BE IMPLEMENTED AT ALL APPLICABLE CONSTRUCTION SITES. FINAL STABILIZATION IS ACHIEVED WHEN ALL GROUND-DISTURBING ACTIVITIES ARE COMPLETE AND ALL DISTURBED AREAS EITHER HAVE A UNIFORM VEGETATIVE COVER WITH INDIVIDUAL PLANT DENSITY OF 70 PERCENT OF PRE-DISTURBANCE LEVELS ESTABLISHED OR EQUIVALENT PERMANENT ALTERNATIVE STABILIZATION METHOD IS IMPLEMENTED. ALL TEMPORARY SEDIMENT AND EROSION CONTROL MEASURES SHALL BE REMOVED UPON FINAL STABILIZATION AND BEFORE PERMIT CLOSURE.
- ALL PERMANENT STORMWATER MANAGEMENT FACILITIES SHALL BE INSTALLED AS DESIGNED IN THE APPROVED PLANS. ANY PROPOSED CHANGES THAT EFFECT THE DESIGN OR FUNCTION OF PERMANENT STORMWATER MANAGEMENT STRUCTURES MUST BE APPROVED BY THE ECM ADMINISTRATOR PRIOR TO IMPLEMENTATION.
- EARTH DISTURBANCES SHALL BE CONDUCTED IN SUCH A MANNER SO AS TO EFFECTIVELY MINIMIZE ACCELERATED SOIL EROSION AND RESULTING SEDIMENTATION. ALL DISTURBANCES SHALL BE DESIGNED, CONSTRUCTED, AND COMPLETED SO THAT THE EXPOSED AREA OF ANY DISTURBED LAND SHALL BE LIMITED TO THE SHORTEST PRACTICAL PERIOD OF TIME. PRE-EXISTING VEGETATION SHALL BE PROTECTED AND MAINTAINED WITHIN 50 HORIZONTAL FEET OF A WATERS OF THE STATE UNLESS SHOWN TO BE INFEASIBLE AND SPECIFICALLY REQUESTED AND APPROVED.
- COMPACTION OF SOIL MUST BE PREVENTED IN AREAS DESIGNATED FOR INFILTRATION CONTROL MEASURES OR WHERE FINAL STABILIZATION WILL BE ACHIEVED BY VEGETATIVE COVER. AREAS DESIGNATED FOR INFILTRATION CONTROL MEASURES SHALL ALSO BE PROTECTED FROM SEDIMENTATION DURING CONSTRUCTION UNTIL FINAL STABILIZATION IS ACHIEVED. IF COMPACTION PREVENTION IS NOT FEASIBLE DUE TO SITE CONSTRAINTS, ALL AREAS DESIGNATED FOR INFILTRATION AND VEGETATION CONTROL MEASURES MUST BE LOOSENEED PRIOR TO INSTALLATION OF THE CONTROL MEASURE(S).
- ANY TEMPORARY OR PERMANENT FACILITY DESIGNED AND CONSTRUCTED FOR THE CONVEYANCE OF STORMWATER AROUND, THROUGH, OR FROM THE EARTH DISTURBANCE AREA SHALL BE A STABILIZED CONVEYANCE DESIGNED TO MINIMIZE EROSION AND THE DISCHARGE OF SEDIMENT OFF SITE.
- CONCRETE WASH WATER SHALL BE CONTAINED AND DISPOSED OF IN ACCORDANCE WITH THE SWMP. NO WASH WATER SHALL BE DISCHARGE TO OR ALLOWED TO ENTER STATE WATERS, INCLUDING ANY SURFACE OR SUBSURFACE STORM DRAINAGE SYSTEM OR FACILITIES. CONCRETE WASHOUTS SHALL NOT BE LOCATED IN AN AREA WHERE SHALLOW GROUNDWATER MAY BE PRESENT, OR WITHIN 50 FEET OF A SURFACE WATER BODY, CREEK, OR STREAM.
- DURING DEWATERING OPERATIONS OF UNCONTAMINATED GROUND WATER MAY BE DISCHARGED ON SITE, BUT SHALL NOT LEAVE THE SITE IN THE FORM OF SURFACE RUNOFF UNLESS AN APPROVED STATE DEWATERING PERMIT IS IN PLACE.
- EROSION CONTROL BLANKETING OR OTHER PROTECTIVE COVERING SHALL BE USED ON SLOPES STEEPER THAN 3:1.
- CONTRACTOR SHALL BE RESPONSIBLE FOR THE REMOVAL OF ALL WASTES FROM THE CONSTRUCTION SITE FOR DISPOSAL IN ACCORDANCE WITH LOCAL AND STATE REGULATORY REQUIREMENTS. NO CONSTRUCTION DEBRIS, TREE SLASH, BUILDING MATERIAL WASTES, OR UNUSED BUILDING MATERIALS SHALL BE BURIED, DUMPED, OR DISCHARGED AT THE SITE.
- WASTE MATERIALS SHALL NOT BE TEMPORARILY PLACED OR STORED IN THE STREET, ALLEY, OR OTHER PUBLIC WAY, UNLESS IN ACCORDANCE WITH AN APPROVED TRAFFIC CONTROL PLAN. CONTROL MEASURES MAY BE REQUIRED BY EL PASO COUNTY ENGINEERING IF DEEMED NECESSARY, BASED ON SPECIFIC CONDITIONS AND CIRCUMSTANCES.
- TRACKING OF SOILS AND CONSTRUCTION DEBRIS OFF SITE SHALL BE MINIMIZED. MATERIALS TRACKED OFF SITE SHALL BE CLEANED UP AND PROPERLY DISPOSED OF IMMEDIATELY.
- THE OWNER/DEVELOPER SHALL BE RESPONSIBLE FOR THE REMOVAL OF ALL CONSTRUCTION DEBRIS, DIRT, TRASH, ROCK, SEDIMENT, SOIL, AND SAND THAT MAY ACCUMULATE IN ROADS, STORM DRAINS, AND OTHER DRAINAGE CONVEYANCE SYSTEMS AND STORMWATER APPURTENANCES AS A RESULT OF SITE DEVELOPMENT.
- THE QUANTITY OF MATERIALS STORED ON THE PROJECT SITE SHALL BE LIMITED, AS MUCH AS PRACTICAL, TO THAT QUANTITY REQUIRED TO PERFORM THE WORK IN AN ORDERLY SEQUENCE. ALL MATERIALS STORED ON SITE SHALL BE STORED IN A NEAT, ORDERLY MANNER, IN THEIR ORIGINAL CONTAINERS, AND WITH ORIGINAL MANUFACTURER'S LABELS.
- NO CHEMICAL(S) HAVING THE POTENTIAL TO BE RELEASED IN STORMWATER ARE TO BE STORED OR USED ON SITE UNLESS PERMISSION FOR THE USE OF SUCH CHEMICAL(S) IS GRANTED IN WRITING BY THE ECM ADMINISTRATOR. IN GRANTING APPROVAL FOR THE USE OF SUCH CHEMICAL(S), SPECIAL CONDITIONS AND MONITORING MAY BE REQUIRED.
- BULK STORAGE OF ALLOWED PETROLEUM PRODUCTS OR OTHER ALLOWED LIQUID CHEMICALS IN EXCESS OF 55 GALLONS SHALL REQUIRE ADEQUATE SECONDARY CONTAINMENT PROTECTION TO CONTAIN ALL SPILLS ON SITE AND TO PREVENT ANY SPILLED MATERIALS FROM ENTERING STATE WATERS, ANY SURFACE OR SUBSURFACE STORM DRAINAGE SYSTEM, OR OTHER FACILITIES.
- NO PERSON SHALL CAUSE THE IMPEDIMENT OF STORMWATER FLOW IN THE CURB AND GUTTER OR DITCH EXCEPT WITH APPROVED SEDIMENT CONTROL MEASURES.
- OWNER/DEVELOPER AND THEIR AGENTS SHALL COMPLY WITH THE "COLORADO WATER QUALITY CONTROL ACT" (TITLE 25, ARTICLE 8, CRS) AND THE "CLEAN WATER ACT" (33 USC 1344), IN ADDITION TO THE REQUIREMENTS OF THE LAND DEVELOPMENT CODE, DCM VOLUME II AND THE ECM APPENDIX I. ALL APPROPRIATE PERMITS MUST BE OBTAINED BY THE CONTRACTOR PRIOR TO CONSTRUCTION (1041, NPDES, FLOODPLAIN, 404, FUGITIVE DUST, ETC.). IN THE EVENT OF CONFLICTS BETWEEN THESE REQUIREMENTS AND OTHER LAWS, RULES, OR REGULATIONS OF OTHER FEDERAL, STATE, LOCAL, OR COUNTY AGENCIES, THE MOST RESTRICTIVE LAWS, RULES, OR REGULATIONS SHALL APPLY.
- ALL CONSTRUCTION TRAFFIC MUST ENTER/EXIT THE SITE ONLY AT APPROVED CONSTRUCTION ACCESS POINTS.
- PRIOR TO CONSTRUCTION, THE PERMITTEE SHALL VERIFY THE LOCATION OF EXISTING UTILITIES.
- A WATER SOURCE SHALL BE AVAILABLE ON SITE DURING EARTHWORK OPERATIONS AND SHALL BE UTILIZED AS REQUIRED TO MINIMIZE DUST FROM EARTHWORK EQUIPMENT AND WIND.
- THE SOILS REPORT FOR THIS SITE WAS PREPARED BY **VIVID ENGINEERING (DATED 04/21/2022)** AND SHALL BE CONSIDERED A PART OF THESE PLANS.
- CONTRACTOR SHALL BE RESPONSIBLE FOR ANY RE-EXCAVATION OF SEDIMENT AND DEBRIS THAT COLLECTS IN THE DOWNSTREAM SEDIMENT BASIN DEPRESSION REQUIRED TO ENSURE THAT THE BASIN MEETS THE DESIGN GRADES FOLLOWING CONSTRUCTION. THE ROADSIDE DITCHES CONVEYING SITE RUNOFF TO THE BASIN SHALL ALSO BE CLEANED AND FREE OF SEDIMENT ONCE THE SITE BECOMES STABILIZED.
- AT LEAST TEN (10) DAYS PRIOR TO THE ANTICIPATED START OF CONSTRUCTION, FOR PROJECTS THAT WILL DISTURB ONE (1) ACRE OR MORE, THE OWNER OR OPERATOR OF CONSTRUCTION ACTIVITY SHALL SUBMIT A PERMIT APPLICATION FOR STORMWATER DISCHARGE TO THE COLORADO DEPARTMENT OF PUBLIC HEALTH AND ENVIRONMENT, WATER QUALITY DIVISION. THE APPLICATION CONTAINS CERTIFICATION OF COMPLETION OF A STORMWATER MANAGEMENT PLAN (SWMP), OF WHICH THIS GRADING AND EROSION CONTROL PLAN MAY BE A PART. FOR INFORMATION OR APPLICATIONS MATERIALS, CONTACT:

COLORADO DEPARTMENT OF PUBLIC HEALTH AND ENVIRONMENT
 WATER QUALITY CONTROL DIVISION
 WQCD - PERMITS
 4300 CHERRY CREEK DRIVE SOUTH
 DENVER, CO 80246-1530
 ATTN: PERMITS UNIT

TIMING, CONSTRUCTION STAGING, AND SEQUENCING:

EXPECTED START DATE: FALL 2022
 INSTALL TEMPORARY EROSION CONTROL - 2 DAYS
 - PERIMETER SILT FENCING
 - VEHICLE TRACKING CONTROL PAD

ROUGH GRADING - 5 DAYS
 INSTALL FINAL SITE IMPROVEMENTS - 10 MONTHS
 REMOVE TEMPORARY EROSION CONTROL - 5 DAYS

MINIMUM BEST MANAGEMENT PRACTICES ELEMENTS:

STEP 1- EROSION AND SEDIMENT CONTROL
 INSTALL SEDIMENT TRAPPING DEVICES (PERIMETER CONTROLS) PRIOR TO THE START OF CONSTRUCTION.
 STEP 2- SPILL PREVENTION AND RESPONSE
 STEP 3- MATERIAL MANAGEMENT
 MATERIAL AND EQUIPMENT STORAGE AREAS SHALL BE SECURE AND CONTAINED TO PREVENT DISCHARGE OF ANY MATERIAL IN RUNOFF. WASTE SHALL BE CONTAINED AND DISPOSED OF PROPERLY. MAINTAIN BMP'S DURING BUILDING AND UTILITY CONSTRUCTION.
 STEP 4- INSPECTION AND MAINTENANCE (SEE EROSION CONTROL NOTES)
 STEP 5- INSTALL FINAL STABILIZATION - BASE COURSE, LANDSCAPING, EROSION CONTROL BLANKETS, AND SEEDING.
 STEP 6- REMOVE TEMPORARY CONTROLS - SILT FENCING AFTER PERMANENT FEATURES ARE INSTALLED.

FINAL STABILIZATION AND LONG-TERM STORMWATER MANAGEMENT:

FINAL STABILIZATION MEASURES INCLUDE BASE COURSE, PARTIAL LANDSCAPE, AND REVEGETATION

EARTHWORK SUMMARY:

PROPOSED SITE:
 CUT - 1,057.8 CY
 FILL - 919.8*(1.15) = 1,057.8 CY
 NET - 0.0 CY

DISTURBED AREA - 148,696 SF, 3.41 AC

EROSION CONTROL FACILITIES:

SILT FENCE (SF) - 982 LF
 VEHICLE TRACKING PAD (VT) - 1
 TEMPORARY SEDIMENTATION BASIN - 1

ALL AREAS DISTURBED BY EARTHWORK SHALL BE PERMANENTLY REVEGETATED WITH GRASS MIX. SEED MIX FOR THIS PROJECT SHALL BE AS FOLLOWS (SEE BELOW):

COMMON NAME	RECOMMENDED VARIETY	% OF SEED MIX	PLS RATE PER ACRE, DOUBLE IF BROADCAST
BLUESTEM, BIG NATIVE	KAW, BISON, CHAMP	20.0%	1.08
LITTLE BLUESTEM, NATIVE	SCHIZACHYRIUM SCOPARIUM	10.0%	0.12
GREEN NEEDLEGRASS, NATIVE	LODORM	10.0%	0.48
WHEATGRASS, WESTERN NATIVE	ARRIBA, BARTON	20.0%	1.60
GRAMA, SIDEOATS NATIVE	VAUGHN, BUTTE, EL RENO, NINER	10.0%	0.46
SWITCHGRASS NATIVE	BLACKWELL, GREENVILLE	10.0%	0.20
PRAIRIE SANDREED NATIVE	GOSHEN, PRONGHORN	10.0%	0.32
YELLOW INDIANGRASS NATIVE	CHEYENNE, HOLT, LLANO	10.0%	0.51



2023/03/21 4:42 PM By: Ryan Mangino N:\Projects\151 Meridian Service Metropolitan District\151.52 WFD Expansion_SDP\Drawings\Working\151.52_2_Civil_Details.dwg



MERIDIAN SERVICE METROPOLITAN DISTRICT
WATER TREATMENT PLANT EXPANSION
GRADING & EROSION CONTROL NOTES

NO.	DESCRIPTION	BY	APP.	DATE
1	REVISION 1	RMM	RMM	01/20/23
2	REVISION 2	RMM	RMM	03/17/23
3				
4				
5				
6				
7				

100% DESIGN



Project No.: 151.52
 Date: 09/06/22
 Design: RMM
 Drawn: RMM
 Check: JCS

PCD File No. **PPR-22-012**

C8

REVISIONS SHALL VERIFY ALL DIMENSIONS. ANY ERRORS OR OMISSIONS SHALL BE REPORTED TO JD-SHYDRO, A DIVISION OF RESPEC. JD-SHYDRO ASSUMES NO LIABILITY FOR UNAUTHORIZED CHANGES AND/OR REVISIONS MADE TO PLANS.

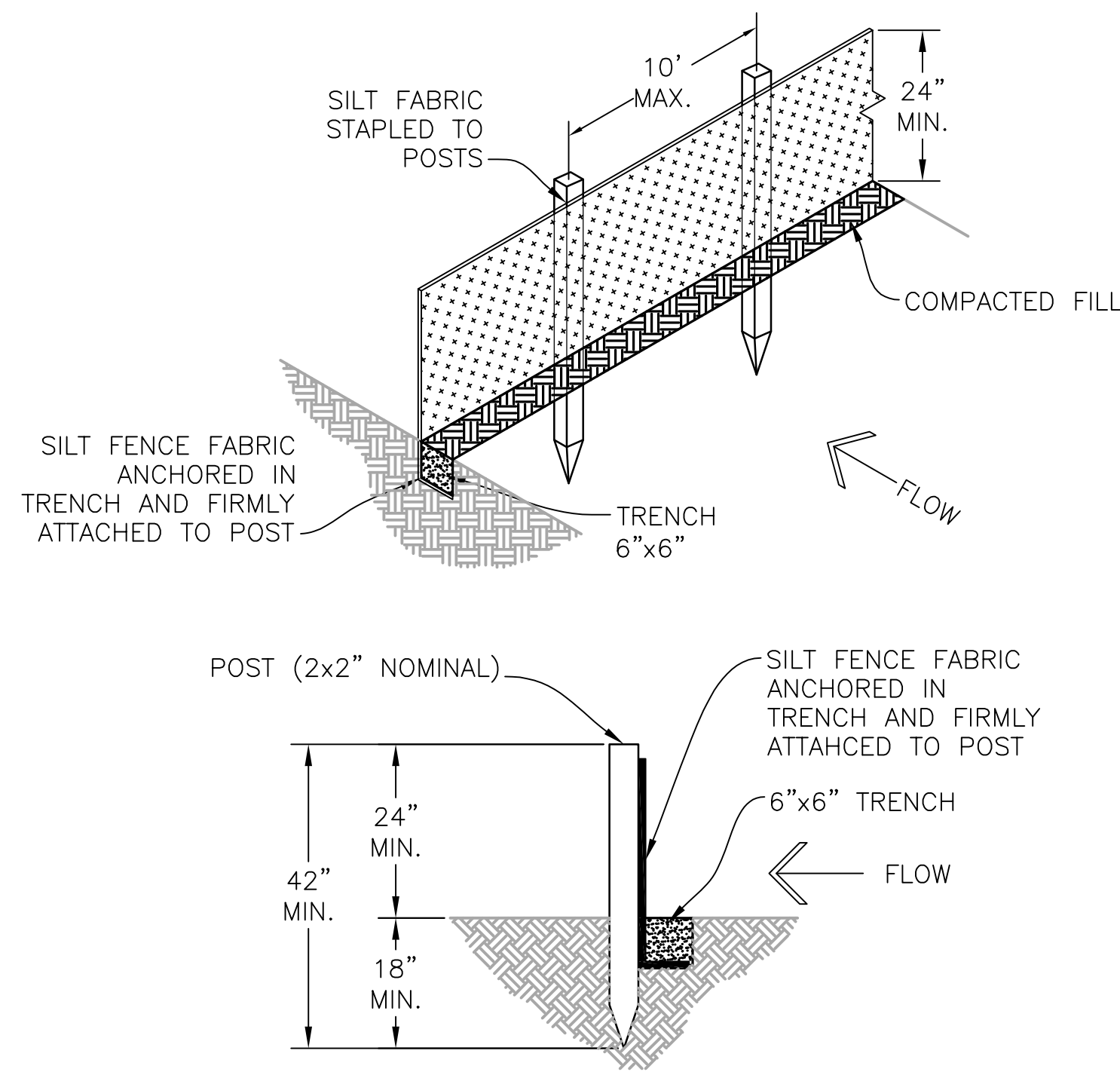

SILT FENCE DETAIL

INSTALLATION REQUIREMENTS:

- SILT FENCES SHALL BE INSTALLED PRIOR TO ANY LAND DISTURBING ACTIVITIES.
- WHEN JOINTS ARE NECESSARY, SILT FENCE GEOTEXTILE SHALL BE SPLICED TOGETHER ONLY AT SUPPORT POST AND SECURELY SEALED.
- METAL POSTS SHALL BE "STUDDED TEE" OR "U" TYPE WITH MINIMUM WEIGHT OF 1.33 POUNDS PER LINEAR FOOT. WOOD POSTS SHALL HAVE A MINIMUM DIAMETER OR CROSS SECTION DIMENSION OF 2 INCHES.
- THE FILTER MATERIAL SHALL BE FASTENED SECURELY TO METAL POSTS USING WIRE TIES, OR TO WOOD POSTS WITH 3/4" LONG #9 HEAVY-DUTY STAPLES. THE SILT FENCE GEOTEXTILE SHALL NOT BE STAPLED TO EXISTING TREES.
- WHILE NOT REQUIRED, WIRE MESH FENCE MAY BE USED TO SUPPORT THE GEOTEXTILE. WIRE FENCE SHALL BE FASTENED SECURELY TO THE UPSLOPE SIDE OF THE POSTS USING HEAVY-DUTY WIRE STAPLES AT LEAST 3/4" LONG, TIE WIRES OR HOG RINGS. THE WIRE SHALL EXTEND INTO THE TRENCH A MINIMUM OF 6 INCHES AND SHALL NOT EXTEND MORE THAN 3 FEET ABOVE THE ORIGINAL GROUND SURFACE.

- ALONG THE TOE OF FILLS, INSTALL THE SILT FENCE ALONG A LEVEL CONTOUR AND PROVIDE AN AREA BEHIND THE FENCE FOR RUNOFF TO POND AND SEDIMENT TO SETTLE. A MINIMUM DISTANCE OF 5 FEET FROM THE TOE OF THE FILL IS RECOMMENDED.
- THE HEIGHT OF THE SILT FENCE FROM THE GROUND SURFACE SHALL BE MINIMUM OF 24 INCHES AND SHALL NOT EXCEED 36 INCHES. HIGHER FENCES MAY IMPOUND VOLUMES OF WATER SUFFICIENT TO CAUSE FAILURE OF THE STRUCTURE.

MAINTENANCE REQUIREMENTS:

- CONTRACTOR SHALL INSPECT SILT FENCES IMMEDIATELY AFTER EACH RAINFALL, AT LEAST DAILY DURING PROLONGED RAINFALL, AND WEEKLY DURING PERIODS OF NO RAINFALL. DAMAGED, COLLAPSED, UNENTRENCHED OR INEFFECTIVE SILT FENCES SHALL BE PROMPTLY REPAIRED OR REPLACED.
- SEDIMENT SHALL BE REMOVED FROM BEHIND SILT FENCE WHEN IT ACCUMULATES TO HALF THE EXPOSED GEOTEXTILE HEIGHT.
- SILT FENCES SHALL BE REMOVED WHEN ADEQUATE VEGETATIVE COVER IS ATTAINED.

A SILT FENCE
SCALE: N.T.S.

TOP VIEW

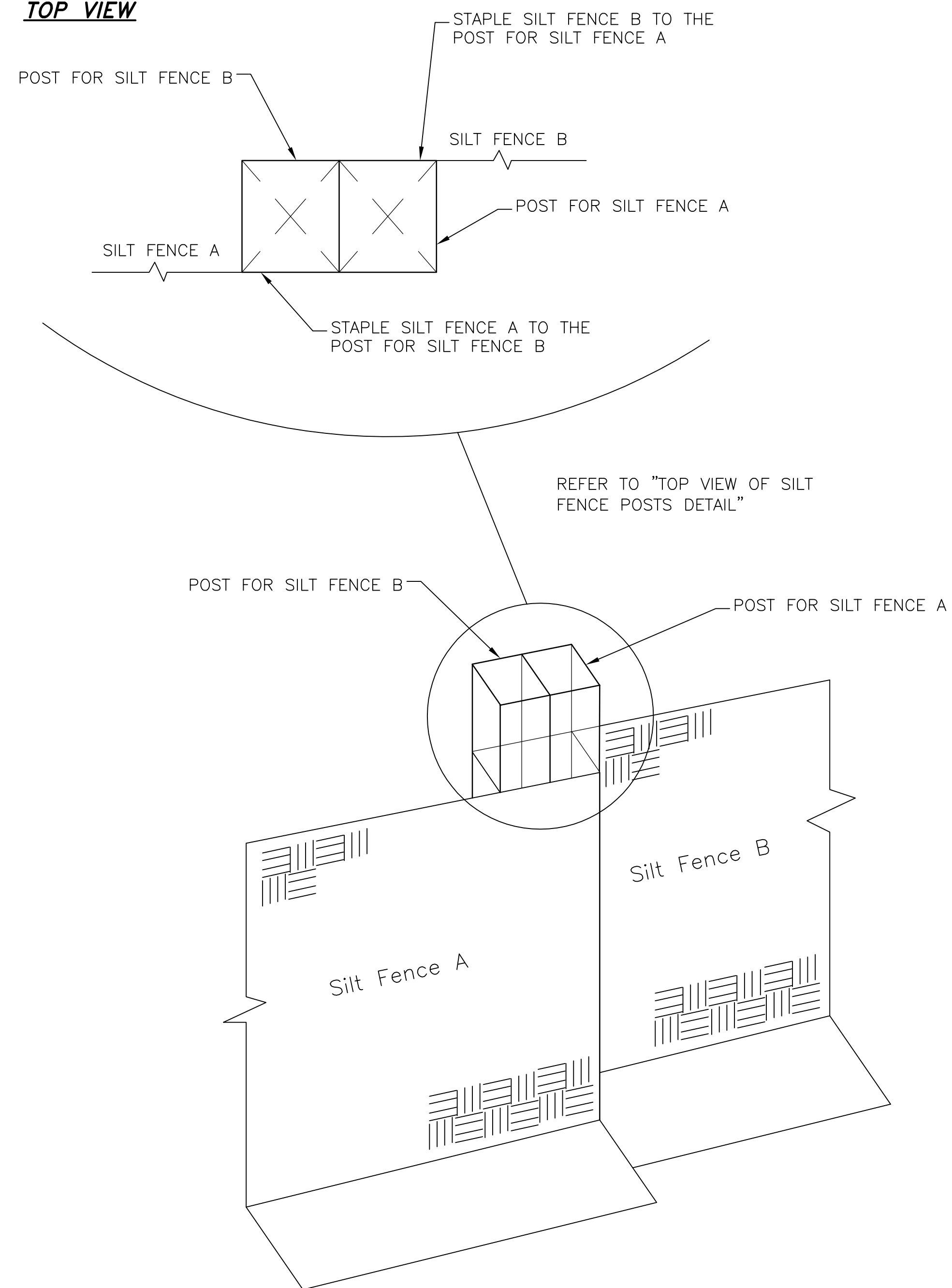

B SILT FENCE POSTS
SCALE: N.T.S.

2023/03/21 4:42 PM By: Ryan Mangino N:\Project\151 Meridian Service Metropolitan District\151.52 WTP Expansion_SDP\Drawings\Working\151.52_2_Civil_Details.dwg

JDSHYDRO a Division of **RESPEC**
5540 TECH CENTER DR., SUITE 100
COLORADO SPRINGS, COLORADO 80919
(719) 227-0072

MERIDIAN SERVICE METROPOLITAN DISTRICT
WATER TREATMENT PLANT EXPANSION
GRADING & EROSION CONTROL DETAILS 1

NO.	DESCRIPTION	BY	APP.	DATE
1	REVISION 1	RMM	RMM	01/20/23
2	REVISION 2	RMM	RMM	03/17/23
3				
4				
5				
6				
7				

100% DESIGN



Project No.: 151.52
Date: 09/06/22
Design: RMM
Drawn: RMM
Check: JCS

C9

PCD File No. PPR-22-012

2023/03/21 4:42 PM By: Ryan Mangino I:\Projects\151 Meridian Service Metropolitan District\151.52 WTP Expansion SDP\Drawings\Working\151.52_2_Civil_Details.dwg

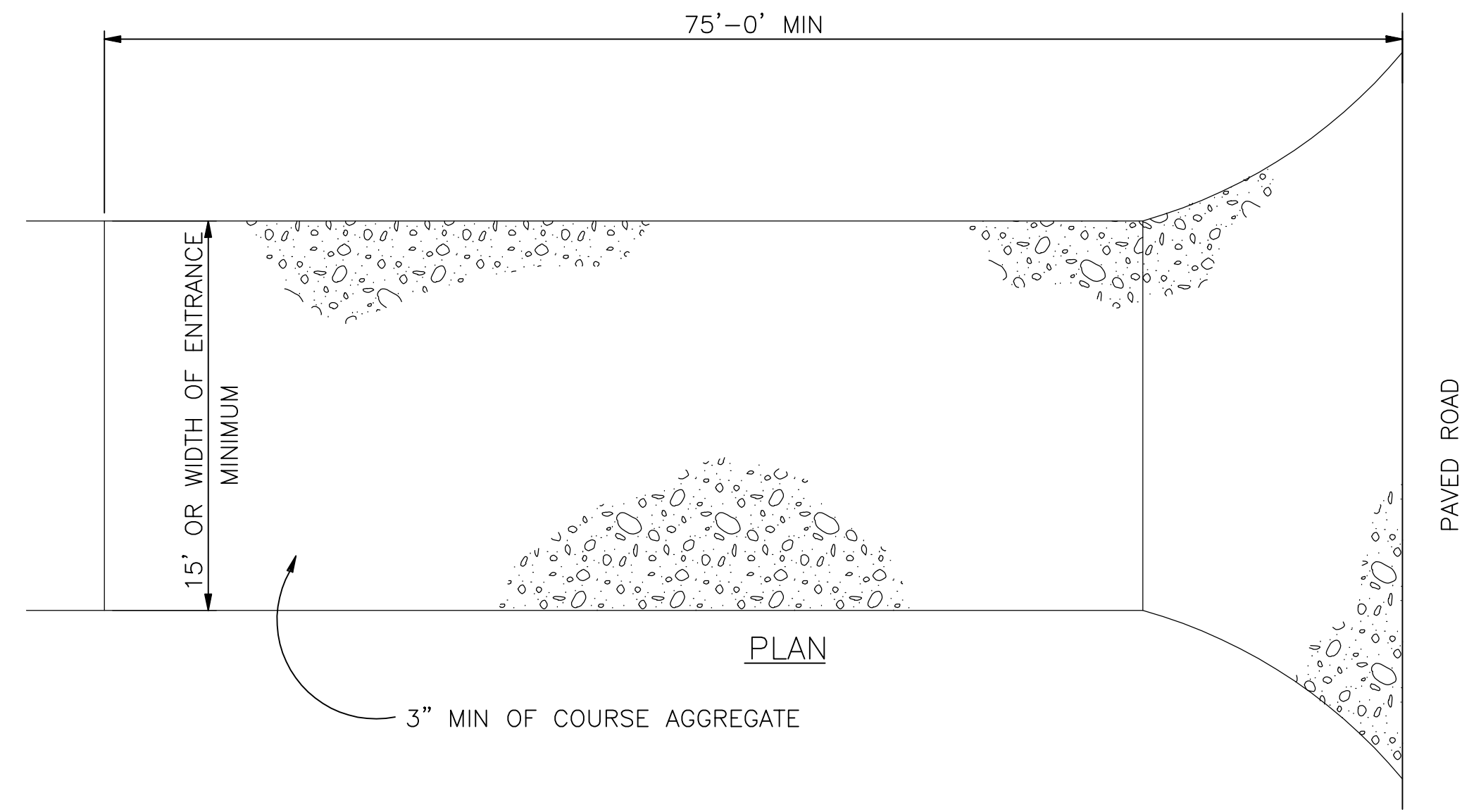

VEHICLE TRACKING PAD DETAIL

INSTALLATION REQUIREMENTS:

1. ALL ENTRANCES TO THE CONSTRUCTION SITE ARE TO BE STABILIZED PRIOR TO COMMENCEMENT OF CONSTRUCTION.
2. CONSTRUCTION ENTRANCES ARE TO BE BUILT WITH AN APRON TO ALLOW FOR TURNING TRAFFIC, BUT SHOULD NOT BE BUILT OVER EXISTING PAVEMENT EXCEPT FOR A SLIGHT OVERLAP.
3. AREAS TO BE STABILIZED ARE TO BE PROPERLY GRADED AND COMPACTED.
4. CONSTRUCTION ROADS, PARKING AREAS, LOADING/UNLOADING ZONES, STORAGE AREAS, AND STAGING AREAS ARE TO BE STABILIZED.
5. CONSTRUCTION ROADS ARE TO BE BUILT TO CONFORM TO SITE GRADES, BUT SHOULD NOT HAVE SIDE SLOPES OR ROAD GRADES THAT ARE EXCESSIVELY STEEP.

MAINTENANCE REQUIREMENTS

1. REGULAR INSPECTIONS ARE TO BE MADE OF ALL STABILIZED AREAS, ESPECIALLY AFTER STORM EVENTS.
2. STONES ARE TO BE REAPPLIED PERIODICALLY AND WHEN REPAIR IS NECESSARY.
3. SEDIMENT TRACKED ONTO PAVED ROADS IS TO BE REMOVED DAILY BY SHOVELING OR SWEEPING. SEDIMENT IS NOT TO BE WASHED DOWN STORM SEWER DRAINS.
4. OTHER ASSOCIATED SEDIMENT CONTROL MEASURES ARE TO BE INSPECTED TO ENSURE GOOD WORKING CONDITION.
5. TO BE REMOVED JUST PRIOR TO FINAL SURFACING AND STABILIZATION.

A VEHICLE TRACKING PAD
C10 SCALE: N.T.S.

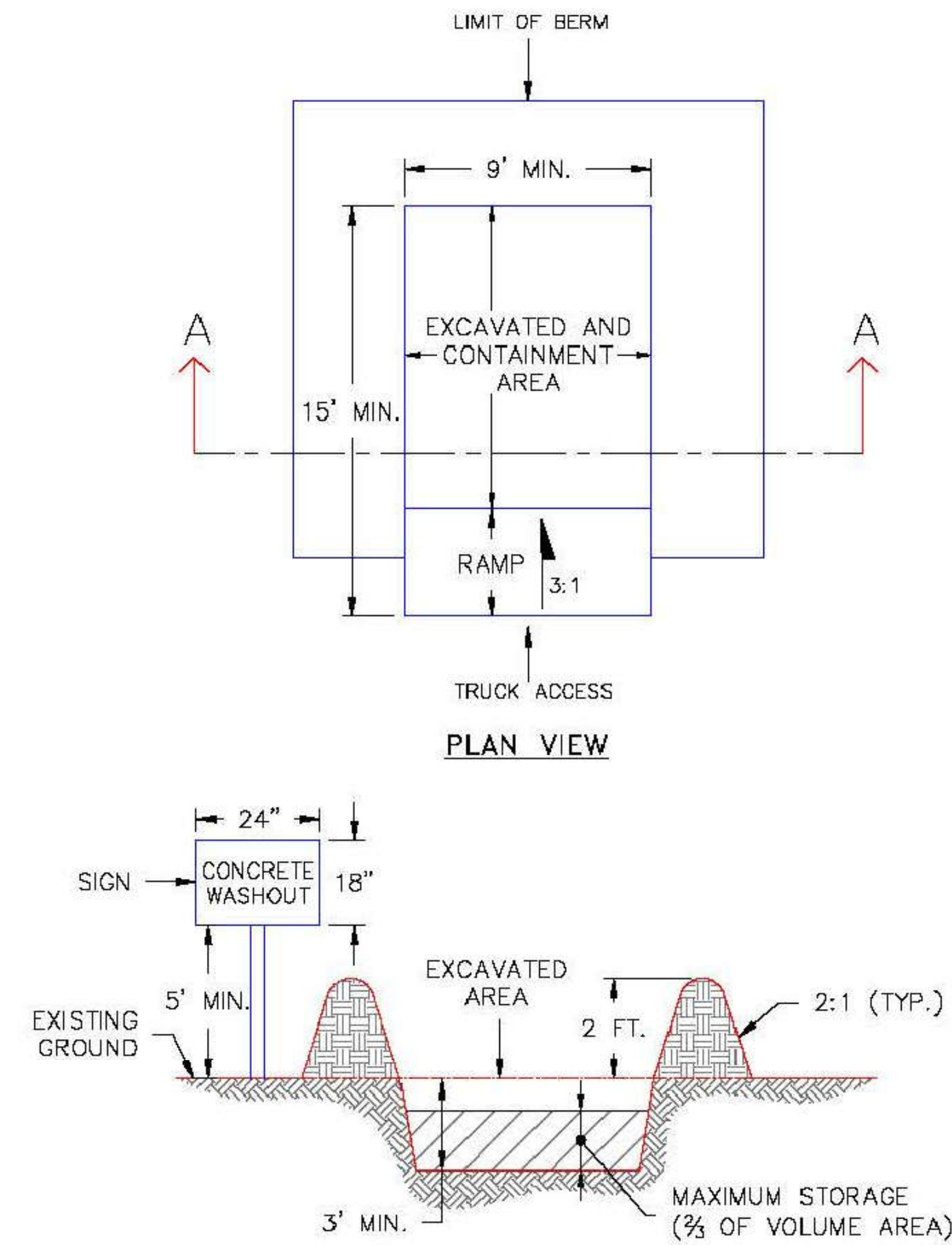

NOTES:

1. SIGN MATERIAL, EXCAVATION, AND RESTORATION ARE INCLUDED IN THE COST OF THE CONCRETE WASHOUT STRUCTURE.
2. EROSION BALES MAY BE USED AS AN ALTERNATIVE FOR THE BERM.

1/1/08 DATE APPROVED:	Concrete Washout Structure Standard Drawing	
John A. McCarty DEPARTMENT OF TRANSPORTATION	REVISION DATE: 7/17/07 FILE NAME: SD_3-84	

B CONCRETE WASHOUT STRUCTURE
C10 SCALE: N.T.S.

JDSHYDRO a Division of **RESPEC**
 5540 TECH CENTER DR., SUITE 100
 COLORADO SPRINGS, COLORADO 80919
 (719) 227-0072
 UNLESS THE CONTRACTOR SHALL VERIFY ALL DIMENSIONS, ANY ERRORS OR OMISSIONS SHALL BE REPORTED TO JDS-HYDRO, A DIVISION OF RESPEC. JDS-HYDRO ASSUMES NO LIABILITY FOR UNAUTHORIZED CHANGES AND/OR REVISIONS MADE TO PLANS.

MERIDIAN SERVICE METROPOLITAN DISTRICT
 WATER TREATMENT PLANT EXPANSION
 GRADING & EROSION CONTROL DETAILS 2

NO.	DESCRIPTION	BY	APP.	DATE
1	REVISION 1	RMM	RMM	01/20/23
2	REVISION 2	RMM	RMM	03/17/23
3				
4				
5				
6				
7				

100% DESIGN



Project No.: 151.52
 Date: 09/06/22
 Design: RMM
 Drawn: RMM
 Check: JCS

PCD File No. PPR-22-012

C10

Temporary and Permanent Seeding (TS/PS) EC-2

Description

Temporary seeding can be used to stabilize disturbed areas that will be inactive for an extended period. Permanent seeding should be used to stabilize areas at final grade that will not be otherwise stabilized. Effective seeding includes preparation of a seedbed, selection of an appropriate seed mixture, proper planting techniques, and protection of the seeded area with mulch, geotextiles, or other appropriate measures.



Photograph TS/PS -1. Equipment used to drill seed. Photo courtesy of Douglas County.

Appropriate Uses

When the soil surface is disturbed and will remain inactive for an extended period (typically 30 days or longer), proactive stabilization measures should be implemented. If the inactive period is short-lived (on the order of two weeks), techniques such as surface roughening may be appropriate. For longer periods of inactivity, temporary seeding and mulching can provide effective erosion control. Permanent seeding should be used on finished areas that have not been otherwise stabilized.

Typically, local governments have their own seed mixes and timelines for seeding. Check jurisdictional requirements for seeding and temporary stabilization.

Design and Installation

Effective seeding requires proper seedbed preparation, selection of an appropriate seed mixture, use of appropriate seeding equipment to ensure proper coverage and density, and protection with mulch or fabric until plants are established.

The USDCM Volume 2 *Revegetation* Chapter contains detailed seed mix, soil preparations, and seeding and mulching recommendations that may be referenced to supplement this Fact Sheet.

Drill seeding is the preferred seeding method. Hydroseeding is not recommended except in areas where steep slopes prevent use of drill seeding equipment, and even in these instances it is preferable to hand seed and mulch. Some jurisdictions do not allow hydroseeding or hydromulching.

Seedbed Preparation

Prior to seeding, ensure that areas to be revegetated have soil conditions capable of supporting vegetation. Overlot grading can result in loss of topsoil, resulting in poor quality subsoils at the ground surface that have low nutrient value, little organic matter content, few soil microorganisms, rooting restrictions, and conditions less conducive to infiltration of precipitation. As a result, it is typically necessary to provide stockpiled topsoil, compost, or other

Temporary and Permanent Seeding	
Functions	
Erosion Control	Yes
Sediment Control	No
Site/Material Management	No

June 2012 Urban Drainage and Flood Control District TS/PS-1
Urban Storm Drainage Criteria Manual Volume 3

EC-2 Temporary and Permanent Seeding (TS/PS)

soil amendments and rototill them into the soil to a depth of 6 inches or more.

Topsoil should be salvaged during grading operations for use and spread on areas to be revegetated later. Topsoil should be viewed as an important resource to be utilized for vegetation establishment, due to its water-holding capacity, structure, texture, organic matter content, biological activity, and nutrient content. The rooting depth of most native grasses in the semi-arid Denver metropolitan area is 6 to 18 inches. At a minimum, the upper 6 inches of topsoil should be stripped, stockpiled, and ultimately respread across areas that will be revegetated.

Where topsoil is not available, subsoils should be amended to provide an appropriate plant-growth medium. Organic matter, such as well digested compost, can be added to improve soil characteristics conducive to plant growth. Other treatments can be used to adjust soil pH conditions when needed. Soil testing, which is typically inexpensive, should be completed to determine and optimize the types and amounts of amendments that are required.

If the disturbed ground surface is compacted, rip or rototill the surface prior to placing topsoil. If adding compost to the existing soil surface, rototilling is necessary. Surface roughening will assist in placement of a stable topsoil layer on steeper slopes, and allow infiltration and root penetration to greater depth.

Prior to seeding, the soil surface should be rough and the seedbed should be firm, but neither too loose nor compacted. The upper layer of soil should be in a condition suitable for seeding at the proper depth and conducive to plant growth. Seed-to-soil contact is the key to good germination.

Seed Mix for Temporary Vegetation

To provide temporary vegetative cover on disturbed areas which will not be paved, built upon, or fully landscaped or worked for an extended period (typically 30 days or more), plant an annual grass appropriate for the time of planting and mulch the planted areas. Annual grasses suitable for the Denver metropolitan area are listed in Table TS/PS-1. These are to be considered only as general recommendations when specific design guidance for a particular site is not available. Local governments typically specify seed mixes appropriate for their jurisdiction.

Seed Mix for Permanent Revegetation

To provide vegetative cover on disturbed areas that have reached final grade, a perennial grass mix should be established. Permanent seeding should be performed promptly (typically within 14 days) after reaching final grade. Each site will have different characteristics and a landscape professional or the local jurisdiction should be contacted to determine the most suitable seed mix for a specific site. In lieu of a specific recommendation, one of the perennial grass mixes appropriate for site conditions and growth season listed in Table TS/PS-2 can be used. The pure live seed (PLS) rates of application recommended in these tables are considered to be absolute minimum rates for seed applied using proper drill-seeding equipment.

If desired for wildlife habitat or landscape diversity, shrubs such as rubber rabbitbrush (*Chrysothamnus nauseosus*), fourwing saltbush (*Atriplex canescens*) and skunkbrush sumac (*Rhus trilobata*) could be added to the upland seedmixes at 0.25, 0.5 and 1 pound PLS/acre, respectively. In riparian zones, planting root stock of such species as American plum (*Prunus americana*), woods rose (*Rosa woodsii*), plains cottonwood (*Populus sargentii*), and willow (*Populus spp.*) may be considered. On non-topsoiled upland sites, a legume such as Ladak alfalfa at 1 pound PLS/acre can be included as a source of nitrogen for perennial grasses.

TS/PS-2 Urban Drainage and Flood Control District June 2012
Urban Storm Drainage Criteria Manual Volume 3

Temporary and Permanent Seeding (TS/PS) EC-2

Seeding dates for the highest success probability of perennial species along the Front Range are generally in the spring from April through early May and in the fall after the first of September until the ground freezes. If the area is irrigated, seeding may occur in summer months, as well. See Table TS/PS-3 for appropriate seeding dates.

Table TS/PS-1. Minimum Drill Seeding Rates for Various Temporary Annual Grasses

Species* (Common name)	Growth Season ³	Pounds of Pure Live Seed (PLS)/acre ^c	Planting Depth (inches)
1. Oats	Cool	35 - 50	1 - 2
2. Spring wheat	Cool	25 - 35	1 - 2
3. Spring barley	Cool	25 - 35	1 - 2
4. Annual ryegrass	Cool	10 - 15	½
5. Millet	Warm	3 - 15	½ - ¾
6. Sudangrass	Warm	5-10	½ - ¾
7. Sorghum	Warm	5-10	½ - ¾
8. Winter wheat	Cool	20-35	1 - 2
9. Winter barley	Cool	20-35	1 - 2
10. Winter rye	Cool	20-35	1 - 2
11. Triticale	Cool	25-40	1 - 2

* Successful seeding of annual grass resulting in adequate plant growth will usually produce enough dead-plant residue to provide protection from wind and water erosion for an additional year. This assumes that the cover is not disturbed or mowed closer than 8 inches.

Hydraulic seeding may be substituted for drilling only where slopes are steeper than 3:1 or where access limitations exist. When hydraulic seeding is used, hydraulic mulching should be applied as a separate operation, when practical, to prevent the seeds from being encapsulated in the mulch.

^b See Table TS/PS-3 for seeding dates. Irrigation, if consistently applied, may extend the use of cool season species during the summer months.

^c Seeding rates should be doubled if seed is broadcast, or increased by 50 percent if done using a Brillion Drill or by hydraulic seeding.

June 2012 Urban Drainage and Flood Control District TS/PS-3
Urban Storm Drainage Criteria Manual Volume 3

2023/03/21 4:42 PM By: Ryan Mangino N:\Projects\151 Meridian Service Metropolitan District\151.52 WFD Expansion\SDP\Drawings\Working\151.52_2_Civil_Details.dwg

JDSHYDRO a Division of **RESPEC**
5540 TECH CENTER DR., SUITE 100
COLORADO SPRINGS, COLORADO 80919
(719) 227-0072

UNLESS OTHERWISE SPECIFIED, ALL DIMENSIONS, ANY ERRORS, AND OMISSIONS SHALL BE REPORTED TO JDS-HYDRO, A DIVISION OF RESPEC. JDS-HYDRO ASSUMES NO LIABILITY FOR UNAUTHORIZED CHANGES AND/OR REVISIONS MADE TO PLANS.

MERIDIAN SERVICE METROPOLITAN DISTRICT
WATER TREATMENT PLANT EXPANSION
GRADING & EROSION CONTROL DETAILS 3

NO.	DESCRIPTION	BY	APP.	DATE
1	REVISION 1	RMM	RMM	01/20/23
2	REVISION 2	RMM	RMM	03/17/23
3				
4				
5				
6				
7				

100% DESIGN

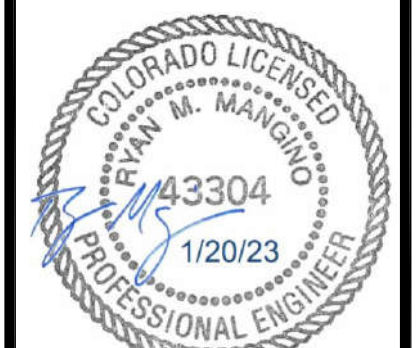

Project No.: 151.52
Date: 09/06/22
Design: RMM
Drawn: RMM
Check: JCS

EC-2 Temporary and Permanent Seeding (TS/PS)

Table TS/PS-2. Minimum Drill Seeding Rates for Perennial Grasses

Common Name	Botanical Name	Growth Season ^b	Growth Form	Seeds/Pound	Pounds of PLS/acre
Alkalali Soil Seed Mix					
Alkali sacaton	<i>Sporobolus airoides</i>	Cool	Bunch	1,750,000	0.25
Basin wildrye	<i>Elymus cinereus</i>	Cool	Bunch	165,000	2.5
Sodar streambank wheatgrass	<i>Agropyron riparium 'Sodar'</i>	Cool	Sod	170,000	2.5
Jose tall wheatgrass	<i>Agropyron elongatum 'Jose'</i>	Cool	Bunch	79,000	7.0
Arriba western wheatgrass	<i>Agropyron smithii 'Arriba'</i>	Cool	Sod	110,000	5.5
Total					17.75
Fertile Loamy Soil Seed Mix					
Ephrium crested wheatgrass	<i>Agropyron cristatum 'Ephrium'</i>	Cool	Sod	175,000	2.0
Dural hard fescue	<i>Festuca ovina 'durivascula'</i>	Cool	Bunch	565,000	1.0
Lincoln smooth brome	<i>Bromus inermis leysii 'Lincoln'</i>	Cool	Sod	130,000	3.0
Sodar streambank wheatgrass	<i>Agropyron riparium 'Sodar'</i>	Cool	Sod	170,000	2.5
Arriba western wheatgrass	<i>Agropyron smithii 'Arriba'</i>	Cool	Sod	110,000	7.0
Total					15.5
High Water Table Soil Seed Mix					
Meadow foxtail	<i>Alopecurus pratensis</i>	Cool	Sod	900,000	0.5
Redtop	<i>Agrostis alba</i>	Warm	Open sod	5,000,000	0.25
Reed canarygrass	<i>Phalaris arundinacea</i>	Cool	Sod	68,000	0.5
Lincoln smooth brome	<i>Bromus inermis leysii 'Lincoln'</i>	Cool	Sod	130,000	3.0
Pathfinder switchgrass	<i>Panicum virgatum 'Pathfinder'</i>	Warm	Sod	389,000	1.0
Alkar tall wheatgrass	<i>Agropyron elongatum 'Alkar'</i>	Cool	Bunch	79,000	5.5
Total					10.75
Transition Turf Seed Mix^c					
Ruebens Canadian bluegrass	<i>Poa compressa 'Ruebens'</i>	Cool	Sod	2,300,000	0.5
Dural hard fescue	<i>Festuca ovina 'durivascula'</i>	Cool	Bunch	565,000	1.0
Citation perennial ryegrass	<i>Lolium perenne 'Citation'</i>	Cool	Sod	247,000	3.0
Lincoln smooth brome	<i>Bromus inermis leysii 'Lincoln'</i>	Cool	Sod	130,000	3.0
Total					7.5

TS/PS-4 Urban Drainage and Flood Control District Urban Storm Drainage Criteria Manual Volume 3 June 2012

Mulching (MU) EC-4

Description

Mulching consists of evenly applying straw, hay, shredded wood mulch, rock, bark or compost to disturbed soils and securing the mulch by crimping, tackifiers, netting or other measures. Mulching helps reduce erosion by protecting bare soil from rainfall impact, increasing infiltration, and reducing runoff. Although often applied in conjunction with temporary or permanent seeding, it can also be used for temporary stabilization of areas that cannot be reseeded due to seasonal constraints.



Photograph MU-1. An area that was recently seeded, mulched, and crimped.

Mulch can be applied either using standard mechanical dry application methods or using hydromulching equipment that hydraulically applies a slurry of water, wood fiber mulch, and often a tackifier.

Appropriate Uses

Use mulch in conjunction with seeding to help protect the seedbed and stabilize the soil. Mulch can also be used as a temporary cover on low to mild slopes to help temporarily stabilize disturbed areas where growing season constraints prevent effective reseeding. Disturbed areas should be properly mulched and tacked, or seeded, mulched and tacked promptly after final grade is reached (typically within no longer than 14 days) on portions of the site not otherwise permanently stabilized.

Standard dry mulching is encouraged in most jurisdictions; however, hydromulching may not be allowed in certain jurisdictions or may not be allowed near waterways.

Do not apply mulch during windy conditions.

Design and Installation

Prior to mulching, surface-roughen areas by rolling with a crimping or punching type roller or by track walking. Track walking should only be used where other methods are impractical because track walking with heavy equipment typically compacts the soil.

Temporary and Permanent Seeding (TS/PS) EC-2

Table TS/PS-2. Minimum Drill Seeding Rates for Perennial Grasses (cont.)

Common Name	Botanical Name	Growth Season ^b	Growth Form	Seeds/Pound	Pounds of PLS/acre
Sandy Soil Seed Mix					
Blue grama	<i>Bouteloua gracilis</i>	Warm	Sod-forming bunchgrass	825,000	0.5
Camper little bluestem	<i>Schizachyrium scoparium 'Camper'</i>	Warm	Bunch	240,000	1.0
Prairie sandreed	<i>Calamovilfa longifolia</i>	Warm	Open sod	274,000	1.0
Sand dropseed	<i>Sporobolus cryptandrus</i>	Cool	Bunch	5,298,000	0.25
Vaughn sideoats grama	<i>Bouteloua curtipendula 'Vaughn'</i>	Warm	Sod	191,000	2.0
Arriba western wheatgrass	<i>Agropyron smithii 'Arriba'</i>	Cool	Sod	110,000	5.5
Total					10.25
Heavy Clay, Rocky Foothill Seed Mix					
Ephrium crested wheatgrass ^d	<i>Agropyron cristatum 'Ephrium'</i>	Cool	Sod	175,000	1.5
Oahe Intermediate wheatgrass	<i>Agropyron intermedium 'Oahe'</i>	Cool	Sod	115,000	5.5
Vaughn sideoats grama ^d	<i>Bouteloua curtipendula 'Vaughn'</i>	Warm	Sod	191,000	2.0
Lincoln smooth brome	<i>Bromus inermis leysii 'Lincoln'</i>	Cool	Sod	130,000	3.0
Arriba western wheatgrass	<i>Agropyron smithii 'Arriba'</i>	Cool	Sod	110,000	5.5
Total					17.5

^a All of the above seeding mixes and rates are based on drill seeding followed by crimped straw mulch. These rates should be doubled if seed is broadcast and should be increased by 50 percent if the seeding is done using a Brillion Drill or is applied through hydraulic seeding. Hydraulic seeding may be substituted for drilling only where slopes are steeper than 3:1. If hydraulic seeding is used, hydraulic mulching should be done as a separate operation.
^b See Table TS/PS-3 for seeding dates.
^c If site is to be irrigated, the transition turf seed rates should be doubled.
^d Crested wheatgrass should not be used on slopes steeper than 6H to 1V.
^e Can substitute 0.5 lbs PLS of blue grama for the 2.0 lbs PLS of Vaughn sideoats grama.

June 2012 Urban Drainage and Flood Control District Urban Storm Drainage Criteria Manual Volume 3 TS/PS-5

Mulching (MU) EC-4

A variety of mulches can be used effectively at construction sites. Consider the following:

Mulch	
Functions	
Erosion Control	Yes
Sediment Control	Moderate
Site/Material Management	No

June 2012 Urban Drainage and Flood Control District Urban Storm Drainage Criteria Manual Volume 3 MU-1

EC-4 Mulching (MU)

- Clean, weed-free and seed-free cereal grain straw should be applied evenly at a rate of 2 tons per acre and must be tacked or fastened by a method suitable for the condition of the site. Straw mulch must be anchored (and not merely placed) on the surface. This can be accomplished mechanically by crimping or with the aid of tackifiers or nets. Anchoring with a crimping implement is preferred, and is the recommended method for areas flatter than 3:1. Mechanical crimpers must be capable of tucking the long mulch fibers into the soil to a depth of 3 inches without cutting them. An agricultural disk, while not an ideal substitute, may work if the disk blades are dull or blunted and set vertically; however, the frame may have to be weighted to afford proper soil penetration.
- Grass hay may be used in place of straw; however, because hay is comprised of the entire plant including seed, mulching with hay may seed the site with non-native grass species which might in turn out-compete the native seed. Alternatively, native species of grass hay may be purchased, but can be difficult to find and are more expensive than straw. Purchasing and utilizing a certified weed-free straw is an easier and less costly mulching method. When using grass hay, follow the same guidelines as for straw (provided above).
- On small areas sheltered from the wind and heavy runoff, spraying a tackifier on the mulch is satisfactory for holding it in place. For steep slopes and special situations where greater control is needed, erosion control blankets anchored with stakes should be used instead of mulch.
- Hydraulic mulching consists of wood cellulose fibers mixed with water and a tackifying agent and should be applied at a rate of no less than 1,500 pounds per acre (1,425 lbs of fibers mixed with at least 75 lbs of tackifier) with a hydraulic mulcher. For steeper slopes, up to 2000 pounds per acre may be required for effective hydroseeding. Hydromulch typically requires up to 24 hours to dry; therefore, it should not be applied immediately prior to inclement weather. Application to roads, waterways and existing vegetation should be avoided.

EC-2 Temporary and Permanent Seeding (TS/PS)

Table TS/PS-3. Seeding Dates for Annual and Perennial Grasses

Seeding Dates	Annual Grasses (Numbers in table reference species in Table TS/PS-1)		Perennial Grasses	
	Warm	Cool	Warm	Cool
January 1–March 15			✓	✓
March 16–April 30	4	1,2,3	✓	✓
May 1–May 15	4		✓	
May 16–June 30	4,5,6,7			
July 1–July 15	5,6,7			
July 16–August 31				
September 1–September 30		8,9,10,11		
October 1–December 31			✓	✓

Mulch

Cover seeded areas with mulch or an appropriate rolled erosion control product to promote establishment of vegetation. Anchor mulch by crimping, netting or use of a non-toxic tackifier. See the Mulching BMP Fact Sheet for additional guidance.

Maintenance and Removal

Monitor and observe seeded areas to identify areas of poor growth or areas that fail to germinate. Reseed and mulch these areas, as needed.

An area that has been permanently seeded should have a good stand of vegetation within one growing season if irrigated and within three growing seasons without irrigation in Colorado. Reseed portions of the site that fail to germinate or remain bare after the first growing season.

Seeded areas may require irrigation, particularly during extended dry periods. Targeted weed control may also be necessary.

Protect seeded areas from construction equipment and vehicle access.

TS/PS-6 Urban Drainage and Flood Control District Urban Storm Drainage Criteria Manual Volume 3 June 2012

Maintenance and Removal

- Erosion control mats, blankets, or nets are recommended to help stabilize steep slopes (generally 3:1 and steeper) and waterways. Depending on the product, these may be used alone or in conjunction with grass or straw mulch. Normally, use of these products will be restricted to relatively small areas. Biodegradable mats made of straw and jute, straw-coconut, coconut fiber, or excelsior can be used instead of mulch. (See the ECM/TRM BMP for more information.)
- Some tackifiers or binders may be used to anchor mulch. Check with the local jurisdiction for allowed tackifiers. Manufacturer's recommendations should be followed at all times. (See the Soil Binder BMP for more information on general types of tackifiers.)
- Rock can also be used as mulch. It provides protection of exposed soils to wind and water erosion and allows infiltration of precipitation. An aggregate base course can be spread on disturbed areas for temporary or permanent stabilization. The rock mulch layer should be thick enough to provide full coverage of exposed soil on the area it is applied.

Maintenance and Removal

After mulching, the bare ground surface should not be more than 10 percent exposed. Reapply mulch, as needed, to cover bare areas.

MU-2 Urban Drainage and Flood Control District Urban Storm Drainage Criteria Manual Volume 3 June 2012

JDSHYDRO a Division of **RESPEC**
 5540 TECH CENTER DR., SUITE 100
 COLORADO SPRINGS, COLORADO 80919
 (719) 227-0072

UNLESS OTHERWISE SPECIFIED, ALL DIMENSIONS, MATERIALS, AND METHODS SHALL BE REPORTED TO JDS-HYDRO, A DIVISION OF RESPEC. JDS-HYDRO ASSUMES NO LIABILITY FOR UNAUTHORIZED CHANGES AND/OR REVISIONS MADE TO PLANS.

MERIDIAN SERVICE METROPOLITAN DISTRICT
 WATER TREATMENT PLANT EXPANSION
 GRADING & EROSION CONTROL DETAILS 4

NO.	DESCRIPTION	BY	APP.	DATE
1	REVISION 1	RMM	RMM	01/20/23
2	REVISION 2	RMM	RMM	05/17/23
3				
4				
5				
6				
7				

100% DESIGN



Project No.: 151.52
 Date: 09/06/22
 Design: RMM
 Drawn: RMM
 Check: JCS

2023/03/21 4:42 PM By: Ryan Mangino N:\Projects\151 Meridian Service Metropolitan District\151.52 WTP Expansion_SBP\Drawings\Working\151.52_2_Civil_Details.dwg

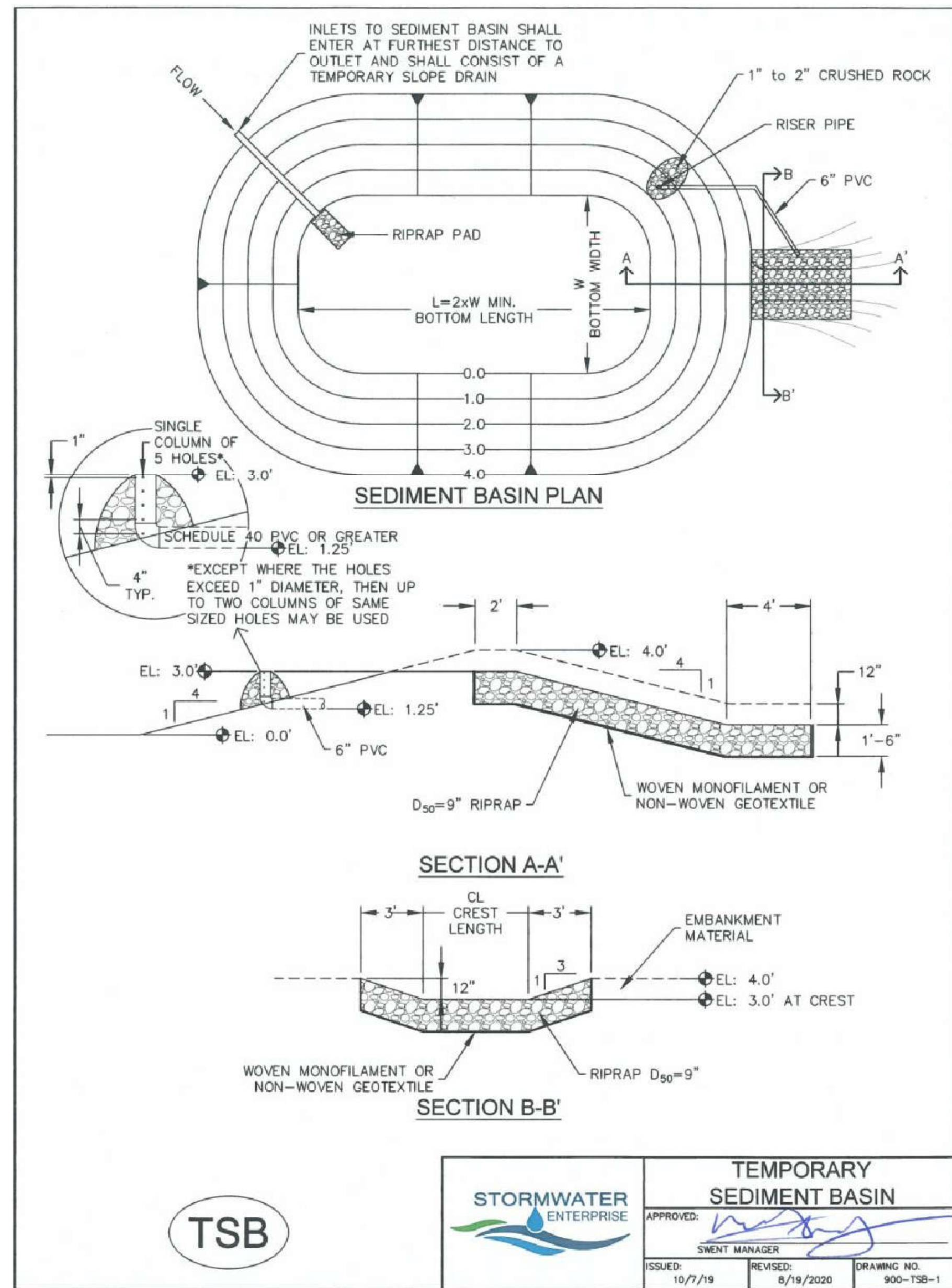

TABLE SB-1, SIZING INFORMATION FOR STANDARD SEDIMENT BASIN

UPSTREAM DRAINAGE AREA (ROUNDED TO NEAREST ACRE), (AC)	BASIN BOTTOM WIDTH (W), (FT)	SPILLWAY CREST LENGTH (CL), (FT)	HOLE DIAMETER (HD), (IN)
1	12½"	2	¾"
2	21	3	1¼"
3	28	5	2"
4	33½	6	2½"
5	38½	8	3"
6	43	9	3½"
7	47½	11	4"
8	51	12	4½"
9	55	13	5"
10	59½	15	5½"
11	61	16	6"
12	64	18	6½"
13	67½	19	7"
14	70½	21	7½"
15	73½	22	8"

INSTALLATION NOTES

- FOR STANDARD BASIN, BOTTOM DIMENSION MAY BE MODIFIED AS LONG AS BOTTOM AREA IS NOT REDUCED.
- EMBANKMENT MATERIAL SHALL CONSIST OF SOIL FREE OF DEBRIS, ORGANIC MATERIAL, AND ROCKS OR CONCRETE GREATER THAN 3 INCHES, AND SHALL HAVE A MINIMUM OF 15 PERCENT BY WEIGHT PASSING THE No. 200 SIEVE.
- EMBANKMENT MATERIAL SHALL BE COMPACTED TO AT LEAST 95 PERCENT OF MAXIMUM DENSITY IN ACCORDANCE WITH ASTM D-698. PIPE SCHEDULE 40 OR GREATER SHALL BE USED.
- THE DETAILS SHOWN ON THESE SHEETS PERTAIN TO STANDARD SEDIMENT BASIN(S) FOR DRAINAGE AREAS LESS THAN 15 ACRES. SEE CONSTRUCTION DRAWINGS FOR EMBANKMENT, STORAGE VOLUME, SPILLWAY, OUTLET, AND OUTLET PROTECTION DETAILS FOR ANY SEDIMENT BASIN(S) THAT HAVE BEEN INDIVIDUALLY DESIGNED FOR DRAINAGE AREAS LARGER THAN 15 ACRES. DESIGN CALCULATIONS MUST BE APPROVED PRIOR TO IMPLEMENTATION.

MAINTENANCE NOTES

- FREQUENT OBSERVATIONS AND MAINTENANCE ARE NECESSARY TO MAINTAIN CONTROL MEASURES IN EFFECTIVE OPERATING CONDITION. INSPECTIONS AND CORRECTIVE MEASURES SHOULD BE DOCUMENTED THOROUGHLY.
- SEDIMENT ACCUMULATED IN BASIN SHALL BE REMOVED AS NEEDED TO MAINTAIN CONTROL MEASURE EFFECTIVENESS, TYPICALLY WHEN SEDIMENT DEPTH REACHES ONE FOOT (I.E. TWO FEET BELOW SPILLWAY CREST).
- SEDIMENT BASINS ARE TO REMAIN IN PLACE UNTIL THE UPSTREAM DISTURBED AREA IS PERMANENTLY STABILIZED.
- PERMANENTLY STABILIZE AREA AFTER SEDIMENT BASIN REMOVAL.

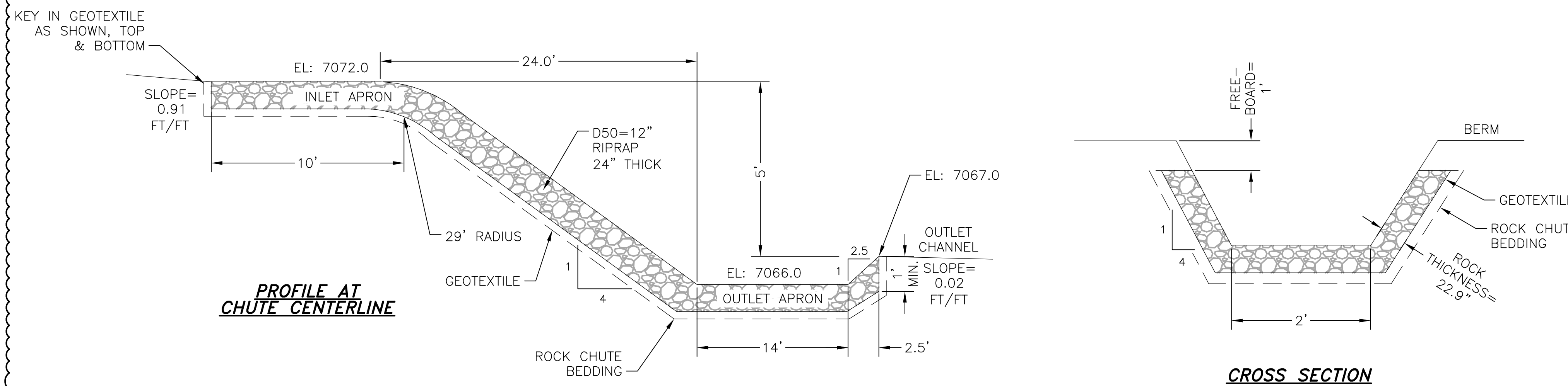

A ROCK CHUTE
C13 SCALE: N.T.S.

PCD File No. PPR-22-012

JDSHYDRO a Division of **RESPEC**
5540 TECH CENTER DR., SUITE 100
COLORADO SPRINGS, COLORADO 80919
(719) 227-0072

UNLESS THE CONTRACTOR SHALL VERIFY ALL DIMENSIONS, ANY ERRORS OR OMISSIONS SHALL BE REPORTED TO JDS-HYDRO, A DIVISION OF RESPEC. JDS-HYDRO ASSUMES NO LIABILITY FOR UNAUTHORIZED CHANGES AND/OR REVISIONS MADE TO PLANS.

MERIDIAN SERVICE METROPOLITAN DISTRICT
WATER TREATMENT PLANT EXPANSION
GRADING & EROSION CONTROL DETAILS 5

REVISIONS

NO.	DESCRIPTION	BY	APP.	DATE
1	REVISION 1	RMM	RMM	01/20/23
2	REVISION 2	RMM	RMM	03/17/23
3				
4				
5				
6				
7				

100% DESIGN

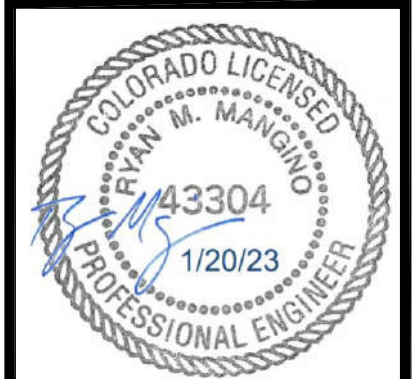

Project No.: 151.52
Date: 09/06/22
Design: RMM
Drawn: RMM
Check: JCS

C13