

STERLING RECYCLING SUBDIVISION

**LOCATED IN THE NW1/4 OF THE NW1/4 OF SECTION 4 & THE N1/2 OF SECTION 5,
BOTH IN TOWNSHIP 13 SOUTH, RANGE 65 WEST OF THE 6TH PRINCIPAL MERIDIAN
COUNTY OF EL PASO, STATE OF COLORADO**

BE IT KNOWN BY THESE PRESENTS,

THAT RHETORIC REAL ESTATE LLC, BEING THE OWNER OF THE FOLLOWING DESCRIBED TRACT OF LAND TO WIT:

LEGAL DESCRIPTION:

A PARCEL OF LAND LOCATED IN THE NORTH HALF OF SECTION 5, TOWNSHIP 13 SOUTH, RANGE 65 WEST OF THE 6TH PRINCIPAL MERIDIAN, COUNTY OF EL PASO, STATE OF COLORADO, BEING MORE PARTICULARLY DESCRIBED AS FOLLOWS:

BASIS OF BEARINGS: THE NORTH LINE OF THE NORTHWEST QUARTER OF THE NORTHEAST QUARTER OF SECTION 5, TOWNSHIP 13 SOUTH, RANGE 65 WEST OF THE 6TH PRINCIPAL MERIDIAN, BEING MONUMENTED AT THE NORTHEAST CORNER OF THE NORTHWEST QUARTER OF THE NORTHEAST QUARTER OF SECTION 5 BY A 3-1/4" ALUMINUM CAP STAMPED "LS 10376" AND AT THE NORTH QUARTER CORNER BY A 3-1/4" ALUMINUM CAP STAMPED "LS 4842 1996", BEARING S89°14'13"W.

BEGINNING AT THE NORTHEAST CORNER OF THE NORTHWEST QUARTER OF THE NORTHEAST QUARTER OF SECTION 5, TOWNSHIP 13 SOUTH, RANGE 65 WEST OF THE 6TH PRINCIPAL MERIDIAN;

THENCE ON THE NORTH LINE OF THE NORTHEAST 1/4 OF THE NORTHEAST 1/4 OF SAID SECTION 5, N89°12'38"E A DISTANCE OF 792.39 FEET;

THENCE S49°38'29"E A DISTANCE OF 638.55 FEET, TO A POINT ON THE EAST LINE OF THE NORTHEAST 1/4 OF THE NORTHEAST 1/4 OF SAID SECTION 5;

THENCE ON SAID EAST LINE, S06°22'37"W A DISTANCE OF 586.31 FEET;

THENCE S89°16'22"W A DISTANCE OF 1460.40 FEET;

THENCE N00°43'38"W A DISTANCE OF 1000.44 FEET, TO A POINT ON THE NORTH LINE OF THE NORTHWEST 1/4 OF THE NORTHEAST 1/4 OF SAID SECTION 5;

THENCE ON SAID NORTH LINE, N89°14'13"E A DISTANCE OF 259.23 FEET, TO THE POINT OF BEGINNING.

CONTAINING A CALCULATED AREA OF 1,412,489 SQUARE FEET OR 32.4263 ACRES.

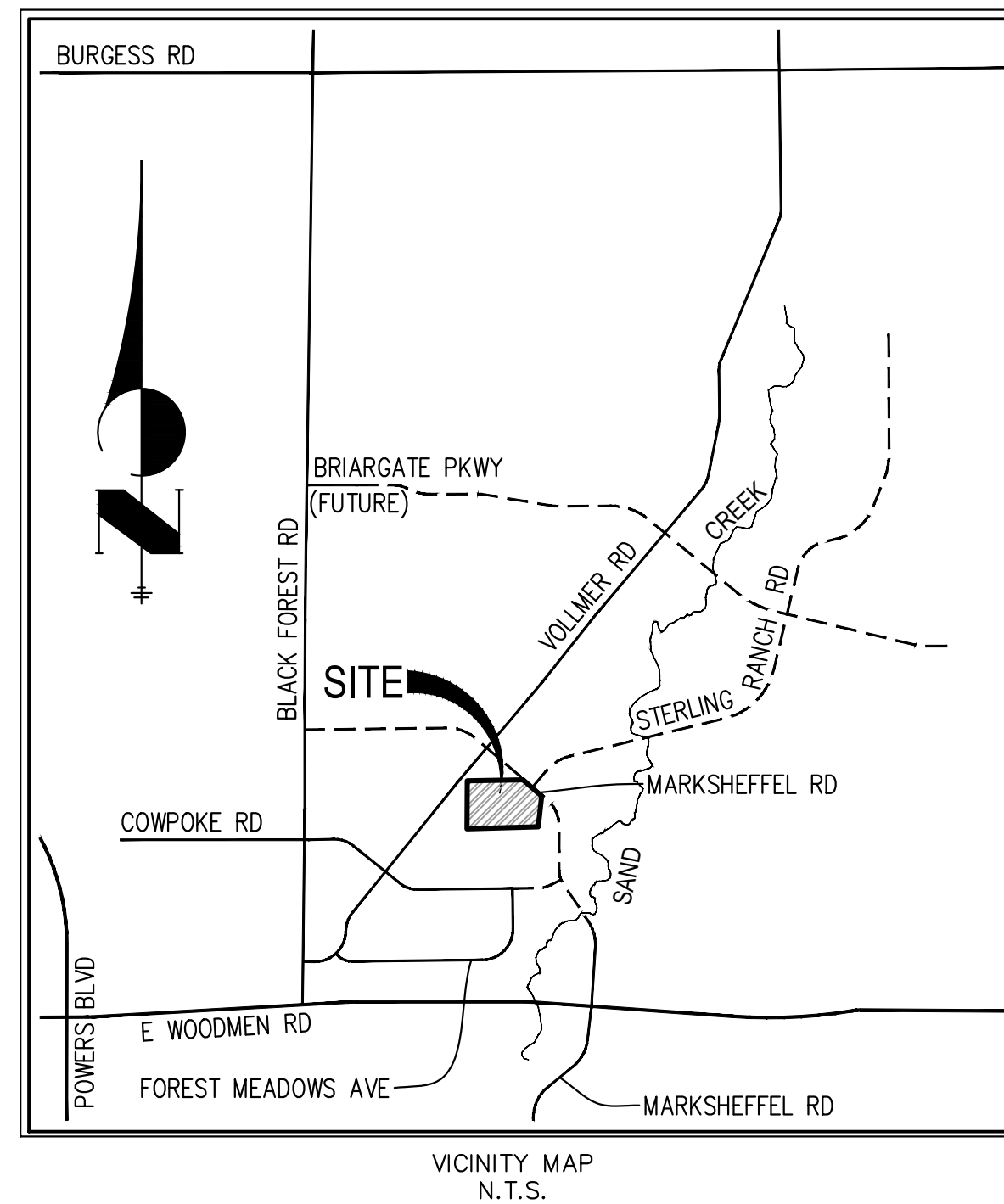

OWNERS CERTIFICATE/ DEDICATION STATEMENT:

THE UNDERSIGNED, BEING ALL THE OWNERS, MORTGAGEES, BENEFICIARIES OF DEEDS OF TRUST AND HOLDERS OF OTHER INTERESTS IN THE LAND DESCRIBED HEREIN, HAVE LAID OUT, SUBDIVIDED, AND PLATTED SAID LANDS INTO LOTS, TRACTS, STREETS, AND EASEMENTS AS SHOWN HEREON UNDER THE NAME AND SUBDIVISION OF STERLING RECYCLING SUBDIVISION. ALL PUBLIC IMPROVEMENTS SO PLATTED ARE HEREBY DEDICATED TO PUBLIC USE AND SAID OWNER DOES HEREBY COVENANT AND AGREE THAT THE PUBLIC IMPROVEMENTS WILL BE CONSTRUCTED TO EL PASO COUNTY STANDARDS AND THAT PROPER DRAINAGE AND EROSION CONTROL FOR SAME WILL BE PROVIDED AT SAID OWNER'S EXPENSE, ALL TO THE SATISFACTION OF THE BOARD OF COUNTY COMMISSIONERS OF EL PASO COUNTY, COLORADO. UPON ACCEPTANCE BY RESOLUTION, ALL PUBLIC IMPROVEMENTS SO DEDICATED WILL BECOME MATTERS OF MAINTENANCE BY EL PASO COUNTY, COLORADO. THE UTILITY EASEMENTS SHOWN HEREON ARE HEREBY DEDICATED FOR PUBLIC UTILITIES AND COMMUNICATION SYSTEMS AND OTHER PURPOSES AS SHOWN HEREON. THE ENTITIES RESPONSIBLE FOR PROVIDING THE SERVICES FOR WHICH THE EASEMENTS ARE ESTABLISHED ARE HEREBY GRANTED THE PERPETUAL RIGHT OF INGRESS AND EGRESS FROM AND TO ADJACENT PROPERTIES FOR INSTALLATION, MAINTENANCE, AND REPLACEMENT OF UTILITY LINE AND RELATED FACILITIES.

OWNERS/MORTGAGEE

BY: _____

TITLE: _____

STATE OF COLORADO

COUNTY OF _____

SIGNED BEFORE ME ON _____, 20____

BY _____

NOTARY

COMMISSION EXPIRATION

BOARD OF COUNTY COMMISSIONERS CERTIFICATE:

THIS PLAT FOR STERLING RECYCLING SUBDIVISION WAS APPROVED FOR FILING BY THE EL PASO COUNTY, COLORADO BOARD OF COUNTY COMMISSIONERS ON THE _____ DAY OF _____, 20____ SUBJECT TO ANY NOTES SPECIFIED HEREON AND ANY CONDITIONS INCLUDED IN THE RESOLUTION OF APPROVAL. THE DEDICATIONS OF LAND TO THE PUBLIC, STREETS, ARE ACCEPTED, BUT PUBLIC IMPROVEMENTS THEREON WILL NOT BECOME THE MAINTENANCE RESPONSIBILITY OF EL PASO COUNTY UNTIL PRELIMINARY ACCEPTANCE OF THE PUBLIC IMPROVEMENTS IN ACCORDANCE WITH THE REQUIREMENTS OF THE LAND DEVELOPMENT CODE AND ENGINEERING CRITERIA MANUAL, AND THE SUBDIVISION IMPROVEMENTS AGREEMENT.

CHAIR, BOARD OF COUNTY COMMISSIONERS

DATE

SUMMARY:

2 LOTS	28.7988 ACRES	88.81%
1 TRACT	1.8448 ACRES	5.69%
RIGHTS-OF-WAY	1.7827 ACRES	5.50%
TOTAL	32.4263 ACRES	100.00%

FEES:

SAND CREEK DRAINAGE FEE: _____

BRIDGE FEE: _____

ACADEMY SCHOOL DISTRICT #20 FEE: _____

PARK FEE: _____

SURVEYOR'S CERTIFICATE:

THE UNDERSIGNED REGISTERED PROFESSIONAL LAND SURVEYOR LICENSED IN THE STATE OF COLORADO, HEREBY STATES AND DECLARES THAT THE ACCOMPANYING PLAT WAS SURVEYED AND DRAWN UNDER HIS RESPONSIBLE CHARGE AND ACCURATELY SHOWS THE DESCRIBED TRACT OF LAND, AND SUBDIVISION THEREOF, AND THAT THE REQUIREMENTS OF TITLE 38 OF THE COLORADO REVISED STATUTES, 1973, AS AMENDED, HAVE BEEN MET TO THE BEST OF HIS KNOWLEDGE AND BELIEF.



JARROD ADAMS, PROFESSIONAL LAND SURVEYOR
COLORADO NO. 38252
FOR AND ON BEHALF OF JR ENGINEERING, LLC

NOTICE:

ACCORDING TO COLORADO LAW, YOU MUST COMMENCE ANY LEGAL ACTION BASED UPON ANY DEFECT IN THIS SURVEY WITHIN THREE YEARS AFTER YOU FIRST DISCOVER SUCH DEFECT. IN NO EVENT, MAY ANY ACTION BASED UPON ANY DEFECT IN THIS SURVEY BE COMMENCED MORE THAN TEN YEARS FROM THE DATE OF THE CERTIFICATION SHOWN HEREON.

CLERK AND RECORDER

STATE OF COLORADO
COUNTY OF EL PASO

I HEREBY CERTIFY THAT THIS INSTRUMENT WAS FILED IN MY OFFICE ON THIS ____ DAY OF _____, 20____, AND WAS RECORDED AT RECEPTION NO. _____ OF THE RECORDS OF EL PASO COUNTY.

STEVE SCHLEIKER

OWNER OF RECORD

NAMES: _____

ADDRESS: _____

TELEPHONE NUMBER: _____

JOB NO. PROJ. NO.
FEBRUARY 7, 2024
SHEET 1 OF 3



STERLING RECYCLING SUBDIVISION

LOCATED IN THE NW1/4 OF THE NW1/4 OF SECTION 4 & THE N1/2 OF SECTION 5,
BOTH IN TOWNSHIP 13 SOUTH, RANGE 65 WEST OF THE 6TH PRINCIPAL MERIDIAN
COUNTY OF EL PASO, STATE OF COLORADO

PLAT NOTES:

1. BASIS OF BEARINGS:
BEARINGS ARE BASED ON THE NORTH LINE OF THE NORTHWEST QUARTER OF THE NORTHEAST QUARTER OF SECTION 5, TOWNSHIP 13 SOUTH, RANGE 65 WEST OF THE 6TH PRINCIPAL MERIDIAN, BEING MONUMENTED AT THE WEST END BY A 3.25" ALUMINUM CAP STAMPED "LS 4842 1996" AND AT THE EAST END BY A 3.25" ALUMINUM CAP STAMPED "LS 10376 2006", SAID LINE BEARS N89°14'13"E.
2. ALL STRUCTURAL FOUNDATIONS SHALL BE LOCATED AND DESIGNED BY A PROFESSIONAL ENGINEER, CURRENTLY LICENSED IN THE STATE OF COLORADO.
3. THE FOLLOWING REPORTS HAVE BEEN SUBMITTED IN ASSOCIATION WITH THE FINAL PLAT FOR THIS SUBDIVISION AND ARE ON FILE AT THE COUNTY PLANNING AND COMMUNITY DEVELOPMENT DEPARTMENT: TRANSPORTATION IMPACT STUDY; DRAINAGE REPORT; WATER RESOURCES REPORT; WASTEWATER DISPOSAL REPORT; NATURAL HAZARDS REPORT; GEOLOGY AND SOILS REPORT; WETLAND STUDY/ 404 PERMIT.
4. ALL PROPERTY OWNERS ARE RESPONSIBLE FOR MAINTAINING PROPER STORM WATER DRAINAGE IN AND THROUGH THEIR PROPERTY. PUBLIC DRAINAGE EASEMENTS AS SPECIFICALLY NOTED ON THE PLAT SHALL BE MAINTAINED BY THE INDIVIDUAL LOT OWNERS UNLESS OTHERWISE INDICATED. STRUCTURES, FENCES, MATERIALS OR LANDSCAPING THAT COULD IMPEDE THE FLOW OF RUNOFF SHALL NOT BE PLACED IN DRAINAGE EASEMENTS.
5. UNLESS OTHERWISE INDICATED, ALL SIDE, FRONT, AND REAR LOT LINES ARE HEREBY PLATTED ON EITHER SIDE WITH A 1 FOOT PUBLIC UTILITY AND DRAINAGE EASEMENT UNLESS OTHERWISE INDICATED. ALL EXTERIOR SUBDIVISION BOUNDARIES ARE HEREBY PLATTED WITH A 20 FOOT PUBLIC UTILITY AND DRAINAGE EASEMENT. THE SOLE RESPONSIBILITY FOR MAINTENANCE OF THESE EASEMENTS IS HEREBY VESTED WITH THE INDIVIDUAL PROPERTY OWNERS..
6. DEVELOPER SHALL COMPLY WITH FEDERAL AND STATE LAWS, REGULATIONS, ORDINANCES, REVIEW AND PERMIT REQUIREMENTS, AND OTHER AGENCY REQUIREMENTS, IF ANY, OF APPLICABLE AGENCIES INCLUDING, BUT NOT LIMITED TO, THE COLORADO PARKS AND WILDLIFE, COLORADO DEPARTMENT OF TRANSPORTATION, U.S. ARMY CORP OF ENGINEERS AND THE U.S. FISH AND WILDLIFE SERVICE REGARDING THE ENDANGERED SPECIES ACT, PARTICULARLY AS IT RELATES TO THE LISTED SPECIES.
7. THE ADDRESS EXHIBITED ON THIS PLAT ARE FOR INFORMATIONAL PURPOSES ONLY. THEY ARE NOT THE LEGAL DESCRIPTION AND ARE SUBJECT TO CHANGE.
8. NO LOT OR INTEREST THEREIN, SHALL BE SOLD, CONVEYED, OR TRANSFERRED WHETHER BY DEED OR BY CONTRACT, NOR SHALL BUILDING PERMITS BE ISSUED, UNTIL AND UNLESS EITHER THE REQUIRED PUBLIC AND COMMON DEVELOPMENT IMPROVEMENTS HAVE BEEN CONSTRUCTED AND COMPLETED AND PRELIMINARILY ACCEPTED IN ACCORDANCE WITH THE SUBDIVISION IMPROVEMENTS AGREEMENT BETWEEN THE APPLICANT/ OWNER AND EL PASO COUNTY AS RECORDED UNDER RECEPTION NUMBER _____ IN THE OFFICE OF THE CLERK AND RECORDER OF EL PASO COUNTY, COLORADO OR, IN THE ALTERNATIVE, OTHER COLLATERAL IS PROVIDED TO MAKE PROVISION FOR THE COMPLETION OF SAID IMPROVEMENTS IN ACCORDANCE WITH THE EL PASO COUNTY LAND DEVELOPMENT CODE AND ENGINEERING CRITERIA MANUAL. ANY SUCH ALTERNATIVE COLLATERAL MUST BE APPROVED BY THE BOARD OF COUNTY COMMISSIONERS OR, IF PERMITTED BY THE SUBDIVISION IMPROVEMENTS AGREEMENT, BY THE PLANNING AND COMMUNITY DEVELOPMENT CHAIR AND MEET THE POLICY AND PROCEDURE REQUIREMENTS OF EL PASO COUNTY PRIOR TO THE RELEASE BY THE COUNTY OF ANY LOTS FOR SALE, CONVEYANCE OR TRANSFER.

THIS PLAT RESTRICTION MAY BE REMOVED OR RESCINDED BY THE BOARD OF COUNTY COMMISSIONERS OR, IF PERMITTED BY THE SUBDIVISION IMPROVEMENTS AGREEMENT, BY THE PLANNING AND COMMUNITY DEVELOPMENT CHAIR UPON EITHER APPROVAL OF AN ALTERNATIVE FORM OF COLLATERAL OR COMPLETION AND PRELIMINARY ACCEPTANCE BY THE EL PASO BOARD OF COUNTY COMMISSIONERS OF ALL IMPROVEMENTS REQUIRED TO BE CONSTRUCTED AND COMPLETED IN ACCORDANCE WITH SAID SUBDIVISION IMPROVEMENTS AGREEMENT. THE PARTIAL RELEASE OF LOTS FOR SALE, CONVEYANCE OR TRANSFER MAY ONLY BE GRANTED IN ACCORDANCE WITH ANY PLANNED PARTIAL RELEASE OF LOTS AUTHORIZED BY THE SUBDIVISION IMPROVEMENTS AGREEMENT.

9. TEMPORARY TURNAROUND EASEMENTS AS SHOWN ON THIS PLAT SHALL BE RELINQUISHED UPON THE CONSTRUCTION COMPLETION OF THE EXTENSION OF STERLING RANCH ROAD BY OTHERS.
10. THE FOLLOWING LOTS HAVE BEEN FOUND TO BE IMPACTED BY GEOLOGIC HAZARDS. MITIGATION MEASURES AND A MAP OF THE HAZARD AREA CAN BE FOUND IN REPORT PRELIMINARY SUBSURFACE SOILS INVESTIGATION BY ENTECH ENGINEERING, INC., DATED MAY 3, 2022 IN FILE _____ AVAILABLE AT THE EL PASO COUNTY PLANNING AND COMMUNITY DEVELOPMENT DEPARTMENT.
 - POTENTIALLY SEASONALLY HIGH GROUNDWATER: LOTS 1 & 2
 - OTHER HAZARD: ARTIFICIAL FILL--LOTS 1 & 2
11. THE NON-REVOCABLE PUBLIC IMPROVEMENT EASEMENT AS SHOWN AT THE END OF STERLING RANCH ROAD CUL-DE-SAC IS INTENDED FOR TURN AROUND AND EMERGENCY RESPONSE PURPOSES. AT SUCH TIME THAT STERLING RANCH ROAD IS EXTENDED BY THE ADJACENT PROPERTY OWNER/DEVELOPER AND ACCEPTED BY THE COUNTY, THE NON-REVOCABLE PUBLIC IMPROVEMENT EASEMENT FOR THE CUL-DE-SAC WILL BE VACATED, LEAVING A STANDARD STREET ROW AND THE CUL-DE-SAC IMPROVEMENTS WILL BE REMOVED AND REPLACED WITH A STANDARD STREET SECTION. THE EASEMENT VACATION, CUL-DE-SAC REMOVAL AND STANDARD STREET SECTION CONSTRUCTION AND SITE RESTORATION IS THE RESPONSIBILITY OF THE OWNER/DEVELOPER EXTENDING STERLING RANCH ROAD.
12. NOTICE OF POTENTIAL AIRCRAFT OVERFLIGHT AND NOISE IMPACT ASSOCIATED WITH AIRPORT: THIS SERVES AS A NOTICE OF POTENTIAL AIRCRAFT OVERFLIGHT AND NOISE IMPACTS ON THIS PROPERTY DUE TO ITS CLOSE PROXIMITY TO AN AIRPORT, WHICH IS BEING DISCLOSED TO ALL PROSPECTIVE PURCHASERS CONSIDERING THE USE OF THIS PROPERTY FOR RESIDENTIAL AND OTHER PURPOSES. THIS PROPERTY IS SUBJECT TO THE OVERFLIGHT AND ASSOCIATED NOISE OF ARRIVING AND DEPARTING AIRCRAFT DURING THE COURSE OF NORMAL OPERATIONS.

ALL PROPERTY WITHIN THIS SUBDIVISION IS SUBJECT TO AN AVIGATION EASEMENT AS RECORDED AT RECEPTION NO. _____ OF THE RECORDS OF THE EL PASO COUNTY CLERK AND RECORDER. THIS SITE IS LOCATED WITHIN PART 77.

13. THIS SITE IS NOT WITHIN A DESIGNATED F.E.M.A. FLOODPLAIN, AS DETERMINED BY THE FLOOD INSURANCE RATE MAP FOR EL PASO, COLORADO, PANEL NUMBER 08041C0533G, EFFECTIVE DATE DECEMBER 7, 2018.
14. ANY PERSON WHO KNOWINGLY REMOVES, ALTERS OR DEFACES ANY PUBLIC LAND SURVEY MONUMENT OR LAND BOUNDARY MONUMENT OR ACCESSORY, COMMITS A CLASS TWO (2) MISDEMEANOR PURSUANT TO CRS 18-4-508.
15. RHETORIC, LLC WILL BE RESPONSIBLE FOR MAINTENANCE OF THE ROADS AND DRAINAGE FACILITIES UNTIL PRELIMINARY ACCEPTANCE OF THE PUBLIC IMPROVEMENTS IN ACCORDANCE WITH THE REQUIREMENTS OF THE LAND DEVELOPMENT CODE, THE ENGINEERING CRITERIA MANUAL, AND THE SUBDIVISION IMPROVEMENTS AGREEMENT.
16. ALL PROPERTY WITHIN THIS SUBDIVISION IS SUBJECT TO A DECLARATION OF COVENANT AS RECORDED AT RECEPTION NUMBER _____ OF THE RECORDS OF THE EL PASO COUNTY CLERK AND RECORDER.
17. SPECIAL DISTRICT DISCLOSURE: A TITLE 32 SPECIAL DISTRICT ANNUAL REPORT AND DISCLOSURE FORM SATISFACTORY TO THE DEVELOPMENT SERVICES DEPARTMENT SHALL BE RECORDED WITH EACH PLAT.
18. MAIL BOXES SHALL BE INSTALLED IN ACCORDANCE WITH ALL EL PASO COUNTY AND UNITED STATES POSTAL SERVICE REGULATION.
19. THE SUBDIVIDER(S) AGREES ON BEHALF OF HIM/HERSELF AND ANY DEVELOPER OR BUILDER SUCCESSORS AND ASSIGNEES THAT SUBDIVIDER AND/OR SAID SUCCESSORS AND ASSIGNS SHALL BE REQUIRED TO PAY TRAFFIC IMPACT FEES IN ACCORDANCE WITH THE EL PASO COUNTY ROAD IMPACT FEE PROGRAM RESOLUTION (RESOLUTION NO. 19-471), OR ANY AMENDMENTS THERETO, AT OR PRIOR TO THE TIME OF BUILDING PERMIT SUBMITTALS. THE FEE OBLIGATION, IF NOT PAID AT FINAL PLAT RECORDING, SHALL BE DOCUMENTED ON ALL SALES DOCUMENTS AND ON PLAT NOTES TO ENSURE THAT A TITLE SEARCH WOULD FIND THE FEE OBLIGATION BEFORE SALE OF THE PROPERTY. TRANSPORTATION IMPACT FEES ARE TO BE PAID AT BUILDING PERMIT.
20. PURSUANT TO RESOLUTION NO. _____, APPROVED BY THE BOARD OF DIRECTORS, EL PASO COUNTY PUBLIC IMPROVEMENT DISTRICT 2 AND RECORDED IN THE RECORDS OF THE EL PASO COUNTY CLERK AND RECORDER AT RECEPTION NO. _____, THE PARCELS WITHIN THE PLATTED BOUNDARIES OF STERLING RECYCLING SUBDIVISION ARE INCLUDED WITHIN THE BOUNDARIES OF THE EL PASO COUNTY PUBLIC IMPROVEMENT DISTRICT 2 AND AS SUCH IS SUBJECT TO APPLICABLE ROAD IMPACT FEES AND MILL LEVY.
21. WATER AND WASTEWATER SERVICE FOR THIS SUBDIVISION IS PROVIDED BY THE _____ SUBJECT TO THE PROVIDERS RULES, REGULATIONS AND SPECIFICATIONS.
22. GAS SERVICE FOR THIS SUBDIVISION IS PROVIDED BY _____ SUBJECT TO PROVIDERS RULES, REGULATIONS AND SPECIFICATIONS.
23. ELECTRIC SERVICE FOR THIS SUBDIVISION IS PROVIDED BY _____ SUBJECT TO PROVIDERS RULES, REGULATIONS AND SPECIFICATIONS.
24. NO DRIVEWAY SHALL BE ESTABLISHED UNLESS AN ACCESS PERMIT HAS BEEN GRANTED BY EL PASO COUNTY.
25. LOT _____ OF THIS PROPERTY IS SUBJECT TO A PRIVATE DETENTION BASIN/STORMWATER QUALITY BMP MAINTENANCE AGREEMENT AND EASEMENT AS RECORDED AT RECEPTION NO. _____ OF THE RECORDS OF EL PASO COUNTY. THE OWNER IS RESPONSIBLE FOR MAINTENANCE OF THE SUBJECT DRAINAGE FACILITIES.

JOB NO. PROJ. NO.
FEBRUARY 7, 2024
SHEET 2 OF 3



STERLING RECYCLING SUBDIVISION

**LOCATED IN THE NW1/4 OF THE NW1/4 OF SECTION 4 & THE N1/2 OF SECTION 5,
BOTH IN TOWNSHIP 13 SOUTH, RANGE 65 WEST OF THE 6TH PRINCIPAL MERIDIAN
COUNTY OF EL PASO, STATE OF COLORADO**

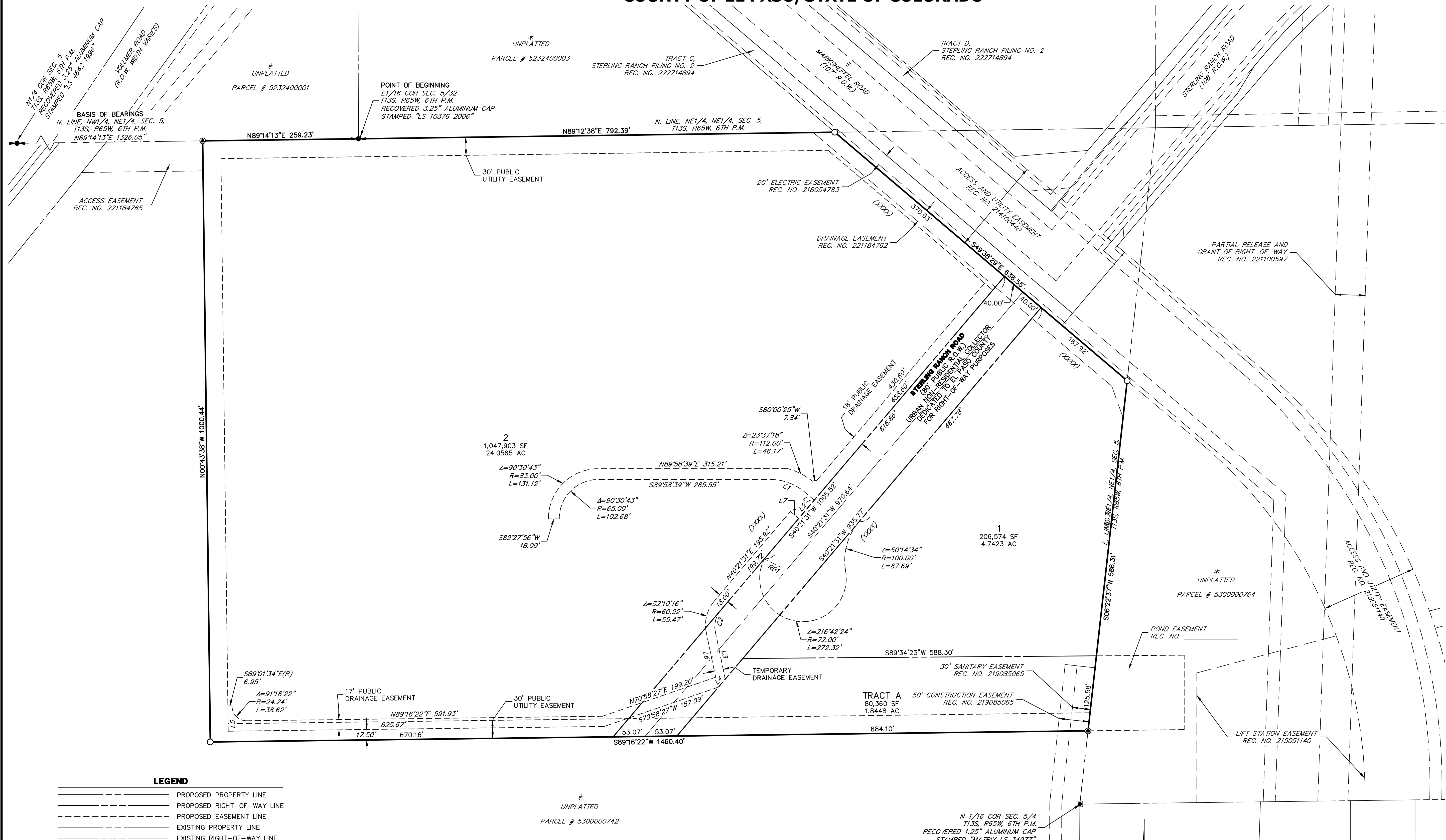

LINE TABLE		
LINE	BEARING	DISTANCE
L1	N49°38'29"W	20.26'
L2	S40°21'31"W	40.00'
L3	S11°48'45"E	80.27'
L4	S40°21'31"W	17.33'
L5	N00°43'38"W	42.16'
L6	N11°48'45"W	76.26'
L7	S49°38'29"E	18.00'

- LEGEND**
- PROPOSED PROPERTY LINE
 - PROPOSED RIGHT-OF-WAY LINE
 - PROPOSED EASEMENT LINE
 - EXISTING PROPERTY LINE
 - EXISTING RIGHT-OF-WAY LINE
 - EXISTING EASEMENT LINE
 - (R) RADIAL BEARING
 - (XXXX) PROPOSED ADDRESS
 - * NOT PART OF THIS SUBDIVISION
 - RECOVERED 1.25" PINK PLASTIC CAP STAMPED "LS 38252"
 - SET 18" #5 REBAR WITH 1.5" ALUMINUM CAP STAMPED "JR ENG LS 38252"

CURVE TABLE			
CURVE	DELTA	RADIUS	LENGTH
C1	40°22'52"	90.00'	63.43'
C2	52°10'16"	42.92'	39.08'

RADIAL BEARING TABLE	
LINE	BEARING
RB1	S63°10'39"E

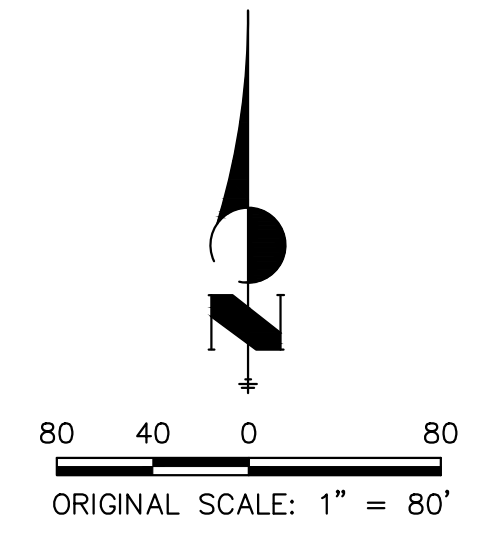

JOB NO. PROJ. NO.
FEBRUARY 7, 2024
SHEET 3 OF 3



Centennial 303-740-9393 • Colorado Springs 719-593-2593
Fort Collins 970-491-9888 • www.jrengineering.com

FILE NO. SF-2325