

K:\COS_Civil\09682601_4_BHE_Squirrel_Creek\CADD\PlanSheets\GEC\GEC_CV.dwg Petik, Grant 2/2/2024 11:54 AM

LIMITS OF CONSTRUCTION:
TOTAL LAND DISTURBANCE: 10.81 ACRES

TOTAL CONSTRUCTION AREA: 17.79 ACRES

TENTATIVE DURATION OF DISTURBANCE:

ANTICIPATED START DATE: JANUARY 2024
ANTICIPATED END DATE (FINAL STABILIZATION): MARCH 2024

RECEIVING WATER:

THIS SITE IS TRIBUTARY TO THE FOUNTAIN DITCH, CHILCOTTE CANAL NO. 27, AND JIMMY CAMP CREEK

NOTES:

- FOR ADDITIONAL INFORMATION NOT INCLUDED IN THESE PLANS, PLEASE REFER TO THE PLAN AND PROFILE CONSTRUCTION DRAWINGS SUBMITTED BY BLACK HILLS ENERGY. THESE PLANS INCLUDE MORE DETAILED INFORMATION ON UTILITY CROSSINGS, BURY DEPTHS, AND ALIGNMENTS/PROFILES.
- AERIAL IMAGERY OBTAINED FROM "NEARMAP" ONLINE RESOURCE, ACCESSED 8/29/2023 AND 12/14/2023. EXACT DATE OF CAPTURE FOR AERIAL IMAGES VARIES.
- TERRAIN DATA FOR THE PROJECT WERE OBTAINED VIA BENTLY INFRAWORKS (ACCESSED 8/29/2023) SOURCED FROM USGS DIGITAL ELEVATION MODELS (DEM), BASED ON THE NATIONAL ELEVATION DATASET (NED).
- PLAN APPROVAL FROM EL PASO COUNTY AND CITY OF FOUNTAIN SHALL BE OBTAINED. EACH JURISDICTION IS RESPONSIBLE FOR THE REVIEW AND APPROVAL OF THE SECTION OF THE PROJECT THAT FALLS WITHIN THE COUNTY OR CITY BOUNDARY, RESPECTIVELY.

SHEET SET INDEX	
Sheet Number	Sheet Title
C4.0	GEC COVER SHEET
C4.1	STANDARD GEC NOTES
C4.2	EL PASO COUNTY – GEC NOTES
C4.3	INDEX SHEET
C4.4	INITIAL PHASE – 1
C4.5	INITIAL PHASE – 2
C4.6	INITIAL PHASE – 3
C4.7	FINAL PHASE – 1
C4.8	FINAL PHASE – 2
C4.9	FINAL PHASE – 3
C4.10	GEC STANDARD DETAILS

OWNER'S SIGNATURE BLOCK

I, THE OWNER/DEVELOPER HAVE READ AND WILL COMPLY WITH THE REQUIREMENTS OF THE GRADING AND EROSION CONTROL PLAN.

February 2, 2024
Chris Downey
Black Hills Energy
7060 Alegre St., Fountain, CO 80817
DATE

ENGINEER'S STATEMENT (FOR STANDALONE GEC PLAN)

THIS GRADING AND EROSION CONTROL PLAN WAS PREPARED UNDER MY DIRECTION AND SUPERVISION AND IS CORRECT TO THE BEST OF MY KNOWLEDGE AND BELIEF. SAID PLAN HAS BEEN PREPARED ACCORDING TO THE CRITERIA ESTABLISHED BY THE COUNTY FOR GRADING AND EROSION CONTROL PLANS. I ACCEPT RESPONSIBILITY FOR ANY LIABILITY CAUSED BY ANY NEGLIGENT ACTS, ERRORS, OR OMISSIONS ON MY PART IN PREPARING THIS PLAN.

February 2, 2024
JOSEPH MENKE, PE – KIMLEY-HORN AND ASSOCIATES, INC.
DATE

EL PASO COUNTY REVIEW STATEMENT

COUNTY PLAN REVIEW IS PROVIDED ONLY FOR GENERAL CONFORMANCE WITH COUNTY DESIGN CRITERIA. THE COUNTY IS NOT RESPONSIBLE FOR THE ACCURACY AND ADEQUACY OF THE DESIGN DIMENSIONS AND/OR ELEVATIONS WHICH SHALL BE CONFIRMED AT THE JOB SITE. THE COUNTY THROUGH THE APPROVAL OF THIS DOCUMENT ASSUMES NO RESPONSIBILITY FOR COMPLETENESS AND/OR ACCURACY OF THIS DOCUMENT.

FILED IN ACCORDANCE WITH THE REQUIREMENTS OF THE EL PASO COUNTY LAND DEVELOPMENT CODE, DRAINAGE CRITERIA MANUAL, VOLUMES 1 AND 2, AND ENGINEERING CRITERIA MANUAL AS AMENDED.

IN ACCORDANCE WITH ECM SECTION 1.12, THESE CONSTRUCTION DOCUMENTS WILL BE VALID FOR CONSTRUCTION FOR A PERIOD OF 2 YEARS FROM THE DATE SIGNED BY THE EL PASO COUNTY ENGINEER. IF CONSTRUCTION HAS NOT STARTED WITHIN THOSE 2 YEARS, THE PLANS WILL NEED TO BE RESUBMITTED FOR APPROVAL, INCLUDING PAYMENT OF REVIEW FEES AT THE PLANNING AND COMMUNITY DEVELOPMENT DIRECTIONS DISCRETION.

JOSHUA PALMER, P.E. COUNTY ENGINEER
DATE

BLACK HILLS ENERGY

SQUIRREL CREEK - 8" GAS MAIN

CITY OF FOUNTAIN AND EL PASO COUNTY, COLORADO

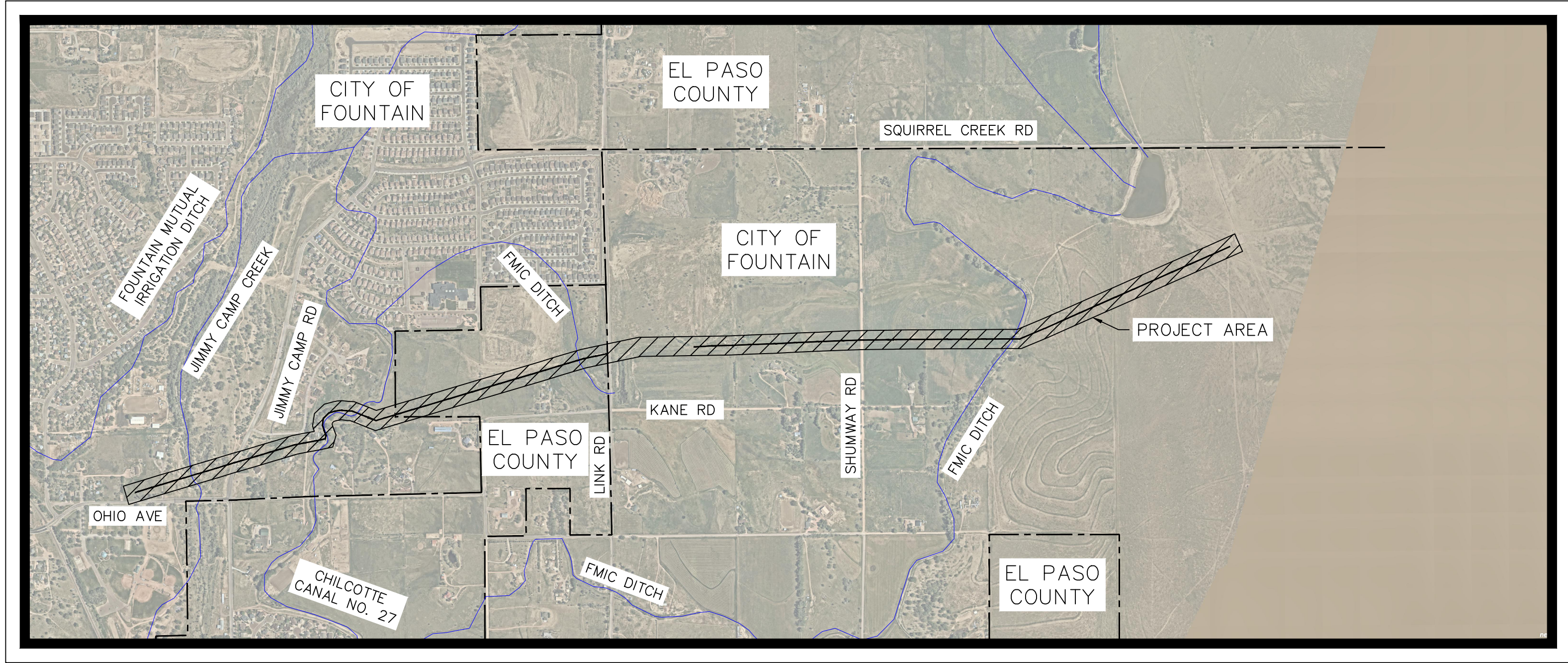

VICINITY MAP

(1" = 2000')



EPC GEC COST ESTIMATE

Item No.	Item Description	Quantity	Unit	Unit Price	Item Cost
Grading & Erosion Control CCM's for BHE Squirrel Creek Gas Line (El Paso County)					
1	Earthwork		MIN	\$5,300.00	\$5,300
2	Permanent Seeding	4.10	AC	\$1,875.00	\$7,681
3	Silt Fence	1165	LF	\$3.00	\$3,495
4	Straw Waddle / Rock Socks / Sediment Control Log	75	LF	\$7.00	\$525
5	Vehicle Tracking Control	1	EA	\$2,867.00	\$2,867
Subtotal:					\$19,868
Contingency (% +/-)				35% (Const.)	\$2,410
Project Total:					\$22,279

FOUNTAIN GEC COST ESTIMATE

Item No.	Item Description	Quantity	Unit	Unit Price	Item Cost
Grading & Erosion Control CCM's for BHE Squirrel Creek Gas Line (Fountain)					
1	Earthwork		MIN	\$5,300.00	\$5,300
2	Permanent Seeding	7.09	AC	\$1,875.00	\$13,286
3	Silt Fence	4835	LF	\$3.00	\$14,505
4	Straw Waddle / Rock Socks / Sediment Control Log	740	LF	\$7.00	\$5,180
5	Vehicle Tracking Control	2	EA	\$2,867.00	\$5,734
Subtotal:					\$44,005
Contingency (% +/-)				25% (Const.)	\$6,355
Project Total:					\$50,360

CITY OF FOUNTAIN GRADING AND EROSION CONTROL REVIEW

THIS GRADING AND EROSION CONTROL PLAN IS FILED IN ACCORDANCE WITH SECTION 12.04.160 OF THE CODE OF THE CITY OF FOUNTAIN. THIS PLAN IS REVIEWED IN ACCORDANCE WITH THE DRAINAGE CRITERIA MANUAL, VOL. I (JANUARY 2021) AND VOL. II (DECEMBER 2020); STORMWATER CONSTRUCTION MANUAL; LATEST REVISIONS.

BEGJAM E. SHEETS, P.E., CITY ENGINEER
DATE

NOTES:

CITY OF FOUNTAIN CONDITIONS OF APPROVAL

- APPROVAL OF THE GRADING AND EROSION CONTROL PLANS FROM EL PASO COUNTY
- APPROVAL OF THE ENGINEERING PLAN & PROFILE SHEETS
- RECEPTION OF APPROVAL LETTERS FROM THE RELEVANT DITCH COMPANIES

AGENCY CONTACTS

CITY OF FOUNTAIN:
ENGINEERING
CONTACT: BEN SHEETS
PHONE: 719.393.4935
EMAIL: BSHEETS@FOUNTAINCOLORADO.ORG

EL PASO COUNTY:
EL PASO COUNTY – PCD DEPARTMENT
2880 INTERNATIONAL CIRCLE, SUITE 110
COLORADO SPRINGS, CO 80910
PHONE: (719) 520-6300
EMAIL: JOSHUA PALMER, P.E.

CONTACTS

OWNER:
BLACK HILLS ENERGY
CONTACT: CHRIS DOWNEY
PHONE: 719.393.6677
EMAIL: CHRIS.DOWNEY@BLACKHILLSCORP.COM

APPLICANT:
BLACK HILLS ENERGY
CONTACT: AUSTIN BELCHER
PHONE: 719.393.6639
EMAIL: AUSTIN.BELCHER@BLACKHILLSCORP.COM

ENGINEER:
KIMLEY-HORN & ASSOCIATES
CONTACT: STEPHEN MEYERS
PHONE: 719.581.7962
EMAIL: STEPHEN.MEYERS@KIMLEY-HORN.COM

ENGINEER'S STATEMENT

THIS GRADING AND EROSION CONTROL PLAN WAS PREPARED UNDER MY DIRECTION AND SUPERVISION AND IS CORRECT TO THE BEST OF MY KNOWLEDGE AND BELIEF. IF SUCH WORK IS PERFORMED IN ACCORDANCE WITH THE GRADING AND EROSION CONTROL PLAN, THE WORK WILL NOT BECOME A HAZARD TO LIFE AND LIMB, ENDANGER PROPERTY, OR ADVERSELY AFFECT THE SAFETY, USE, OR STABILITY OF A PUBLIC WAY, DRAINAGE CHANNEL, OR OTHER PROPERTY.

PRINTED NAME: Joseph Menke, P.E. (719.453.0180) DATE: February 2, 2024

SEAL:

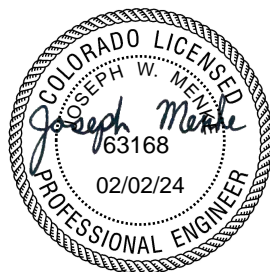

CONTRACTOR'S STATEMENT

I WILL COMPLY WITH THE REQUIREMENTS OF THE GRADING AND EROSION CONTROL PLAN/CSWMP INCLUDING CONSTRUCTION CONTROL MEASURE INSPECTION REQUIREMENTS AND FINAL STABILIZATION REQUIREMENTS. I ACKNOWLEDGE THE RESPONSIBILITY TO DETERMINE WHETHER THE CONSTRUCTION ACTIVITIES ON THESE PLANS REQUIRE COLORADO DISCHARGE PERMIT SYSTEM (CDPS) PERMITTING FOR STORMWATER DISCHARGES ASSOCIATED WITH CONSTRUCTION ACTIVITY.

NAME OF CONTRACTOR: Ryan Kurtz

AUTHORIZED SIGNATURE:  DATE: February 2, 2024

TITLE: Operations Supervisor

PHONE NUMBER: (719) 469-2216

ADDRESS: 7060 Alegre St., Fountain, CO 80817

EMAIL ADDRESS: ryan.kurtz@blackhillscorp.com

OWNER'S STATEMENT

THE OWNER WILL COMPLY WITH THE REQUIREMENTS OF THE GRADING AND EROSION CONTROL PLAN INCLUDING TEMPORARY CONTROL MEASURE INSPECTION REQUIREMENTS AND FINAL STABILIZATION REQUIREMENTS, ACCORDING TO THE CITY OF COLORADO SPRINGS STORMWATER CONSTRUCTION MANUAL. I ACKNOWLEDGE THE RESPONSIBILITY TO DETERMINE WHETHER THE CONSTRUCTION ACTIVITIES ON THESE PLANS REQUIRE COLORADO DISCHARGE PERMIT SYSTEM (CDPS) PERMITTING FOR STORMWATER DISCHARGES ASSOCIATED WITH CONSTRUCTION ACTIVITY.

DEVELOPER/OWNER SIGNATURE:  DATE: February 2, 2024

NAME OF DEVELOPER/OWNER: Chris Downey

DBA: Black Hills Energy Corp PHONE: (719) 828-2206

TITLE: General Manager, Colorado Gas Operations EMAIL: chris.downey@blackhillscorp.com

ADDRESS: General Manager, Colorado Gas Operations FAX:

Kimley»Horn

2024 KIMLEY-HORN AND ASSOCIATES, INC.
2 North Nevada Avenue, Suite 900
Colorado Springs, Colorado 80903 (719) 453-0180

BLACK HILLS ENERGY - SQUIRREL CREEK

GRADING AND EROSION CONTROL PLANS

GEC COVER SHEET



PROJECT NO.
096826014

SHEET

C4.0

BLACK HILLS ENERGY

SQUIRREL CREEK - 8" GAS MAIN

CITY OF FOUNTAIN STANDARD GEC PLAN NOTES

(APPLICABLE TO AREAS WITHIN THE CITY OF FOUNTAIN LIMITS)

- NO CLEARING, GRADING, EXCAVATION, OR OTHER LAND DISTURBING ACTIVITIES SHALL BE ALLOWED (EXCEPT FOR WORK DIRECTLY RELATED TO THE INSTALLATION OF INITIAL CONSTRUCTION MEASURES) UNTIL A CITY GEC PERMIT HAS BEEN ISSUED.
- ALL LAND DISTURBING ACTIVITIES MUST BE PERFORMED IN ACCORDANCE WITH AND THE APPROVED GEC PLAN AND CSWMP.
- INITIAL CONSTRUCTION MEASURES SHALL BE INSTALLED AND INSPECTED PRIOR TO ANY LAND DISTURBANCE ACTIVITIES TAKE PLACE. ANY CITY SITE INSPECTOR WILL NOT BE PERMITTED UNTIL A CITY GEC PERMIT HAS BEEN "CONDITIONALLY APPROVED." CALL CITY STORMWATER INSPECTIONS, 719-659-3393, AT LEAST 48 HOURS PRIOR TO CONSTRUCTION TO SCHEDULE AN INITIAL INSPECTION AND OBTAIN FULL PERMIT APPROVAL.
- INDIVIDUALS SHALL COMPLY WITH THE "COLORADO WATER QUALITY CONTROL ACT"(TITLE 25, ARTICLE 8, CRS) AND THE "CLEAN WATER ACT"(33 USC 1344), INCLUDING REGULATIONS PROMULGATED AND CERTIFICATIONS OR PERMITS ISSUED, IN ADDITION TO THE REQUIREMENTS INCLUDED IN THE CITY'S MS4 PERMIT, STORMWATER CONSTRUCTION MANUAL, IN THE EVENT OF CONFLICTS BETWEEN THESE REQUIREMENTS AND WATER QUALITY CONTROL LAWS, RULES OR REGULATIONS OF OTHER FEDERAL OR STATE AGENCIES, THE MORE RESTRICTIVE LAWS, RULES, OR REGULATIONS SHALL APPLY.
- STORMWATER DISCHARGES FROM CONSTRUCTION SITES SHALL NOT CAUSE OR THREATEN TO CAUSE POLLUTION, CONTAMINATION, OR DEGRADATION OF STATE WATERS.
- ALL CONSTRUCTION CONTROL MEASURES SHALL BE MAINTAINED UNTIL PERMANENT STABILIZATION MEASURES ARE IMPLEMENTED. TEMPORARY CONSTRUCTION CONTROL MEASURES MUST BE REMOVED PRIOR TO PERMIT CLOSEOUT.
- CONCRETE WASH WATER SHALL NOT BE DISCHARGED TO OR ALLOWED TO RUNOFF TO STATE WATERS OR ANY SURFACE OR SUBSURFACE STORM DRAINAGE SYSTEM OR FACILITIES.
- BUILDING, CONSTRUCTION, EXCAVATION, OR OTHER WASTE MATERIALS SHALL NOT BE TEMPORARILY PLACED OR STORED IN THE STREET, ALLEY, OR OTHER PUBLIC WAY, UNLESS IN ACCORDANCE WITH AN APPROVED TRAFFIC CONTROL PLAN. CONSTRUCTION CONTROL MEASURES MAY BE REQUIRED BY THE GEC INSPECTOR IF DEEMED NECESSARY BASED ON SPECIFIC CONDITIONS AND CIRCUMSTANCES (E.G., ESTIMATED TIME OF EXPOSURE, SEASON OF THE YEAR, ETC.).
- ALL WASTES COMPOSED OF BUILDING MATERIALS MUST BE REMOVED FROM THE CONSTRUCTION SITE FOR DISPOSAL IN ACCORDANCE WITH LOCAL AND STATE REGULATORY REQUIREMENTS. NO BUILDING MATERIAL WASTES OR UNUSED BUILDING MATERIALS SHALL BE BURIED, DUMPED, OR DISCHARGED AT THE SITE.
- THE PERMITTEE SHALL BE RESPONSIBLE FOR THE REMOVAL OF ALL CONSTRUCTION DEBRIS, DIRT, TRASH, ROCK, SEDIMENT, AND SAND THAT MAY ACCUMULATE IN THE STORM SEWER OR OTHER DRAINAGE CONVEYANCE SYSTEM AS A RESULT OF CONSTRUCTION ACTIVITIES.
- THE QUANTITY OF MATERIALS STORED ON THE PROJECT SITE SHALL BE LIMITED, AS MUCH AS PRACTICAL, TO THAT QUANTITY REQUIRED TO PERFORM THE WORK IN AN ORDERLY SEQUENCE. ALL MATERIALS STORED ON-SITE SHALL BE STORED IN A NEAT, ORDERLY MANNER, IN THEIR ORIGINAL CONTAINERS, WITH ORIGINAL MANUFACTURER'S LABELS. MATERIALS SHALL NOT BE STORED IN A LOCATION WHERE THEY MAY BE CARRIED BY STORMWATER RUNOFF INTO THE STORM SEWER SYSTEM AT ANY TIME.
- SPILL PREVENTION AND CONTAINMENT MEASURES SHALL BE USED AT ALL STORAGE, EQUIPMENT FUELING, AND EQUIPMENT SERVICING AREAS SO AS TO CONTAIN ALL SPILLS AND PREVENT ANY SPILLED MATERIAL FROM ENTERING TRENCHES, INCLUDING OR EQUIVACANT STORM DRAINAGE SYSTEM OR FACILITY. BULK STORAGE OF STRUCTURES OR PETROLEUM PRODUCTS AND OTHER CHEMICALS SHALL HAVE SECONDARY CONTAINMENT OR EQUIVALENT ADEQUATE PROTECTION. ALL SPILLS SHALL BE CLEANED UP IMMEDIATELY AFTER DISCOVERY, OR CONTAINED UNTIL APPROPRIATE CLEANUP METHODS CAN BE EMPLOYED. MANUFACTURER'S RECOMMENDED METHODS FOR SPILL CLEANUP SHALL BE FOLLOWED, ALONG WITH PROPER DISPOSAL METHODS.
- SEDIMENT (MUD AND DIRT) TRANSPORTED ONTO A PUBLIC ROAD, REGARDLESS OF THE SIZE OF THE SITE, SHALL BE CLEANED AS SOON AS POSSIBLE AFTER DISCOVERY.
- NO CHEMICALS ARE TO BE ADDED TO THE DISCHARGE UNLESS PERMISSION FOR THE USE OF A SPECIFIC CHEMICAL IS GRANTED BY THE STATE. IN GRANTING THE USE OF SUCH CHEMICALS, SPECIAL CONDITIONS AND MONITORING MAY BE REQUIRED.
- CONTROL MEASURES FOR ALL SLOPES, CHANNELS, DITCHES, OR ANY DISTURBED LAND AREA SHALL BE COMPLETED WITHIN FOURTEEN (14) CALENDAR DAYS AFTER FINAL GRADING OR FINAL LAND DISTURBANCE HAS BEEN COMPLETED. DISTURBED AREAS WHICH ARE NOT AT FINAL GRADE BUT WILL REMAIN DORMANT FOR LONGER THAN FOURTEEN (14) DAYS SHALL BE ROUGHENED, MULCHED, TACKIFIED, OR STABILIZED WITH TARPS WITHIN FOURTEEN (14) DAYS AFTER INTERIM GRADING. AN AREA THAT IS GOING TO REMAIN IN AN INTERIM STATE FOR MORE THAN SIXTY (60) DAYS SHALL ALSO BE SEEDED, UNLESS AN ALTERNATIVE STABILIZATION MEASURE IS ACCEPTED AT THE INSPECTOR'S DISCRETION. ALL TEMPORARY CONSTRUCTION CONTROL MEASURES SHALL BE MAINTAINED UNTIL FINAL STABILIZATION IS COMPLETED.
- THE GEC PLAN WILL BE SUBJECT TO RE-REVIEW AND RE-ACCEPTANCE BY THE CITY OF FOUNTAIN SHOULD ANY OF THE FOLLOWING OCCUR: GRADING DOES NOT COMMENCE WITHIN TWELVE (12) MONTHS OF THE CITY'S ACCEPTANCE OF THE PLAN, THE CONSTRUCTION SITE IS IDLE FOR TWELVE (12) CONSECUTIVE MONTHS, A CHANGE IN PROPERTY OWNERSHIP OCCURS, THE PLANNED DEVELOPMENT CHANGES, OR ANY OTHER MAJOR MODIFICATIONS ARE PROPOSED AS DEFINED IN THE STORMWATER CONSTRUCTION MANUAL.
- IT IS NOT PERMISSIBLE FOR ANY PERSON TO MODIFY THE GRADE OF THE EARTH ON ANY UTILITY EASEMENT OR UTILITY RIGHT-OF-WAY WITHOUT WRITTEN APPROVAL FROM THE UTILITY OWNER. CITY ACCEPTANCE OF THE GEC PLAN AND CSWMP DOES NOT REQUIRE ANY CHANGES TO EXISTING UTILITY FACILITIES TO ACCOMMODATE THE PLAN MUST BE APPROVED BY THE AFFECTED UTILITY OWNER PRIOR TO IMPLEMENTING THE PLAN. THE COST TO RELOCATE OR PROTECT EXISTING UTILITIES OR TO PROVIDE INTERIM ACCESS SHALL BE AT THE APPLICANT'S EXPENSE.
- APPLICANT REPRESENTS AND WARRANTS THAT THEY HAVE THE LEGAL AUTHORITY TO GRADE AND/OR CONSTRUCT IMPROVEMENTS ON ADJACENT PROPERTY. THE CITY HAS NOT REVIEWED THE DEVELOPER'S AUTHORITY TO MODIFY ADJACENT PROPERTY. AN APPROVED GEC PERMIT DOES NOT PROVIDE APPROVAL FOR THE APPLICANT TO PERFORM WORK ON ADJACENT PROPERTY.
- ALL UTILITY STABILIZATIONS WITHIN THE LIMITS OF DISTURBANCE SHOWN ON THIS PLAN ARE COVERED UNDER THIS PLAN. LOCATION OF UTILITIES WITHIN THE LIMITS OF DISTURBANCE MAY BE MODIFIED AFTER PLAN APPROVAL AS A FIELD CHANGE. UTILITY INSTALLATIONS RELATED TO THE PRIVATE DEVELOPMENT THAT EXTEND BEYOND THE LIMITS OF DISTURBANCE SHOWN ON THIS PLAN ARE CONSIDERED TO BE PART OF THE LARGER DEVELOPMENT, AND THEREFORE REQUIRE A PLAN MODIFICATION OR SEPARATE PLAN FOR THE ADDITIONAL DISTURBANCE AREA."

ENGINEERING GRADING NOTES

1. GROUND TREATMENT OF ALL DISTURBED AREAS WITHIN THE PROJECT SITE IS TO RETURN TO EXISTING CONDITIONS IF DISTURBED.
2. THE CONTRACTOR SHALL BE RESPONSIBLE FOR THE CONTROL OF DUST AND DIRT RISING AND SCATTERING IN THE AIR DURING CONSTRUCTION AND SHALL PROVIDE WATER SPRINKLING OR OTHER SUITABLE METHODS OF CONTROL. THE CONTRACTOR SHALL COMPLY WITH ALL GOVERNING REGULATIONS PERTAINING TO ENVIRONMENTAL PROTECTION.
3. THE CONTRACTOR SHALL GRADE THE SITE TO THE EXISTING GRADE ELEVATIONS AND SHALL RE-GRADE WASHOUTS WHERE THEY OCCUR AFTER EVERY RAINFALL UNTIL A GRASS STAND OR OTHER FINAL LANDSCAPE PLANTING IS WELL ESTABLISHED.
4. AS THE PROJECT AREA IS OVER EXISTING UTILITIES, NO NOTABLE TREES OR VEGETATION EXIST WITHIN THE AREA OF DISTURBANCE (AS CONFIRMED BY AERIAL IMAGERY AND SITE VISITS), ALL VEGETATION SHALL BE RESTORED TO EXISTING CONDITIONS AS A PART OF FINAL STABILIZATION FOR THE PROJECT.

GRADING AND EROSION CONTROL NOTES

- THE CONTRACTOR SHALL BE RESPONSIBLE TO INSURE THAT ALL SLOPES, STREETS, UTILITIES, AND STORM SEWERS ARE BUILT IN ACCORDANCE WITH THESE PLANS. IF THERE IS ANY QUESTION REGARDING THESE PLANS OR FIELD STAKES, THE CONTRACTOR SHALL REQUEST AN INTERPRETATION BEFORE DOING ANY WORK BY CALLING THE ENGINEER OF WORK AT 719-453-0180. THE CONTRACTOR SHALL ALSO TAKE THE NECESSARY STEPS TO PROTECT THE PROJECT AND ADJACENT PROPERTY FROM ANY EROSION AND SILTATION THAT RESULT FROM HIS OPERATIONS BY APPROPRIATE MEANS (SAND BAGS, HAY BALES, TEMPORARY DESILTING BASINS, DIKES, SHORING, ETC.) UNTIL SUCH TIME THAT THE PROJECT IS COMPLETED AND ACCEPTED FOR MAINTENANCE BY WHATEVER OWNER, AGENCY, OR ASSOCIATION IS TO BE ULTIMATELY RESPONSIBLE FOR MAINTENANCE.
- EXCEPT AS NOTED HEREON ALL UTILITY SERVICES WITHIN THIS DEVELOPMENT ARE UNDERGROUND INSTALLATIONS. THE CONTRACTOR SHALL NOTIFY ALL UTILITY COMPANIES PRIOR TO STARTING WORK NEAR THEIR FACILITIES, AND SHALL COORDINATE HIS WORK WITH COMPANY REPRESENTATIVES. FOR UTILITY MARK-OUT SERVICE, CALL 811.
- THE EXISTENCE AND LOCATION OF UNDERGROUND UTILITIES OR STRUCTURES SHOWN ON THESE PLANS WERE OBTAINED FROM A SEARCH OF THE AVAILABLE RECORDS. TO THE BEST OF OUR KNOWLEDGE THERE ARE NO OTHER EXISTING UTILITIES EXCEPT AS SHOWN ON THESE PLANS. NO REPRESENTATION IS MADE AS TO THE ACCURACY OR COMPLETENESS OF SAID UTILITY INFORMATION. THE CONTRACTOR IS REQUIRED TO TAKE PRECAUTIONARY MEASURES TO PROTECT THE UTILITY LINES SHOWN HEREON AND ANY OTHERS NOT OF RECORD OR NOT SHOWN ON THESE PLANS. ALL DAMAGES THERETO CAUSED BY THE CONTRACTOR SHALL BE REPAIRED TO THE APPROPRIATE SPECIFICATIONS AND STANDARDS AT THE EXPENSE OF THE CONTRACTOR.
- LOCATION AND ELEVATION OF EXISTING IMPROVEMENTS SHALL BE CONFIRMED BY FIELD MEASUREMENTS PRIOR TO CONSTRUCTION OF NEW WORK.
- CONTRACTOR SHALL MAKE EXPLORATORY EXCAVATIONS AND LOCATE EXISTING UNDERGROUND FACILITIES SUFFICIENTLY AHEAD OF CONSTRUCTION TO PERMIT REVISIONS TO PLANS IF REVISIONS ARE NECESSARY BECAUSE OF ACTUAL LOCATION OF EXISTING FACILITIES.
- FOR ALL UTILITY TRENCHES, SOILS REPORTS SHALL BE SUBMITTED TO THE ENGINEER OF RECORD BY A QUALIFIED SOILS ENGINEER WHICH CERTIFY THAT TRENCH BACKFILL WAS COMPACTED AS DIRECTED BY THE SOILS ENGINEER IN ACCORDANCE WITH THE ON-SITE EARTHWORK SPECIFICATIONS.
- ANY WORK DONE WITHOUT INSPECTION OR MATERIALS TESTING IS SUBJECT TO REMOVAL OR CORRECTION.
- CONTRACTOR SHALL BE RESPONSIBLE FOR REMOVAL OF ANY DAMAGE TO THE EXISTING IMPROVEMENTS AND REPLACEMENT TO THE SATISFACTION OF THE FIELD ENGINEER.
- PRIOR TO COMMENCING CONSTRUCTION, THE CONTRACTOR SHALL VERIFY ALL JOIN CONDITIONS FOR GRADING, DRAINAGE AND UNDERGROUND FACILITIES, INCLUDING LOCATION AND ELEVATION OF EXISTING UNDERGROUND FACILITIES AT CROSSINGS WITH PROPOSED UNDERGROUND FACILITIES. IF CONDITIONS DIFFER FROM THOSE SHOWN ON THE PLANS THE CONTRACTOR SHALL NOTIFY THE ENGINEER AND SHALL NOT BEGIN CONSTRUCTION UNTIL THE CHANGED CONDITIONS HAVE BEEN EVALUATED.
- THE CONTRACTOR SHALL FAMILIARIZE HIMSELF/HERSELF WITH THE PLANS, THE SOILS AND/OR GEOLOGY REPORTS, AND THE SITE CONDITIONS PRIOR TO COMMENCING WORK.
- SHOULD CONFLICTING INFORMATION BE FOUND ON THE PLANS OR IN THE FIELD, THE CONTRACTOR SHALL NOTIFY THE PROJECT ENGINEER AT KIMLEY-HORN BEFORE PROCEEDING WITH THE WORK IN QUESTION.
- THE CONTRACTOR SHALL BE RESPONSIBLE FOR SURVEY MONUMENTS AND/OR VERTICAL CONTROL BENCHMARKS WHICH ARE DISTURBED OR DESTROYED BY CONSTRUCTION. A LAND SURVEYOR MUST FIELD LOCATE, REFERENCE, AND/OR PRESERVE ALL HISTORICAL OR CONTROLLING MONUMENTS PRIOR TO ANY EARTHWORK. IF DESTROYED, A LAND SURVEYOR SHALL REPLACE SUCH MONUMENTS WITH APPROPRIATE MONUMENTS. A CORNER RECORD OR RECORD OF SURVEY, AS APPROPRIATE, SHALL BE FILED AS REQUIRED BY THE PROFESSIONAL LAND SURVEYORS ACT. IF ANY VERTICAL CONTROL IS TO BE DISTURBED OR DESTROYED, THE JEFFERSON COUNTY FIELD SURVEY SECTION MUST BE NOTIFIED, IN WRITING, AT LEAST 3 DAYS PRIOR TO THE CONSTRUCTION. THE CONTRACTOR WILL BE RESPONSIBLE FOR THE COST OF REPLACING ANY VERTICAL CONTROL BENCHMARKS DESTROYED BY THE CONSTRUCTION.
- DEVIATIONS FROM THESE PLANS SIGNED PLANS WILL NOT BE ALLOWED UNLESS THE CITY ENGINEER APPROVES A CONSTRUCTION CHANGE OR THE CITY/AGENCY INSPECTOR REQUIRES THE CHANGE.
- AS-BUILT DRAWINGS MUST BE SUBMITTED TO THE ENGINEER PRIOR TO ACCEPTANCE OF THIS PROJECT.
- THE AREA WHICH IS DEFINED AS A NON GRADING AREA AND WHICH IS NOT TO BE DISTURBED SHALL BE STAKED PRIOR TO START OF THE WORK. THE PERMIT APPLICANT AND ALL OF THEIR REPRESENTATIVES OR CONTRACTORS SHALL COMPLY WITH THE REQUIREMENTS FOR PROTECTION OF THIS AREA AS REQUIRED BY ANY APPLICABLE AGENCY. ISSUANCE OF THE CITY'S GRADING PERMIT SHALL NOT RELIEVE THE APPLICANT OR ANY OF THEIR REPRESENTATIVES OR CONTRACTORS FROM COMPLYING WITH ANY STATE OR FEDERAL REQUIREMENTS BY AGENCIES INCLUDING, BUT NOT LIMITED TO COLORADO DEPARTMENT OF PUBLIC HEALTH AND ENVIRONMENT OR COLORADO DIVISION OF WILDLIFE. COMPLIANCE MAY INCLUDE OBTAINING PERMITS, OTHER AUTHORIZATIONS, OR COMPLIANCE WITH MANDATES BY ANY APPLICABLE STATE OR FEDERAL AGENCY.
- NOTES AND DETAILS DRAWINGS SHALL TAKE PRECEDENCE OVER GENERAL NOTES AND TYPICAL DETAILS. WHERE NO DETAILS ARE GIVEN, CONSTRUCTION SHALL BE AS SHOWN FOR SIMILAR WORK.
- IF AT ANY TIME DURING THE GRADING OPERATION, ANY UNFAVORABLE GEOLOGICAL CONDITIONS ARE ENCOUNTERED, GRADING IN THAT AREA SHALL STOP UNTIL APPROVED CORRECTIVE MEASURES ARE OBTAINED.
- STRAIGHT GRADE SHALL BE MAINTAINED BETWEEN CONTOUR LINES AND SPOT ELEVATIONS UNLESS OTHERWISE SHOWN ON THE PLANS. THE CONTRACTOR SHALL TAKE ADDITIONAL CARE TO ENSURE POSITIVE DRAINAGE AWAY FROM THE STRUCTURE WHILE MEETING MINIMUM AND MAXIMUM PAVEMENT SLOPES AS DEFINED IN THE CRITERIA.
- ALL DEBRIS AND FOREIGN MATERIAL SHALL BE REMOVED FROM THE SITE AND DISPOSED OF AT APPROVED DISPOSAL SITES. THE CONTRACTOR SHALL OBTAIN NECESSARY PERMITS FOR THE TRANSPORTATION OF MATERIAL TO AND FROM THE SITE.
- DIMENSIONS TO PIPELINES ARE TO CENTERLINE UNLESS OTHERWISE NOTED.
- CONSTRUCTION STAKING FOR IMPROVEMENTS SHOWN IN THESE PLANS SHALL BE PERFORMED BY A LICENSED LAND SURVEYOR.
- ALL DIMENSIONS ARE IN FEET OR DECIMALS THEREOF.
- SPOT GRADES ARE TO FLOWLINE OR FINISH PAVEMENT GRADE UNLESS OTHERWISE NOTED.
- CONTRACTOR TO BE AWARE OF ALL OVERHEAD LINES AT ALL TIMES, SO AS NOT TO DISTURB THEM.
- WATER SHALL BE PROVIDED ONSITE AND USED TO CONTROL DUST DURING DEMOLITION AND CONSTRUCTION OPERATIONS.
- STORM DRAINAGE SYSTEMS SHOWN ON THESE PLANS HAVE BEEN DESIGNED FOR THE FINAL SITE CONDITION AT COMPLETION OF THE PROJECT. THE CONTRACTOR IS RESPONSIBLE FOR MAINTAINING ADEQUATE DRAINAGE OF THE SITE, DURING INTERIM CONDITIONS OF CONSTRUCTION.
- RETAINING WALLS LOCATED CLOSER TO THE PROPERTY LINE THAN THE HEIGHT OF THE WALL SHALL BE BACKFILLED NOT LATER THAN 10 DAYS AFTER CONSTRUCTION OF THE WALL AND NECESSARY STRUCTURAL SUPPORTING MEMBERS UNLESS RECOMMENDED OTHERWISE BY RESPONSIBLE ENGINEER.

Kimley»»Horn

2024 KIMLEY-HORN AND ASSOCIATES, INC.
2 North Nevada Avenue, Suite 900
Colorado Springs, Colorado 80903 (719) 451-1111

BLACK HILLS ENERGY - SQUIRREL CREEK

GRADING AND EROSION CONTROL PLANS

STANDARD GEC NOTES

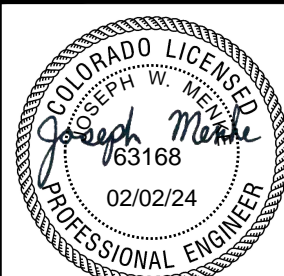

PROJECT NO.
096826014

SHEET

C4.1

BLACK HILLS ENERGY

SQUIRREL CREEK - 8" GAS MAIN

STANDARD NOTES FOR EL PASO COUNTY GRADING AND EROSION CONTROL PLANS:

1. STORMWATER DISCHARGES FROM CONSTRUCTION SITES SHALL NOT CAUSE OR THREATEN TO CAUSE POLLUTION, CONTAMINATION, OR DEGRADATION OF STATE WATERS. ALL WORK AND EARTH DISTURBANCE SHALL BE DONE IN A MANNER THAT MINIMIZES POLLUTION OF ANY ON-SITE OR OFF SITE WATERS, INCLUDING WETLANDS.
2. NOTWITHSTANDING ANYTHING DEPICTED IN THESE PLANS IN WORDS OR GRAPHIC REPRESENTATION, ALL DESIGN AND CONSTRUCTION RELATED TO ROADS, STORM DRAINAGE AND EROSION CONTROL SHALL CONFORM TO THE STANDARDS AND REQUIREMENTS OF THE MOST RECENT VERSION OF THE RELEVANT ADOPTED EL PASO COUNTY STANDARDS INCLUDING THE LAND DEVELOPMENT CODE, THE ENGINEERING CRITERIA MANUAL, THE DRAINAGE CRITERIA MANUAL AND THE DRAINAGE CRITERIA MANUAL VOLUME 2. ANY DEVIATIONS TO REGULATIONS AND STANDARDS MUST BE REQUESTED, AND APPROVED, IN WRITING.
3. A SEPARATE STORMWATER MANAGEMENT PLAN (SWMP) FOR THIS PROJECT SHALL BE COMPLETED AND AN EROSION AND STORMWATER QUALITY CONTROL PERMIT (ESQCP) ISSUED PRIOR TO COMMENCING CONSTRUCTION. MANAGEMENT OF THE SWMP DURING CONSTRUCTION IS THE RESPONSIBILITY OF THE DESIGNATED QUALIFIED STORMWATER MANAGER OR CERTIFIED EROSION CONTROL INSPECTOR. THE SWMP SHALL BE LOCATED ON SITE AT ALL TIMES DURING CONSTRUCTION AND SHALL BE KEPT UP TO DATE WITH WORK PROGRESS AND CHANGES IN THE FIELD.
4. ONCE THE ESQCP HAS BEEN APPROVED AND A "NOTICE TO PROCEED" HAS BEEN ISSUED, THE CONTRACTOR MAY INSTALL THE INITIAL STAGE EROSION AND SEDIMENT CONTROL MEASURES AS INDICATED ON THE APPROVED GEC. A PRECONSTRUCTION MEETING BETWEEN THE CONTRACTOR, ENGINEER, AND EL PASO COUNTY WILL BE HELD PRIOR TO ANY CONSTRUCTION. IT IS THE RESPONSIBILITY OF THE APPLICANT TO COORDINATE THE MEETING TIME AND PLACE WITH COUNTY STAFF.
5. CONTROL MEASURES MUST BE INSTALLED PRIOR TO COMMENCEMENT OF ACTIVITIES THAT COULD CONTRIBUTE POLLUTANTS TO STORMWATER. CONTROL MEASURES FOR ALL SLOPES, CHANNELS, DISTURBED AND DISTURBED LAND AREAS SHALL BE INSTALLED IMMEDIATELY UPON COMPLETION OF THE DISTURBANCE.
6. ALL TEMPORARY SEDIMENT AND EROSION CONTROL MEASURES SHALL BE MAINTAINED AND REMAIN IN EFFECTIVE OPERATING CONDITION UNTIL PERMANENT SOIL EROSION CONTROL MEASURES ARE IMPLEMENTED AND FINAL STABILIZATION IS ESTABLISHED. ALL PERSONS ENGAGED IN LAND DISTURBANCE ACTIVITIES SHALL ASSESS THE ADEQUACY OF CONTROL MEASURES AT THE SITE AND IDENTIFY IF CHANGES TO THOSE CONTROL MEASURES ARE NEEDED TO ENSURE THE CONTINUED EFFECTIVE PERFORMANCE OF THE CONTROL MEASURES. ALL CHANGES TO TEMPORARY SEDIMENT AND EROSION CONTROL MEASURES MUST BE INCORPORATED INTO THE STORMWATER MANAGEMENT PLAN.
7. TEMPORARY STABILIZATION SHALL BE IMPLEMENTED ON DISTURBED AREAS AND STOCKPILES WHERE GROUND DISTURBING CONSTRUCTION ACTIVITY HAS PERMANENTLY CEASED OR TEMPORARILY CEASED FOR LONGER THAN 14 DAYS.
8. FINAL STABILIZATION MUST BE IMPLEMENTED AT ALL APPLICABLE CONSTRUCTION SITES. FINAL STABILIZATION IS ACHIEVED WHEN ALL GROUND DISTURBING ACTIVITIES ARE COMPLETE AND ALL DISTURBED AREAS EITHER HAVE A UNIFORM VEGETATIVE COVER WITH INDIVIDUAL PLANT DENSITY OF 70 PERCENT OF NATURAL SURFACE COVER LEVELS, OR EQUIVALENT PERMANENT ESTABLISHED ALTERNATIVE STABILIZATION METHOD IS IMPLEMENTED. ALL TEMPORARY SEDIMENT AND EROSION CONTROL MEASURES SHALL BE REMOVED UPON FINAL STABILIZATION AND BEFORE PERMIT CLOSURE.
9. ALL PERMANENT STORMWATER MANAGEMENT FACILITIES SHALL BE INSTALLED AS DESIGNED IN THE APPROVED PLANS. ANY PROPOSED CHANGES THAT EFFECT THE DESIGN OR FUNCTION OF PERMANENT STORMWATER MANAGEMENT STRUCTURES MUST BE APPROVED BY THE ECM ADMINISTRATOR PRIOR TO IMPLEMENTATION.
10. EARTH DISTURBANCES SHALL BE CONDUCTED IN SUCH A MANNER SO AS TO EFFECTIVELY MINIMIZE ACCELERATED SOIL EROSION AND RESULTING SEDIMENTATION. ALL DISTURBANCES SHALL BE DESIGNED, CONSTRUCTED, AND COMPLETED SO THAT THE EXPOSED AREA OF ANY DISTURBED LAND SHALL BE LIMITED TO THE SHORTEST PRACTICAL PERIOD OF TIME. PRE-EXISTING VEGETATION SHALL BE PROTECTED AND MAINTAINED WITHIN 50 HORIZONTAL FEET OF A WATERS OF THE STATE, UNLESS SHOWN TO BE INFEASIBLE AND SPECIFICALLY REQUESTED AND APPROVED.
11. COMPACTION OF SOIL MUST BE PREVENTED IN AREAS DESIGNATED FOR INFILTRATION CONTROL MEASURES OR WHERE FINAL STABILIZATION WILL BE ACHIEVED BY VEGETATIVE COVER. AREAS DESIGNATED FOR INFILTRATION CONTROL SHALL ALSO BE PROTECTED FROM SEDIMENTATION DURING CONSTRUCTION UNTIL FINAL STABILIZATION IS ACHIEVED. IF COMPACTION PREVENTION IS NOT FEASIBLE DUE TO SITE CONSTRAINTS, ALL AREAS DESIGNATED FOR INFILTRATION AND VEGETATION CONTROL MEASURES MUST BE LOOSENEED PRIOR TO INSTALLATION OF THE CONTROL MEASURE(S).
12. ANY TEMPORARY OR PERMANENT FACILITY DESIGNED AND CONSTRUCTED FOR THE CONVEYANCE OF STORMWATER AROUND, THROUGH, OR FROM THE EARTH DISTURBANCE AREA SHALL BE A STABILIZED CONVEYANCE DESIGNED TO MINIMIZE EROSION AND THE DISCHARGE OF SEDIMENT OFF SITE.
13. CONCRETE WASH WATER SHALL BE CONTAINED AND DISPOSED OF IN ACCORDANCE WITH THE SWMP. NO WASH WATER SHALL BE DISCHARGED TO OR ALLOWED TO ENTER STATE WATERS, INCLUDING ANY SURFACE OR SUBSURFACE STORM DRAINAGE SYSTEM OR FACILITIES. CONCRETE WASHOUT SHALL NOT BE LOCATED IN AN AREA WHERE SHALLOW GROUNDWATER MAY BE PRESENT, OR WITHIN 50 FEET OF A SURFACE WATER BODY, CREEK, OR STREAM.
14. DURING DEWATERING OPERATIONS OF UNCONTAMINATED GROUND WATER MAY BE DISCHARGED ON SITE, BUT SHALL NOT LEAVE THE SITE IN THE FORM OF SURFACE RUNOFF UNLESS AN APPROVED STATE DEWATERING PERMIT IS IN PLACE.
15. EROSION CONTROL BLANKETING OR OTHER PROTECTIVE COVERING SHALL BE USED ON SLOPES STEEPER THAN 3:1.
16. CONTRACTOR SHALL BE RESPONSIBLE FOR THE REMOVAL OF ALL WASTES FROM THE CONSTRUCTION SITE FOR DISPOSAL IN ACCORDANCE WITH LOCAL AND STATE REGULATORY REQUIREMENTS. NO CONSTRUCTION DEBRIS, TREE SLASH, BUILDING MATERIAL WASTES OR UNUSED BUILDING MATERIALS SHALL BE BURIED, DUMPED, OR DISCHARGED AT THE SITE.
17. WASTE MATERIALS SHALL NOT BE TEMPORARILY PLACED OR STORED IN THE STREET, ALLEY, OR OTHER PUBLIC WAY, UNLESS IN ACCORDANCE WITH AN APPROVED TRAFFIC CONTROL PLAN. CONTROL MEASURES MAY BE REQUIRED BY EL PASO COUNTY ENGINEERING IF DEEMED NECESSARY, BASED ON SPECIFIC CONDITIONS AND CIRCUMSTANCES.
18. TRACKING OF SOILS AND CONSTRUCTION DEBRIS OFF-SITE SHALL BE MINIMIZED. MATERIALS TRACKED OFF-SITE SHALL BE CLEANED UP AND PROPERLY DISPOSED OF IMMEDIATELY.
19. THE OWNER/DEVELOPER SHALL BE RESPONSIBLE FOR THE REMOVAL OF ALL CONSTRUCTION DEBRIS, DIRT, TRASH, ROCK, SEDIMENT, SOIL, AND SAND THAT MAY ACCUMULATE IN ROADS, STORM DRAINS AND OTHER DRAINAGE CONVEYANCE SYSTEMS AND STORMWATER APPURTENANCES AS A RESULT OF SITE DEVELOPMENT.
20. THE QUANTITY OF MATERIALS STORED ON THE PROJECT SITE SHALL BE LIMITED, AS MUCH AS PRACTICAL, TO THAT QUANTITY REQUIRED TO PERFORM THE WORK IN AN ORDERLY SEQUENCE. ALL MATERIALS STORED ON-SITE SHALL BE STORED IN A NEAT, ORDERLY MANNER, IN THEIR ORIGINAL CONTAINERS, WITH ORIGINAL MANUFACTURER'S LABELS.
21. NO CHEMICAL(S) HAVING THE POTENTIAL TO BE RELEASED IN STORMWATER ARE TO BE STORED OR USED ON-SITE UNLESS PERMISSION FOR THE USE OF SUCH CHEMICAL(S) IS GRANTED IN WRITING BY THE ECM ADMINISTRATOR. IN GRANTING APPROVAL FOR THE USE OF SUCH CHEMICAL(S), SPECIAL CONDITIONS AND MONITORING MAY BE REQUIRED.
22. BULK STORAGE OF PETROLEUM PRODUCTS OR OTHER ALLOWED LIQUID CHEMICALS IN EXCESS OF 55 GALLONS SHALL REQUIRE ADEQUATE SECONDARY CONTAINMENT PROTECTION TO CONTAIN ALL SPILLS ON-SITE AND TO PREVENT ANY SPILLED MATERIALS FROM ENTERING STATE WATERS, ANY SURFACE OR SUBSURFACE STORM DRAINAGE SYSTEM OR FACILITIES.
23. NO PERSON SHALL CAUSE THE IMPEDIMENT OF STORMWATER FLOW IN THE CURB AND GUTTER OR DITCH EXCEPT WITH APPROVED SEDIMENT CONTROL MEASURES.
24. OWNER/DEVELOPER AND THEIR AGENTS SHALL COMPLY WITH THE "COLORADO WATER QUALITY CONTROL ACT" (TITLE 25, ARTICLE 8, CRS), AND THE "CLEAN WATER ACT" (33 USC 1344), IN ADDITION TO THE REQUIREMENTS OF THE LAND DEVELOPMENT CODE, DCM VOLUME II AND THE ECM APPENDIX I. ALL APPROPRIATE PERMITS MUST BE OBTAINED BY THE CONTRACTOR PRIOR TO CONSTRUCTION (1041, NPDES, FLOODPLAIN, 404, FUGITIVE DUST, ETC.). IN THE EVENT OF CONFLICTS BETWEEN THESE REQUIREMENTS AND OTHER LAWS, RULES, OR REGULATIONS OF OTHER FEDERAL, STATE, LOCAL OR COUNTY AGENCIES, THE MOST RESTRICTIVE LAWS, RULES, OR REGULATIONS SHALL APPLY.
25. ALL CONSTRUCTION TRAFFIC MUST ENTER/EXIT THE SITE AT APPROVED CONSTRUCTION ACCESS POINTS.
26. PRIOR TO CONSTRUCTION THE PERMITEE SHALL VERIFY THE LOCATION OF EXISTING UTILITIES.
27. A WATER SOURCE SHALL BE AVAILABLE ON SITE DURING EARTHWORK OPERATIONS AND SHALL BE UTILIZED AS REQUIRED TO MINIMIZE DUST FROM EARTHWORK EQUIPMENT AND WIND.
28. THE SOILS REPORT FOR THIS SITE HAS BEEN PREPARED BY KUMAR AND ASSOCIATES, INC., DATED 9/10/2020 AND SHALL BE CONSIDERED A PART OF THESE PLANS.
29. AT LEAST TEN (10) DAYS PRIOR TO THE ANTICIPATED START OF CONSTRUCTION, FOR PROJECTS THAT WILL DISTURB ONE (1) ACRE OR MORE, THE OWNER OR OPERATOR OF CONSTRUCTION ACTIVITY SHALL SUBMIT A PERMIT APPLICATION FOR STORMWATER DISCHARGE TO THE COLORADO DEPARTMENT OF PUBLIC HEALTH AND ENVIRONMENT, WATER QUALITY DIVISION. THE APPLICATION CONTAINS CERTIFICATION OF COMPLETION OF A STORMWATER MANAGEMENT PLAN (SWMP), OF WHICH THIS GRADING AND EROSION CONTROL PLAN MAY BE A PART. FOR INFORMATION OR APPLICATION MATERIALS CONTACT:
- COLORADO DEPARTMENT OF PUBLIC HEALTH AND ENVIRONMENT
WATER QUALITY CONTROL DIVISION
WCDD - PERMITS
4300 CHERRY CREEK DRIVE SOUTH
DENVER, CO 80246-1530
ATTN: PERMITS UNIT

COLORADO DEPARTMENT OF PUBLIC HEALTH AND ENVIRONMENT
WATER QUALITY CONTROL DIVISION
WQCD -PERMITS
4300 CHERRY CREEK DRIVE SOUTH
DENVER, CO 80246-1530
ATTN: PERMITS UNIT

Kimley»»Horn

2024 KIMLEY-HORN AND ASSOCIATES, INC.
2 North Nevada Avenue, Suite 900
Colorado Springs, Colorado 80903 (719) 453-0180

DESIGNED BY: GMP
DRAWN BY: GMP
CHECKED BY: JWM
DATE: 02/02/2024

BLACK HILLS ENERGY - SQUIRREL CREEK

GRADING AND EROSION CONTROL PLANS

COUNTY - GEC
NOTES

PROJECT NO.
096826014

SHEET

C4.2

BLACK HILLS ENERGY
SQUIRREL CREEK - 8" GAS MAIN
CITY OF FOUNTAIN AND EL PASO COUNTY, COLORADO

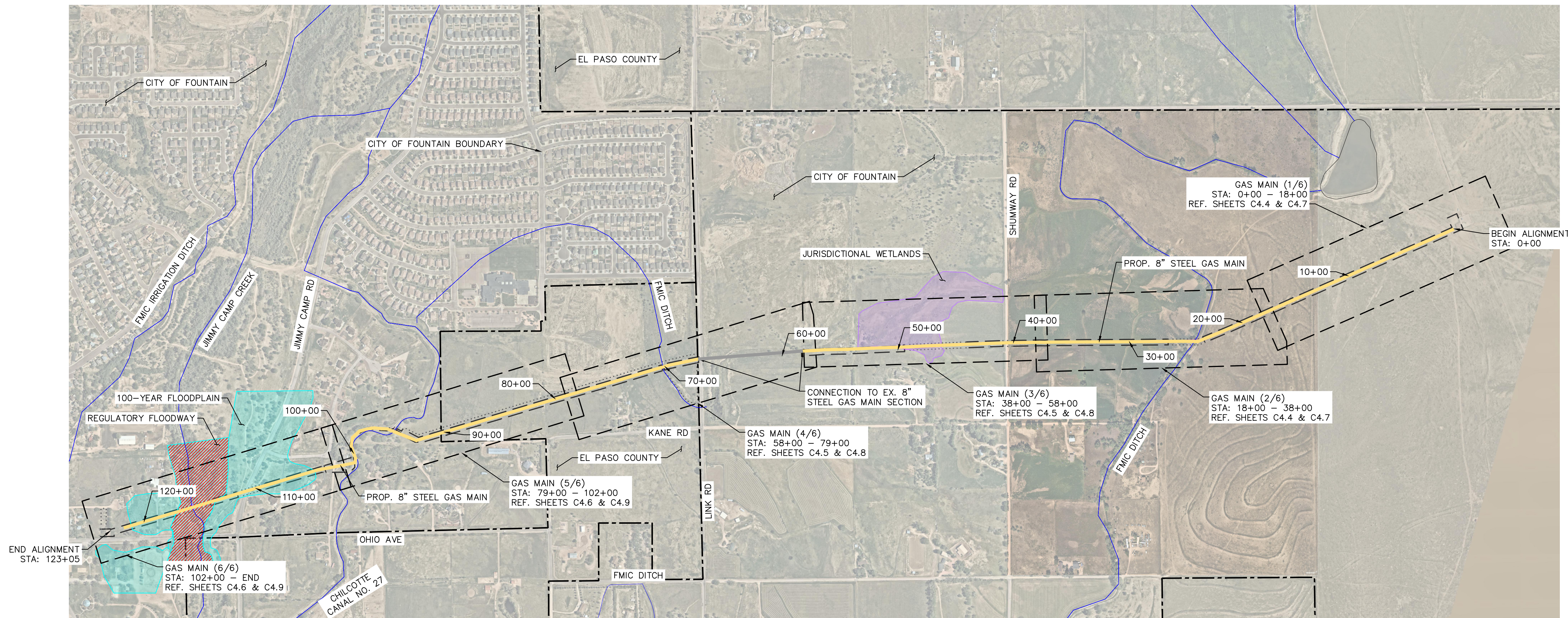
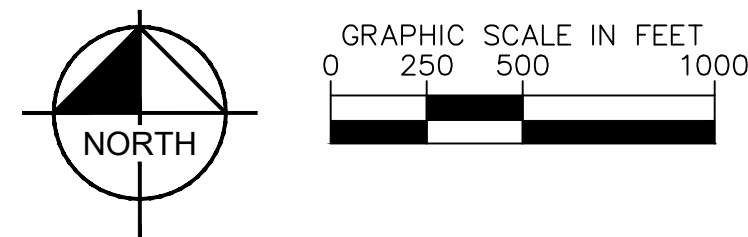

Kimley»Horn

2024 KIMLEY-HORN AND ASSOCIATES, INC.
2 North Nevada Avenue, Suite 900
Colorado Springs, Colorado 80903 (719) 453-0180

DESIGNED BY: GMP
DRAWN BY: GMP
CHECKED BY: JWM
DATE: 02/02/2024

BLACK HILLS ENERGY - SQUIRREL CREEK

GRADING AND EROSION CONTROL PLANS

INDEX SHEET

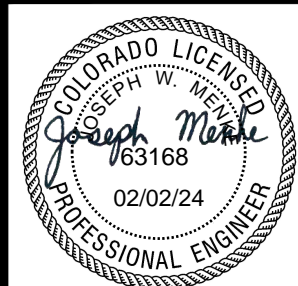

PROJECT NO.
096826014

SHEET

C4.3



Know what's below.
Call before you dig.

BLACK HILLS ENERGY
SQUIRREL CREEK - 8" GAS MAIN
CITY OF FOUNTAIN AND EL PASO COUNTY, COLORADO

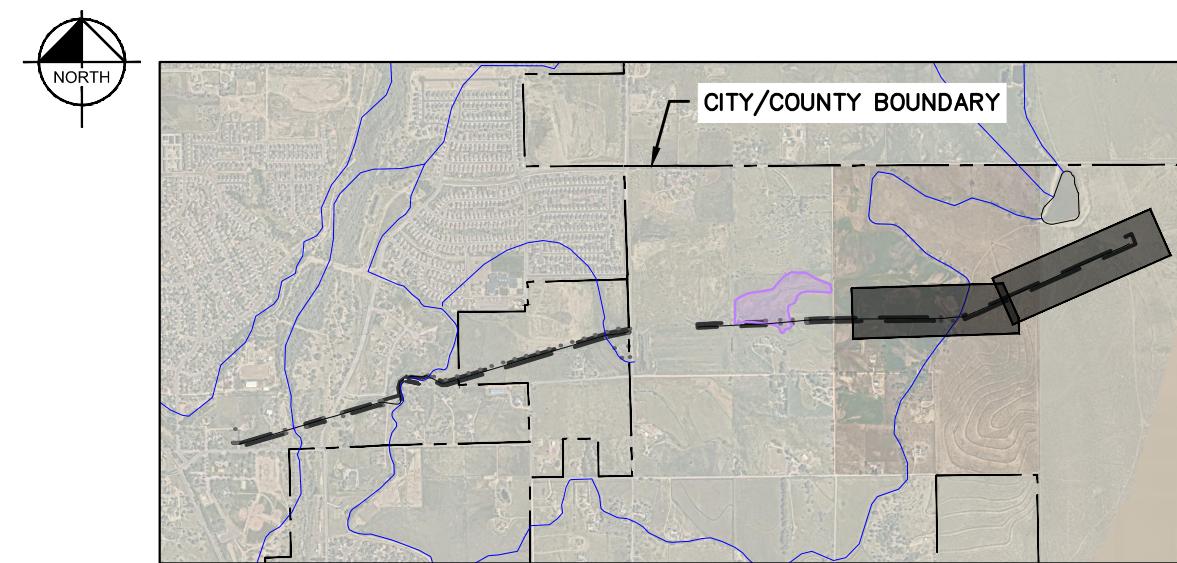
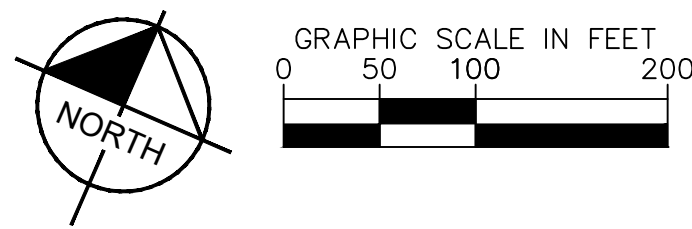

LEGEND

	CITY/COUNTY BOUNDARY
	PROPERTY LINES
	EXISTING MAJOR CONTOUR
	EXISTING MINOR CONTOUR
	EXISTING GAS LINE
	PROPOSED GAS LINE
	PIPE TRENCHED SECTION
	PIPE BORED SECTION
	LIMITS OF CONSTRUCTION (TEMPORARY 50' CONSTRUCTION EASEMENT)
	LIMITS OF GROUND DISTURBANCE (LOD = LOC WHERE UNDEFINED)
	SILT FENCE (INIT/INTER)
	SEDIMENT CONTROL LOG (INIT/INTER)
	BORE PIT (REF. DETAIL, SHEET C4.10)
	VEHICLE TRACKING CONTROL (INIT/INTER)
	EXISTING FLOW DIRECTION ARROW
	JURISDICTIONAL WETLAND AREA
	100-YEAR FLOODPLAIN (AREA AE)
	100-YEAR FLOODPLAIN (AREA AE, REGULATORY FLOODWAY)

NOTES

- THE INTENT OF THIS PLAN IS TO IDENTIFY THE EROSION CONTROL PRACTICES RECOMMENDED. THE CONTRACTOR SHALL REFERENCE ADDITIONAL CONSTRUCTION PLANS FOR DEMOLITION OF EXISTING AND CONSTRUCTION OF PROPOSED IMPROVEMENTS.
- CONTRACTOR / BLACK HILLS ENERGY TO SET LAYDOWN YARD (STAGING AREA) AS NEEDED DURING CONSTRUCTION. MATERIALS, EQUIPMENT, PERSONNEL, AND PERSONAL VEHICLE PARKING TO BE COORDINATED ACCORDINGLY.
- CONSTRUCTION/DISTURBANCE LIMITS TO REMAIN INSIDE OF THE LIMITS OF THE ESTABLISHED 50' TEMPORARY CONSTRUCTION EASEMENT (25' OFFSET FROM THE PROPOSED GAS MAIN ALIGNMENT). CONSTRUCTION SHALL NOT NEGATIVELY IMPACT ADJACENT PROPERTIES OR PRIVATE PROPERTY NEIGHBORING THE PROJECT SITE.
- ALL WORK IN THE ROW REQUIRES A ROW PERMIT FROM THE GOVERNING JURISDICTION. CONTRACTOR IS RESPONSIBLE FOR APPLYING FOR AND OBTAINING ALL NECESSARY ROW PERMITS.
- CONTRACTOR TO NOTE PROXIMITY OF EXISTING IMPROVEMENTS ADJACENT TO THE SITE AND PROVIDE NECESSARY MEASURES TO PROTECT ALL FACILITIES AND STRUCTURES IN PLACE.
- CONTRACTOR SHALL MAINTAIN STABILIZED STAGING AREA (SSA) AND VEHICLE TRACKING CONTROL (VTC) AT THE CONSTRUCTION ENTRANCE AT ALL TIMES. CONTRACTOR SHALL UPDATE THE EROSION CONTROL PLAN IN THE FIELD TO INDICATE THE LOCATION OF THE SSA AND VTC CCM'S AS EXCAVATION SEQUENCING DICTATES.
- CONTRACTOR MAY SUBSTITUTE SEDIMENT CONTROL LOGS (SCL) FOR SILT FENCE (SF) AS PERIMETER CONTROL, DEPENDING UPON SITE CONDITIONS. SCL AND SF MAY BE INTERCHANGED DEPENDING ON SITE CONDITIONS.
- TRENCHING AND BORING LOCATIONS ARE APPROXIMATED BY BLACK HILLS ENERGY. CONTRACTOR TO MODIFY TRENCHING AND BORING LOCATIONS AS NEEDED IN THE FIELD.
- TEMPORARY COMPACTED BERM TO BE INSTALLED PARALLEL TO TRENCH SECTION PER TYPICAL SECTION AND STORMWATER ENTERPRISE STANDARD DETAIL (REF. SHEET C4.10).
- SEEDING AND MULCHING TO TAKE PLACE OVER THE ENTIRETY OF THE DISTURBED PERVIOUS/LANDSCAPING AREA. ALL DISTURBED AREA IS TO BE RETURNED TO EXISTING GROUND COVER.
- REMOVAL OF CONTROL MEASURES SHALL NOT OCCUR WITHOUT THE APPROVAL OF THE STORMWATER INSPECTOR.
- ALL PAVED SURFACES, INCLUDING ADJACENT STREETS AND SIDEWALKS, SHALL BE KEPT CLEAN AND FREE OF SEDIMENT AND/OR DEBRIS AT ALL TIMES. CONTRACTOR SHALL PERFORM STREET SWEEPING AT ALL TIMES DURING ACTIVE TRACKING AND AT A MINIMUM ON A DAILY BASIS AT THE END OF EACH CONSTRUCTION DAY.
- STABILIZATION OF GROUND SURFACE SHALL BE IMPLEMENTED WITHIN THE DISTURBED PORTIONS OF THE PROJECT SITE NO LATER THAN 14 DAYS FOLLOWING THE CEASE OF CONSTRUCTION ACTIVITIES WITHIN THE DISTURBED AREAS. ALL REQUIREMENTS OUTLINED IN THE ACCOMPANYING SWMP REPORT SHALL BE ADHERED TO.
- CONTRACTOR SHALL UTILIZE ROLLED EROSION CONTROL PRODUCTS ON ALL SLOPES 3H:1V OR GREATER TO ACHIEVE REQUIRED STABILIZATION.
- CONTRACTOR SHALL MAINTAIN ACCEPTABLE EROSION CONTROL PRACTICES WITHIN THE ANTICIPATED LIMITS OF CONSTRUCTION IDENTIFIED HEREIN. CONSTRUCTION CONTROL MEASURES AND FINAL STABILIZATION SHALL BE COMPLETED AS IDENTIFIED HEREIN IN ACCORDANCE WITH OWNER REQUIREMENTS.
- AQUATIC RESOURCES CONTINUE BEYOND PROJECT BOUNDARIES.

Kimley»Horn

2024 KIMLEY-HORN AND ASSOCIATES, INC.
2 North Nevada Avenue, Suite 900
Colorado Springs, Colorado 80903 (719) 453-0180

DESIGNED BY: GMP
DRAWN BY: GMP
CHECKED BY: JWM
DATE: 02/02/2024

BLACK HILLS ENERGY - SQUIRREL CREEK

GRADING AND EROSION CONTROL PLANS

INITIAL (INTERIM) PHASE - 1



PROJECT NO.
096826014

SHEET

C4.4

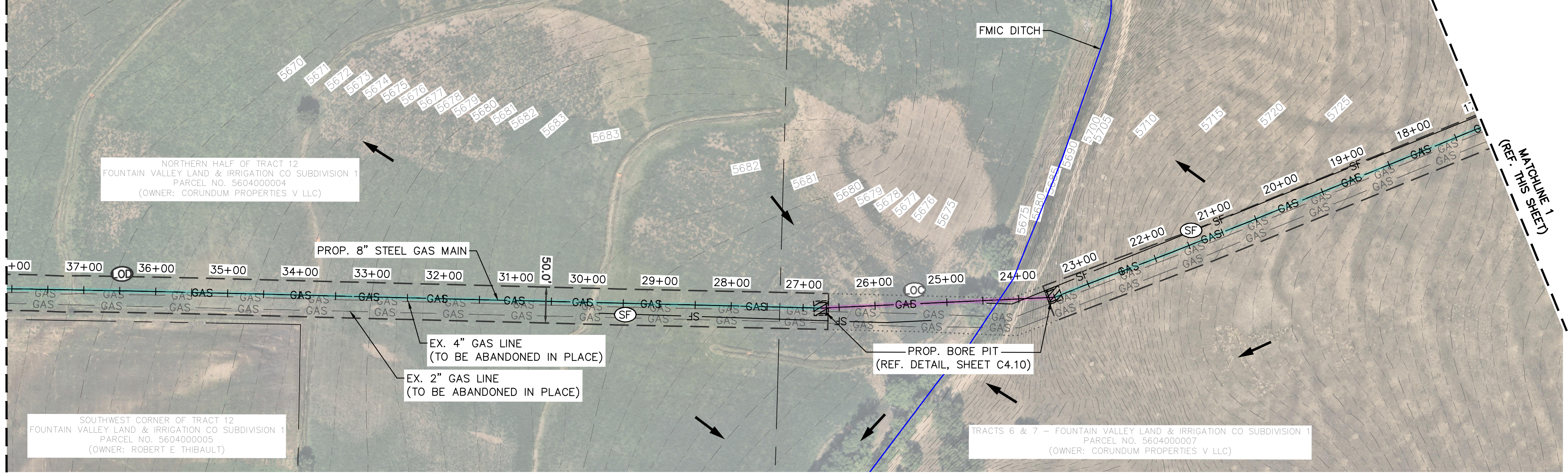
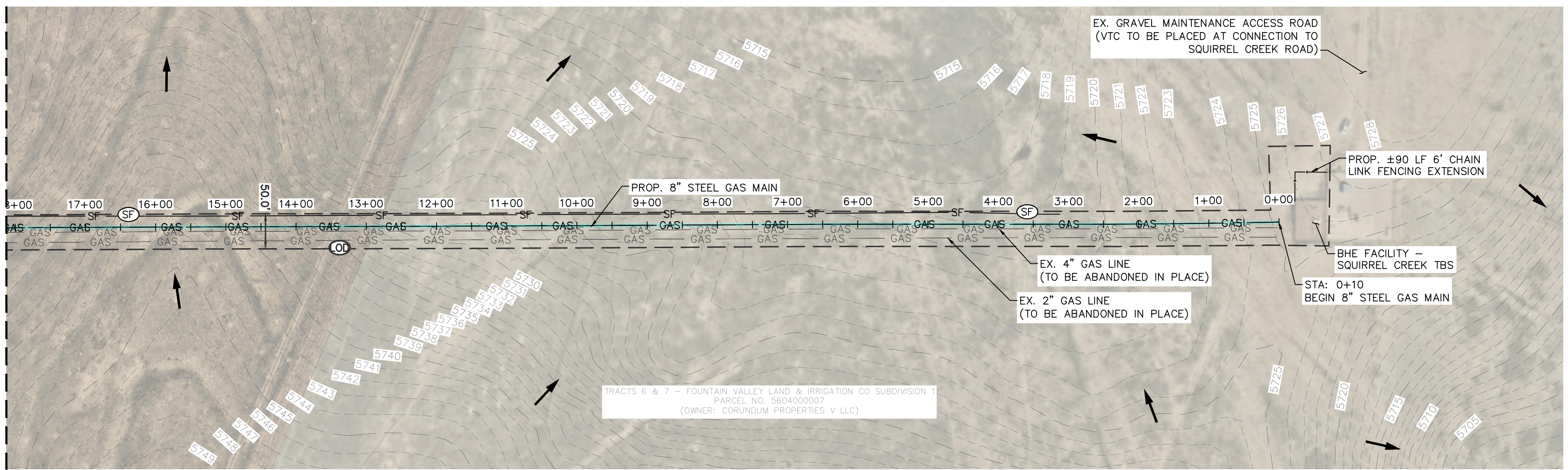

LIMITS OF CONSTRUCTION

CONSTRUCTION AREA = ±16.23 ACRES
(LAND DISTURBANCE AREA = ±11.43 ACRES)

UTILITY CROSSING NOTE:

ALL UTILITY CROSSINGS ARE SHOWN IN THE PLAN AND PROFILE SHEETS, SUBMITTED BY BLACK HILLS ENERGY, AND SHALL CONFORM TO LOCAL REGULATIONS FOR CLEARANCES OR APPROPRIATE CONTAINMENT METHODS.

GAS LINE CONSTRUCTION METHOD & JURISDICTION

TRENCHED SECTION	= ±9,725 LF (7,452 LF CITY OF FOUNTAIN) (2,273 LF EL PASO COUNTY)
BORED SECTION	= ±1,666 LF (1,632 LF CITY OF FOUNTAIN) (34 LF EL PASO COUNTY)
TOTAL	= ±11,391 LF (9,084 LF CITY OF FOUNTAIN) (2,307 LF EL PASO COUNTY)



Know what's below.
Call before you dig.

K:\COS_Civil\096826014_BHE_Squirrel_Creek\CADD\PlanSheets\CEC\EC_INIT.dwg Petik, Grant 2/2/2024 11:55 AM

BLACK HILLS ENERGY
SQUIRREL CREEK - 8" GAS MAIN
CITY OF FOUNTAIN AND EL PASO COUNTY, COLORADO

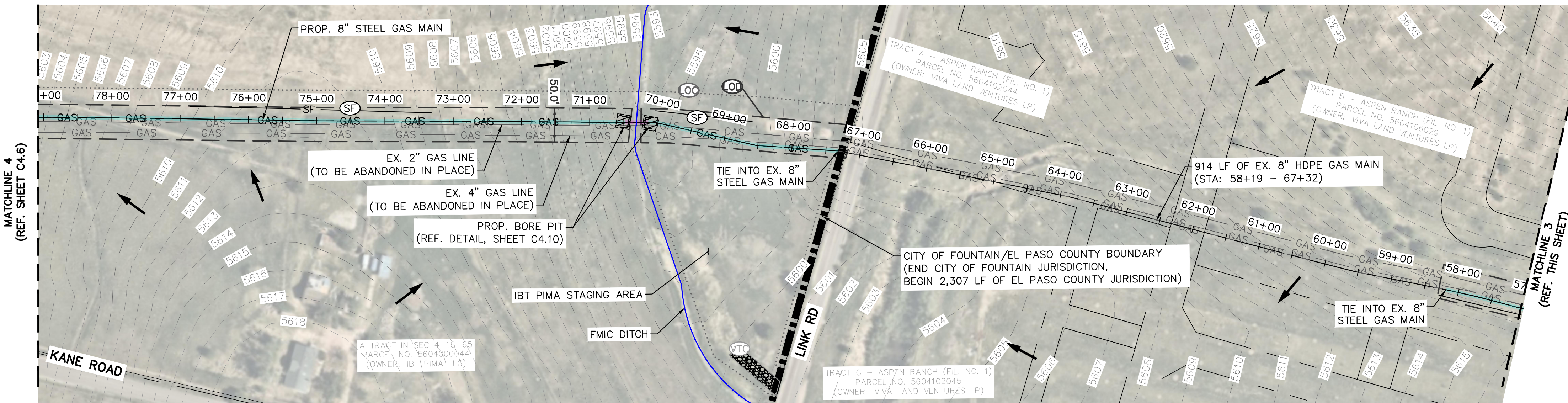
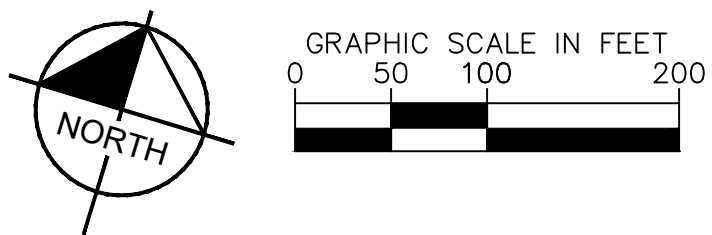
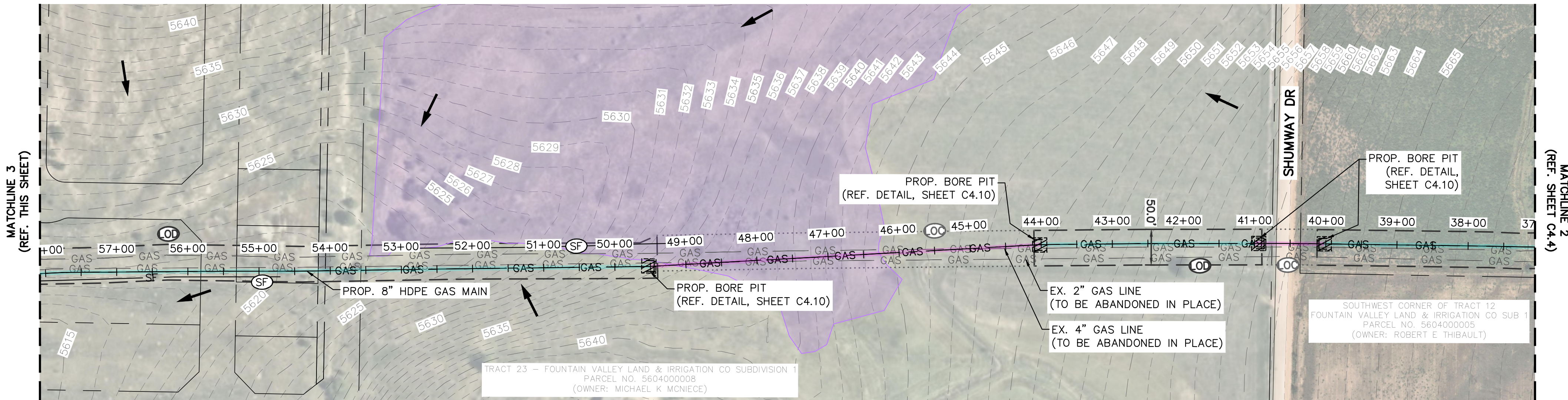
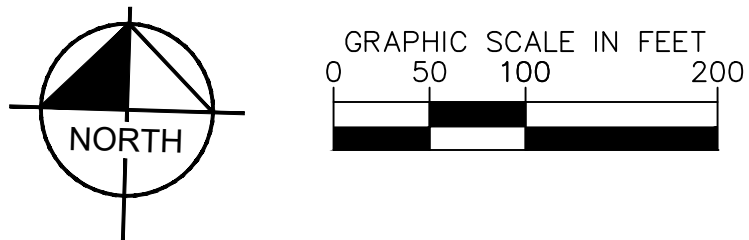

LIMITS OF CONSTRUCTION

CONSTRUCTION AREA = ±16.23 ACRES
(LAND DISTURBANCE AREA = ±11.43 ACRES)

UTILITY CROSSING NOTE:

ALL UTILITY CROSSINGS ARE SHOWN IN THE PLAN AND PROFILE SHEETS, SUBMITTED BY BLACK HILLS ENERGY, AND SHALL CONFORM TO LOCAL REGULATIONS FOR CLEARANCES OR APPROPRIATE CONTAINMENT METHODS.

GAS LINE CONSTRUCTION METHOD & JURISDICTION

TRENCHED SECTION = ±9,725 LF
(7,452 LF CITY OF FOUNTAIN)
(2,273 LF EL PASO COUNTY)

BORED SECTION = ±1,666 LF
(1,632 LF CITY OF FOUNTAIN)
(34 LF EL PASO COUNTY)

TOTAL = ±11,391 LF
(9,084 LF CITY OF FOUNTAIN)
(2,307 LF EL PASO COUNTY)

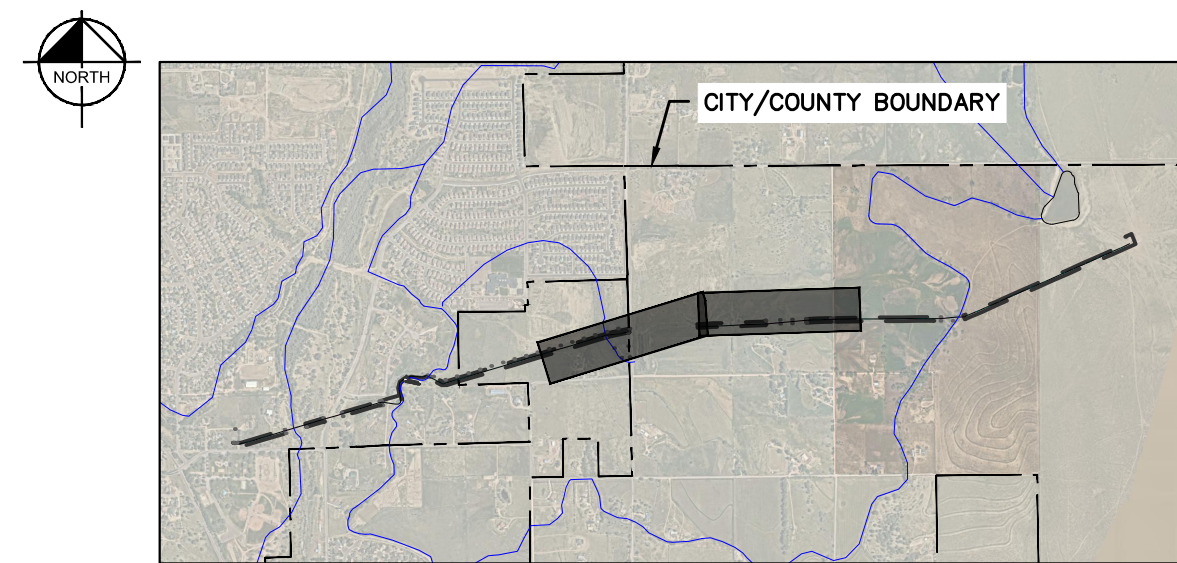

LEGEND

	CITY/COUNTY BOUNDARY
	PROPERTY LINES
	EXISTING MAJOR CONTOUR
	EXISTING MINOR CONTOUR
	EXISTING GAS LINE
	PROPOSED GAS LINE
	PIPE TRENCHED SECTION
	PIPE BORED SECTION
	LIMITS OF CONSTRUCTION (TEMPORARY 50' CONSTRUCTION EASEMENT)
	LIMITS OF GROUND DISTURBANCE (LOD = LOC WHERE UNDEFINED)
	SILT FENCE (INIT/INTER)
	SEDIMENT CONTROL LOG (INIT/INTER)
	BORE PIT (REF. DETAIL, SHEET C4.10)
	VEHICLE TRACKING CONTROL (INIT/INTER)
	EXISTING FLOW DIRECTION ARROW
	JURISDICTIONAL WETLAND AREA
	100-YEAR FLOODPLAIN (AREA AE)
	100-YEAR FLOODPLAIN (AREA AE, REGULATORY FLOODWAY)

NOTES

- THE INTENT OF THIS PLAN IS TO IDENTIFY THE EROSION CONTROL PRACTICES RECOMMENDED. THE CONTRACTOR SHALL REFERENCE ADDITIONAL CONSTRUCTION PLANS FOR DEMOLITION OF EXISTING AND CONSTRUCTION OF PROPOSED IMPROVEMENTS.
- CONTRACTOR / BLACK HILLS ENERGY TO SET LAYDOWN YARD (STAGING AREA) AS NEEDED DURING CONSTRUCTION. MATERIALS, EQUIPMENT, PERSONNEL, AND PERSONAL VEHICLE PARKING TO BE COORDINATED ACCORDINGLY.
- CONSTRUCTION/DISTURBANCE LIMITS TO REMAIN INSIDE OF THE LIMITS OF THE ESTABLISHED 50' TEMPORARY CONSTRUCTION EASEMENT (25' OFFSET FROM THE PROPOSED GAS MAIN ALIGNMENT). CONSTRUCTION SHALL NOT NEGATIVELY IMPACT ADJACENT PROPERTIES OR PRIVATE PROPERTY NEIGHBORING THE PROJECT SITE.
- ALL WORK IN THE ROW REQUIRES A ROW PERMIT FROM THE GOVERNING JURISDICTION. CONTRACTOR IS RESPONSIBLE FOR APPLYING FOR AND OBTAINING ALL NECESSARY ROW PERMITS.
- CONTRACTOR TO NOTE PROXIMITY OF EXISTING IMPROVEMENTS ADJACENT TO THE SITE AND PROVIDE NECESSARY MEASURES TO PROTECT ALL FACILITIES AND STRUCTURES IN PLACE.
- CONTRACTOR SHALL MAINTAIN STABILIZED STAGING AREA (SSA) AND VEHICLE TRACKING CONTROL (VTC) AT THE CONSTRUCTION ENTRANCE AT ALL TIMES. CONTRACTOR SHALL UPDATE THE EROSION CONTROL PLAN IN THE FIELD TO INDICATE THE LOCATION OF THE SSA AND VTC CCM'S AS EXCAVATION SEQUENCING DICTATES.
- CONTRACTOR MAY SUBSTITUTE SEDIMENT CONTROL LOGS (SCL) FOR SILT FENCE (SF) AS PERIMETER CONTROL, DEPENDING UPON SITE CONDITIONS. SCL, AND SF MAY BE INTERCHANGED DEPENDING ON SITE CONDITIONS.
- TRENCHING AND BORING LOCATIONS ARE APPROXIMATED BY BLACK HILLS ENERGY. CONTRACTOR TO MODIFY TRENCHING AND BORING LOCATIONS AS NEEDED IN THE FIELD.
- TEMPORARY COMPACTED BERM TO BE INSTALLED PARALLEL TO TRENCH SECTION PER TYPICAL SECTION AND STORMWATER ENTERPRISE STANDARD DETAIL (REF. SHEET C4.10).
- SEEDING AND MULCHING TO TAKE PLACE OVER THE ENTIRETY OF THE DISTURBED PERVIOUS/LANDSCAPING AREA. ALL DISTURBED AREA IS TO BE RETURNED TO EXISTING GROUND COVER.
- REMOVAL OF CONTROL MEASURES SHALL NOT OCCUR WITHOUT THE APPROVAL OF THE STORMWATER INSPECTOR.
- ALL PAVED SURFACES, INCLUDING ADJACENT STREETS AND SIDEWALKS, SHALL BE KEPT CLEAN AND FREE OF SEDIMENT AND/OR DEBRIS AT ALL TIMES. CONTRACTOR SHALL PERFORM STREET SWEEPING AT ALL TIMES DURING ACTIVE TRACKING AND AT A MINIMUM ON A DAILY BASIS AT THE END OF EACH CONSTRUCTION DAY.
- STABILIZATION OF GROUND SURFACE SHALL BE IMPLEMENTED WITHIN THE DISTURBED PORTIONS OF THE PROJECT SITE NO LATER THAN 14 DAYS FOLLOWING THE CEASE OF CONSTRUCTION ACTIVITIES WITHIN THE DISTURBED AREAS. ALL REQUIREMENTS OUTLINED IN THE ACCOMPANYING SWMP REPORT SHALL BE ADHERED TO.
- CONTRACTOR SHALL UTILIZE ROLLED EROSION CONTROL PRODUCTS ON ALL SLOPES 3H:1V OR GREATER TO ACHIEVE REQUIRED STABILIZATION.
- CONTRACTOR SHALL MAINTAIN ACCEPTABLE EROSION CONTROL PRACTICES WITHIN THE ANTICIPATED LIMITS OF CONSTRUCTION IDENTIFIED HEREIN. CONSTRUCTION CONTROL MEASURES AND FINAL STABILIZATION SHALL BE COMPLETED AS IDENTIFIED HEREIN IN ACCORDANCE WITHIN OWNER REQUIREMENTS.
- AQUATIC RESOURCES CONTINUE BEYOND PROJECT BOUNDARIES.

Kimley»Horn

2024 KIMLEY-HORN AND ASSOCIATES, INC.
2 North Nevada Avenue, Suite 900
Colorado Springs, Colorado 80903 (719) 453-0180

DESIGNED BY: GMP
DRAWN BY: GMP
CHECKED BY: JWM
DATE: 02/02/2024

BLACK HILLS ENERGY - SQUIRREL CREEK

GRADING AND EROSION CONTROL PLANS

INITIAL (INTERIM) PHASE - 2

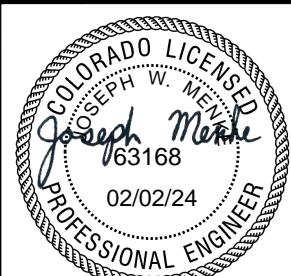

PROJECT NO.
096826014

SHEET

C4.5



Know what's below.
Call before you dig.

K:\COS_Civil\096826014_BHE_Squirrel_Creek\CADD\PlanSheets\GEC\EC_VERT.dwg Petik, Grant 2/2/2024 11:56 AM



Know what's below.
Call before you dig.

LIMITS OF CONSTRUCTION

CONSTRUCTION AREA = ±16.23 ACRES
(LAND DISTURBANCE AREA = ±11.43 ACRES)

UTILITY CROSSING NOTE:

ALL UTILITY CROSSINGS ARE SHOWN IN THE PLAN AND PROFILE SHEETS, SUBMITTED BY BLACK HILLS ENERGY, AND SHALL CONFORM TO LOCAL REGULATIONS FOR CLEARANCES OR APPROPRIATE CONTAINMENT METHODS.

GAS LINE CONSTRUCTION METHOD & JURISDICTION

TRENCHED SECTION = ±9,725 LF
(7,452 LF CITY OF FOUNTAIN)
(2,273 LF EL PASO COUNTY)

BORED SECTION = ±1,666 LF
(1,632 LF CITY OF FOUNTAIN)
(34 LF EL PASO COUNTY)

TOTAL = ±11,391 LF
(9,084 LF CITY OF FOUNTAIN)
(2,307 LF EL PASO COUNTY)

BLACK HILLS ENERGY

SQUIRREL CREEK - 8" GAS MAIN

CITY OF FOUNTAIN AND EL PASO COUNTY, COLORADO

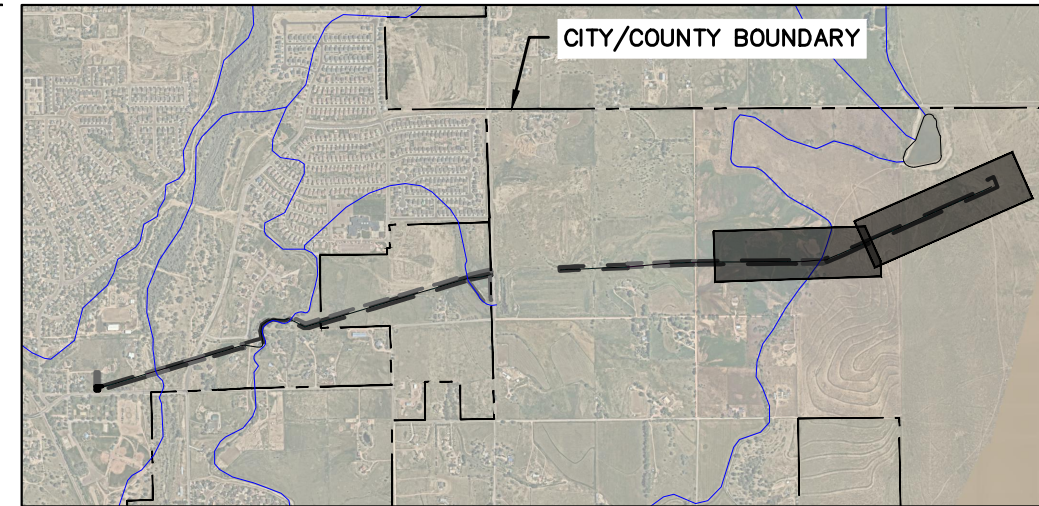

LEGEND

- CITY/COUNTY BOUNDARY
- PROPERTY LINES
- EXISTING MAJOR CONTOUR
- EXISTING MINOR CONTOUR
- EXISTING GAS LINE
- PROPOSED GAS LINE
- LIMITS OF CONSTRUCTION (TEMPORARY 50' CONSTRUCTION EASEMENT)
- LIMITS OF GROUND DISTURBANCE (LOD = LOC WHERE UNDEFINED)
- PERMANENT SEEDING & MULCHING (OR RETURN TO EXISTING SURFACING) (FINAL PHASE)
- EXISTING FLOW DIRECTION ARROW
- JURISDICTIONAL WETLAND AREA
- 100-YEAR FLOODPLAIN (AREA AE)
- 100-YEAR FLOODPLAIN (AREA AE, REGULATORY FLOODWAY)

NOTES

- THE INTENT OF THIS PLAN IS TO IDENTIFY THE EROSION CONTROL PRACTICES RECOMMENDED. THE CONTRACTOR SHALL REFERENCE ADDITIONAL CONSTRUCTION PLANS FOR DEMOLITION OF EXISTING AND CONSTRUCTION OF PROPOSED IMPROVEMENTS.
- CONTRACTOR / BLACK HILLS ENERGY TO SET LAYDOWN YARD (STAGING AREA) AS NEEDED DURING CONSTRUCTION. MATERIALS, EQUIPMENT, PERSONNEL, AND PERSONAL VEHICLE PARKING TO BE COORDINATED ACCORDINGLY.
- CONSTRUCTION/DISTURBANCE LIMITS TO REMAIN INSIDE OF THE LIMITS OF THE ESTABLISHED 50' TEMPORARY CONSTRUCTION EASEMENT (25' OFFSET FROM THE PROPOSED GAS MAIN ALIGNMENT). CONSTRUCTION SHALL NOT NEGATIVELY IMPACT ADJACENT PROPERTIES OR PRIVATE PROPERTY NEIGHBORING THE PROJECT SITE.
- ALL WORK IN THE ROW REQUIRES A ROW PERMIT FROM THE GOVERNING JURISDICTION. CONTRACTOR IS RESPONSIBLE FOR APPLYING FOR AND OBTAINING ALL NECESSARY ROW PERMITS.
- CONTRACTOR TO NOTE PROXIMITY OF EXISTING IMPROVEMENTS ADJACENT TO THE SITE AND PROVIDE NECESSARY MEASURES TO PROTECT ALL FACILITIES AND STRUCTURES IN PLACE.
- CONTRACTOR SHALL MAINTAIN STABILIZED STAGING AREA (SSA) AND VEHICLE TRACKING CONTROL (VTC) AT THE CONSTRUCTION ENTRANCE AT ALL TIMES. CONTRACTOR SHALL UPDATE THE EROSION CONTROL PLAN IN THE FIELD TO INDICATE THE LOCATION OF THE SSA AND VTC CCM'S AS EXCAVATION SEQUENCING DICTATES.
- CONTRACTOR MAY SUBSTITUTE SEDIMENT CONTROL LOGS (SCL) FOR SILT FENCE (SF) AS PERIMETER CONTROL, DEPENDING UPON SITE CONDITIONS. SCL AND SF MAY BE INTERCHANGED DEPENDING ON SITE CONDITIONS.
- TRENCHING AND BORING LOCATIONS ARE APPROXIMATED BY BLACK HILLS ENERGY. CONTRACTOR TO MODIFY TRENCHING AND BORING LOCATIONS AS NEEDED IN THE FIELD.
- TEMPORARY COMPACTED BERM TO BE INSTALLED PARALLEL TO TRENCH SECTION PER TYPICAL SECTION AND STORMWATER ENTERPRISE STANDARD DETAIL (REF. SHEET C4.10).
- SEEDING AND MULCHING TO TAKE PLACE OVER THE ENTIRETY OF THE DISTURBED PERVIOUS/LANDSCAPING AREA. ALL DISTURBED AREA IS TO BE RETURNED TO EXISTING GROUND COVER.
- REMOVAL OF CONTROL MEASURES SHALL NOT OCCUR WITHOUT THE APPROVAL OF THE STORMWATER INSPECTOR.
- ALL PAVED SURFACES, INCLUDING ADJACENT STREETS AND SIDEWALKS, SHALL BE KEPT CLEAN AND FREE OF SEDIMENT AND/OR DEBRIS AT ALL TIMES. CONTRACTOR SHALL PERFORM STREET SWEEPING AT ALL TIMES DURING ACTIVE TRACKING AND AT A MINIMUM ON A DAILY BASIS AT THE END OF EACH CONSTRUCTION DAY.
- STABILIZATION OF GROUND SURFACE SHALL BE IMPLEMENTED WITHIN THE DISTURBED PORTIONS OF THE PROJECT SITE NO LATER THAN 14 DAYS FOLLOWING THE CEASE OF CONSTRUCTION ACTIVITIES WITHIN THE DISTURBED AREAS. ALL REQUIREMENTS OUTLINED IN THE ACCOMPANYING SWMP REPORT SHALL BE ADHERED TO.
- CONTRACTOR SHALL UTILIZE ROLLED EROSION CONTROL PRODUCTS ON ALL SLOPES 3H:1V OR GREATER TO ACHIEVE REQUIRED STABILIZATION.
- CONTRACTOR SHALL MAINTAIN ACCEPTABLE EROSION CONTROL PRACTICES WITHIN THE ANTICIPATED LIMITS OF CONSTRUCTION IDENTIFIED HEREIN. CONSTRUCTION CONTROL MEASURES AND FINAL STABILIZATION SHALL BE COMPLETED AS IDENTIFIED HEREIN IN ACCORDANCE WITH OWNER REQUIREMENTS.
- AQUATIC RESOURCES CONTINUE BEYOND PROJECT BOUNDARIES.

BLACK HILLS ENERGY - SQUIRREL CREEK

GRADING AND EROSION CONTROL PLANS

FINAL PHASE - 1



PROJECT NO.
096826014

SHEET

C4.7

Kimley»Horn

2024 KIMLEY-HORN AND ASSOCIATES, INC.
2 North Nevada Avenue, Suite 900
Colorado Springs, Colorado 80903 (719) 453-0180

DESIGNED BY: GMP
DRAWN BY: GMP
CHECKED BY: JWM
DATE: 02/02/2024

NO. REVISION BY DATE APPR

BLACK HILLS ENERGY
SQUIRREL CREEK - 8" GAS MAIN
CITY OF FOUNTAIN AND EL PASO COUNTY, COLORADO

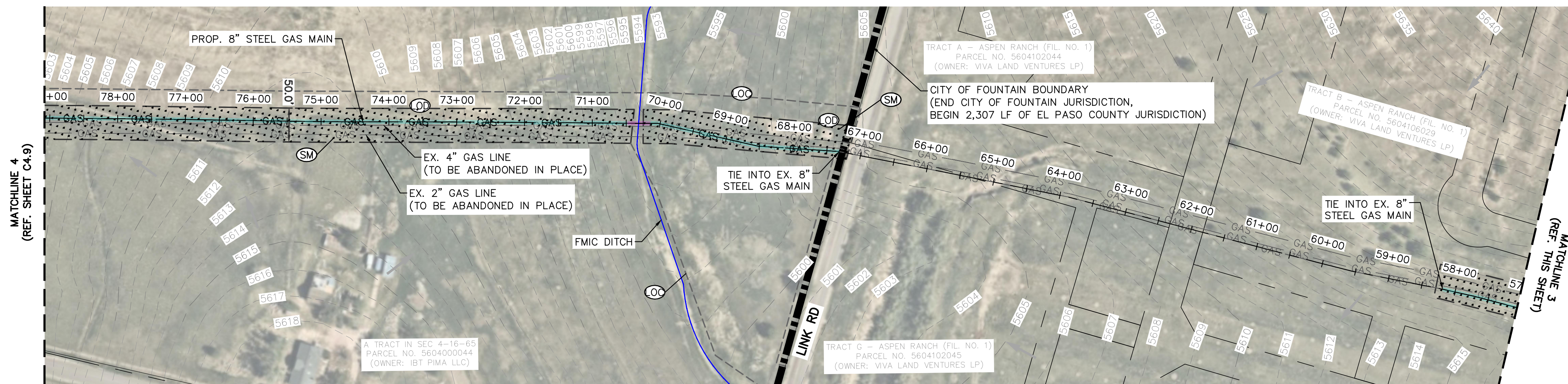
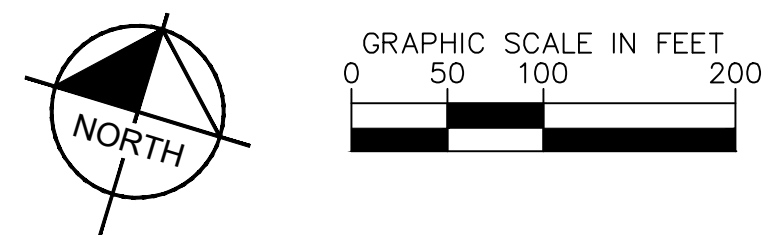
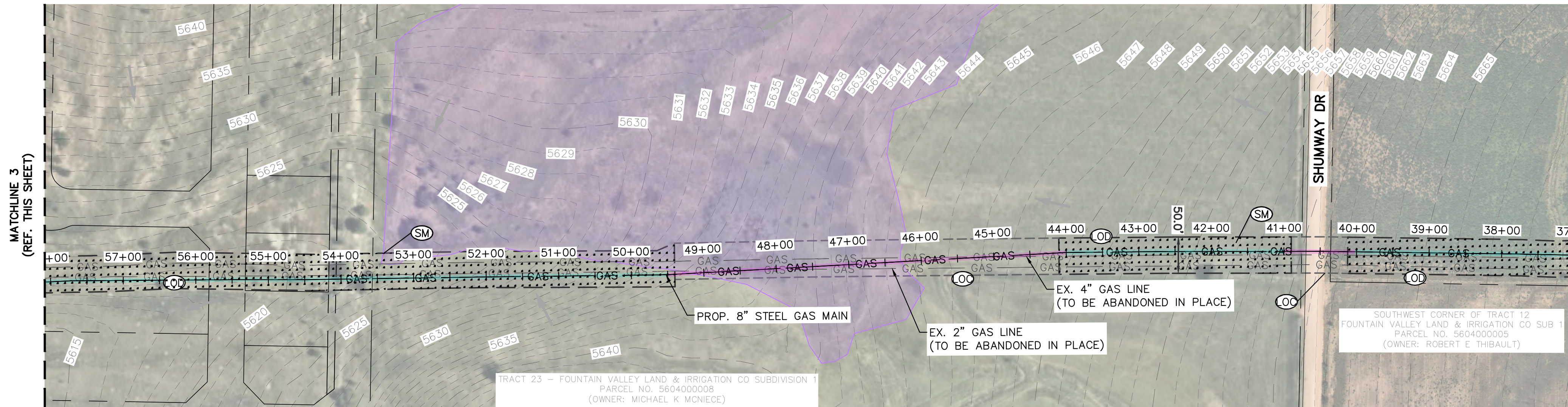
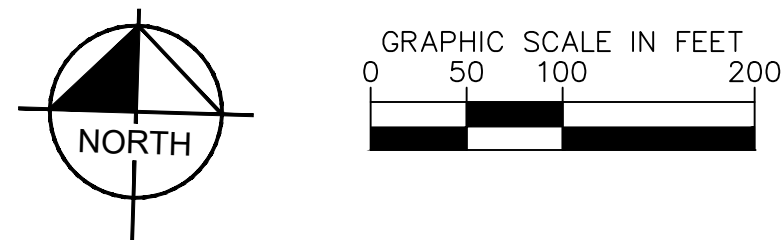

LIMITS OF CONSTRUCTION

CONSTRUCTION AREA = ±16.23 ACRES
(LAND DISTURBANCE AREA = ±11.43 ACRES)

UTILITY CROSSING NOTE:

ALL UTILITY CROSSINGS ARE SHOWN IN THE PLAN AND PROFILE SHEETS, SUBMITTED BY BLACK HILLS ENERGY, AND SHALL CONFORM TO LOCAL REGULATIONS FOR CLEARANCES OR APPROPRIATE CONTAINMENT METHODS.

GAS LINE CONSTRUCTION METHOD & JURISDICTION

TRENCHED SECTION = ±9,725 LF
(7,452 LF CITY OF FOUNTAIN)
(2,273 LF EL PASO COUNTY)

BORED SECTION = ±1,666 LF
(1,632 LF CITY OF FOUNTAIN)
(34 LF EL PASO COUNTY)

TOTAL = ±11,391 LF
(9,084 LF CITY OF FOUNTAIN)
(2,307 LF EL PASO COUNTY)

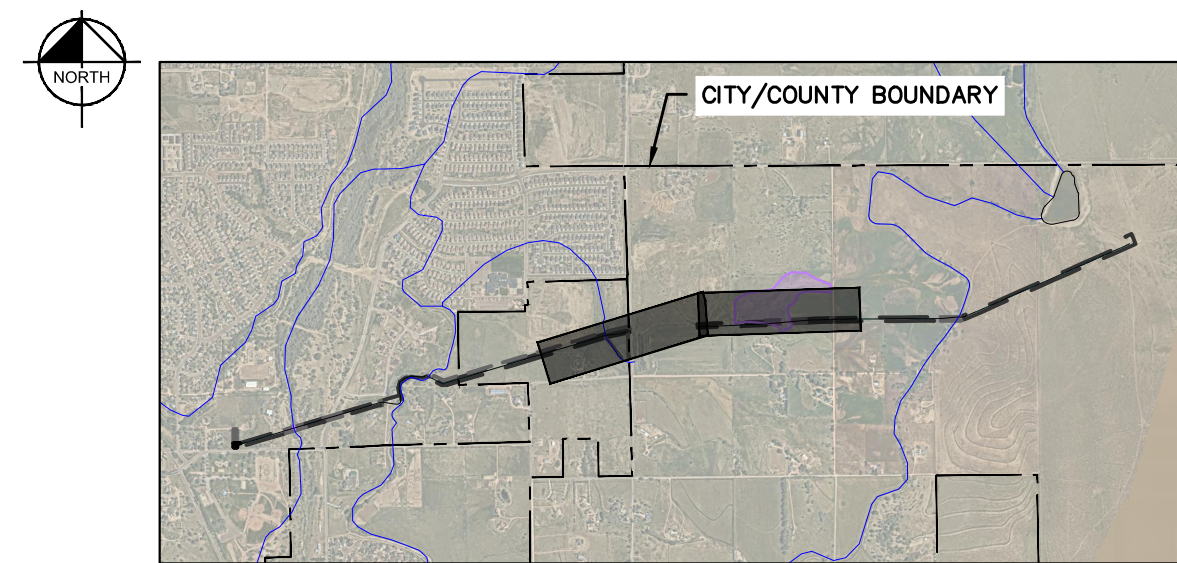

LEGEND

- CITY/COUNTY BOUNDARY
- PROPERTY LINES
- EXISTING MAJOR CONTOUR
- EXISTING MINOR CONTOUR
- EXISTING GAS LINE
- PROPOSED GAS LINE
- LIMITS OF CONSTRUCTION (TEMPORARY 50' CONSTRUCTION EASEMENT)
- LIMITS OF GROUND DISTURBANCE (LOD = LOC WHERE UNDEFINED)
- PERMANENT SEEDING & MULCHING (OR RETURN TO EXISTING SURFACING) (FINAL PHASE)
- EXISTING FLOW DIRECTION ARROW
- JURISDICTIONAL WETLAND AREA
- 100-YEAR FLOODPLAIN (AREA AE)
- 100-YEAR FLOODPLAIN (AREA AE, REGULATORY FLOODWAY)

NOTES

- THE INTENT OF THIS PLAN IS TO IDENTIFY THE EROSION CONTROL PRACTICES RECOMMENDED. THE CONTRACTOR SHALL REFERENCE ADDITIONAL CONSTRUCTION PLANS FOR DEMOLITION OF EXISTING AND CONSTRUCTION OF PROPOSED IMPROVEMENTS.
- CONTRACTOR / BLACK HILLS ENERGY TO SET LAYDOWN YARD (STAGING AREA) AS NEEDED DURING CONSTRUCTION. MATERIALS, EQUIPMENT, PERSONNEL, AND PERSONAL VEHICLE PARKING TO BE COORDINATED ACCORDINGLY.
- CONSTRUCTION/DISTURBANCE LIMITS TO REMAIN INSIDE OF THE LIMITS OF THE ESTABLISHED 50' TEMPORARY CONSTRUCTION EASEMENT (25' OFFSET FROM THE PROPOSED GAS MAIN ALIGNMENT). CONSTRUCTION SHALL NOT NEGATIVELY IMPACT ADJACENT PROPERTIES OR PRIVATE PROPERTY NEIGHBORING THE PROJECT SITE.
- ALL WORK IN THE ROW REQUIRES A ROW PERMIT FROM THE GOVERNING JURISDICTION. CONTRACTOR IS RESPONSIBLE FOR APPLYING FOR AND OBTAINING ALL NECESSARY ROW PERMITS.
- CONTRACTOR TO NOTE PROXIMITY OF EXISTING IMPROVEMENTS ADJACENT TO THE SITE AND PROVIDE NECESSARY MEASURES TO PROTECT ALL FACILITIES AND STRUCTURES IN PLACE.
- CONTRACTOR SHALL MAINTAIN STABILIZED STAGING AREA (SSA) AND VEHICLE TRACKING CONTROL (VTC) AT THE CONSTRUCTION ENTRANCE AT ALL TIMES. CONTRACTOR SHALL UPDATE THE EROSION CONTROL PLAN IN THE FIELD TO INDICATE THE LOCATION OF THE SSA AND VTC CCM'S AS EXCAVATION SEQUENCING DICTATES.
- CONTRACTOR MAY SUBSTITUTE SEDIMENT CONTROL LOGS (SCL) FOR SILT FENCE (SF) AS PERIMETER CONTROL, DEPENDING UPON SITE CONDITIONS. SCL AND SF MAY BE INTERCHANGED DEPENDING ON SITE CONDITIONS.
- TRENCHING AND BORING LOCATIONS ARE APPROXIMATED BY BLACK HILLS ENERGY. CONTRACTOR TO MODIFY TRENCHING AND BORING LOCATIONS AS NEEDED IN THE FIELD.
- TEMPORARY COMPACTED BERM TO BE INSTALLED PARALLEL TO TRENCH SECTION PER TYPICAL SECTION AND STORMWATER ENTERPRISE STANDARD DETAIL (REF. SHEET C4.10).
- SEEDING AND MULCHING TO TAKE PLACE OVER THE ENTIRETY OF THE DISTURBED PERVIOUS/LANDSCAPING AREA. ALL DISTURBED AREA IS TO BE RETURNED TO EXISTING GROUND COVER.
- REMOVAL OF CONTROL MEASURES SHALL NOT OCCUR WITHOUT THE APPROVAL OF THE STORMWATER INSPECTOR.
- ALL PAVED SURFACES, INCLUDING ADJACENT STREETS AND SIDEWALKS, SHALL BE KEPT CLEAN AND FREE OF SEDIMENT AND/OR DEBRIS AT ALL TIMES. CONTRACTOR SHALL PERFORM STREET SWEEPING AT ALL TIMES DURING ACTIVE TRACKING AND AT A MINIMUM ON A DAILY BASIS AT THE END OF EACH CONSTRUCTION DAY.
- STABILIZATION OF GROUND SURFACE SHALL BE IMPLEMENTED WITHIN THE DISTURBED PORTIONS OF THE PROJECT SITE NO LATER THAN 14 DAYS FOLLOWING THE CEASE OF CONSTRUCTION ACTIVITIES WITHIN THE DISTURBED AREAS. ALL REQUIREMENTS OUTLINED IN THE ACCOMPANYING SWMP REPORT SHALL BE ADHERED TO.
- CONTRACTOR SHALL UTILIZE ROLLED EROSION CONTROL PRODUCTS ON ALL SLOPES 3H:1V OR GREATER TO ACHIEVE REQUIRED STABILIZATION.
- CONTRACTOR SHALL MAINTAIN ACCEPTABLE EROSION CONTROL PRACTICES WITHIN THE ANTICIPATED LIMITS OF CONSTRUCTION IDENTIFIED HEREIN. CONSTRUCTION CONTROL MEASURES AND FINAL STABILIZATION SHALL BE COMPLETED AS IDENTIFIED HEREIN IN ACCORDANCE WITHIN OWNER REQUIREMENTS.
- AQUATIC RESOURCES CONTINUE BEYOND PROJECT BOUNDARIES.



Kimley»Horn

2024 KIMLEY-HORN AND ASSOCIATES, INC.
2 North Nevada Avenue, Suite 900
Colorado Springs, Colorado 80903 (719) 453-0180

DESIGNED BY: GMP
DRAWN BY: GMP
CHECKED BY: JWM
DATE: 02/02/2024

BLACK HILLS ENERGY - SQUIRREL CREEK

GRADING AND EROSION CONTROL PLANS

FINAL PHASE - 2



PROJECT NO.
096826014

SHEET

C4.8

NO. BY DATE APPR

K:\COS_Civil\096826014_BHE_Squirrel_Creek\CADD\PlanSheets\CEC\EC_VERT.dwg Petik, Grant 2/2/2024 11:56 AM



Know what's below.
Call before you dig.

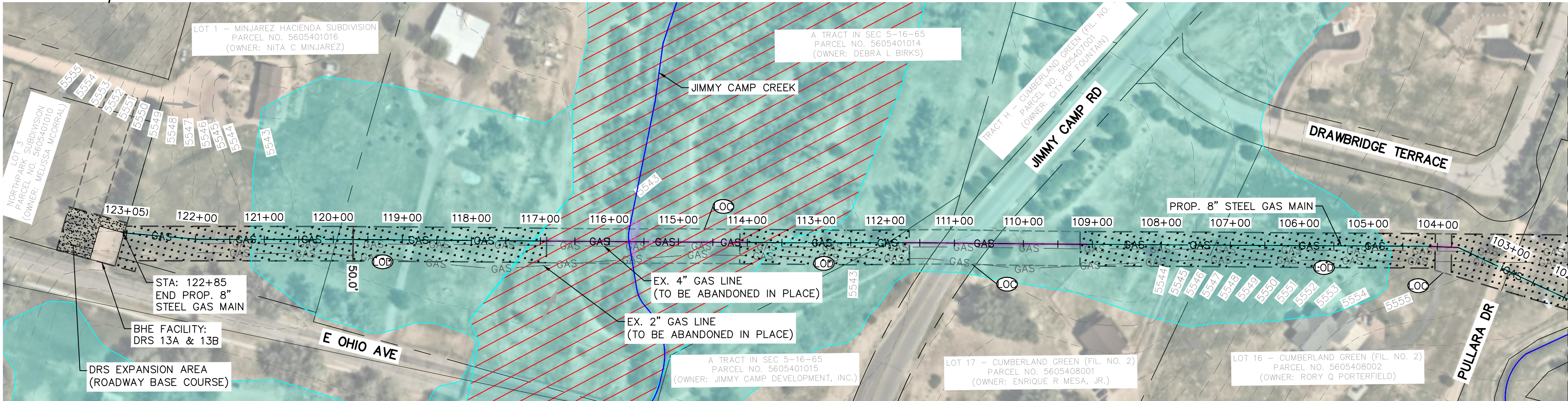

LIMITS OF CONSTRUCTION

CONSTRUCTION AREA = ±16.23 ACRES
(LAND DISTURBANCE AREA = ±11.43 ACRES)

UTILITY CROSSING NOTE:

ALL UTILITY CROSSINGS ARE SHOWN IN THE PLAN AND PROFILE SHEETS, SUBMITTED BY BLACK HILLS ENERGY, AND SHALL CONFORM TO LOCAL REGULATIONS FOR CLEARANCES OR APPROPRIATE CONTAINMENT METHODS.

GAS LINE CONSTRUCTION METHOD & JURISDICTION

TRENCHED SECTION	= ±9,725 LF (7,452 LF CITY OF FOUNTAIN) (2,273 LF EL PASO COUNTY)
BORED SECTION	= ±1,666 LF (1,632 LF CITY OF FOUNTAIN) (34 LF EL PASO COUNTY)
TOTAL	= ±11,391 LF (9,084 LF CITY OF FOUNTAIN) (2,307 LF EL PASO COUNTY)

BLACK HILLS ENERGY

SQUIRREL CREEK - 8" GAS MAIN

CITY OF FOUNTAIN AND EL PASO COUNTY, COLORADO

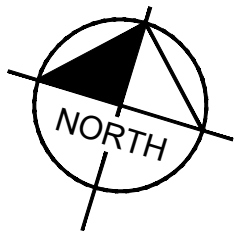

GRAPHIC SCALE IN FEET
0 50 100 200

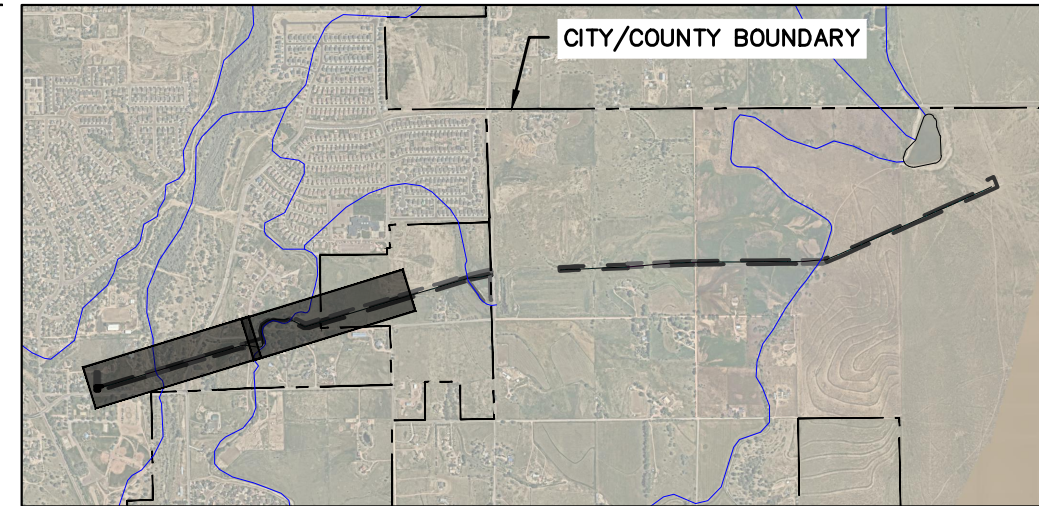

LEGEND

- | | |
|--|--|
| | CITY/COUNTY BOUNDARY |
| | PROPERTY LINES |
| | EXISTING MAJOR CONTOUR |
| | EXISTING MINOR CONTOUR |
| | EXISTING GAS LINE |
| | PROPOSED GAS LINE |
| | LIMITS OF CONSTRUCTION
(TEMPORARY 50' CONSTRUCTION EASEMENT) |
| | LIMITS OF GROUND DISTURBANCE
(LOD = LOC WHERE UNDEFINED) |
| | PERMANENT SEEDING & MULCHING
(OR RETURN TO EXISTING SURFACING)
(FINAL PHASE) |
| | EXISTING FLOW DIRECTION ARROW |
| | JURISDICTIONAL WETLAND AREA |
| | 100-YEAR FLOODPLAIN (AREA AE) |
| | 100-YEAR FLOODPLAIN (AREA AE, REGULATORY FLOODWAY) |

NOTES

- THE INTENT OF THIS PLAN IS TO IDENTIFY THE EROSION CONTROL PRACTICES RECOMMENDED. THE CONTRACTOR SHALL REFERENCE ADDITIONAL CONSTRUCTION PLANS FOR DEMOLITION OF EXISTING AND CONSTRUCTION OF PROPOSED IMPROVEMENTS.
- CONTRACTOR / BLACK HILLS ENERGY TO SET LAYDOWN YARD (STAGING AREA) AS NEEDED DURING CONSTRUCTION. MATERIALS, EQUIPMENT, PERSONNEL, AND PERSONAL VEHICLE PARKING TO BE COORDINATED ACCORDINGLY.
- CONSTRUCTION/DISTURBANCE LIMITS TO REMAIN INSIDE OF THE LIMITS OF THE ESTABLISHED 50' TEMPORARY CONSTRUCTION EASEMENT (25' OFFSET FROM THE PROPOSED GAS MAIN ALIGNMENT). CONSTRUCTION SHALL NOT NEGATIVELY IMPACT ADJACENT PROPERTIES OR PRIVATE PROPERTY NEIGHBORING THE PROJECT SITE.
- ALL WORK IN THE ROW REQUIRES A ROW PERMIT FROM THE GOVERNING JURISDICTION. CONTRACTOR IS RESPONSIBLE FOR APPLYING FOR AND OBTAINING ALL NECESSARY ROW PERMITS.
- CONTRACTOR TO NOTE PROXIMITY OF EXISTING IMPROVEMENTS ADJACENT TO THE SITE AND PROVIDE NECESSARY MEASURES TO PROTECT ALL FACILITIES AND STRUCTURES IN PLACE.
- CONTRACTOR SHALL MAINTAIN STABILIZED STAGING AREA (SSA) AND VEHICLE TRACKING CONTROL (VTC) AT THE CONSTRUCTION ENTRANCE AT ALL TIMES. CONTRACTOR SHALL UPDATE THE EROSION CONTROL PLAN IN THE FIELD TO INDICATE THE LOCATION OF THE SSA AND VTC CCM'S AS EXCAVATION SEQUENCING DICTATES.
- CONTRACTOR MAY SUBSTITUTE SEDIMENT CONTROL LOGS (SCL) FOR SILT FENCE (SF) AS PERIMETER CONTROL, DEPENDING UPON SITE CONDITIONS. SCL AND SF MAY BE INTERCHANGED DEPENDING ON SITE CONDITIONS.
- TRENCHING AND BORING LOCATIONS ARE APPROXIMATED BY BLACK HILLS ENERGY. CONTRACTOR TO MODIFY TRENCHING AND BORING LOCATIONS AS NEEDED IN THE FIELD.
- TEMPORARY COMPACTED BERM TO BE INSTALLED PARALLEL TO TRENCH SECTION PER TYPICAL SECTION AND STORMWATER ENTERPRISE STANDARD DETAIL (REF. SHEET C4.10).
- SEEDING AND MULCHING TO TAKE PLACE OVER THE ENTIRETY OF THE DISTURBED PERVIOUS/LANDSCAPING AREA. ALL DISTURBED AREA IS TO BE RETURNED TO EXISTING GROUND COVER.
- REMOVAL OF CONTROL MEASURES SHALL NOT OCCUR WITHOUT THE APPROVAL OF THE STORMWATER INSPECTOR.
- ALL PAVED SURFACES, INCLUDING ADJACENT STREETS AND SIDEWALKS, SHALL BE KEPT CLEAN AND FREE OF SEDIMENT AND/OR DEBRIS AT ALL TIMES. CONTRACTOR SHALL PERFORM STREET SWEEPING AT ALL TIMES DURING ACTIVE TRACKING AND AT A MINIMUM ON A DAILY BASIS AT THE END OF EACH CONSTRUCTION DAY.
- STABILIZATION OF GROUND SURFACE SHALL BE IMPLEMENTED WITHIN THE DISTURBED PORTIONS OF THE PROJECT SITE NO LATER THAN 14 DAYS FOLLOWING THE CEASE OF CONSTRUCTION ACTIVITIES WITHIN THE DISTURBED AREAS. ALL REQUIREMENTS OUTLINED IN THE ACCOMPANYING SWMP REPORT SHALL BE ADHERED TO.
- CONTRACTOR SHALL UTILIZE ROLLED EROSION CONTROL PRODUCTS ON ALL SLOPES 3H:1V OR GREATER TO ACHIEVE REQUIRED STABILIZATION.
- CONTRACTOR SHALL MAINTAIN ACCEPTABLE EROSION CONTROL PRACTICES WITHIN THE ANTICIPATED LIMITS OF CONSTRUCTION IDENTIFIED HEREIN. CONSTRUCTION CONTROL MEASURES AND FINAL STABILIZATION SHALL BE COMPLETED AS IDENTIFIED HEREIN IN ACCORDANCE WITHIN OWNER REQUIREMENTS.
- AQUATIC RESOURCES CONTINUE BEYOND PROJECT BOUNDARIES.

Kimley»Horn

2024 KIMLEY-HORN AND ASSOCIATES, INC.
2 North Nevada Avenue, Suite 900
Colorado Springs, Colorado 80903 (719) 453-0180

BLACK HILLS ENERGY - SQUIRREL CREEK

GRADING AND EROSION CONTROL PLANS

FINAL PHASE - 3

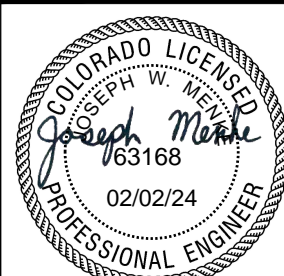

PROJECT NO.
096826014

SHEET

C4.9

NO. REVISION BY DATE APPR

BLACK HILLS ENERGY

SQUIRREL CREEK - 8" GAS MAIN

CITY OF FOUNTAIN AND EL PASO COUNTY, COLORADO

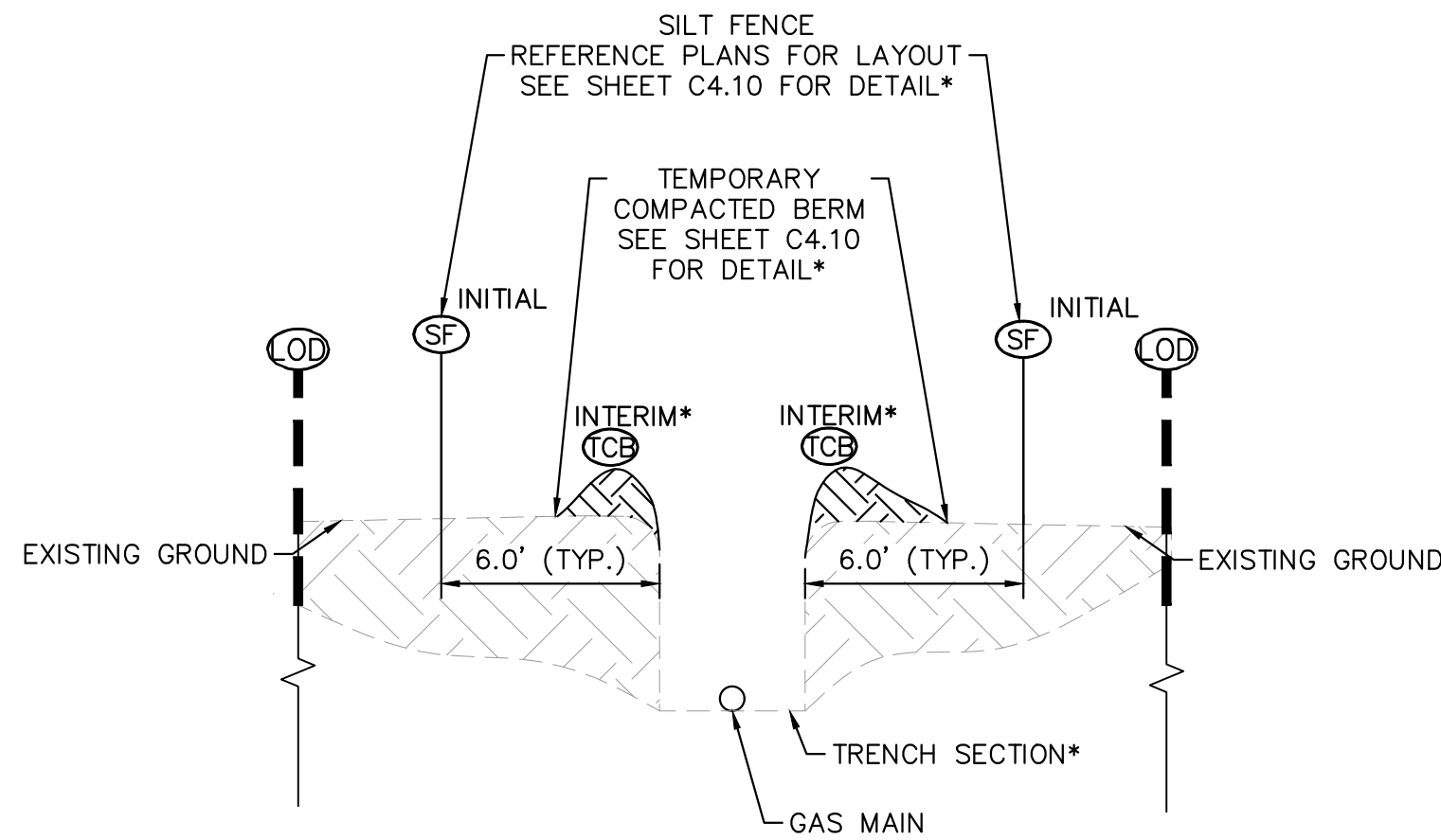

STANDARD TYPICAL TRENCH SECTION DETAIL
(N.T.S)

*TRENCH NOTES:

1. ALL TRENCH SECTIONS ARE REQUIRED TO MEET RELEVANT OSHA STANDARDS.
2. CONSTRUCTION CONTROL MEASURES TO BE TYPICALLY INSTALLED ON THE DOWNSLOPE SIDE OF THE TRENCH. UPSTREAM STORMWATER WILL TYPICALLY BE CAPTURED IN THE TRENCH SECTION.
3. TCB TO EXTEND 1' Laterally FROM THE TRENCH FOR EVERY INCH TALL THE BERM STANDS.

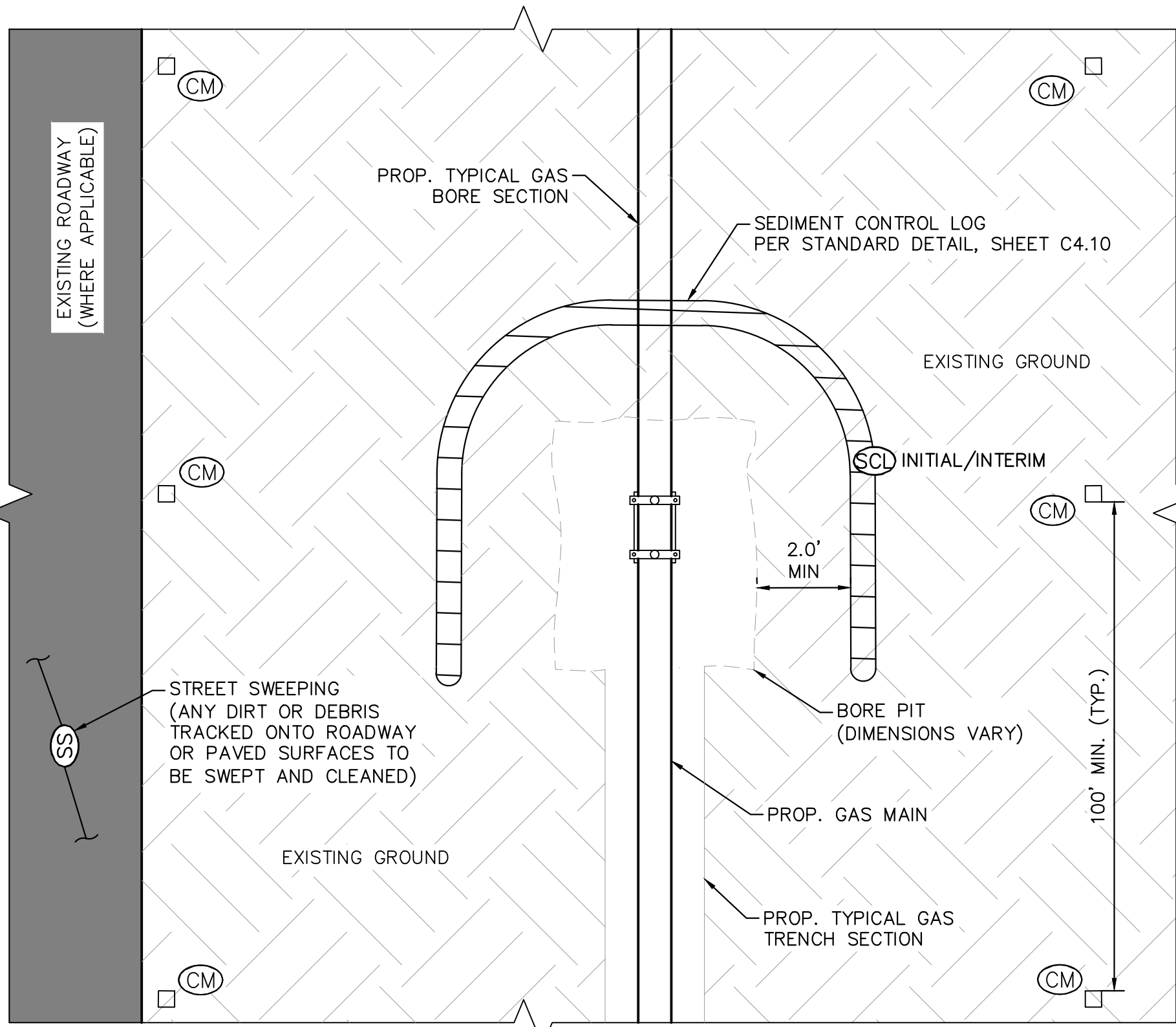

STANDARD TYPICAL BORE PIT DETAIL
(N.T.S)

EL PASO COUNTY CONSERVATION DISTRICT



SHOTGUN MIX

Common name Recommended variety % of seed mix PLS Rate per acre double if broadcast

Bluestem, Big Native	Kaw, Bison, Champ	20.0 %	1.08
Gramma, Blue Native	Lovington, Hachita, Alma	10.0%	.12
Green Needlegrass Native	Lodorn	10.0%	.48
Wheatgrass, Western Native	Arriba, Barton	20.0%	1.60
Gramma, Sideoats Native	Vaughn, Butte, El Reno, Niner	10.0%	.46
Switchgrass Native	Blackwell, Greenville	10%	.20
Prairie Sandreed Native	Goshen, Pronghorn	10.0%	.32
Yellow Indiangrass Native	Cheyenne, Holt, Llano	10.0%	.51

EL PASO COUNTY CONSERVATION DISTRICT
5610 INDUSTRIAL PL SUITE 100
COLORADO SPRINGS, CO 80916
719-686-4510 WWW.EPCCD.ORG
EPCDISTRICT@YAHOO.COM

BLACK HILLS ENERGY - SQUIRREL CREEK

GRADING AND EROSION CONTROL PLANS

GEC STANDARD DETAILS

Kimley»Horn
2024 KIMLEY-HORN AND ASSOCIATES, INC.
2 North Nevada Avenue, Suite 900
Colorado Springs, Colorado 80903 (719) 453-0180

DESIGNED BY: GMP
DRAWN BY: GMP
CHECKED BY: JWM
DATE: 02/02/2024



PROJECT NO.
096826014

SHEET

C4.10

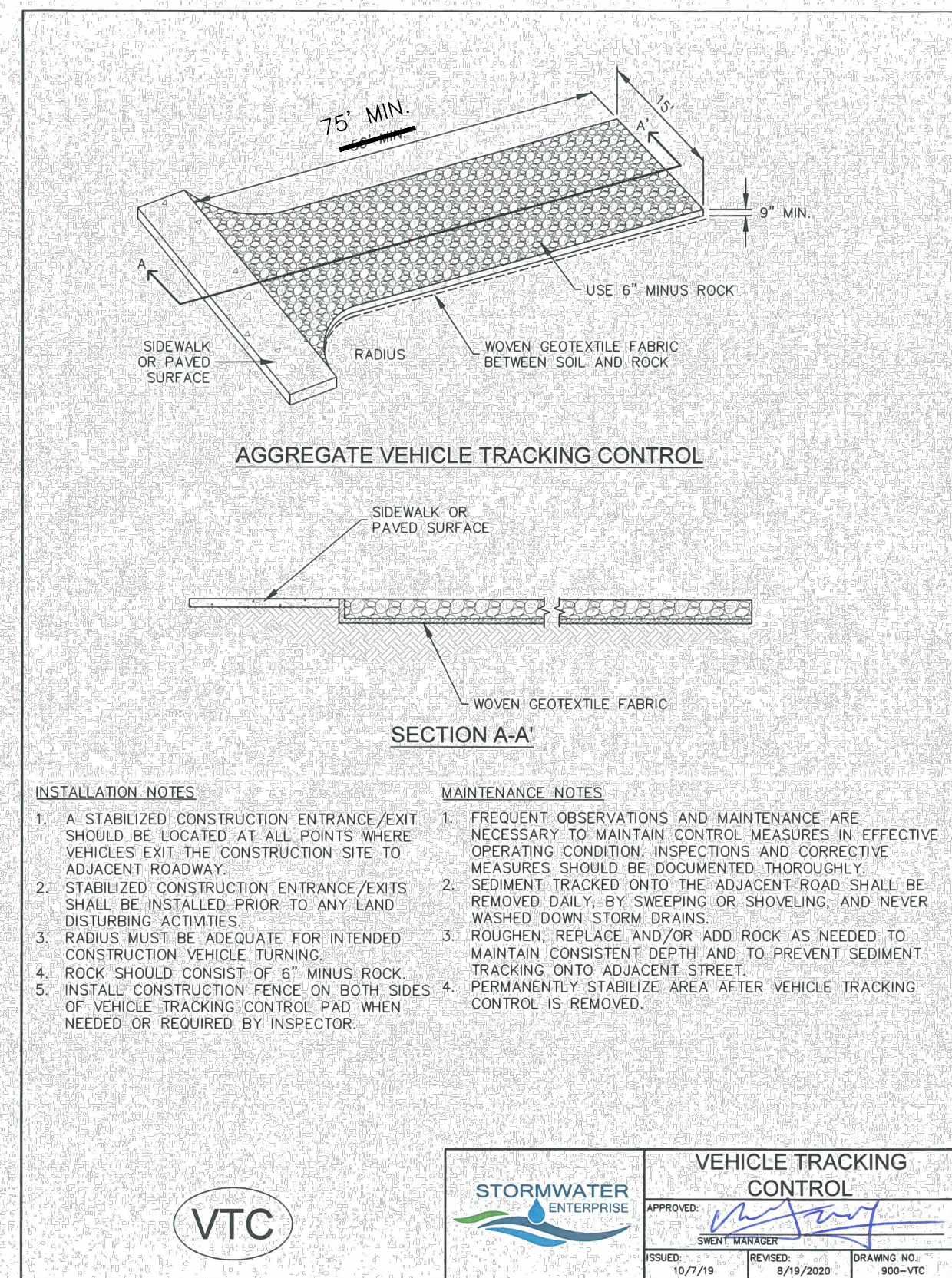

VTC

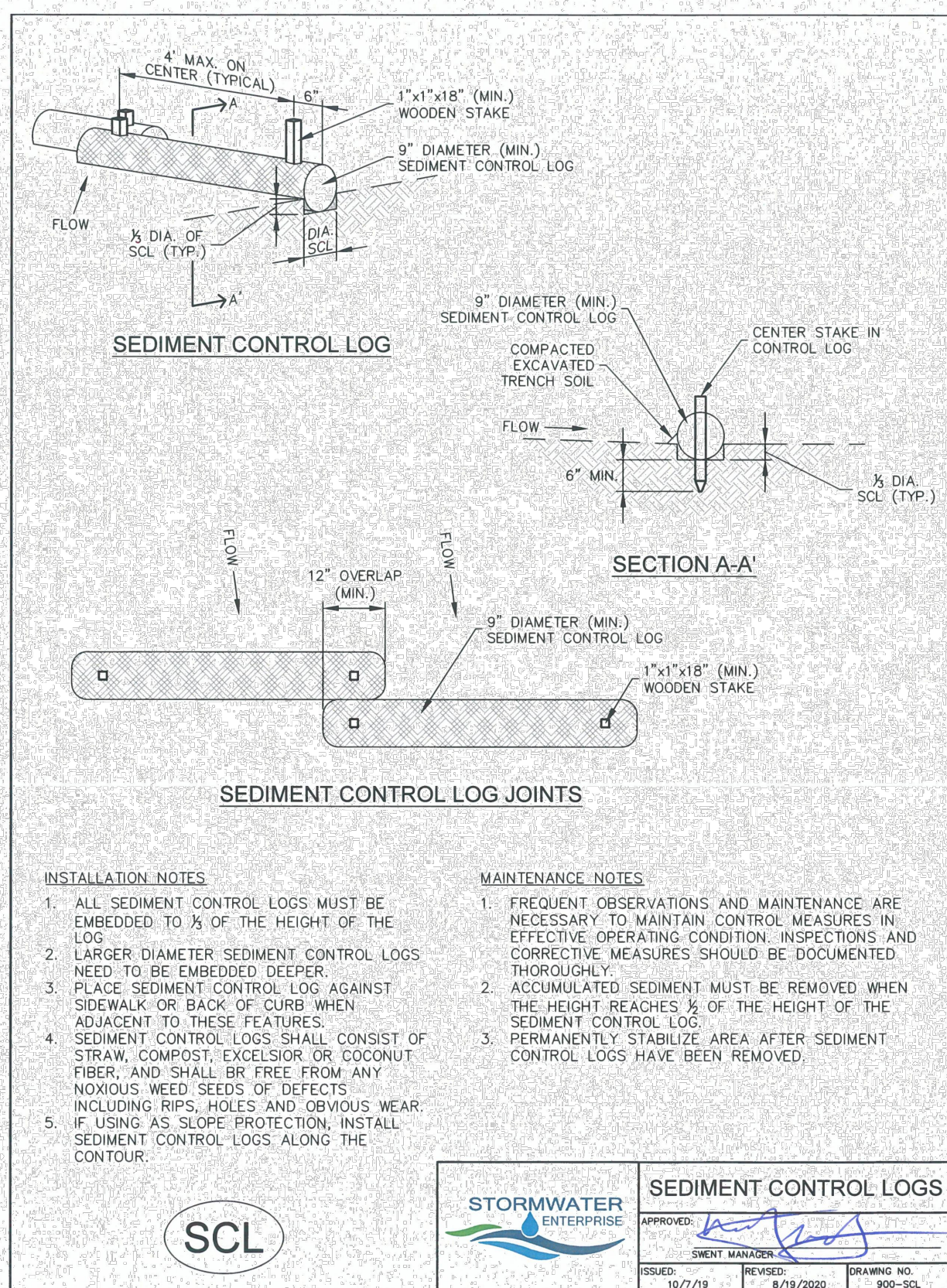
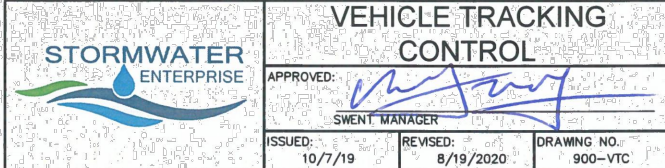

SCL

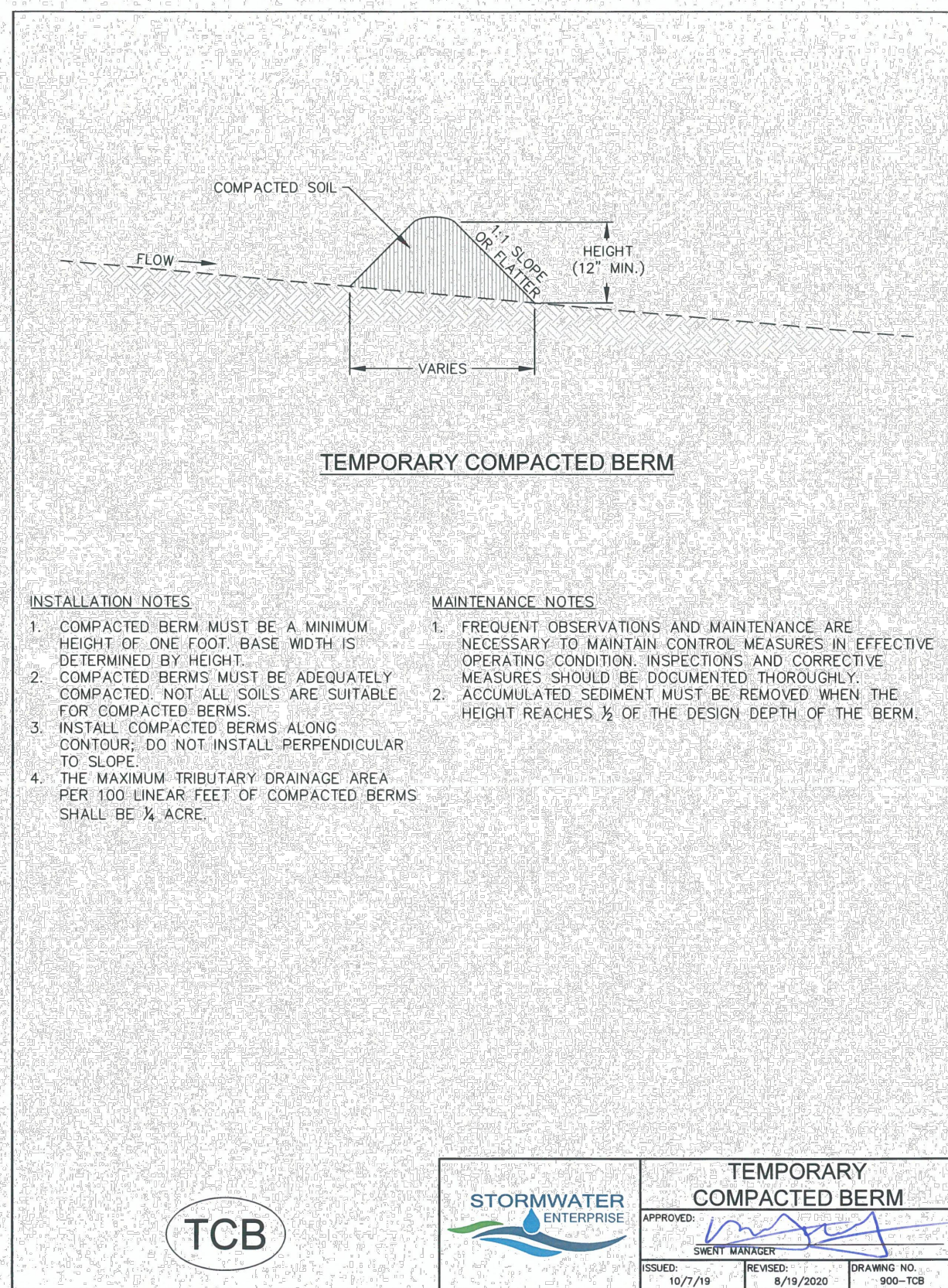
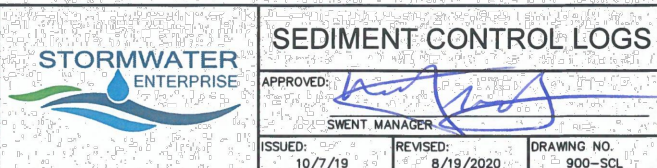

TCB

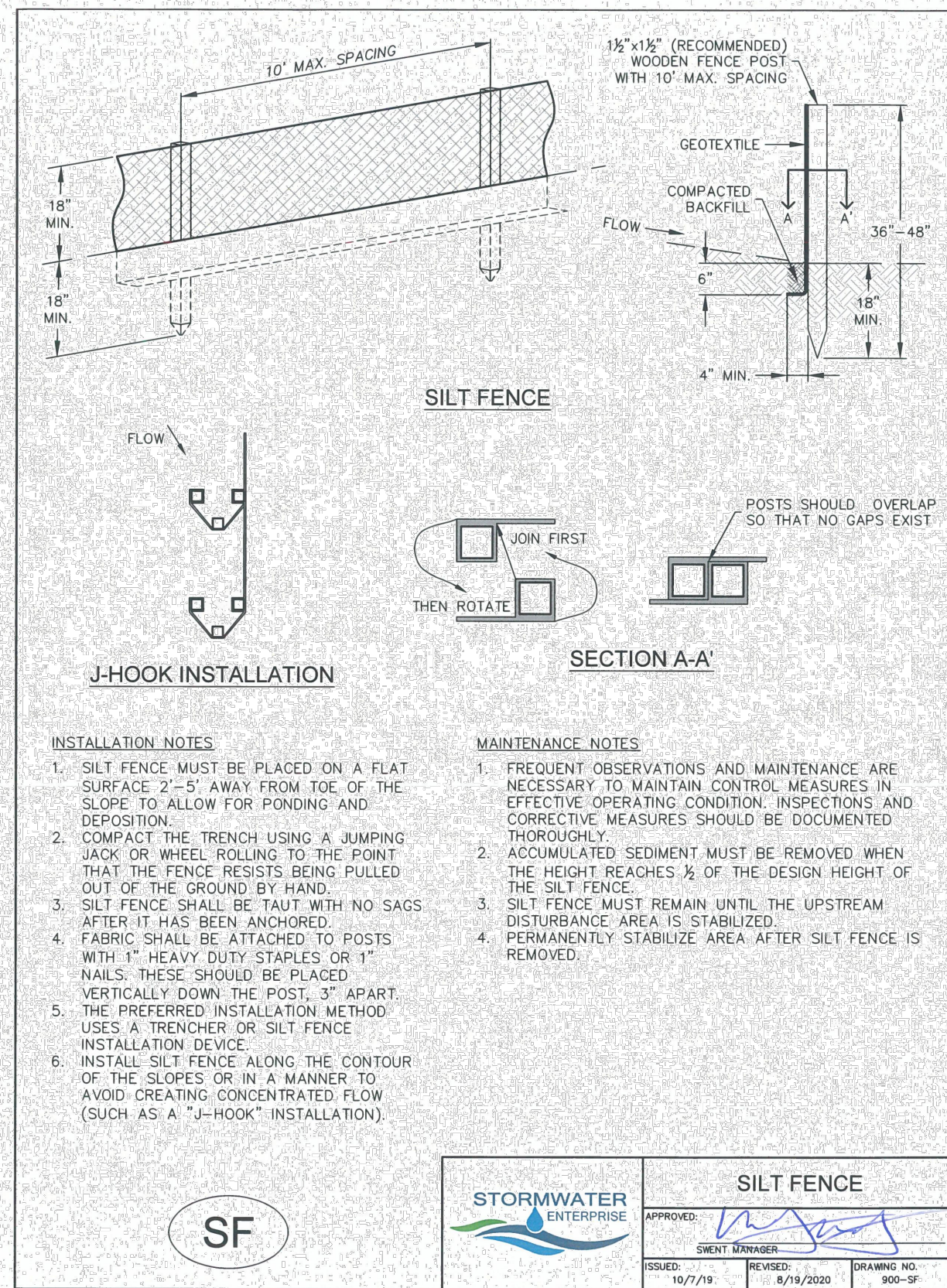
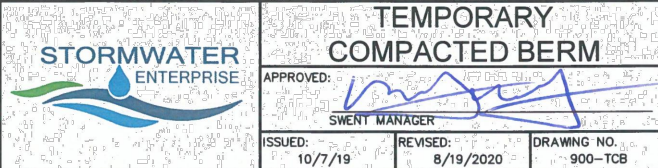

SF

