

PERMIT TO WORK IN THE RIGHT-OF-WAY

Permit No: 38780

Issue Date: 10/27/2022

Release Date:

- Permit Type: [x] Encroachment Permit [] Excavation Permit [] Obstruction Permit [] Annual Permit [] Telecommunications/Cable Provider

Permit Fee: \$490.80

The undersigned applicant, being familiar with the requirements of the El Paso County resolution of July 1, 2008, does hereby agree to perform all work in compliance with the regulations and specifications as set forth in said resolution and to adhere to the requirements specified below.

ESQCP Permit No.

Company: Frazee Construction

Telephone: (719) 392-3443 Address: 2875 E. Las Vegas City: Colorado Springs State: CO Zip Code: 80906- Name of Applicant: Brian Habermehl E-Mail: brian@frazeeeco.com

Project Address: Marksheffel Rd. x Poa Annuu St.

Date of Application: 10/27/2022 Date to begin work: 11/1/2022 Date of completion: 12/1/2022

Work being performed for: The Glen at Widefield Fil No 11 Subcontractors: N/A

- For the purpose of: [x] Installing [] Repairing [] Removing [] Replacing Type of work: [] Curb/Gutter [] Sidewalk [] Electric [] Gas [] Telephone [] Water [] Wastewater [] Cable Television [x] Other Description: 14' x 108' road cut for storm sewer install

Road #1: Marksheffel Rd. [] Hot Mix Asphalt [] Bore [] Cut Width: 0 Length: 0 Age of HMA: 0 [] Low Grade Paving / Gravel [] Bore [] Cut Length: 0 [x] Shoulder / Ditch [] Bore [x] Cut Length: 108

Road #2: [] Hot Mix Asphalt [] Bore [] Cut Width: 0 Length: 0 Age of HMA: 0 [] Low Grade Paving / Gravel [] Bore [] Cut Length: 0 [] Shoulder / Ditch [] Bore [] Cut Length: 0

Road #3: [] Hot Mix Asphalt [] Bore [] Cut Width: 0 Length: 0 Age of HMA: 0 [] Low Grade Paving / Gravel [] Bore [] Cut Length: 0 [] Shoulder / Ditch [] Bore [] Cut Length: 0

Road #4: [] Hot Mix Asphalt [] Bore [] Cut Width: 0 Length: 0 Age of HMA: 0 [] Low Grade Paving / Gravel [] Bore [] Cut Length: 0 [] Shoulder / Ditch [] Bore [] Cut Length: 0

Road #5: [] Hot Mix Asphalt [] Bore [] Cut Width: 0 Length: 0 Age of HMA: 0 [] Low Grade Paving / Gravel [] Bore [] Cut Length: 0 [] Shoulder / Ditch [] Bore [] Cut Length: 0

REQUIREMENTS:

- 1. State Law requires that notice of commencement, extent, and duration of any excavation work, be given to the owner or operator of underground facilities (utilities) at least two (2) business days in advance. 2. Work zone traffic control shall be provided in accordance with the approved Traffic Control Plan. 3. It is the responsibility of the contractor to contact Emergency Services, School Districts (if bus route), and other interested parties if road closure has been approved 4. All backfill shall be compacted to 90% of AASHTO T-180 unless otherwise specified. 5. All work sites shall be left clean and orderly. 6. Contractor must call inspector 48 hours prior to start of work.

Additional Requirements: [] Select Backfill [] Flowable Fill [x] Restore/Reseed [] Regravel [] Cold Mix patch immediately [] Bore [] Hot Mix Patch within 7 days [] Overlay [x] Compaction Test(s) [x] Remove all locate flags associated with project

EPC Remarks: Please contact Careena Barry (719-359-6307) for inspection. ROW permit and traffic control plans must be on site during project construction. County Engineer approval needed for closures of roads.

NOTICE:

- 1. It is understood that should it become necessary for El Paso County to provide sign, light and barricade hazardous areas or restore the Right-of-Way to its original condition, that all costs of said work shall be borne by the Applicant 2. Issuance of this permit does not relieve the applicant from satisfying El Paso County Land Development Code and Engineering Criterial Manual (ECM) requirements. In the event of conflict, this permit shall be considered NULL and VOID. 3. Utilities or other facilities installed under this permit are subject to relocation, adjustment and modification at the owner's expense, in the event El Paso County determines such is necessary in order to perform road, bridge, drainage repairs, or any modifications and/or improvements. 4. All permanent road repairs shall be completed within seven (7) calendar days of initial disturbance. 5. Roadway closure will not be permitted unless approved by El Paso County Traffic Engineer at the time of application. 6. All underground utility installations are to be placed in accordance with ECM Chapter 4. 7. All overhead utility installations are to be at a nineteen (19) foot minimum height.

SUMMARY OF CHARGES

Table with 2 columns: Charge Name, Amount. Includes Degradation Fee (\$10.80), Traffic Management Fee (\$65.00), Administration fee (\$390.00), Surcharge (\$25.00), Investigation Fee (\$0.00), Total Permit Fee (\$490.80), (Incentive) / Disincentive (\$0.000), Adjusted Permit Fee (\$490.80).

Applicant: Issued by: Maggie Stack Date: 10/27/22



Frazee Construction
Glen #11
Marksheffel Rd & Poa Annuia St
Security-Widefield, CO

MHT 1
Work on the Shoulders
Ref. (TA-3)
MUTCD

Legend

- Cone
- Work Area



Date: 10/25/2022 Author: Work Zone Traffic Control LLC.

Comments:

1. Plan not to scale, concept only.
2. All traffic control shall be set in accordance with the latest edition of the MUTCD.
3. All devices shall be in compliance with the 2016 MASH report.
4. Signs shall be spaced 350' min.
5. Taper shall be 220' min and contain 5 devices min.



City: _____
Contractor: _____
TCS: *Matthew Nicoletta*

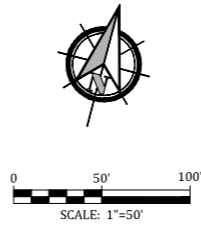
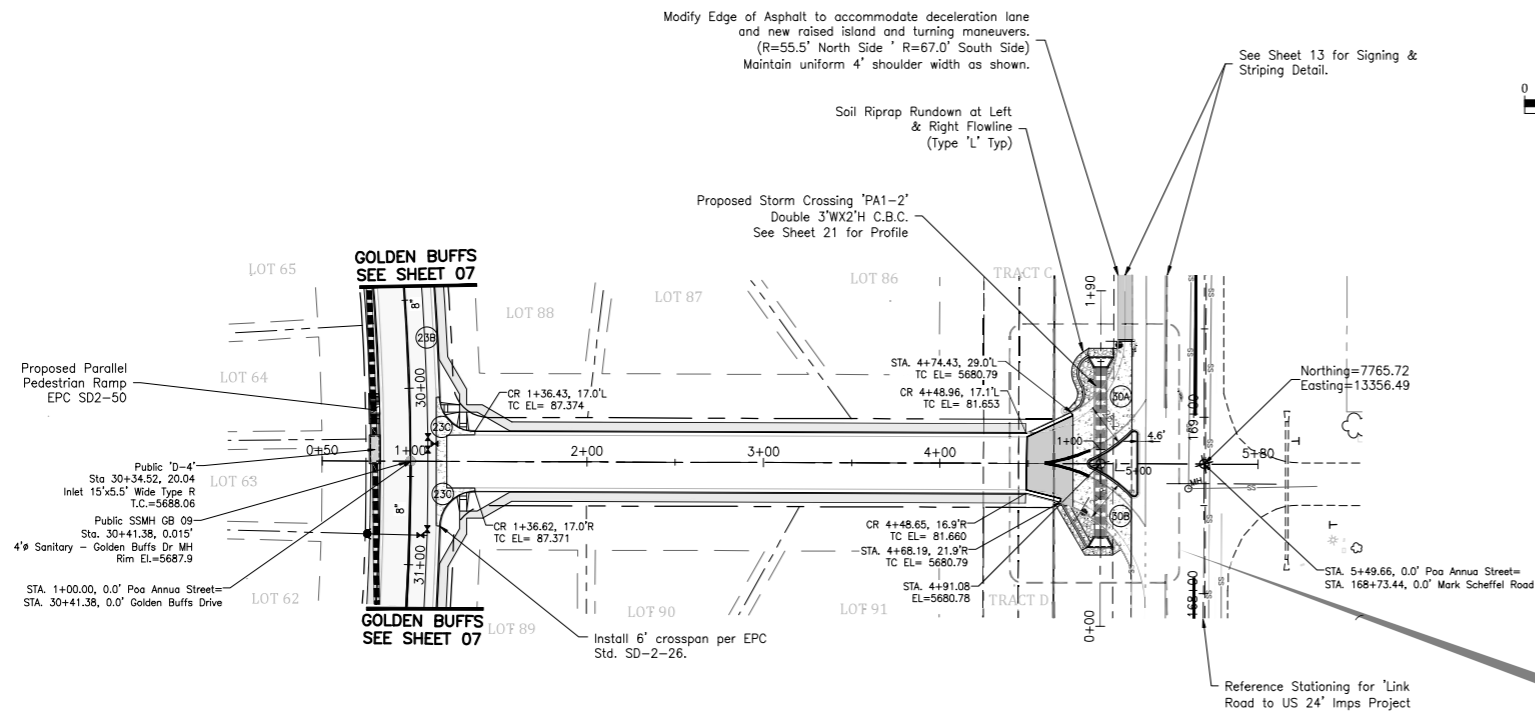

| CURVE DATA | |
|------------|---------------------------------------|
| 23B | Δ=4°39'34" L=115.23' R=1417.00' |
| 23C | Δ=68°31'21" L=30.90' R=20.00' |
| 30A | Δ=65°07'07" R=45.42' L=51.63' |
| 30B | Δ=52°25'54" R=62.97' L=57.62' |

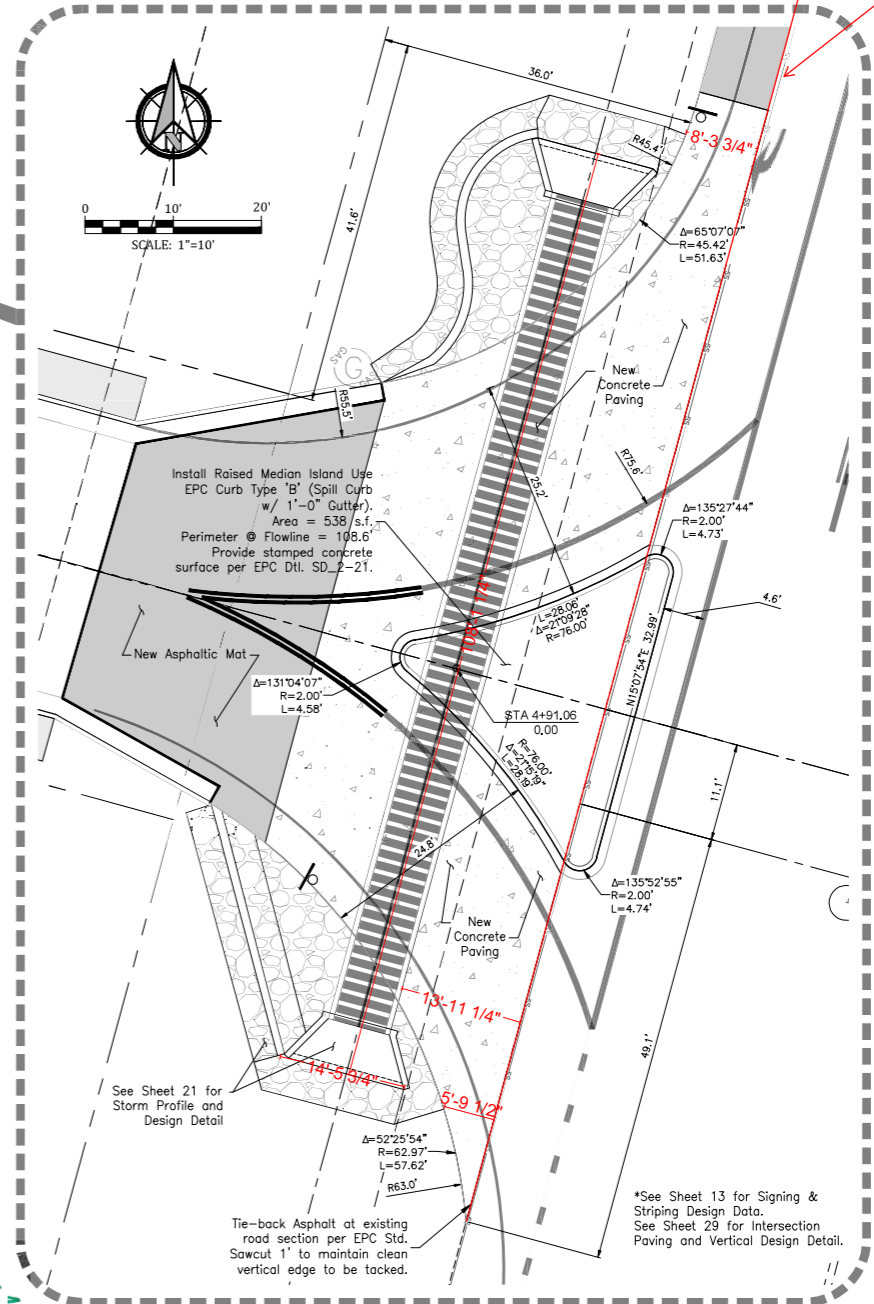
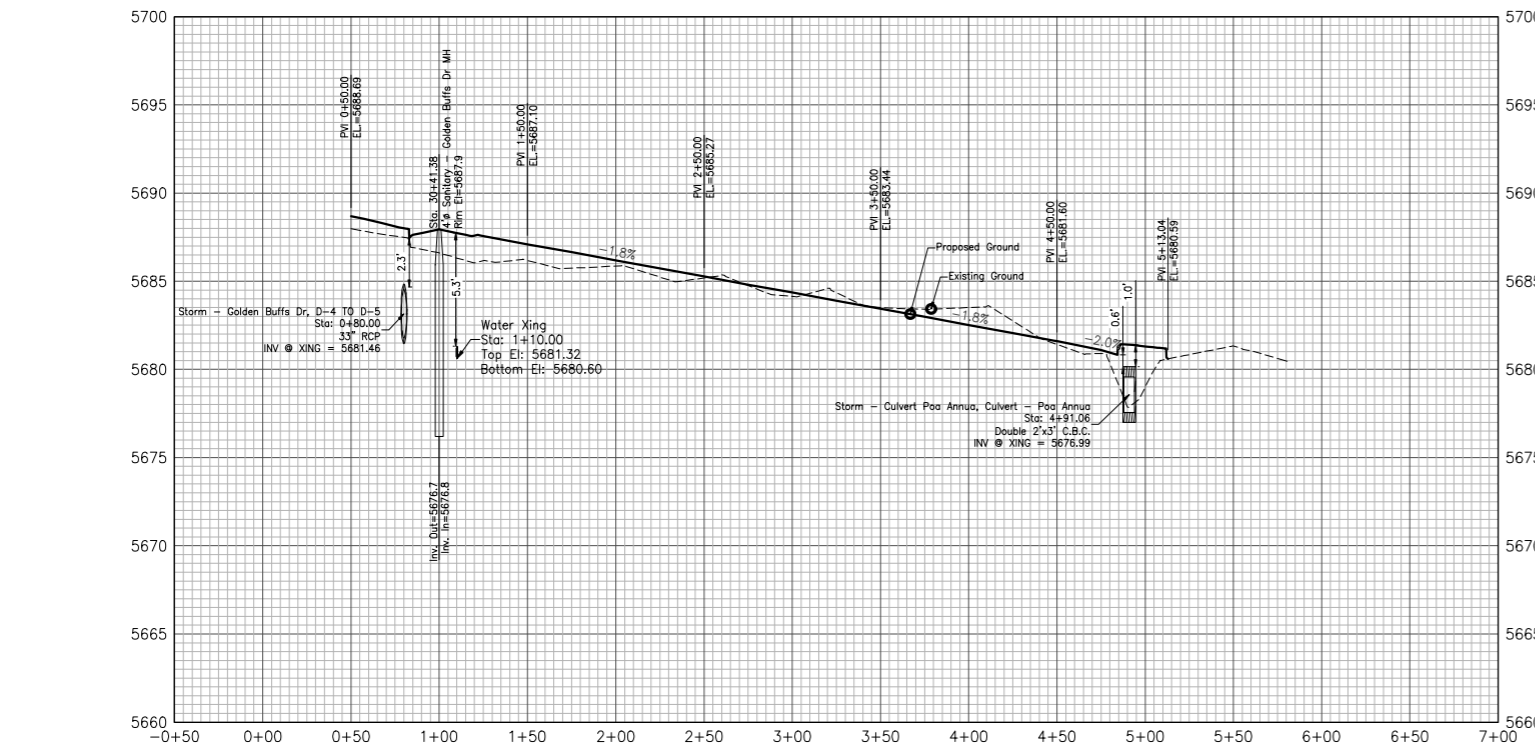
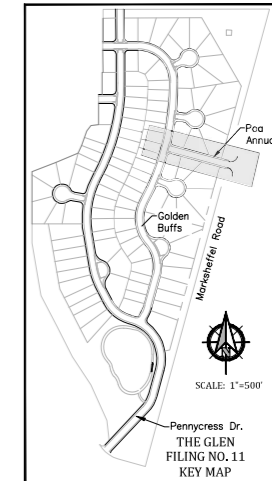

CURVE DATA
Detail for
Raised Island
Scale: 1" = 10'

GLEN AT WIDEFIELD NO. 11
Plan and Profile - Poa Annu
Sta: All
EL PASO, COUNTY, COLORADO

| | |
|-------------|-------------------|
| Project No. | 19016 |
| Date: | November 24, 2021 |
| Design: | MJK |
| Drawn: | MJK |
| Check: | AWMc |
| Revisions: | |

SHEET

11

11 of 30 Sheets