

THE RESERVE AT CORRAL BLUFFS FILING NO. 3

A PORTION OF THE EAST HALF OF SECTION 31 AND WEST HALF OF SECTION 32
TOWNSHIP 13 SOUTH, RANGE 64 WEST OF THE 6TH P.M.
EL PASO COUNTY, COLORADO

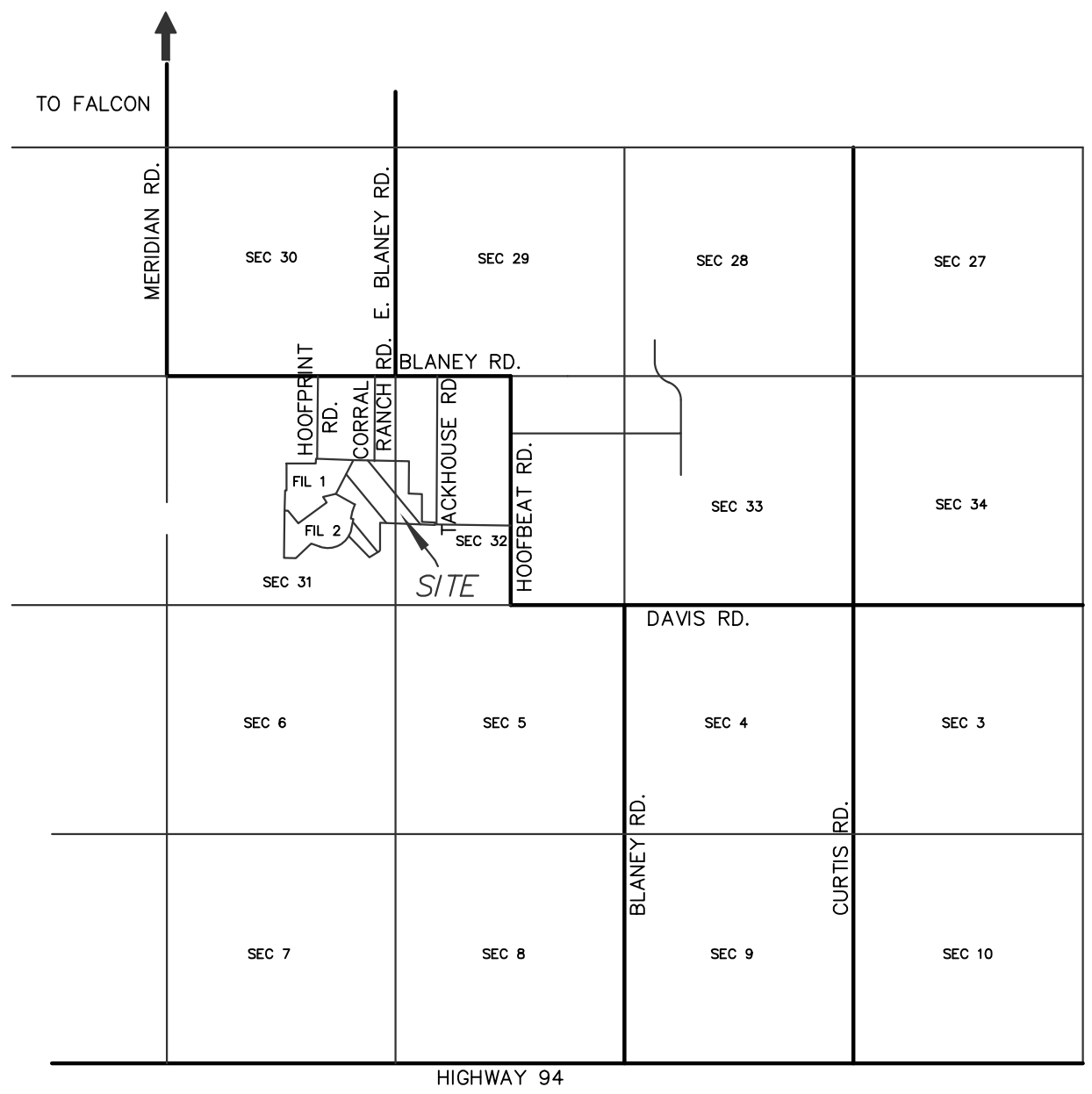
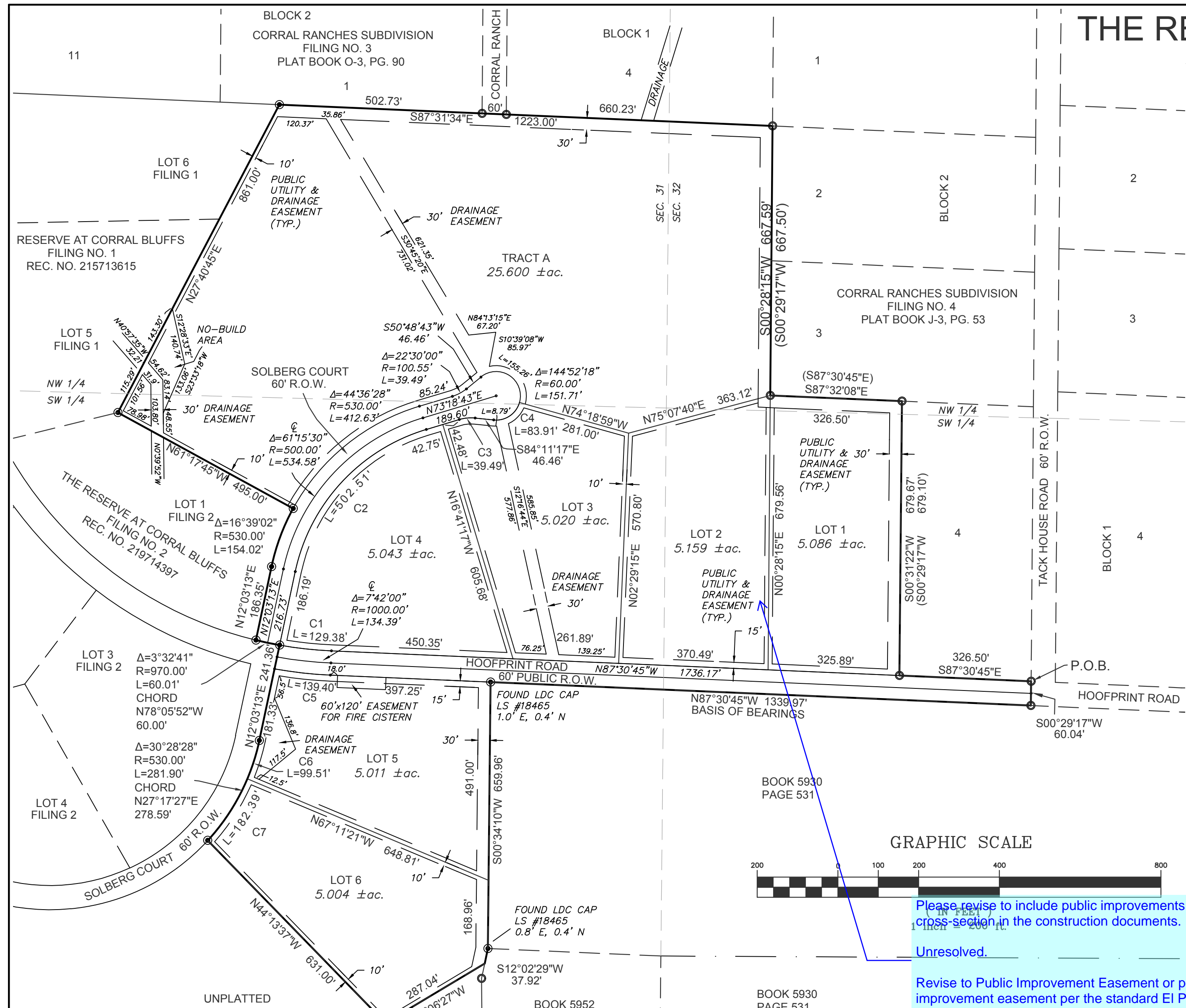

EASEMENTS:

UNLESS SHOWN GREATER IN WIDTH; SIDE AND REAR LOT LINES ARE HEREBY PLATTED WITH A TEN (10) FOOT EASEMENT FOR DRAINAGE AND PUBLIC UTILITIES ONLY; FRONT LOT LINES ARE HEREBY PLATTED WITH A FIFTEEN (15) FOOT EASEMENT FOR DRAINAGE AND PUBLIC UTILITIES ONLY; THE PLAT BOUNDARY IS HEREBY PLATTED WITH A THIRTY (30) FOOT EASEMENT FOR DRAINAGE AND PUBLIC UTILITIES ONLY. THE SOLE RESPONSIBILITY FOR MAINTENANCE OF THE EASEMENT AREAS IS VESTED WITH THE PROPERTY OWNERS.

- NOTES:
- FOUND A 5/8" DIAMETER REBAR AND A 1-1/2" DIAMETER ALUMINUM CAP "LW PE & LS 2892" OR AS NOTED
 - SET A 5/8" DIAMETER REBAR, 18" IN LENGTH, WITH A 1-1/2" DIAMETER ALUMINUM CAP "LWA PLS 28658"

THE BASIS OF BEARINGS FOR THIS SUBDIVISION IS THE NORTH LINE OF THE TRACT DESCRIBED IN BOOK 5930 AT PAGE 531, N87°30'45"W - 1339.97'; THE DIRECTION IS BASED ON THAT RECORDED DOCUMENT AND THE LINE IS MONUMENTED AS SHOWN.

APPROVED RIGHTS OF WAY AND EASEMENTS TITLE GUARANTEE COMPANY, ORDER DATED AUGUST 4, 2011.

ARE BASED ON FIELD MEASUREMENTS. N PARENTHESIS ARE THOSE WHOSE DATA VARY FROM FIELD MEASUREMENTS.

ARE U.S. SURVEY FEET.

DISTANCE	LENGTH	DIRECTION	CHORD
2.00'	129.38'	N83°41'29"W	129.29'
2.00'	502.51'	S42°40'58"W	478.91'
3.55'	39.49'	S84°33'43"W	39.23'
1.00'	83.91'	N55°44'52"E	77.24'
0.00'	139.29'	S83°38'02"E	139.29'
2.00'	99.51'	N17°25'56"E	99.36'
2.00'	182.39'	N32°40'10"E	181.49'

GRAPHIC SCALE



Please revise to include public improvements as shown on the road cross-section in the construction documents.

Unresolved.

Revise to Public Improvement Easement or provide a 5' Public improvement easement per the standard El Paso County rural gravel road section (detail SD_2-10). See snippet below.

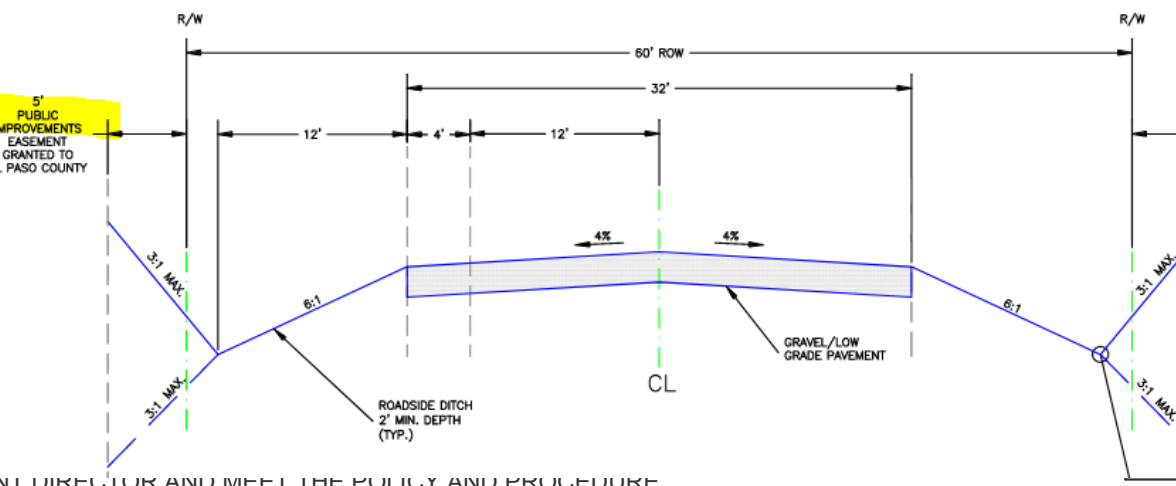

"NOTICE: ACCORDING TO COLORADO LAW YOU MUST COMMENCE ANY LEGAL ACTION BASED UPON ANY DEFECT IN THIS SURVEY WITHIN THREE YEARS AFTER YOU FIRST DISCOVER SUCH DEFECT. IN NO EVENT MAY ANY ACTION BASED UPON ANY DEFECT IN THIS SURVEY BE COMMENCED MORE THAN TEN YEARS FROM THE DATE OF THE CERTIFICATION SHOWN HEREON."

SURVEYOR'S CERTIFICATION:

I, KEVIN M. O'LEARY, A DULY REGISTERED PROFESSIONAL LAND SURVEYOR IN THE STATE OF COLORADO, DO HEREBY CERTIFY THAT THIS PLAT TRULY AND CORRECTLY REPRESENTS THE RESULTS OF A SURVEY MADE ON THE DATE OF THE SURVEY, BY ME OR UNDER MY DIRECT SUPERVISION AND THAT ALL MONUMENTS EXIST AS SHOWN HEREON; THAT MATHEMATICAL ERRORS ARE LESS THAN 1:10,000; AND THAT SAID PLAT HAS BEEN PREPARED IN FULL ACCORDANCE WITH ALL APPLICABLE LAWS OF THE STATE OF COLORADO DEALING WITH SURVEYS, SUBDIVISION, OR SURVEYING OF LAND AND ALL APPLICABLE PROVISIONS OF THE EL PASO COUNTY LAND DEVELOPMENT CODE.

THE ABOVE ON THIS ___ DAY OF _____, 2020.

KEVIN M. O'LEARY
COLORADO REGISTERED PLS #28658
FOR AND ON BEHALF OF
LWA LAND SURVEYING, INC.

BE IT KNOWN BY THESE PRESENTS:

THAT CORRAL RANCHES DEVELOPMENT CO INC, HOWARD J. KUNSTLE, PRESIDENT IS THE OWNER OF THE FOLLOWING DESCRIBED TRACT OF LAND, TO WIT:

A TRACT OF LAND BEING A PORTION OF:
THE SOUTHWEST QUARTER OF THE NORTHWEST QUARTER AND THE NORTHWEST QUARTER OF SECTION 32, T13S, R64W OF THE 6th P.M.
THE EAST HALF OF SECTION 31, T13S, R64W OF THE 6th P.M.
EL PASO COUNTY, COLORADO AND BEING MORE PARTICULARLY DESCRIBED AS FOLLOWS:
BEGINNING AT THE SOUTHEAST CORNER OF LOT 4, BLOCK 2, CORRAL RANCHES FILING SUBDIVISION NO. 4 AND SHOWN ON THE SUBDIVISION PLAT THEREOF RECORDED IN PLAT BOOK J-3 AT PAGE 53 OF THE EL PASO COUNTY RECORDS;
THENCE S00°29'17"W ON THE SOUTHERLY EXTENSION OF THE EAST LINE OF SAID LOT 4, SAID LINE BEING COINCIDENT WITH THE WEST RIGHT OF WAY LINE OF TACK HOUSE ROAD AS PLATTED BY SAID SUBDIVISION, A DISTANCE OF 60.04 FEET TO THE POINT OF INTERSECTION OF SAID WESTERLY RIGHT OF WAY LINE WITH THE SOUTHERLY RIGHT OF WAY LINE OF HOOPFRINT ROAD AS PLATTED BY SAID SUBDIVISION;
THENCE N87°30'45"W ON THE WESTERLY EXTENSION OF SAID SOUTHERLY RIGHT OF WAY LINE, SAID LINE BEING COINCIDENT WITH THE NORTH LINE OF THE TRACT DESCRIBED IN BOOK 5930 AT PAGE 531 OF SAID EL PASO COUNTY RECORDS, A DISTANCE OF 1339.97 FEET TO THE NORTHWEST CORNER OF SAID TRACT;
THENCE S00°34'10"W ON THE WEST LINE OF SAID TRACT A DISTANCE OF 659.96 FEET TO THE NORTHWEST CORNER OF THE TRACT DESCRIBED IN BOOK 5952 AT PAGE 1459 OF SAID EL PASO COUNTY RECORDS;
THENCE S12°02'29"W ON THE WESTERLY LINE OF SAID TRACT A DISTANCE OF 37.92 FEET;
THENCE S59°09'27"W A DISTANCE OF 287.04 FEET;
THENCE N44°13'37"W A DISTANCE OF 631.00 FEET TO A POINT ON THE EASTERLY RIGHT OF WAY OF SOLBERG COURT AS PLATTED BY THE RESERVE AT CORRAL BLUFFS FILING NO. 2 AND SHOWN ON THE SUBDIVISION PLAT THEREOF RECORDED AT RECEPTION NO. 219714397 OF SAID EL PASO COUNTY RECORDS;
THE FOLLOWING SIX (6) COURSES ARE ALONG THE EASTERLY AND NORTHERLY BOUNDARY OF SAID FILING NO. 2:
1. THENCE NORTHEASTERLY ON THE ARC OF A CURVE TO THE LEFT HAVING A RADIUS OF 530.00 FEET, THROUGH A CENTRAL ANGLE OF 30°28'28", AN ARC DISTANCE OF 281.90 FEET;
2. THENCE N12°03'13"E A DISTANCE OF 241.36 FEET;
3. THENCE NORTHWESTERLY ON THE ARC OF A CURVE TO THE RIGHT HAVING A RADIUS OF 970.00 FEET, THROUGH A CENTRAL ANGLE OF 3°32'41", AN ARC DISTANCE OF 60.01 FEET, THE LONG CHORD OF WHICH BEARS N78°05'52"W A DISTANCE OF 60.00 FEET;
4. THENCE N12°03'13"E A DISTANCE OF 186.55 FEET;
5. THENCE NORTHEASTERLY ON THE ARC OF A CURVE TO THE RIGHT HAVING A RADIUS OF 530.00 FEET, THROUGH A CENTRAL ANGLE OF 16°39'02", AN ARC DISTANCE OF 154.02 FEET;
6. THENCE N61°17'45"W A DISTANCE OF 495.00 FEET TO THE SOUTHEAST CORNER OF LOT 5 OF THE RESERVE AT CORRAL BLUFFS FILING NO. 1 AND SHOWN ON THE SUBDIVISION PLAT THEREOF RECORDED AT RECEPTION NO. 215713615 OF SAID EL PASO COUNTY RECORDS;
THENCE N27°40'45"E ON THE EASTERLY BOUNDARY OF SAID FILING NO. 1 A DISTANCE OF 861.00 FEET TO A POINT ON THE SOUTH LINE OF LOT 1, BLOCK 2, CORRAL RANCHES SUBDIVISION FILING NO. 3 AND SHOWN ON THE SUBDIVISION PLAT THEREOF RECORDED IN PLAT BOOK O-3 AT PAGE 90 OF SAID EL PASO COUNTY RECORDS TO THE SOUTHEAST CORNER OF LOT 4, BLOCK 1, SAID POINT ALSO BEING THE NORTHWEST CORNER OF LOT 2, BLOCK 2 OF THE AFORESAID CORRAL RANCHES SUBDIVISION FILING NO. 4;
THENCE S00°28'15"W ON THE WEST LINE OF SAID BLOCK 4 A DISTANCE OF 667.59 FEET TO THE SOUTHWEST CORNER OF LOT 3 OF SAID BLOCK 2;
THENCE S87°32'08"E ON THE SOUTH LINE OF SAID LOT 3, BLOCK 2, A DISTANCE OF 326.50 FEET TO THE NORTHWEST CORNER OF LOT 4 OF SAID BLOCK 2;
THENCE S00°31'22"W ON THE WEST LINE OF SAID LOT 4 A DISTANCE OF 679.67 FEET TO THE SOUTHWEST CORNER THEREOF;
THENCE S87°30'45"E ON THE SOUTH LINE OF SAID LOT 4 A DISTANCE OF 326.50 FEET TO THE POINT OF BEGINNING OF THE TRACT DESCRIBED HEREIN.

THE DESCRIBED TRACT CONTAINS 59.952 ACRES, MORE OR LESS.

OWNERS CERTIFICATE

THE UNDERSIGNED, BEING ALL THE OWNERS, MORTGAGEES, BENEFICIARIES OF DEEDS OF TRUST AND HOLDERS OF OTHER INTERESTS IN THE LAND DESCRIBED HEREIN, HAVE LAID OUT, SUBDIVIDED AND PLATTED SAID LANDS INTO LOTS, STREETS AND EASEMENTS AS SHOWN HEREON UNDER THE NAME AND SUBDIVISION OF THE RESERVE AT CORRAL BLUFFS FILING NO. 3. ALL PUBLIC IMPROVEMENTS REQUIRED BY THIS LAND USE ACTION ARE HEREBY DEDICATED TO PUBLIC USE AND SAID OWNER DOES HEREBY COVENANT AND AGREE THAT THESE PUBLIC IMPROVEMENTS WILL BE CONSTRUCTED TO EL PASO COUNTY STANDARDS AND THAT PROPER DRAINAGE AND EROSION CONTROL FOR THE SAME WILL BE PROVIDED AT SAID OWNER'S EXPENSE, ALL TO THE SATISFACTION OF THE BOARD OF COUNTY COMMISSIONERS OF EL PASO COUNTY, COLORADO, UPON ACCEPTANCE BY RESOLUTION. ALL PUBLIC IMPROVEMENTS SO DEDICATED WILL BECOME MATTERS OF MAINTENANCE BY EL PASO COUNTY, COLORADO. THE UTILITY EASEMENTS SHOWN HEREON ARE HEREBY DEDICATED FOR PUBLIC UTILITIES, COMMUNICATION SYSTEMS AND OTHER PURPOSES AS SHOWN HEREON. THE ENTITIES RESPONSIBLE FOR PROVIDING THE SERVICES FOR WHICH THE EASEMENTS ARE ESTABLISHED ARE HEREBY GRANTED THE PERPETUAL RIGHT OF INGRESS AND EGRESS FROM AND TO ADJACENT PROPERTIES FOR INSTALLATION, MAINTENANCE AND REPLACEMENT OF UTILITY LINES AND RELATED FACILITIES.

IN WITNESS WHEREOF:

THE AFOREMENTIONED CORRAL RANCHES DEVELOPMENT CO. INC., HAS EXECUTED THIS INSTRUMENT THIS _____ DAY OF _____ 2020.

CORRAL RANCHES DEVELOPMENT CO INC.
HOWARD J. KUNSTLE, PRESIDENT

NOTARIAL:

STATE OF COLORADO) SS
COUNTY OF EL PASO)
THE FOREGOING INSTRUMENT WAS ACKNOWLEDGED BEFORE ME THIS _____ DAY OF _____ 2020 BY HOWARD J. KUNSTLE, PRESIDENT CORRAL RANCHES DEVELOPMENT CO. INC.
MY COMMISSION EXPIRES: _____ NOTARY PUBLIC

BOARD OF COUNTY COMMISSIONERS APPROVAL:

THIS PLAT FOR THE RESERVE AT CORRAL BLUFFS FILING NO. 3 WAS APPROVED FOR FILING BY THE EL PASO COUNTY, COLORADO BOARD OF COUNTY COMMISSIONERS ON THIS _____ DAY OF _____ OF 2020, SUBJECT TO ANY NOTES SPECIFIED HEREON AND ANY CONDITIONS INCLUDED IN THE RESOLUTION OF APPROVAL. THE DEDICATIONS OF LAND TO THE PUBLIC STREETS AND EASEMENTS ARE ACCEPTED, BUT PUBLIC IMPROVEMENTS THEREON WILL NOT BECOME THE MAINTENANCE RESPONSIBILITY OF EL PASO COUNTY UNTIL PRELIMINARY ACCEPTANCE OF THE PUBLIC IMPROVEMENTS IN ACCORDANCE WITH THE REQUIREMENTS OF THE LAND DEVELOPMENT CODE AND ENGINEERING CRITERIA MANUAL, AND THE SUBDIVISION IMPROVEMENTS AGREEMENT.

CHAIR, BOARD OF COUNTY COMMISSIONERS _____ DATE _____

DIRECTOR PLANNING AND COMMUNITY DEVELOPMENT _____ DATE _____

RECORDING:

STATE OF COLORADO) SS
COUNTY OF EL PASO)
I HEREBY CERTIFY THAT THIS INSTRUMENT WAS FILED FOR RECORD AT MY OFFICE AT _____ O'CLOCK ____ M., THIS _____ DAY OF _____ 2020, AND IS DULY RECORDED AT RECEPTION NO. _____ OF THE RECORDS OF EL PASO COUNTY, COLORADO.

CHUCK BROERMAN

BY: _____ COUNTY CLERK AND RECORDER

FEE: _____

SURCHARGE: _____

FEEES: _____

DRAINAGE FEES: _____

BRIDGE FEES: _____

SCHOOL FEES: _____

PARK FEES: _____

PREPARED BY
LWA LAND SURVEYING, INC.

953 E. FILLMORE STREET
COLORADO SPRINGS, COLORADO 80907
Phone (719) 636-5179

REV. 6/23/20

RESERVE AT CB FIL 3.DWG
DECEMBER 27, 2019
PROJECT 11032
SHEET 1 OF 1

Resolved - dsdlaforce
07/13/2020 11:06:02 AM

FILE NO. SF-207

NOTES:

- STRUCTURAL FOUNDATIONS ON THE LOTS IN THIS SUBDIVISION SHALL BE DESIGNED BY A COLORADO REGISTERED PROFESSIONAL ENGINEER.
- INDIVIDUAL WELLS ARE THE RESPONSIBILITY OF EACH PROPERTY OWNER. PERMITS FOR INDIVIDUAL WELLS MUST BE OBTAINED FROM THE STATE ENGINEER WHO IS ISSUANCE OF THESE PERMITS.
- SEWAGE TREATMENT IS THE RESPONSIBILITY OF EACH INDIVIDUAL PROPERTY OWNER. THE EL PASO COUNTY HEALTH DEPARTMENT MUST APPROVE EACH SYSTEM SYSTEMS AS IDENTIFIED IN THE WASTE WATER STUDY INCLUDED IN THE SOIL AND GEOLOGY REPORT, AN ENGINEERED SEPTIC SYSTEM MAY BE REQUIRED.
- THE FOLLOWING REPORTS ARE ON FILE AT THE EL PASO COUNTY PLANNING AND COMMUNITY DEVELOPMENT DEPARTMENT: SOIL AND GEOLOGY STUDY, DRAINAGE TRAFFIC IMPACT STUDY AND PRELIMINARY PLAN SP12-001.
- ALL PROPERTY OWNERS ARE RESPONSIBLE FOR MAINTAINING PROPER STORM WATER DRAINAGE IN AND THROUGH THEIR PROPERTY. PUBLIC DRAINAGE EASMENT: BY THE INDIVIDUAL LOT OWNERS UNLESS OTHERWISE INDICATED. STRUCTURES, FENCES, MATERIALS OR LANDSCAPING THAT COULD IMPEDE THE FLOW OR RUNOFF!
- MAILBOXES SHALL BE INSTALLED IN ACCORDANCE WITH ALL EL PASO COUNTY AND UNITED STATES POSTAL SERVICE REGULATIONS.
- NO LOT OR INTEREST THEREIN, SHALL BE SOLD, CONVEYED OR TRANSFERRED WHETHER BY DEED OR BY CONTRACT, NOR SHALL BUILDING PERMITS BE ISSUED, UNLESS DEVELOPMENT IMPROVEMENTS HAVE BEEN CONSTRUCTED AND COMPLETED AND PRELIMINARILY ACCEPTED IN ACCORDANCE WITH THE SUBDIVISION IMPROVEMENT AGREEMENT AS RECORDED UNDER RECEPTION NO. 219104584 IN THE OFFICE OF THE CLERK AND RECORDER OF EL PASO COUNTY, COLORADO, OR IN THE ALTERNATIVE, THE COMPLETION OF SAID IMPROVEMENTS IN ACCORDANCE WITH THE EL PASO COUNTY LAND DEVELOPMENT CODE AND ENGINEERING CRITERIA MANUAL. ANY SUCH BOARD OF COUNTY COMMISSIONERS OR, IF PERMITTED BY THE SUBDIVISION IMPROVEMENTS AGREEMENT, BY THE PLANNING AND COMMUNITY DEVELOPMENT DEPARTMENT DIRECTOR AND MEET THE PUBLIC AND PROCEDURE REQUIREMENTS OF EL PASO COUNTY PRIOR TO THE RELEASE BY THE COUNTY OF ANY LOTS FOR SALE, CONVEYANCE OR TRANSFER. THE PLAT RESTRICTION MAY BE REMOVED OR RESCINDED BY THE BOARD OF COUNTY COMMISSIONERS OR, IF PERMITTED BY THE SUBDIVISION IMPROVEMENTS AGREEMENT, BY THE PLANNING AND COMMUNITY DEVELOPMENT DEPARTMENT DIRECTOR UPON EITHER APPROVAL OF AN ALTERNATIVE FORM OF COLLATERAL OR COMPLETION AND PRELIMINARY ACCEPTANCE BY THE BOARD OF COUNTY COMMISSIONERS OF ALL IMPROVEMENTS REQUIRED TO BE CONSTRUCTED AND COMPLETED IN ACCORDANCE WITH SAID SUBDIVISION IMPROVEMENTS AGREEMENT. THE PARTIAL RELEASE OF LOTS FOR SALE, CONVEYANCE OR TRANSFER MAY ONLY BE GRANTED IN ACCORDANCE WITH ANY PLANNED PARTIAL RELEASE OF LOTS AUTHORIZED BY THE SUBDIVISION IMPROVEMENTS AGREEMENT.
- THE OWNER, ITS SUCCESSORS AND ASSIGNS SHALL ADVISE THE HOME OWNERS ASSOCIATION AND ALL FUTURE OWNERS OF THESE LOTS OF ALL APPLICABLE REQUIREMENTS OF THE DETERMINATION OF WATER RIGHT NO. 516-BD AND 517-BD.
- WATER IN THE DENVER BASIN AQUIFERS IS ALLOCATED BASED ON A 100 YEAR AQUIFER LIFE; HOWEVER, FOR EL PASO COUNTY PLANNING PURPOSES, WATER IN THE DENVER BASIN AQUIFERS IS EVALUATED BASED ON A 300 YEAR AQUIFER LIFE. APPLICANTS, THE HOMEOWNERS ASSOCIATION, AND ALL FUTURE OWNERS IN THE SUBDIVISION SHOULD BE AWARE THAT THE ECONOMIC LIFE OF A WATER SUPPLY BASED ON WELLS IN A GIVEN DENVER BASIN AQUIFER MAY BE LESS THAN EITHER THE 100 YEARS OR 300 YEARS INDICATED DUE TO ANTICIPATED WATER LEVEL DECLINES. FURTHERMORE, THE WATER SUPPLY PLAN SHOULD NOT RELY SOLELY UPON NON-RENEWABLE AQUIFERS.
- THE DECLARATION OF COVENANTS, CONDITIONS AND RESTRICTIONS FOR THE THE RESERVE AT CORRAL BLUFFS FILING NO. 3 IS RECORDED AT RECEPTION NO. _____ OF THE RECORDS OF THE OFFICE OF THE EL PASO COUNTY CLERK AND RECORDER.
- INDIVIDUAL LOT PURCHASERS ARE RESPONSIBLE FOR CONSTRUCTING DRIVEWAYS, INCLUDING NECESSARY DRAINAGE CULVERTS FROM HOOPFRINT ROAD PER LAND DEVELOPMENT CODE SECTION 6.3.3.C.2 AND 6.3.3.C.3 DUE TO THEIR LENGTH, SOME OF THE DRIVEWAYS WILL NEED TO BE SPECIFICALLY APPROVED BY THE FALCON FIRE DISTRICT.
- THE DEVELOPER SHALL COMPLY WITH FEDERAL AND STATE LAWS, REGULATIONS, ORDINANCES, REVIEW AND PERMIT REQUIREMENTS, AND NOT LIMITED TO, THE COLORADO DEPARTMENT OF WILDLIFE, COLORADO DEPARTMENT OF TRANSPORTATION, U.S. ARMY CORP. OF ENGINEERS
- THE ADDRESSES EXHIBITED ON THIS PLAT ARE FOR INFORMATIONAL PURPOSES ONLY. THEY ARE NOT THE LEGAL DESCRIPTION AND ARE SUBJECT TO CHANGE.
- INDIVIDUAL PROPERTY OWNERS WITHIN THIS SUBDIVISION ARE SUBJECT TO ROAD IMPACT FEES IN ACCORDANCE WITH THE EL PASO COUNTY LAND DEVELOPMENT CODE. EACH LOT WITHIN THIS SUBDIVISION SHALL BE PAID IN FULL AT THE TIME OF BUILDING PERMIT ISSUANCE.
- EL PASO COUNTY WILL NOT PAVE THE ROADS IN THIS SUBDIVISION.
- NO DRIVEWAY SHALL BE ESTABLISHED UNLESS AN ACCESS PERMIT HAS BEEN GRANTED BY EL PASO COUNTY. INDIVIDUAL LOT PURCHASERS SHALL BE RESPONSIBLE FOR OBTAINING SUCH PERMITS.
- THIS PROPERTY IS LOCATED WITHIN ZONE X "AREAS DETERMINED TO BE OUTSIDE 500-YEAR FLOOD PLAIN" AS DETERMINED BY THE FLOOD INSURANCE RATE STUDY.
- GEOLOGIC HAZARD NOTE: THE FOLLOWING LOTS HAVE BEEN FOUND TO BE IMPACTED BY GEOLOGIC HAZARDS: TRACT A - AREAS OF PONDED WATER. LOT 4 AND TRACT A - AREAS OF POTENTIALLY SHALLOW GROUNDWATER; LOTS 1 AND 2 AND TRACT A - AREAS POTENTIALLY REQUIRING DESIGNED SEPTIC SYSTEMS DUE TO PERCOLATION TEST DATA SLOWER THAN 50 MIN/IN; MITIGATION MEASURES AND A MAP OF THE HAZARD AREA CAN BE FOUND IN THE SOILS, GEOLOGY HAZARD AND WASTE WATER STUDY FOR THE RESERVE AT CORRAL BLUFFS BY ENTECH ENGINEERING DATED JANUARY 30, 2012 IN FILE SP-12-1. THE RESERVE AT CORRAL BLUFFS PRELIMINARY PLAN AVAILABLE AT THE EL PASO COUNTY PLANNING AND COMMUNITY DEVELOPMENT DEPARTMENT.
- TRACT A IS DEDICATED AS A FUTURE DEVELOPMENT TRACT WITH OWNERSHIP AND MAINTENANCE BEING RETAINED BY THE OWNER.

Add the following plat note:
Lot 5 and Tract A of this property is subject to a Private Detention Basin/Stormwater Quality BMP Maintenance Agreement and Easement as recorded at Reception No. _____ of the records of El Paso County. The _____ HOA (or Owner or District) is responsible for maintenance of the subject drainage facilities.

Previous comment not addressed - verify information, soils and geology report indicate impacts to Lots 1, 2, 3, 4, 6, and tract A, and areas of ponding water should be no-build areas and should be depicted

Final Plat_V1.pdf Markup Summary

Callout (6)

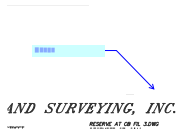

Subject: Callout
Page Label: [1] FILING 3
Lock: Locked
Author: Daniel Torres
Date: 4/20/2020 8:27:17 AM
Status:
Color: ■
Layer:
Space:

SF207

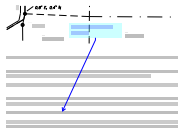

Subject: Callout
Page Label: [1] FILING 3
Lock: Locked
Author: Daniel Torres
Date: 4/20/2020 8:27:18 AM
Status:
Color: ■
Layer:
Space:

Delete the crossed out text.

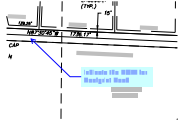

Subject: Callout
Page Label: [1] FILING 3
Lock: Locked
Author: Daniel Torres
Date: 4/20/2020 8:27:23 AM
Status:
Color: ■
Layer:
Space:

Indicate the ROW for Hoofprint Road



Subject: Callout
Page Label: [1] FILING 3
Lock: Locked
Author: Daniel Torres
Date: 4/20/2020 8:27:24 AM
Status:
Color: ■
Layer:
Space:

Resolution 19-471



Subject: Callout
Page Label: [1] FILING 3
Lock: Locked
Author: Daniel Torres
Date: 4/20/2020 8:27:25 AM
Status:
Color: ■
Layer:
Space:

Please revise to include public improvements as shown on the road cross-section in the construction documents.



Subject: Callout
Page Label: [1] FILING 3
Lock: Locked
Author: dsdlaforce
Date: 4/20/2020 8:27:26 AM
Status:
Color: ■
Layer:
Space:

If these are Type 3 cluster boxes, update plans and plat to meet ECM Chapter 4 Section 4.4.5.E for mailbox placement.
 "Type 3 mailbox and the pullout for the mailbox shall be located within the ROW but outside the roadway clearzone.

Cloud+ (2)



Subject: Cloud+
Page Label: [1] FILING 3
Lock: Locked
Author: dsdsevigny
Date: 4/20/2020 8:27:39 AM
Status:
Color: ■
Layer:
Space:

verify correct recording for covenants, should have been reviewed by County Attorney prior to recordation



Subject: Cloud+
Page Label: [1] FILING 3
Lock: Locked
Author: dsdsevigny
Date: 4/20/2020 8:27:40 AM
Status:
Color: ■
Layer:
Space:

verify information, soils and geology report indicate impacts to Lots 1, 2, 3, 4, 6, and tract A, and areas of ponding water should be no-build areas

Highlight (3)



Subject: Highlight
Page Label: [1] FILING 3
Lock: Locked
Author: dsdlaforce
Date: 4/20/2020 8:27:32 AM
Status:
Color: ■
Layer:
Space:



Subject: Highlight
Page Label: [1] FILING 3
Lock: Locked
Author: dsdlaforce
Date: 4/20/2020 8:27:33 AM
Status:
Color: ■
Layer:
Space:

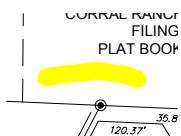

Subject: Highlight
Page Label: [1] FILING 3
Lock: Locked
Author: dsdlaforce
Date: 4/20/2020 8:27:34 AM
Status:
Color: ■
Layer:
Space:

Image (1)

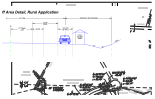

Subject: Image
Page Label: [1] FILING 3
Lock: Locked
Author: dsdlaforce
Date: 4/20/2020 8:27:32 AM
Status:
Color: ■
Layer:
Space:

Pen (1)

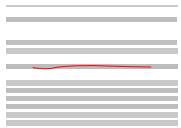

Subject: Pen
Page Label: [1] FILING 3
Lock: Locked
Author: Daniel Torres
Date: 4/20/2020 8:27:17 AM
Status:
Color: ■
Layer:
Space:

Text Box (1)

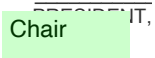

Subject: Text Box
Page Label: [1] FILING 3
Lock: Locked
Author: dsdsevigny
Date: 4/20/2020 8:27:46 AM
Status:
Color: ■
Layer:
Space:

Chair