

**ff Area Detail, Rural Application**

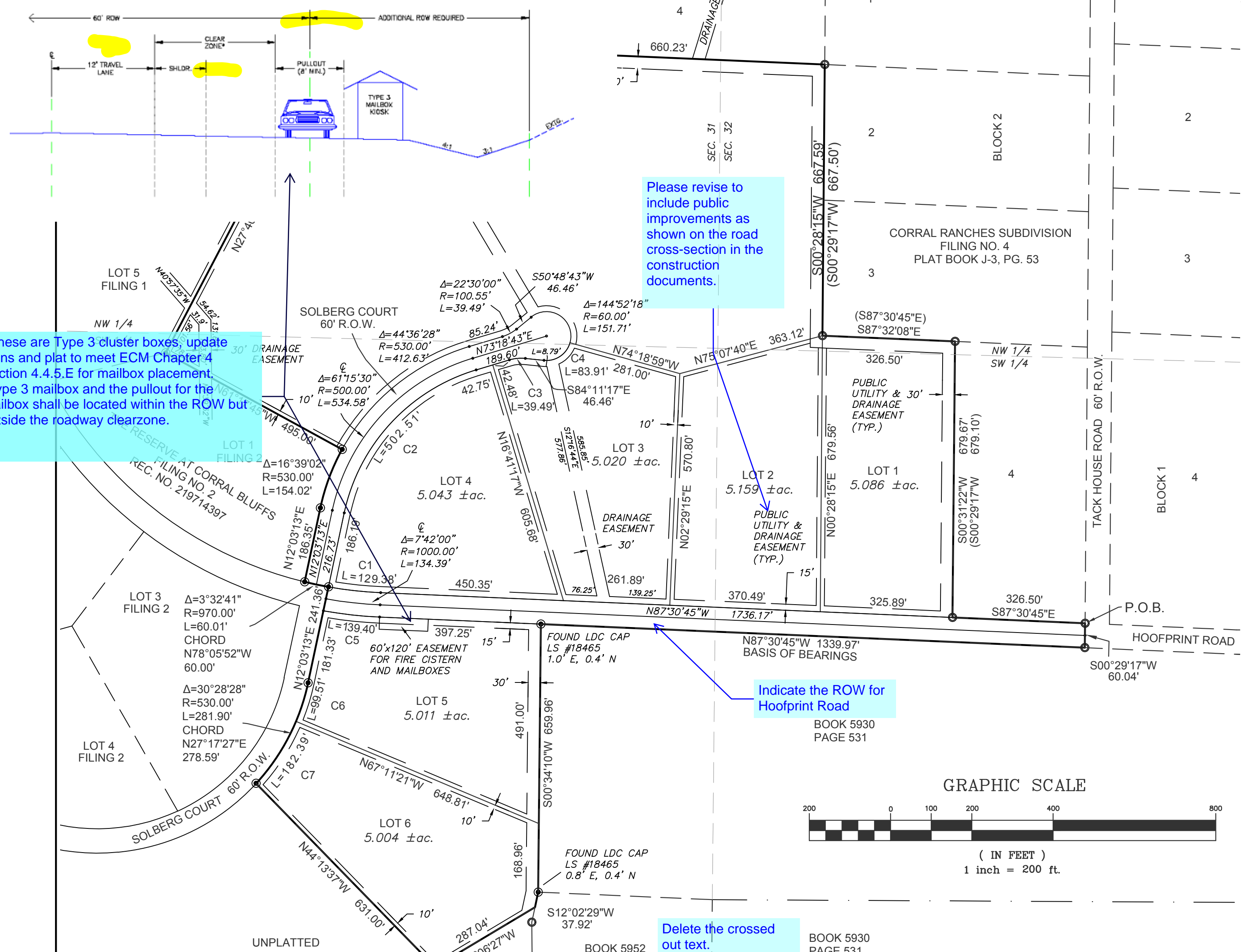

**THE RESERVE AT CORRAL BLUFFS FILING NO. 3**  
 A PORTION OF THE EAST HALF OF SECTION 31 AND WEST HALF OF SECTION 32  
 TOWNSHIP 13 SOUTH, RANGE 64 WEST OF THE 6TH P.M.  
 EL PASO COUNTY, COLORADO

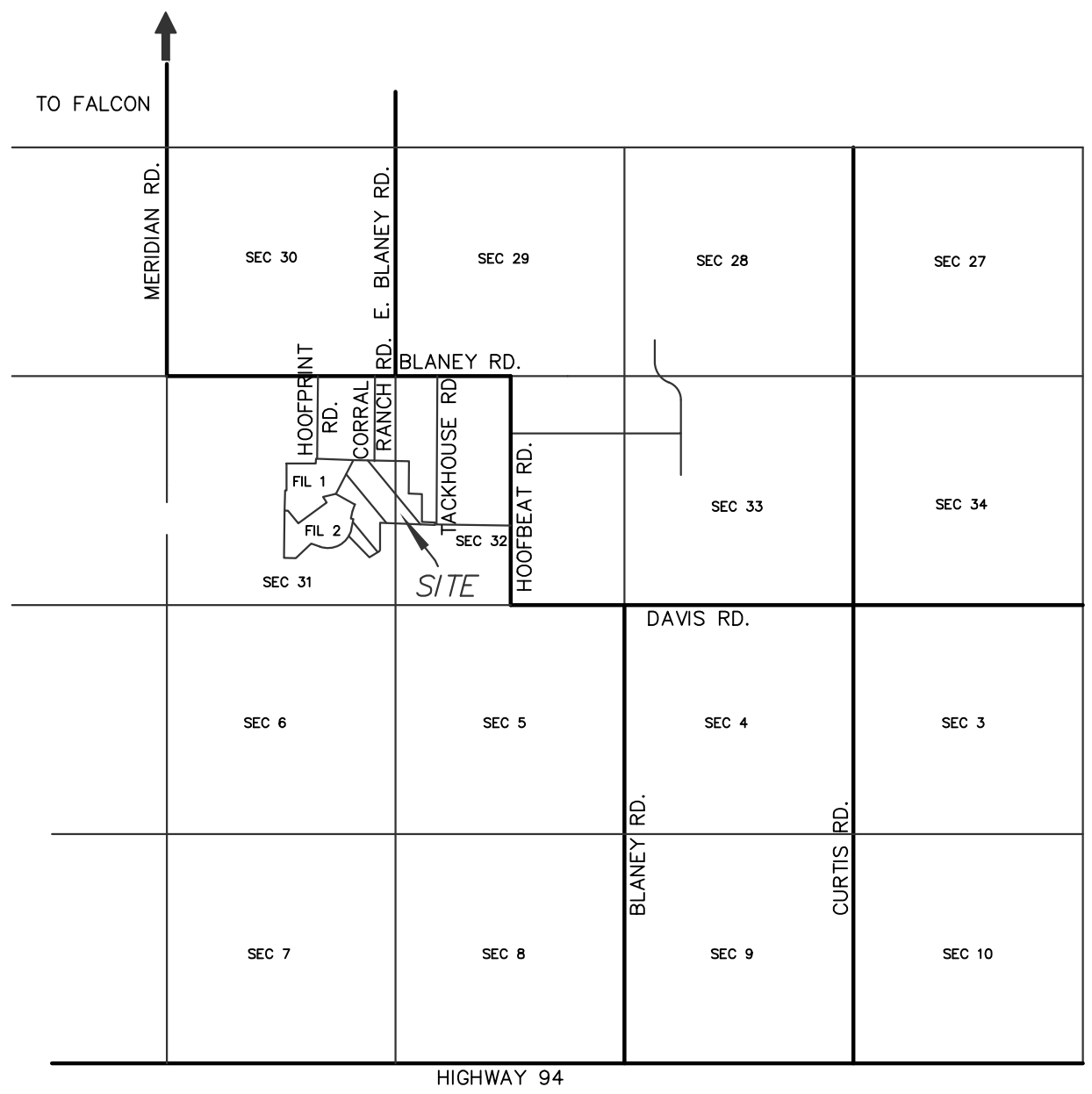

**EASEMENTS:**

UNLESS SHOWN GREATER IN WIDTH; SIDE AND REAR LOT LINES ARE HEREBY PLATTED WITH A TEN (10) FOOT EASEMENT FOR DRAINAGE AND PUBLIC UTILITIES ONLY; FRONT LOT LINES ARE HEREBY PLATTED WITH A FIFTEEN (15) FOOT EASEMENT FOR DRAINAGE AND PUBLIC UTILITIES ONLY; THE PLAT BOUNDARY IS HEREBY PLATTED WITH A THIRTY (30) FOOT EASEMENT FOR DRAINAGE AND PUBLIC UTILITIES ONLY. THE SOLE RESPONSIBILITY FOR MAINTENANCE OF THE EASEMENT AREAS IS VESTED WITH THE PROPERTY OWNERS.

**NOTES:**

- FOUND A 5/8" DIAMETER REBAR AND A 1-1/2" DIAMETER ALUMINUM CAP "LW PE & LS 2892" OR AS NOTED
  - SET A 5/8" DIAMETER REBAR, 18" IN LENGTH, WITH A 1-1/2" DIAMETER ALUMINUM CAP "LWA PLS 28658"
- THE BASIS OF BEARINGS FOR THIS SUBDIVISION IS THE NORTH LINE OF THE TRACT DESCRIBED IN BOOK 5930 AT PAGE 531, N87°30'45"W - 1339.97'; THE DIRECTION IS BASED ON THAT RECORDED DOCUMENT AND THE LINE IS MONUMENTED AS SHOWN.
- RESEARCH FOR RECORDED RIGHTS OF WAY AND EASEMENTS WAS DONE BY LAND TITLE GUARANTEE COMPANY, ORDER NO. SC55034293\*1, DATED AUGUST 4, 2011.
- DIMENSIONS SHOWN ARE BASED ON FIELD MEASUREMENTS. DIMENSIONS SHOWN IN PARENTHESIS ARE THOSE DIMENSIONS OF RECORD THAT VARY FROM FIELD MEASUREMENTS.
- UNITS OF MEASURE ARE U.S. SURVEY FEET.

CURVE	DELTA	RADIUS	LENGTH	DIRECTION	CHORD
C1	Δ=7°38'32"	970.00'	129.38'	N83°41'29"W	129.29'
C2	Δ=61°15'30"	470.00'	502.51'	S42°40'58"W	478.91'
C3	Δ=22°30'00"	100.55'	39.49'	S84°33'43"W	39.23'
C4	Δ=80°07'44"	60.00'	83.91'	N55°44'52"E	77.24'
C5	Δ=74°51'6"	1030.00'	139.29'	S83°38'02"E	139.29'
C6	Δ=10°45'26"	530.00'	99.51'	N17°25'56"E	99.36'
C7	Δ=19°43'02"	530.00'	182.39'	N32°40'10"E	181.49'

- NOTES:**
- STRUCTURAL FOUNDATIONS ON THE LOTS IN THIS SUBDIVISION SHALL BE DESIGNED BY A COLORADO REGISTERED PROFESSIONAL ENGINEER.
  - INDIVIDUAL WELLS ARE THE RESPONSIBILITY OF EACH PROPERTY OWNER. PERMITS FOR INDIVIDUAL WELLS MUST BE OBTAINED FROM THE STATE ENGINEER WHO BY LAW HAS THE AUTHORITY TO SET CONDITIONS FOR THE ISSUANCE OF THESE PERMITS.
  - SEWAGE TREATMENT IS THE RESPONSIBILITY OF EACH INDIVIDUAL PROPERTY OWNER. THE EL PASO COUNTY HEALTH DEPARTMENT MUST APPROVE EACH SYSTEM. DUE TO AREAS THAT MAY NOT BE SUITABLE FOR SEPTIC SYSTEMS AS IDENTIFIED IN THE WASTE WATER STUDY INCLUDED IN THE SOIL AND GEOLOGY REPORT, AN ENGINEERED SEPTIC SYSTEM MAY BE REQUIRED.
  - THE FOLLOWING REPORTS ARE ON FILE AT THE EL PASO COUNTY PLANNING AND COMMUNITY DEVELOPMENT DEPARTMENT: SOIL AND GEOLOGY STUDY, DRAINAGE REPORT, WATER RESOURCES REPORT, EROSION CONTROL, TRAFFIC IMPACT STUDY AND PRELIMINARY PLAN SP12-001.
  - ALL PROPERTY OWNERS ARE RESPONSIBLE FOR MAINTAINING PROPER STORM WATER DRAINAGE IN AND THROUGH THEIR PROPERTY. PUBLIC DRAINAGE EASEMENTS AS SPECIFICALLY NOTED ON THE PLAT SHALL BE MAINTAINED BY THE INDIVIDUAL LOT OWNERS UNLESS OTHERWISE INDICATED. STRUCTURES, FENCES, MATERIALS OR LANDSCAPING THAT COULD IMPEDE THE FLOW OR RUNOFF SHALL NOT BE PLACED IN DRAINAGE EASEMENTS.
  - MAILBOXES SHALL BE INSTALLED IN ACCORDANCE WITH ALL EL PASO COUNTY DEPARTMENT OF TRANSPORTATION AND UNITED STATES POSTAL SERVICE REGULATIONS.
  - NO LOT OR INTEREST THEREIN, SHALL BE SOLD, CONVEYED OR TRANSFERRED WHETHER BY DEED OR BY CONTRACT, NOR SHALL BUILDING PERMITS BE ISSUED, UNTIL AND UNLESS EITHER THE REQUIRED PUBLIC AND COMMON DEVELOPMENT IMPROVEMENTS HAVE BEEN CONSTRUCTED AND COMPLETED AND PRELIMINARILY ACCEPTED IN ACCORDANCE WITH THE SUBDIVISION IMPROVEMENTS AGREEMENT BETWEEN THE APPLICANT/OWNER AND EL PASO COUNTY AS RECORDED UNDER RECEPTION NO. 219104584 IN THE OFFICE OF THE CLERK AND RECORDER OF EL PASO COUNTY, COLORADO, OR IN THE ALTERNATIVE, OTHER COLLATERAL IS PROVIDED TO MAKE PROVISION FOR THE COMPLETION OF SAID IMPROVEMENTS IN ACCORDANCE WITH THE EL PASO COUNTY LAND DEVELOPMENT CODE AND ENGINEERING CRITERIA MANUAL. ANY SUCH ALTERNATIVE COLLATERAL MUST BE APPROVED BY THE BOARD OF COUNTY COMMISSIONERS OR, IF PERMITTED BY THE SUBDIVISION IMPROVEMENTS AGREEMENT, BY THE PLANNING AND COMMUNITY DEVELOPMENT DEPARTMENT DIRECTOR AND MEET THE POLICY AND PROCEDURE REQUIREMENTS OF EL PASO COUNTY PRIOR TO THE RELEASE BY THE COUNTY OF ANY LOTS FOR SALE, CONVEYANCE OR TRANSFER. THE PLAT RESTRICTION MAY BE REMOVED OR RESCINDED BY THE BOARD OF COUNTY COMMISSIONERS OR, IF PERMITTED BY THE SUBDIVISION IMPROVEMENTS AGREEMENT, BY THE PLANNING AND COMMUNITY DEVELOPMENT DEPARTMENT DIRECTOR UPON EITHER APPROVAL OF AN ALTERNATIVE FORM OF COLLATERAL OR COMPLETION AND PRELIMINARY ACCEPTANCE BY THE BOARD OF COUNTY COMMISSIONERS OF ALL IMPROVEMENTS REQUIRED TO BE CONSTRUCTED AND COMPLETED IN ACCORDANCE WITH SAID SUBDIVISION IMPROVEMENTS AGREEMENT. THE PARTIAL RELEASE OF LOTS FOR SALE, CONVEYANCE OR TRANSFER MAY ONLY BE GRANTED IN ACCORDANCE WITH ANY PLANNED PARTIAL RELEASE OF LOTS AUTHORIZED BY THE SUBDIVISION IMPROVEMENTS AGREEMENT.
  - THE OWNER, ITS SUCCESSORS AND ASSIGNS SHALL ADVISE THE HOME OWNERS ASSOCIATION AND ALL FUTURE OWNERS OF THESE LOTS OF ALL APPLICABLE REQUIREMENTS OF THE DETERMINATION OF WATER RIGHT NO. 516-BD AND 517-BD.
  - WATER IN THE DENVER BASIN AQUIFERS IS ALLOCATED BASED ON A 100 YEAR AQUIFER LIFE; HOWEVER, FOR EL PASO COUNTY PLANNING PURPOSES, WATER IN THE DENVER BASIN AQUIFERS IS EVALUATED BASED ON A 300 YEAR AQUIFER LIFE. APPLICANTS, THE HOMEOWNERS ASSOCIATION, AND ALL FUTURE OWNERS IN THE SUBDIVISION SHOULD BE AWARE THAT THE ECONOMIC LIFE OF A WATER SUPPLY BASED ON WELLS IN A GIVEN DENVER BASIN AQUIFER MAY BE LESS THAN EITHER THE 100 YEARS OR 300 YEARS INDICATED DUE TO ANTICIPATED WATER LEVEL DECLINES. FURTHERMORE, THE WATER SUPPLY PLAN SHOULD NOT RELY SOLELY UPON NON-RENEWABLE AQUIFERS.
  - THE DECLARATION OF COVENANTS, CONDITIONS AND RESTRICTIONS FOR THE THE RESERVE AT CORRAL BLUFFS FILING NO. 3 IS RECORDED AT RECEPTION NO. 219104585 OF THE RECORDS OF THE OFFICE OF THE EL PASO COUNTY CLERK AND RECORDER.
  - INDIVIDUAL LOT PURCHASERS ARE RESPONSIBLE FOR CONSTRUCTING DRIVEWAYS, INCLUDING NECESSARY DRAINAGE CULVERTS FROM HOOPRINT ROAD PER LAND DEVELOPMENT CODE SECTION 6.3.3.C.2 AND 6.3.3.C.3 DUE TO THEIR LENGTH, SOME OF THE DRIVEWAYS WILL NEED TO BE SPECIFICALLY APPROVED BY THE FALCON FIRE DISTRICT.
  - THE DEVELOPER SHALL COMPLY WITH FEDERAL AND STATE LAWS, REGULATIONS, ORDINANCES, REVIEW AND PERMIT REQUIREMENTS, AND OTHER AGENCY REQUIREMENTS, IF ANY, OF APPLICABLE AGENCIES INCLUDING, BUT NOT LIMITED TO, THE COLORADO DEPARTMENT OF WILDLIFE, COLORADO DEPARTMENT OF TRANSPORTATION, U.S. ARMY CORP. OF ENGINEERS, THE U.S. FISH AND WILDLIFE SERVICE REGARDING THE ENDANGERED SPECIES ACT.
  - THE ADDRESSES EXHIBITED ON THIS PLAT ARE FOR INFORMATIONAL PURPOSES ONLY. THEY ARE NOT THE LEGAL DESCRIPTION AND ARE SUBJECT TO CHANGE.
  - INDIVIDUAL PROPERTY OWNERS WITHIN THIS SUBDIVISION ARE SUBJECT TO ROAD IMPACT FEES IN ACCORDANCE WITH THE EL PASO COUNTY IMPACT FEE PROGRAM RESOLUTION (RESOLUTION 16-454) AS AMENDED. FEES FOR EACH LOT WITHIN THIS SUBDIVISION SHALL BE PAID IN FULL AT THE TIME OF BUILDING PERMIT ISSUANCE.
  - EL PASO COUNTY WILL NOT PAVE THE ROADS IN THIS SUBDIVISION.
  - NO DRIVEWAY SHALL BE ESTABLISHED UNLESS AN ACCESS PERMIT HAS BEEN GRANTED BY EL PASO COUNTY. INDIVIDUAL LOT PURCHASERS ARE RESPONSIBLE FOR CONSTRUCTING DRIVEWAYS, INCLUDING THE NECESSARY CULVERTS.
  - THIS PROPERTY IS LOCATED WITHIN ZONE X "AREAS DETERMINED TO BE OUTSIDE 500-YEAR FLOOD PLAIN" AS DETERMINED BY THE FLOOD INSURANCE RATE MAP NUMBER 08041C0780G AND 08041C0564G, DATED DECEMBER 7, 2018.
  - GEOLOGIC HAZARD NOTE: THE FOLLOWING LOTS HAVE BEEN FOUND TO BE IMPACTED BY GEOLOGIC HAZARDS: TRACT A - AREAS OF PONDED WATER; LOT 4 AND TRACT A - AREAS OF POTENTIALLY SHALLOW GROUNDWATER; LOTS 1 AND 2 AND TRACT A - AREAS POTENTIALLY REQUIRING DESIGNED SEPTIC SYSTEMS DUE TO PERCOLATION TEST DATA SLOWER THAN 60 MIN/IN; MITIGATION MEASURES AND A MAP OF THE HAZARD AREA CAN BE FOUND IN THE SOILS, GEOLOGY, HAZARD AND WASTE WATER STUDY FOR THE RESERVE AT CORRAL BLUFFS BY ENTECH ENGINEERING DATED JANUARY 30, 2012 IN FILE SP-12-1. THE RESERVE AT CORRAL BLUFFS PRELIMINARY PLAN AVAILABLE AT THE EL PASO COUNTY PLANNING AND COMMUNITY DEVELOPMENT DEPARTMENT.
  - TRACT A IS DEDICATED AS A FUTURE DEVELOPMENT TRACT WITH OWNERSHIP AND MAINTENANCE BEING REMAINED BY THE OWNER.

**SURVEYOR'S CERTIFICATION:**

I, KEVIN M. O'LEARY, A DULY REGISTERED PROFESSIONAL LAND SURVEYOR IN THE STATE OF COLORADO, DO HEREBY CERTIFY THAT THIS PLAT TRULY AND CORRECTLY REPRESENTS THE RESULTS OF A SURVEY MADE ON THE DATE OF THE SURVEY, BY ME OR UNDER MY DIRECT SUPERVISION AND THAT ALL MONUMENTS EXIST AS SHOWN HEREON; THAT MATHEMATICAL CLOSURE ERRORS ARE LESS THAN 1:10,000; AND THAT SAID PLAT HAS BEEN PREPARED IN FULL COMPLIANCE WITH ALL APPLICABLE LAWS OF THE STATE OF COLORADO DEALING WITH MONUMENTS, SUBDIVISION, OR SURVEYING OF LAND AND ALL APPLICABLE PROVISIONS OF THE EL PASO COUNTY LAND DEVELOPMENT CODE.

I ATTEST THE ABOVE ON THIS \_\_\_\_\_ DAY OF \_\_\_\_\_, 2020.

verify correct recording for covenants, should have been reviewed by County Attorney prior to recordation

KEVIN M. O'LEARY  
 COLORADO REGISTERED PLS #28658  
 FOR AND ON BEHALF OF  
 LWA LAND SURVEYING, INC.

**BE IT KNOWN BY THESE PRESENTS:**

THAT CORRAL RANCHES DEVELOPMENT CO INC, HOWARD J. KUNSTLE, PRESIDENT IS THE OWNER OF THE FOLLOWING DESCRIBED TRACT OF LAND, TO WIT:

A TRACT OF LAND BEING A PORTION OF:  
 THE SOUTHWEST QUARTER OF THE NORTHWEST QUARTER AND THE NORTHWEST QUARTER OF THE SOUTHWEST QUARTER OF SECTION 32, T13S, R64W OF THE 6th P.M.  
 THE EAST HALF OF SECTION 31, T13S, R64W OF THE 6th P.M.  
 EL PASO COUNTY, COLORADO AND BEING MORE PARTICULARLY DESCRIBED AS FOLLOWS:  
 BEGINNING AT THE SOUTHEAST CORNER OF LOT 4, BLOCK 2, CORRAL RANCHES FILING SUBDIVISION NO. 4 AND SHOWN ON THE SUBDIVISION PLAT THEREOF RECORDED IN PLAT BOOK J-3 AT PAGE 53 OF THE EL PASO COUNTY RECORDS;  
 THENCE S00°29'17"W ON THE SOUTHERLY EXTENSION OF THE EAST LINE OF SAID LOT 4, SAID LINE BEING COINCIDENT WITH THE WEST RIGHT OF WAY LINE OF TACK HOUSE ROAD AS PLATTED BY SAID SUBDIVISION, A DISTANCE OF 60.04 FEET TO THE POINT OF INTERSECTION OF SAID WESTERLY RIGHT OF WAY LINE WITH THE SOUTHERLY RIGHT OF WAY LINE OF HOOPRINT ROAD AS PLATTED BY SAID SUBDIVISION;  
 THENCE N87°30'45"W ON THE WESTERLY EXTENSION OF SAID SOUTHERLY RIGHT OF WAY LINE, SAID LINE BEING COINCIDENT WITH THE NORTH LINE OF THE TRACT DESCRIBED IN BOOK 5930 AT PAGE 531 OF SAID EL PASO COUNTY RECORDS, A DISTANCE OF 1339.97 FEET TO THE NORTHWEST CORNER OF SAID TRACT;  
 THENCE S00°34'10"W ON THE WEST LINE OF SAID TRACT A DISTANCE OF 659.96 FEET TO THE NORTHWEST CORNER OF THE TRACT DESCRIBED IN BOOK 5952 AT PAGE 1459 OF SAID EL PASO COUNTY RECORDS;  
 THENCE S12°02'29"W ON THE WESTERLY LINE OF SAID TRACT A DISTANCE OF 37.92 FEET;  
 THENCE S59°09'27"W A DISTANCE OF 287.04 FEET;  
 THENCE N44°13'37"W A DISTANCE OF 631.00 FEET TO A POINT ON THE EASTERLY RIGHT OF WAY OF SOLBERG COURT AS PLATTED BY THE RESERVE AT CORRAL BLUFFS FILING NO. 2 AND SHOWN ON THE SUBDIVISION PLAT THEREOF RECORDED AT RECEPTION NO. 219714397 OF SAID EL PASO COUNTY RECORDS;  
 THE FOLLOWING SIX (6) COURSES ARE ALONG THE EASTERLY AND NORTHERLY BOUNDARY OF SAID FILING NO. 2:  
 1. THENCE NORTHEASTERLY ON THE ARC OF A CURVE TO THE LEFT HAVING A RADIUS OF 530.00 FEET, THROUGH A CENTRAL ANGLE OF 30°28'28", AN ARC DISTANCE OF 281.90 FEET;  
 2. THENCE N12°03'13"E A DISTANCE OF 241.36 FEET;  
 3. THENCE NORTHWESTERLY ON THE ARC OF A CURVE TO THE RIGHT HAVING A RADIUS OF 970.00 FEET, THROUGH A CENTRAL ANGLE OF 3°32'41", AN ARC DISTANCE OF 60.01 FEET, THE LONG CHORD OF WHICH BEARS N78°05'52"W A DISTANCE OF 60.00 FEET;  
 4. THENCE N12°03'13"E A DISTANCE OF 185.15 FEET;  
 5. THENCE NORTHEASTERLY ON THE ARC OF A CURVE TO THE RIGHT HAVING A RADIUS OF 530.00 FEET, THROUGH A CENTRAL ANGLE OF 16°39'02", AN ARC DISTANCE OF 154.02 FEET;  
 6. THENCE N61°17'45"W A DISTANCE OF 495.00 FEET TO THE SOUTHEAST CORNER OF LOT 5 OF THE RESERVE AT CORRAL BLUFFS FILING NO. 1 AND SHOWN ON THE SUBDIVISION PLAT THEREOF RECORDED AT RECEPTION NO. 215713615 OF SAID EL PASO COUNTY RECORDS;  
 THENCE N27°40'45"E ON THE EASTERLY BOUNDARY OF SAID FILING NO. 1 A DISTANCE OF 861.00 FEET TO A POINT ON THE SOUTH LINE OF LOT 1, BLOCK 2, CORRAL RANCHES SUBDIVISION FILING NO. 3 AND SHOWN ON THE SUBDIVISION PLAT THEREOF RECORDED IN PLAT BOOK O-3 AT PAGE 90 OF SAID EL PASO COUNTY RECORDS TO THE SOUTHEAST CORNER OF LOT 4, BLOCK 1, SAID POINT ALSO BEING THE NORTHWEST CORNER OF LOT 2, BLOCK 2 OF THE AFORESAID CORRAL RANCHES SUBDIVISION FILING NO. 4;  
 THENCE S00°28'15"W ON THE WEST LINE OF SAID BLOCK 4 A DISTANCE OF 667.59 FEET TO THE SOUTHWEST CORNER OF LOT 3 OF SAID BLOCK 2;  
 THENCE S87°32'08"E ON THE SOUTH LINE OF SAID LOT 3, BLOCK 2, A DISTANCE OF 326.50 FEET TO THE NORTHWEST CORNER OF LOT 4 OF SAID BLOCK 2;  
 THENCE S00°31'22"W ON THE WEST LINE OF SAID LOT 4 A DISTANCE OF 679.67 FEET TO THE SOUTHWEST CORNER THEREOF;  
 THENCE S87°30'45"E ON THE SOUTH LINE OF SAID LOT 4 A DISTANCE OF 326.50 FEET TO THE POINT OF BEGINNING OF THE TRACT DESCRIBED HEREIN.

THE DESCRIBED TRACT CONTAINS 59.952 ACRES, MORE OR LESS.

**OWNERS CERTIFICATE**

THE UNDERSIGNED, BEING ALL THE OWNERS, MORTGAGEES, BENEFICIARIES OF DEEDS OF TRUST AND HOLDERS OF OTHER INTERESTS IN THE LAND DESCRIBED HEREIN, HAVE LAID OUT, SUBDIVIDED AND PLATTED SAID LANDS INTO LOTS, STREETS AND EASEMENTS AS SHOWN HEREON UNDER THE NAME AND SUBDIVISION OF THE RESERVE AT CORRAL BLUFFS FILING NO. 3. ALL PUBLIC IMPROVEMENTS REQUIRED BY THIS LAND USE ACTION ARE HEREBY DEDICATED TO PUBLIC USE AND SAID OWNER DOES HEREBY COVENANT AND AGREE THAT THESE PUBLIC IMPROVEMENTS WILL BE CONSTRUCTED TO EL PASO COUNTY STANDARDS AND THAT PROPER DRAINAGE AND EROSION CONTROL FOR THE SAME WILL BE PROVIDED AT SAID OWNER'S EXPENSE, ALL TO THE SATISFACTION OF THE BOARD OF COUNTY COMMISSIONERS OF EL PASO COUNTY, COLORADO. UPON ACCEPTANCE BY RESOLUTION, ALL PUBLIC IMPROVEMENTS SO DEDICATED WILL BECOME MATTERS OF MAINTENANCE BY EL PASO COUNTY, COLORADO. THE UTILITY EASEMENTS SHOWN HEREON ARE HEREBY DEDICATED FOR PUBLIC UTILITIES, COMMUNICATION SYSTEMS AND OTHER PURPOSES AS SHOWN HEREON. THE ENTITIES RESPONSIBLE FOR PROVIDING THE SERVICES FOR WHICH THE EASEMENTS ARE ESTABLISHED ARE HEREBY GRANTED THE PERPETUAL RIGHT OF INGRESS AND EGRESS FROM AND TO ADJACENT PROPERTIES FOR INSTALLATION, MAINTENANCE AND REPLACEMENT OF UTILITY LINES AND RELATED FACILITIES.

**IN WITNESS WHEREOF:**

THE AFOREMENTIONED CORRAL RANCHES DEVELOPMENT CO. INC., HAS EXECUTED THIS INSTRUMENT THIS \_\_\_\_\_ DAY OF \_\_\_\_\_ 2020.

CORRAL RANCHES DEVELOPMENT CO INC.  
 HOWARD J. KUNSTLE, PRESIDENT

**NOTARIAL:**

STATE OF COLORADO) SS  
 COUNTY OF EL PASO)  
 THE FOREGOING INSTRUMENT WAS ACKNOWLEDGED BEFORE ME THIS \_\_\_\_\_ DAY OF \_\_\_\_\_ 2020 BY HOWARD J. KUNSTLE, PRESIDENT CORRAL RANCHES DEVELOPMENT CO. INC.  
 MY COMMISSION EXPIRES: \_\_\_\_\_  
 NOTARY PUBLIC

**BOARD OF COUNTY COMMISSIONERS APPROVAL:**

THIS PLAT FOR THE RESERVE AT CORRAL BLUFFS FILING NO. 3 WAS APPROVED FOR FILING BY THE EL PASO COUNTY, COLORADO BOARD OF COUNTY COMMISSIONERS ON THIS \_\_\_\_\_ DAY OF \_\_\_\_\_ OF 2020, SUBJECT TO ANY NOTES SPECIFIED HEREON AND ANY CONDITIONS INCLUDED IN THE RESOLUTION OF APPROVAL. THE DEDICATIONS OF LAND TO THE PUBLIC, STREETS AND EASEMENTS ARE ACCEPTED, BUT PUBLIC IMPROVEMENTS THEREON WILL NOT BECOME THE MAINTENANCE RESPONSIBILITY OF EL PASO COUNTY UNTIL PRELIMINARY ACCEPTANCE OF THE PUBLIC IMPROVEMENTS IN ACCORDANCE WITH THE REQUIREMENTS OF THE LAND DEVELOPMENT CODE AND ENGINEERING CRITERIA MANUAL, AND THE SUBDIVISION IMPROVEMENTS AGREEMENT.

\_\_\_\_\_  
 Chair, BOARD OF COUNTY COMMISSIONERS DATE

\_\_\_\_\_  
 DIRECTOR PLANNING AND COMMUNITY DEVELOPMENT DATE

**RECORDING:**

STATE OF COLORADO) SS  
 COUNTY OF EL PASO)  
 I HEREBY CERTIFY THAT THIS INSTRUMENT WAS FILED FOR RECORD AT MY OFFICE AT \_\_\_\_ O'CLOCK \_\_\_\_ M., THIS \_\_\_\_\_ DAY OF \_\_\_\_\_, 2020, AND IS DULY RECORDED AT RECEPTION NO. \_\_\_\_\_ OF THE RECORDS OF EL PASO COUNTY, COLORADO.  
 CHUCK BROERMAN  
 BY: \_\_\_\_\_  
 COUNTY CLERK AND RECORDER  
 FEE: \_\_\_\_\_  
 SURCHARGE: \_\_\_\_\_  
 FEES: \_\_\_\_\_  
 DRAINAGE FEES: \_\_\_\_\_  
 BRIDGE FEES: \_\_\_\_\_  
 SCHOOL FEES: \_\_\_\_\_  
 PARK FEES: \_\_\_\_\_

PREPARED BY  
**LWA LAND SURVEYING, INC.**  
 953 E. FILLMORE STREET  
 COLORADO SPRINGS, COLORADO 80907  
 Phone (719) 636-5179

RESERVE AT CB FIL 3.DWG  
 DECEMBER 27, 2019  
 PROJECT 11032  
 SHEET 1 OF 1

# Final Plat\_V1.pdf Markup Summary

## Callout (6)

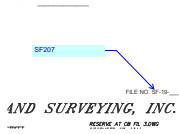

**Subject:** Callout  
**Page Label:** [1] FILING 3  
**Lock:** Locked  
**Author:** Daniel Torres  
**Date:** 4/20/2020 8:27:17 AM  
**Status:**  
**Color:** ■  
**Layer:**  
**Space:**

SF207

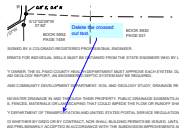

**Subject:** Callout  
**Page Label:** [1] FILING 3  
**Lock:** Locked  
**Author:** Daniel Torres  
**Date:** 4/20/2020 8:27:18 AM  
**Status:**  
**Color:** ■  
**Layer:**  
**Space:**

Delete the crossed out text.

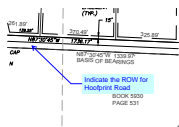

**Subject:** Callout  
**Page Label:** [1] FILING 3  
**Lock:** Locked  
**Author:** Daniel Torres  
**Date:** 4/20/2020 8:27:23 AM  
**Status:**  
**Color:** ■  
**Layer:**  
**Space:**

Indicate the ROW for Hoofprint Road

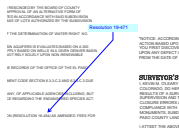

**Subject:** Callout  
**Page Label:** [1] FILING 3  
**Lock:** Locked  
**Author:** Daniel Torres  
**Date:** 4/20/2020 8:27:24 AM  
**Status:**  
**Color:** ■  
**Layer:**  
**Space:**

Resolution 19-471



**Subject:** Callout  
**Page Label:** [1] FILING 3  
**Lock:** Locked  
**Author:** Daniel Torres  
**Date:** 4/20/2020 8:27:25 AM  
**Status:**  
**Color:** ■  
**Layer:**  
**Space:**

Please revise to include public improvements as shown on the road cross-section in the construction documents.



**Subject:** Callout  
**Page Label:** [1] FILING 3  
**Lock:** Locked  
**Author:** dsdlaforce  
**Date:** 4/20/2020 8:27:26 AM  
**Status:**  
**Color:** ■  
**Layer:**  
**Space:**

If these are Type 3 cluster boxes, update plans and plat to meet ECM Chapter 4 Section 4.4.5.E for mailbox placement.  
 "Type 3 mailbox and the pullout for the mailbox shall be located within the ROW but outside the roadway clearzone.

Cloud+ (2)



**Subject:** Cloud+  
**Page Label:** [1] FILING 3  
**Lock:** Locked  
**Author:** dsdsevigny  
**Date:** 4/20/2020 8:27:39 AM  
**Status:**  
**Color:** ■  
**Layer:**  
**Space:**

verify correct recording for covenants, should have been reviewed by County Attorney prior to recordation



**Subject:** Cloud+  
**Page Label:** [1] FILING 3  
**Lock:** Locked  
**Author:** dsdsevigny  
**Date:** 4/20/2020 8:27:40 AM  
**Status:**  
**Color:** ■  
**Layer:**  
**Space:**

verify information, soils and geology report indicate impacts to Lots 1, 2, 3, 4, 6, and tract A, and areas of ponding water should be no-build areas

Highlight (3)



**Subject:** Highlight  
**Page Label:** [1] FILING 3  
**Lock:** Locked  
**Author:** dsdlaforce  
**Date:** 4/20/2020 8:27:32 AM  
**Status:**  
**Color:** ■  
**Layer:**  
**Space:**



**Subject:** Highlight  
**Page Label:** [1] FILING 3  
**Lock:** Locked  
**Author:** dsdlaforce  
**Date:** 4/20/2020 8:27:33 AM  
**Status:**  
**Color:** ■  
**Layer:**  
**Space:**

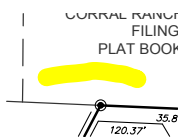

**Subject:** Highlight  
**Page Label:** [1] FILING 3  
**Lock:** Locked  
**Author:** dsdlaforce  
**Date:** 4/20/2020 8:27:34 AM  
**Status:**  
**Color:** ■  
**Layer:**  
**Space:**

---

Image (1)

---

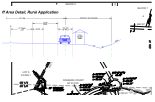

**Subject:** Image  
**Page Label:** [1] FILING 3  
**Lock:** Locked  
**Author:** dsdlaforce  
**Date:** 4/20/2020 8:27:32 AM  
**Status:**  
**Color:** ■  
**Layer:**  
**Space:**

---

Pen (1)

---

PLANNING AND COMMUNITY DEVELOPMENT DEPARTMENT  
STORM WATER DRAINAGE IN AND THROUGH THEIR  
TURFES, FENCES, MATERIALS OR LANDSCAPING THAT  
COUNTY DEPARTMENT OF TRANSPORTATION AND UTAH  
FERRED WHETHER BY DEED OR BY CONTRACT, NOR  
TED AND PRELIMINARILY ACCEPTED IN ACCORDANCE  
OF THE CLERK AND RECORDER OF EL PASO COUNTY  
- PASO COUNTY LAND DEVELOPMENT CODE AND EN  
ION IMPROVEMENTS AGREEMENT, BY THE PLANNING  
UNITY OF ANY LOTS FOR SALE, CONVEYANCE OR TR

**Subject:** Pen  
**Page Label:** [1] FILING 3  
**Lock:** Locked  
**Author:** Daniel Torres  
**Date:** 4/20/2020 8:27:17 AM  
**Status:**  
**Color:** ■  
**Layer:**  
**Space:**

---

Text Box (1)

---

Chair

**Subject:** Text Box  
**Page Label:** [1] FILING 3  
**Lock:** Locked  
**Author:** dsdsevigny  
**Date:** 4/20/2020 8:27:46 AM  
**Status:**  
**Color:** ■  
**Layer:**  
**Space:**

Chair