

NORTHCREST CENTER DEVELOPMENT PLAN

CONSTITUTION AVE & CANADA DR
COLORADO SPRINGS, COLORADO

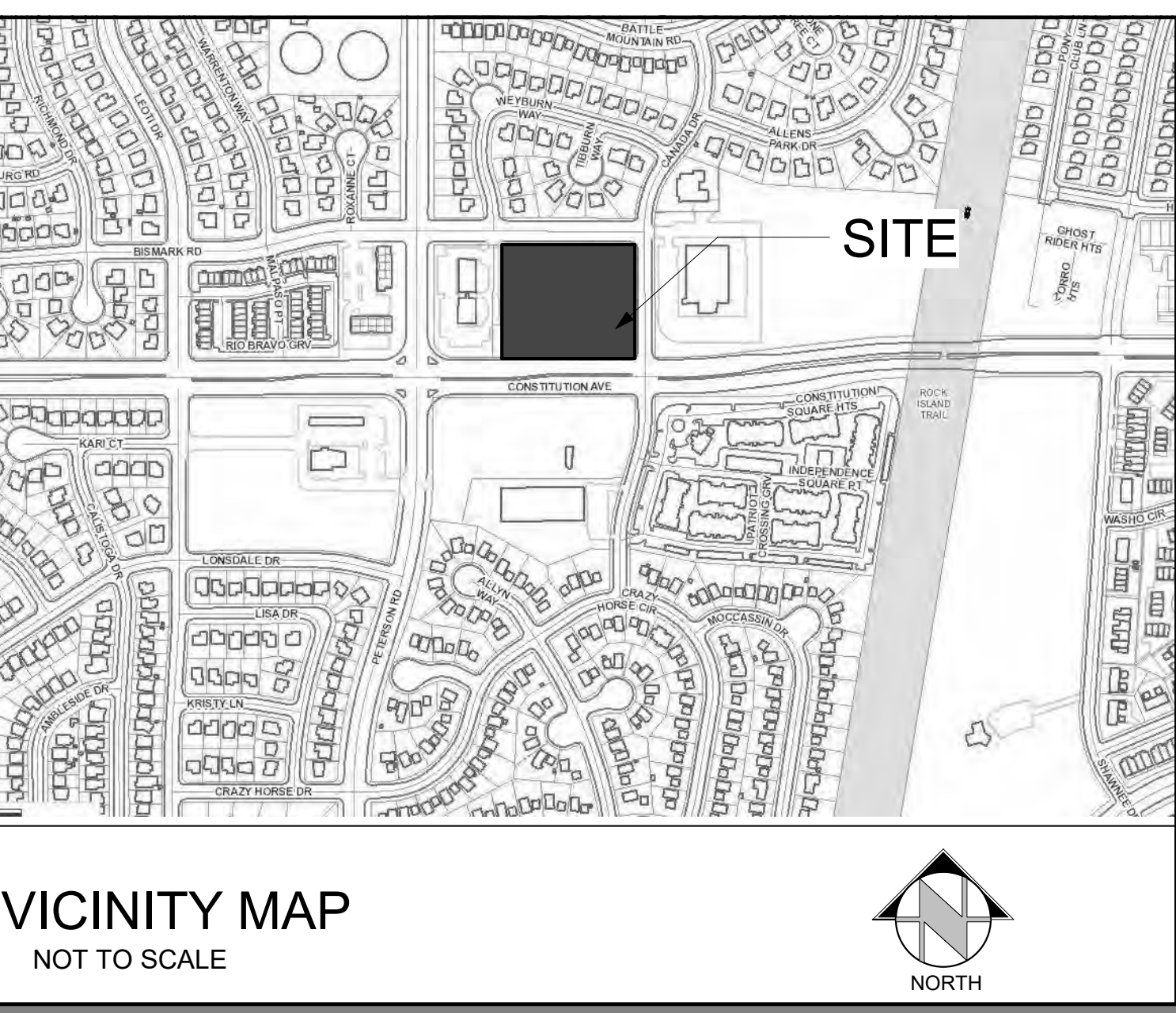
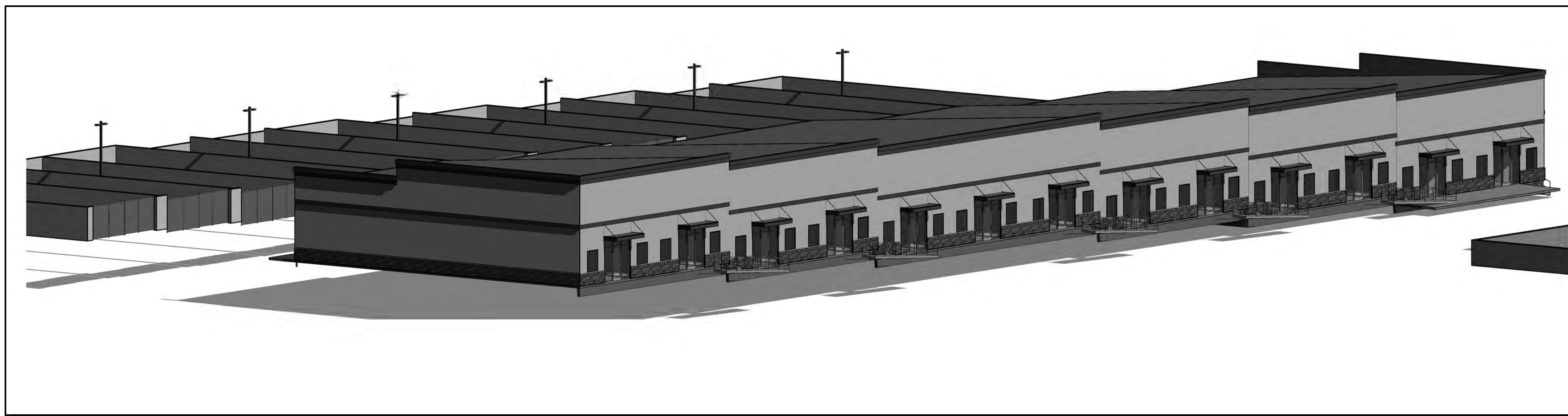

GENERAL NOTES

FLOODPLAIN STATEMENT:

THIS PROPERTY IS NOT LOCATED WITHIN FEMA DESIGNATED SPECIAL FLOOD HAZARD AREA "X" AREAS DETERMINED TO BE OUTSIDE THE 500-YEAR FLOODPLAIN AS INDICATED ON THE FLOOD INSURANCE RATE MAP (FIRM) FOR EL PASO COUNTY, COLORADO AND INCORPORATED AREAS-MAP NUMBER 08041C0276 G EFFECTIVE DECEMBER 7, 2018.

Include requires/provided ADA spaces

SHEET LIST	
SHEET NUMBER	SHEET NAME
DP.01	DEVELOPMENT PLAN - COVER SHEET
DP.02	DEVELOPMENT SITE PLAN
DP.03	FLOOR PLAN
DP.04	EXTERIOR ELEVATIONS
DP.05	GRADING & DRAINAGE PLAN
DP.06	GRADING & DRAINAGE DETAIL PLAN
DP.07	EROSION CONTROL PLAN
DP.08	UTILITY PLAN
DP.09	CONSTRUCTION DETAILS
DP.10	CONSTRUCTION DETAILS
DP.11	EROSION CONTROL DETAILS
DP.12	EROSION CONTROL DETAILS
LP.01	LANDSCAPE PLAN
LP.02	LANDSCAPE DETAILS

Please add "PCD File No. PPR-21-036".

PROJECT INFORMATION

SITE AREA: 3.32 AC (144,776 S.F.)
 DEVELOPMENT NAME: NORTHCREST CENTER (OFFICE/WAREHOUSE)
 DESCRIPTION: OFFICE/ WAREHOUSE AND STORAGE YARD
 TAX SCHEDULE NO: 53323 09 004, 53323 09 005, 53323 09 006
 LEGAL DESCRIPTION: LOT 3, LOT 4 & LOT 5 NORTHCREST CENTER, FILING NO. 2
 PROPERTY ADDRESS: CONSTITUTION AVE COLORADO SPRINGS, COLORADO
 EXISTING ZONING: CC CAD-O (NO CHANGE)

BUILDING SETBACKS:
 FRONT 25'-0"
 SIDE (STREET) 25'-0"
 SIDE (INTERIOR LOT LINE) 0'-0"
 REAR (NEXT TO RR ZONE) 15'-0"

LANDSCAPE SETBACKS:
 FRONT 20'-0"
 SIDE (STREET) 10'-0"
 SIDE (INTERIOR LOT LINE) 10'-0"
 REAR (NEXT TO RR ZONE) 10'-0"

EXISTING LAND USE: VACANT
 PROPOSED LAND USE: OFFICE/ WAREHOUSE
 BUILDING HEIGHT: 40' MAX ALLOWED

BUILDING INFO:
 GROSS BUILDING AREA 31,215 S.F.
 BUILDING OCCUPANCY (NON-SEPARATED USES) B, S-1
 TYPE OF CONSTRUCTION II-B

FIRE SPRINKLER YES
 AREA SEPERATION WALLS NONE

LOT DATA & COVERAGE:
 LOT COVERAGE: 21.5%

IMPERVIOUS AREA:
 BUILDING 31,215 S.F.
 PAVED - S.F.
 SIDEWALKS - S.F.
 TOTAL - S.F. (-% LOT)

PERVIOUS AREA:
 LANDSCAPING - S.F.

PARKING DATA:
 OFFICE 1/200 (8,151 S.F.) = 41 PS REQUIRED
 WAREHOUSE 1/1000 (23,064 S.F.) = 24 PS REQUIRED
 TOTAL 65 PS REQUIRED

PARKING PROVIDED: 74 TOTAL PS (INCL 2 HC + 1 VAN)

SIGNAGE:
 A SIGNAGE PERMIT FOR EACH SIGN MUST BE OBTAINED FROM THE TOWN PRIOR TO PLACING ANY SIGN ON THE PROPERTY. INCLUDE ALL ON-SITE DIRECTIONAL SIGNS.

PROPOSED DEV. SCHED. FALL/WINTER 2021/2022

DEVELOPMENT TEAM

Owner:
LEISURE CONSTRUCTION
 3442 Tampa Rd. Suite B
 Palm Harbor, FL 34684
 Contact: SEAN EDWARDS
 Sean@leisureconstruction.com
 727-242-5121

Civil Engineer:
 RMG- Rocky Mountain Group
 14 Inverness Dr E. Ste E-136
 Englewood, CO 80112
 Contact: Scott Marvel, P.E.
 SMarvel@rmg-engineers.com
 303-688-9475

Architect/ Landplanning:
 RMG-Rocky Mountain Group
 19375 Beacon Lite Road
 Monument, CO 80132
 Contact: Keith Moore,
 KMoore@rmg-engineers.com
 719-203-3321

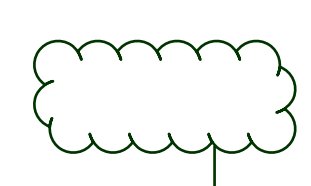

Include calculations for impervious surfaces percentage and open space percentage

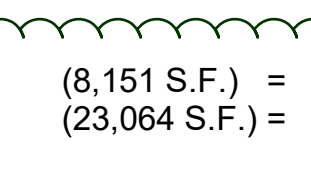

74 TOTAL PS (INCL 2 HC + 1 VAN)

Show this breakout on floor plans

ROCKY MOUNTAIN GROUP
 ARCHITECTURE
 LAND PLANNING
 ENGINEERS

CONSTITUTION AVE, COLORADO SPRINGS, CO

LEISURE CONSTRUCTION

DEVELOPMENT PLAN
-COVER SHEET

DEVELOPMENT PLANS

SHEET NAME

PROJECT STATUS

ARCH/ENG: KEM

DATE: 06.18.21

DRAWN: JDZ

REVISION: DATE

CHECKED: km

JOB NO: 180649

SHEET NO: DP.01

SOUTHERN COLORADO
 ENGINEERS
 19375 BEACON LITE RD., MONUMENT, CO 80132
 (719) 488-2145 - WWW.RMG-ENGINEERS.COM

ADJ PROP
53323 08 031
2508 WEYBURN WAY
RS-6000 CAD-O
RESIDENCE

ADJ PROP
53323 08 032
2507 WEYBURN WAY
RS-6000 CAD-O
RESIDENCE

ADJ PROP
53323 08 040
2630 TIBBURN WAY
RS-6000 CAD-O
RESIDENCE

ADJ PROP
53323 08 041
2610 TIBBURN WAY
RS-6000 CAD-O
RESIDENCE

ADJ PROP
53323 08 042
2605 TIBBURN WAY
RS-6000 CAD-O
RESIDENCE

ADJ PROP
53323 08 043
2625 TIBBURN WAY
RS-6000 CAD-O
RESIDENCE

BISMARCK ROAD (80' ROW)

Include all existing and proposed easements on plan

Show interior Lot Lines

Show all traffic circulation and ingress/egress routes. Staff suggests removing the existing topography from this sheet and adding it as a separate sheet to make the plan easier to read.

Is access being proposed between storage area and southern building frontage along the western property line? Access easement required from lot to the west if access is proposed.

ADJ PROP
53323 10 003
2525 CANADA DR
PUD CAD-O
EDUCATION

CANADA DRIVE (60' ROW)

The following note should be added to all site development plans or non-residential site plans, as applicable, prior to PCD approval:
The parties responsible for this plan have familiarized themselves with all current accessibility criteria and specifications and the proposed plan reflects all site elements required by the applicable ADA design standards and guidelines as published by the United States Department of Justice. Approval of this plan by El Paso County does not assure compliance with the ADA or any regulations or guidelines enacted or promulgated under or with respect to such laws.

Show all ADA pathways

Include roadway classification for all streets

ADJ PROP
54052 07 058
2455 CANADA DR
RM-30 CAD-O
APARTMENTS

CONSTITUTION AVE (120' ROW)

1 DEVELOPMENT SITE PLAN
DP.02 SCALE: 1" = 20'-0"

ADJ PROP
54052 18 002
CANADA DR
CC CAD-O
BUSINESS

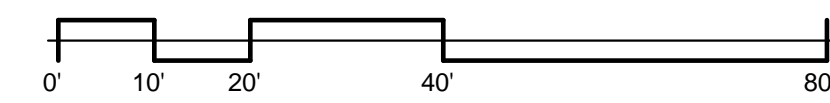

ROCKY MOUNTAIN GROUP
SOUTHERN COLORADO
19375 BEACON LITE RD., MONUMENT, CO 80132
(719) 488-2145 - WWW.RMG-ENGINEERS.COM

NORTHCREST CENTER
CONSTITUTION AVE, COLORADO SPRINGS, CO

LEISURE CONSTRUCTION
PROJECT STATUS

DEVELOPMENT SITE PLAN
SHEET NAME

DEVELOPMENT PLANS
SHEET NO.

ARCHENGR:	KEM
DRAWN:	JDB
CHECKED:	km
DATE:	06.18.21
REVISION:	DATE
JOB NO.:	180649
SHEET NO.:	DP.02

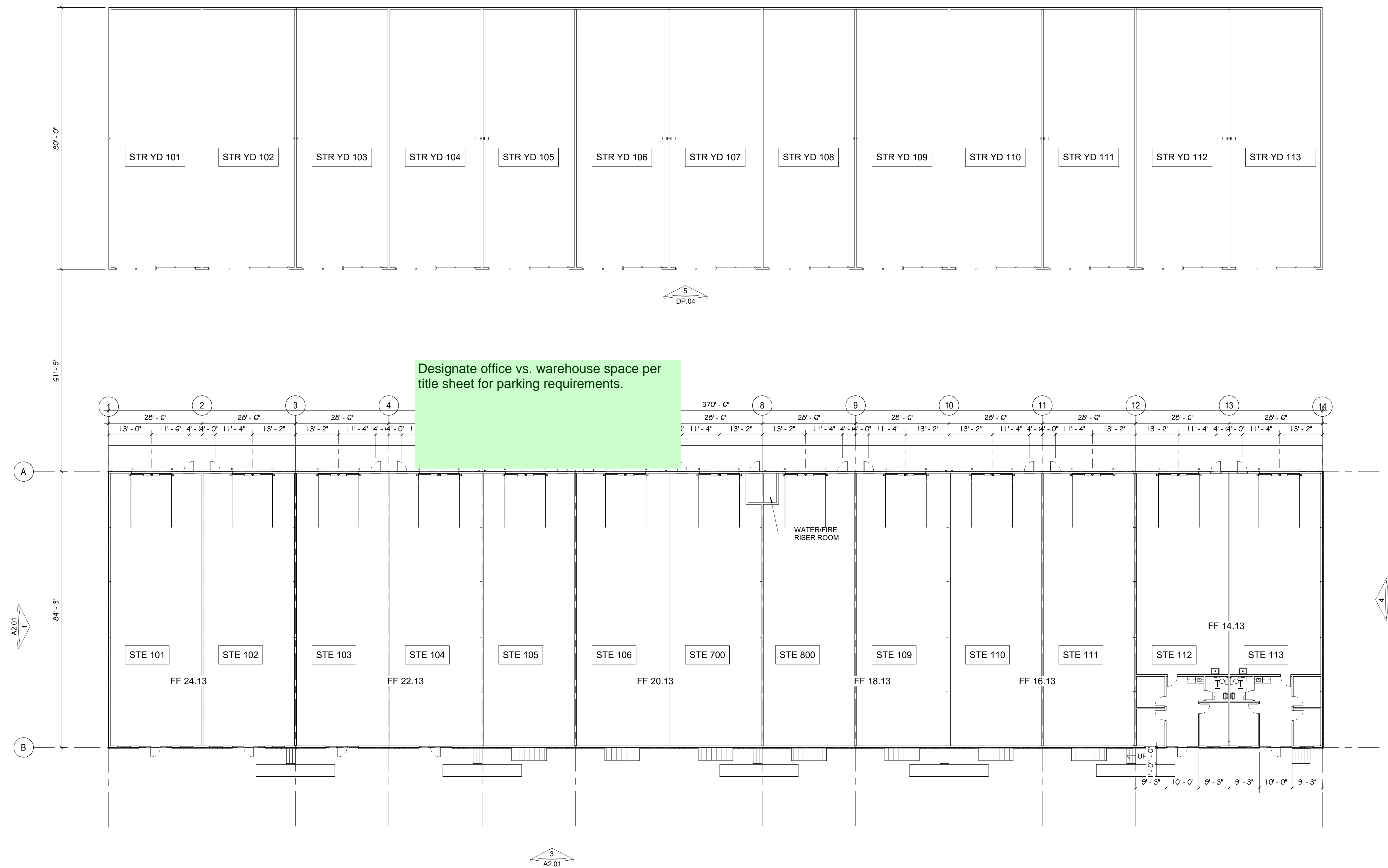

Designate office vs. warehouse space per title sheet for parking requirements.

ARCHENGIN:	Designer
DRAWN:	Author
CHECKED:	Checker
DATE	06.18.21
REVISION	DATE
JOB NO.	180649
SHEET NO.	DP.03

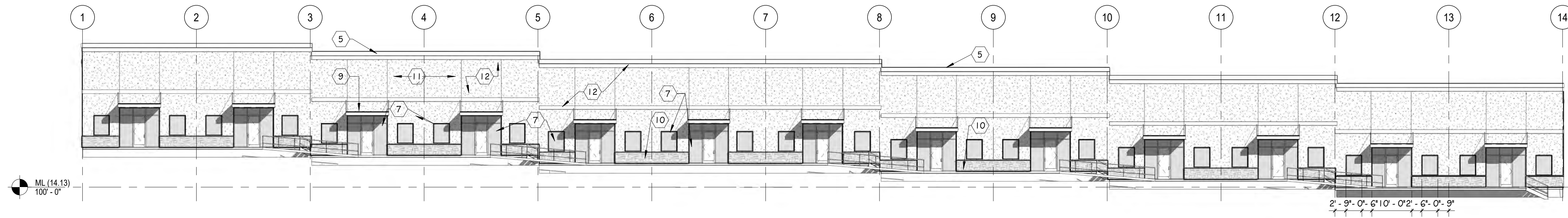

1 SOUTH DEVELOPMENT ELEV
 DP.04 SCALE: 1/16" = 1'-0"

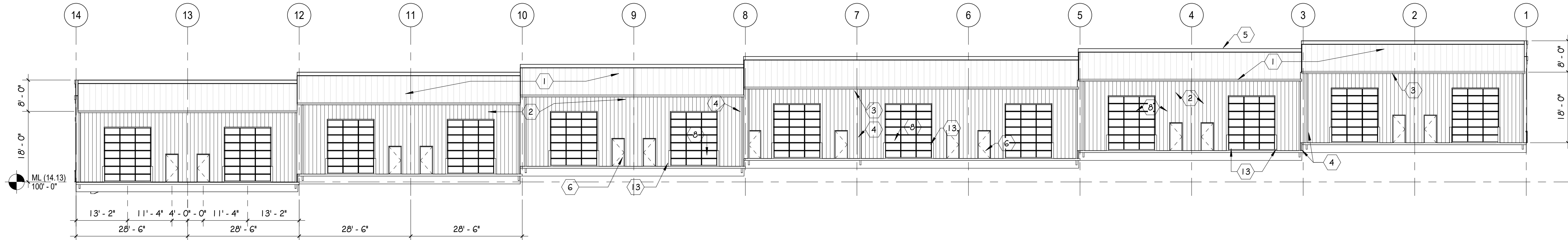

2 NORTH DEVELOPMENT ELEV
 DP.04 SCALE: 1/16" = 1'-0"

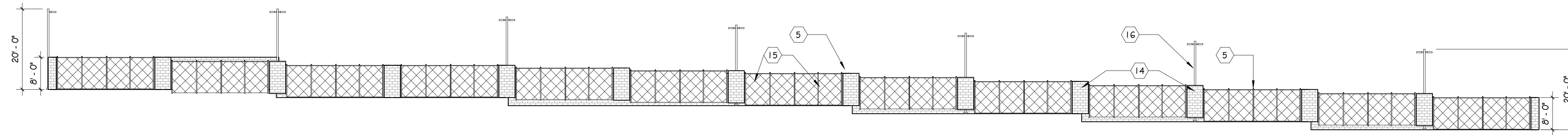

5 SOUTH YARD DEVELOPMENT ELEV
 DP.04 SCALE: 1/16" = 1'-0"

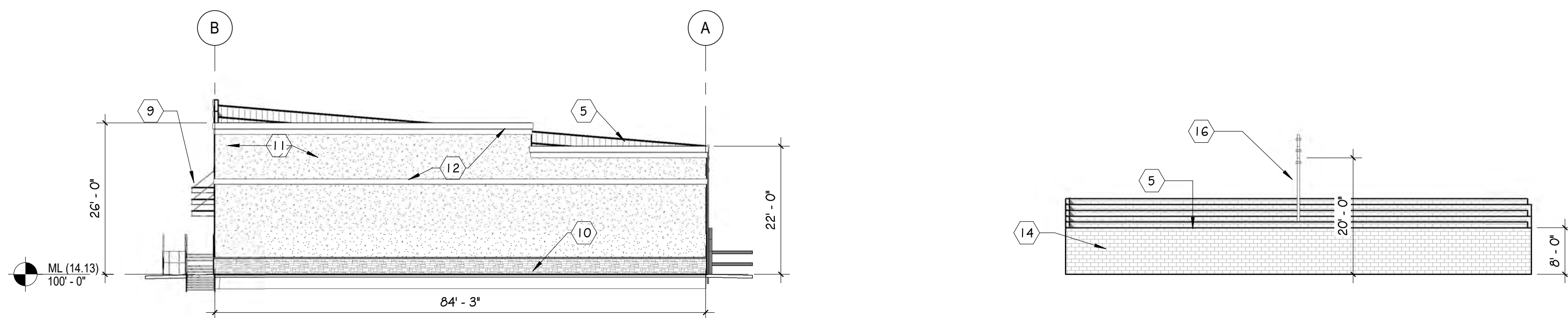

3 EAST DEVELOPMENT ELEV
 DP.04 SCALE: 1/16" = 1'-0"

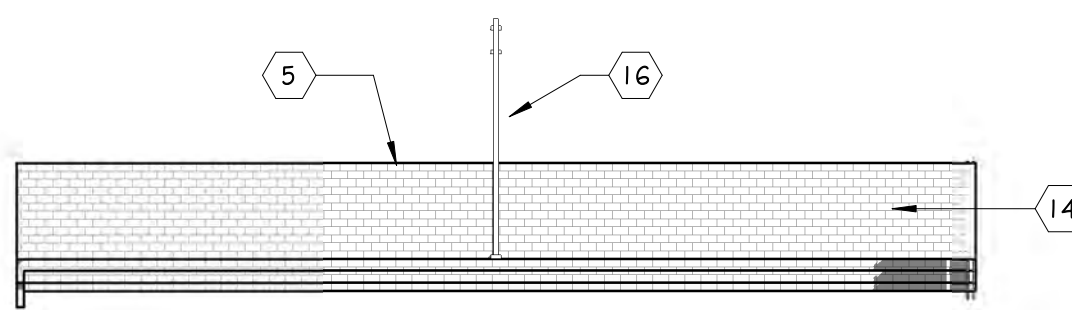

4 WEST DEVELOPMENT ELEV
 DP.04 SCALE: 1/16" = 1'-0"

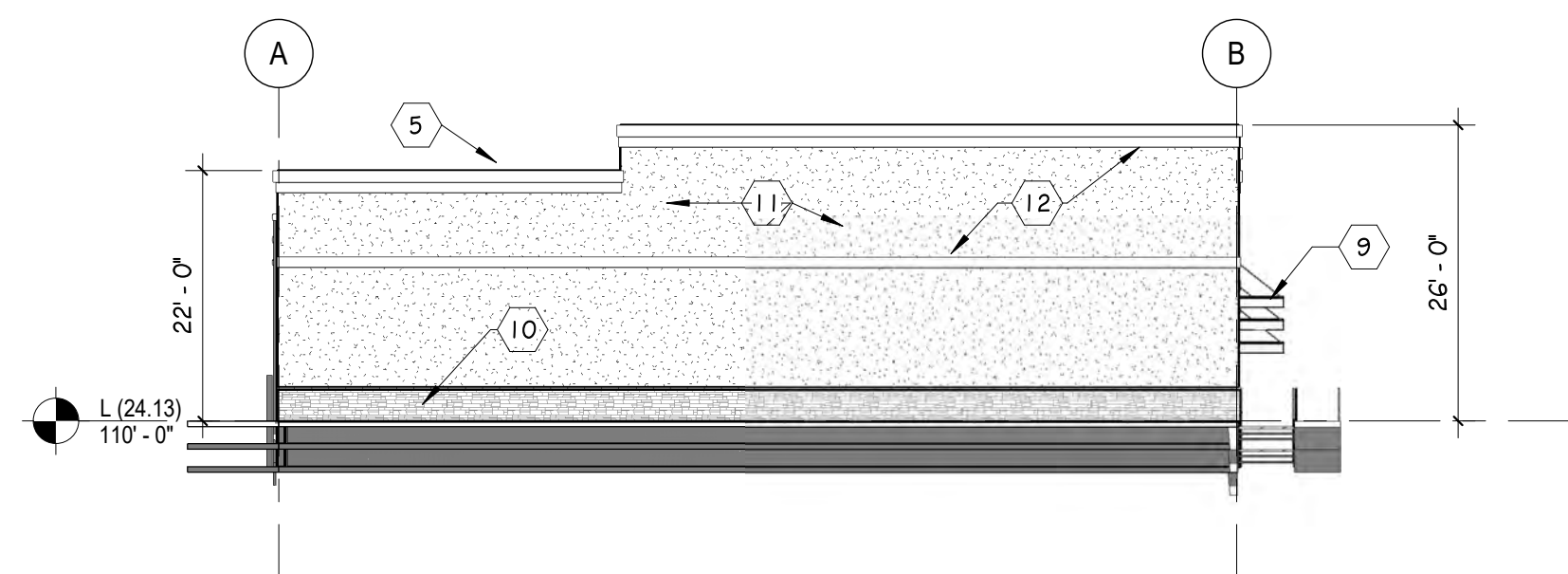

EXTERIOR FINISH SCHEDULE			
MK	MATERIAL	COLOR	FINISH
1	METAL ROOF (PEMB MFGR)	TBD	FACTORY
2	METAL SIDING (PEMB)	TBD	FACTORY
3	PRE FINISHED GUTTERS (PEMB)	TO MATCH SIDING	FACTORY
4	PRE FINISHED DOWNSPOUTS (PEMB)	TO MATCH SIDING	FACTORY
5	METAL CAP FLASHING	TBD	FACTORY
6	HM DOORS (INSULATED)	TBD	FACTORY
7	2"x4 1/2" ALUM STOREFRONT	CLEAR ANODIZED	FACTORY
8	OVERHEAD SECTIONAL DOORS	POLAR WHITE	FACTORY
9	STEEL AWNING (PEMB)	TBD	FACTORY
10	SYNTHETIC STONE VENEER	TBD	FACTORY
11	STUCCO SYSTEM	TBD	PAINT
12	STUCCO ASCENT COLOR	TBD	FACTORY
13	STEEL PIPE BOLLARDS	TRAFFIC YELLOW	FACTORY
14	SPLIT-FACED CMU	TRI-BLEND COLOR	FACTORY
15	CHAINLINK FENCE W/ SLATS	SLATS 90% OPACITY	FACTORY
16	LIGHT POLE	TBD	FACTORY

Please note, per LDC 1.13 any retaining wall above 4 ft in height will require a building permit.

Please delete all grading, BMP details, and notes/signature block sheets from the site development plan document. Those sheets should be part of the GEC plan and are going to be approved separately.

Move this sheet to the GEC plan document.

Please note that per ECM 3.3.1.D grade of pedestrian route shall not exceed 5%. Revise so that it meets threshold requirements.

Please provide a license agreement for sidewalk inside lot. <https://planningdevelopment.elpasoco.com/#1516892854045-e989043f-e8ab> visit for link to template.

Please revise to match detail SD_2.25. Please note that cross grade should not exceed 2%.

Per ECM 2.4.1.E.3 two way commercial access points should be a maximum of 40 feet. Please revise driveway dimensions.

Per ECM table 2-3 there should be a minimum of 50 feet between access points.

Please note, per LDC 1.13 any retaining wall above 4 ft in height will require a building permit.

Per ECM SD_2-41 dimension should be 6 feet minimum.

Please reference SD_2_40 for pedestrian intersection ramp detail and configuration of ramps.

6805 BISMARCK ROAD
SCH: 5332309007
ZONING: CC CAD-0
PLAT NO. 7776
LOTS 1 & 2 NORTHCREST CENTER,
A VACATION & REPLAT OF TRACT
B NORTHCREST FIL NO 2 PHASE 1

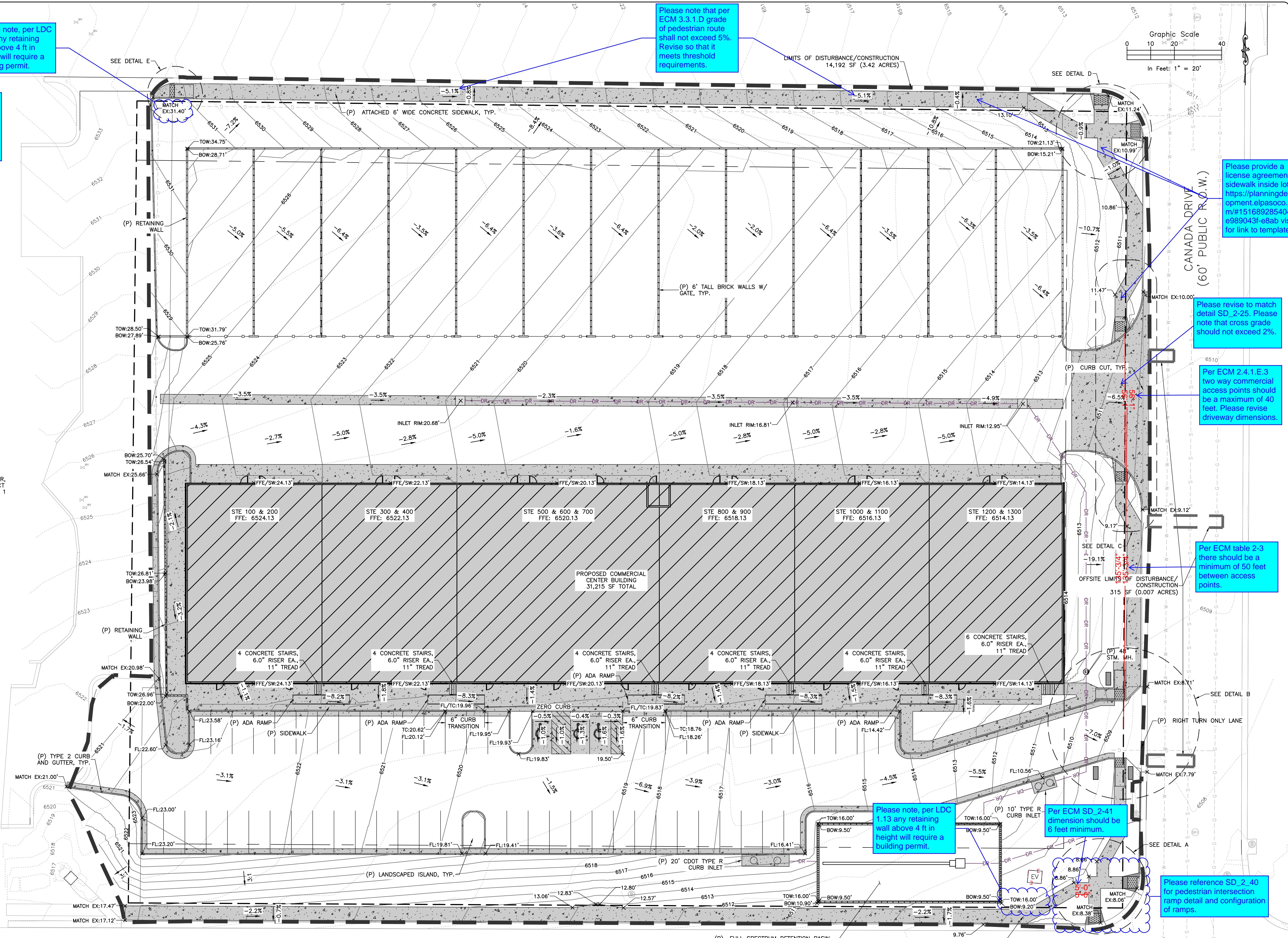

CONSTITUTION AVENUE
(120' PUBLIC R.O.W.)

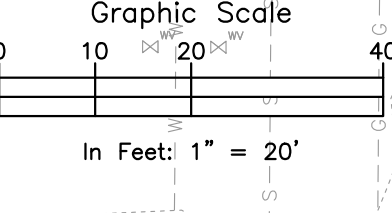

ROCKY MOUNTAIN GROUP

ARCHITECTS
Geotechnical
Materials Testing
Civil/Planning

ENGINEERS
Architectural
Structural
Forensics

2910 AUSTIN BLUFFS PARKWAY, COLORADO SPRINGS, CO 80918
WWW.ROCKYMOUNTAINENGINEERS.COM
SOUTHERN COLORADO
SUSTAINABLE DESIGN GROUP, INCORPORATED

NOT FOR CONSTRUCTION
FOR CIVIL ONLY

NORTHCREST PEMB DEVELOPMENT
PETERSON ROAD AND CONSTITUTION AVENUE
COLORADO SPRINGS, COLORADO
LEISURE CONSTRUCTION

SHEET NAME
GRADING AND DRAINAGE PLAN 1

PROJECT STATUS
DESIGN DEVELOPMENT

ENG:	SAM	
DRAWN:	ASP	
CHECKED:	SAM	
DATE:	06/18/2021	
#	REVISION	DATE
JOB NO.:	180649	
SHEET NO.:	DP.05	
	of TBD	

LAST SAVED: 6/20/2021 12:20:11 PM PATH: \\local.mpe.com\dft\proj\180649\180649\CD\Drawings\180649\180649-SS\Construction\180649-SS\Grading and Drainage.dwg

LAST SAVED: 01/20/21 1:51:58 PM PATH: T:\Projects\Sub-Spec\2020\H4\Leisure Construction\180649\Drawings\180649-Civil\Drawings\180649-SS-Civil\180649-SS-Civil.dwg

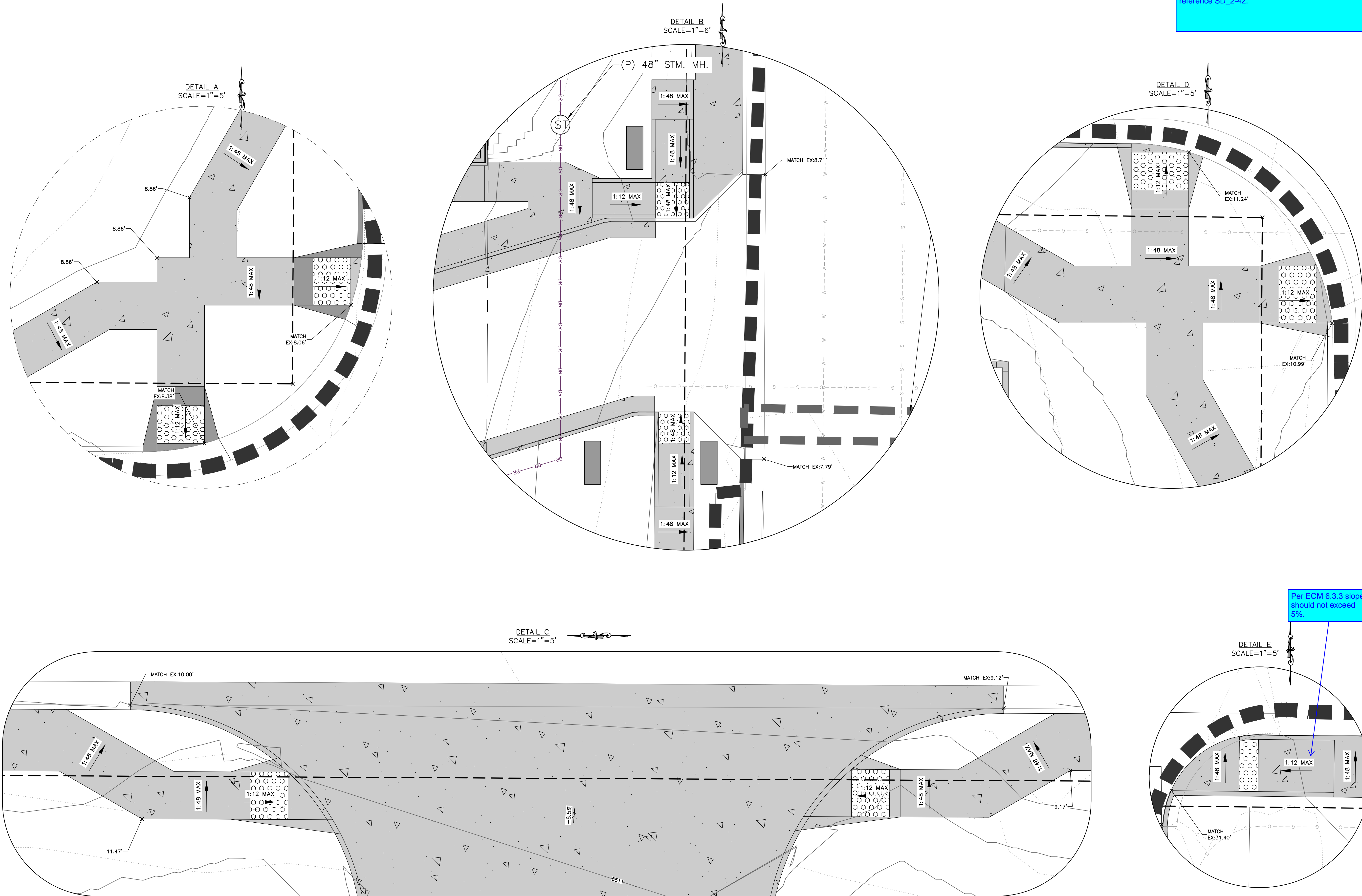

Please provide a detail for the truncated dome pads, reference SD_2-42.

Per ECM 6.3.3 slope should not exceed 5%.

ROCKY MOUNTAIN GROUP
 ARCHITECTS
 ENGINEERS

Geotechnical
 Materials Testing
 Civil Training

2910 ALSTON BLUFFS PARKWAY, COLORADO SPRINGS, CO 80918
 WWW.ROCKYMOUNTAINENGINEERS.COM
 719.575.8800

NOT FOR CONSTRUCTION
 FOR CIVIL ONLY

NORTHEAST PEMB DEVELOPMENT
 PETERSON ROAD AND CONSTITUTION AVENUE
 COLORADO SPRINGS, COLORADO
 LEISURE CONSTRUCTION

These plans are copyrighted 2020 by Geotechnical Engineers Inc. dba RMG - Rocky Mountain Group all rights reserved. Any sale, reproduction, creation of derivative works based on these plans, or use of these plans for any purpose without proper compensation to and the express written consent of RMG, is strictly prohibited.

GRADING AND DRAINAGE PLAN 2

PROJECT STATUS: **DESIGN DEVELOPMENT**

ENG:	SAM	
DRAWN:	ASP	
CHECKED:	SAM	
DATE:	06/18/2021	
#	REVISION	DATE
JOB NO.:	180649	
SHEET NO.:	DP.06	
	of TBD	

EROSION CONTROL LEGEND

- SILT FENCE
- STABILIZED STAGING AREA
- CONCRETE WASHOUT AREA
- SEDIMENT CONTROL LOGS
- ROCK SOCKS
- EROSION CONTROL BLANKET
- STOCKPILE AREA
- VEHICLE TRACKING CONTROL
- PERMANENT SEEDING
- ON-GRADE INLET PROTECTION
- CURB ROCK SOCKS
- CONSTRUCTION FENCE

LEGEND

- PROPERTY LINE
- EASEMENT LINE
- SETBACK LINE
- LIMITS OF DISTURBANCE/CONSTRUCTION
- PROPERTY CORNER/MONUMENT, BENCHMARK OR TEMPORARY BENCHMARK
- FLOWLINE
- SHEET FLOW/DRAINAGE DIRECTION
- PROPOSED MINOR CONTOUR
- PROPOSED MAJOR CONTOUR
- EXISTING MINOR CONTOUR
- EXISTING MAJOR CONTOUR
- SPOT ELEVATION

SITE HATCHING

- PROP. CONCRETE PAVEMENT
- EX. ASPHALT PAVEMENT
- PROP. STRUCTURE/BUILDING
- EX. CONCRETE PAVEMENT
- EX. STRUCTURE/BUILDING

*CONTRACTOR TO HAUL DIRT/SOIL OFF-SITE DURING CONSTRUCTION. NO OVER NIGHT STOCKPILING OF MATERIALS TO BE DONE ON-SITE.

FEMA FLOODPLAIN STATEMENT:

ACCORDING TO FEMA FLOODPLAIN MAP 0804100752G DATED 12/07/2018, THE PROPERTY FALLS WITHIN ZONE X, AREA OF MINIMAL FLOOD HAZARD.

BMP COST ESTIMATE:

BID ITEM	UNIT	EST. \$/UNIT	TOTAL COST
SILT FENCE	0 LF	\$2.50/LF	\$ 0.00
SEDIMENT CONTROL LOGS	894 LF	\$2.75/LF	\$ 2,458.50
ROCK SOCKS (PAIR)	2 EA	\$110/EA	\$ 220.00
VEHICLE TRACKING CONTROL	3 EA	\$1,325/EA	\$ 3,975.00
EROSION CONTROL BLANKET	0 SF	\$0.37/SF	\$ 0.00
CONCRETE WASHOUT	1 EA	\$760/EA	\$ 760.00
SURFACE ROUGHENING	3.25 AC.	\$225/AC.	\$ 731.25
RESEEDING	21,780 SF	\$0.09/SF	\$ 1,960.20

NET: \$10,104.45
 MAINTENANCE (40%): \$4,041.78
 TOTAL: \$14,146.23
 RESEEDING INCLUDES HYDRO MULCH, HYDRO SEED

NOTES:

- ALL UNIT PRICES REFLECT INSTALLED PRICES UNLESS OTHERWISE NOTED.
- REFER TO CITY OF COLORADO SPRINGS DRAINAGE CRITERIA MANUAL VOLUME II FOR DETAILS REGARDING ITEM DESCRIPTION.
- ALL UNIT PRICES PROVIDED BY CITY OF COLORADO SPRINGS ENGINEERING DEPARTMENT AS TABLE ENTITLED "EROSION CONTROL MEASURE 2012 UNIT PRICING".

OWNER'S STATEMENT:

THE OWNER/DEVELOPER HAS READ AND WILL COMPLY WITH THE REQUIREMENTS OF THE GRADING AND EROSION CONTROL PLAN.

OWNER SIGNATURE _____ DATE _____

ENGINEER'S STATEMENT:

THIS GRADING AND EROSION CONTROL PLAN WAS PREPARED UNDER MY DIRECTION AND SUPERVISION AND IS CORRECT TO THE BEST OF MY KNOWLEDGE AND BELIEF. SAID PLAN HAS BEEN PREPARED ACCORDING TO THE CRITERIA ESTABLISHED BY THE COUNTY FOR GRADING AND EROSION CONTROL PLANS. I ACCEPT RESPONSIBILITY FOR ANY LIABILITY CAUSED BY ANY NEGLIGENT ACTS, ERRORS OR OMISSIONS ON MY PART IN PREPARING THIS PLAN.

ENGINEER OF RECORD SIGNATURE _____ DATE _____

EL PASO COUNTY STANDARD NOTES:

- STORMWATER DISCHARGES FROM CONSTRUCTION SITES SHALL NOT CAUSE OR THREATEN TO CAUSE POLLUTION, CONTAMINATION, OR DEGRADATION OF STATE WATERS. ALL WORK AND EARTH DISTURBANCES SHALL BE DONE IN A MANNER THAT MINIMIZES POLLUTION OF ANY ON-SITE OR OFF-SITE WATERS, INCLUDING WETLANDS.
- NOTWITHSTANDING ANYTHING DEPICTED IN THESE PLANS IN WORDS OR GRAPHIC REPRESENTATION, ALL DESIGN AND CONSTRUCTION RELATED TO ROADS, STORM DRAINAGE AND EROSION CONTROL SHALL CONFORM TO THE STANDARDS AND REQUIREMENTS OF THE MOST RECENT VERSION OF THE RELEVANT ADOPTED EL PASO COUNTY STANDARDS, INCLUDING THE LAND DEVELOPMENT CODE, THE ENGINEERING CRITERIA MANUAL, THE DRAINAGE CRITERIA MANUAL, AND THE DRAINAGE CRITERIA MANUAL VOLUME 2. ANY DEVIATION FROM REGULATIONS AND STANDARDS MUST BE REQUESTED, AND APPROVED, IN WRITING.
- A SEPARATE STORMWATER MANAGEMENT PLAN (SWMP) FOR THIS PROJECT SHALL BE COMPLETED AND AN EROSION AND STORMWATER QUALITY CONTROL PERMIT (ESQCP) ISSUED PRIOR TO COMMENCING CONSTRUCTION. MANAGEMENT OF THE SWMP DURING CONSTRUCTION IS THE RESPONSIBILITY OF THE DESIGNATED QUALIFIED STORMWATER MANAGER OR CERTIFIED EROSION CONTROL INSPECTOR. THE SWMP SHALL BE LOCATED ON-SITE AT ALL TIMES DURING CONSTRUCTION AND SHALL BE KEPT UP TO DATE WITH WORK PROGRESS AND CHANGES IN THE FIELD.
- ONCE THE ESQCP IS APPROVED AND A NOTICE TO PROCEED HAS BEEN ISSUED, THE CONTRACTOR MAY INSTALL THE INITIAL EROSION AND SEDIMENT CONTROL MEASURES AS INDICATED ON THE APPROVED GEC. A PRECONSTRUCTION MEETING BETWEEN THE CONTRACTOR, ENGINEER, AND EL PASO COUNTY WILL BE HELD PRIOR TO ANY CONSTRUCTION. IT IS THE RESPONSIBILITY OF THE APPLICANT TO COORDINATE THE MEETING TIME AND PLACE WITH COUNTY STAFF.
- CONTROL MEASURES MUST BE INSTALLED PRIOR TO COMMENCEMENT OF ACTIVITIES THAT COULD CONTRIBUTE POLLUTANTS TO STORMWATER. CONTROL MEASURES FOR ALL SLOPED, CHANNELS, DITCHES, AND DISTURBED LAND AREAS SHALL BE INSTALLED IMMEDIATELY UPON COMPLETION OF THE DISTURBANCE.
- ALL TEMPORARY SEDIMENT CONTROL MEASURES SHALL BE MAINTAINED AND REMAIN IN EFFECTIVE OPERATING CONDITION UNTIL PERMANENT SOIL EROSION CONTROL MEASURES ARE IMPLEMENTED AND FINAL STABILIZATION IS ESTABLISHED. ALL PERSONS ENGAGED IN LAND DISTURBANCE ACTIVITIES SHALL ASSESS THE ADEQUACY OF CONTROL MEASURES AT THE SITE AND IDENTIFY IF CHANGES TO THOSE CONTROL MEASURES ARE NEEDED TO ENSURE THE CONTINUED EFFECTIVE PERFORMANCE OF THE CONTROL MEASURES. ALL CHANGES TO TEMPORARY SEDIMENT AND EROSION CONTROL MEASURES MUST BE INCORPORATED INTO THE STORMWATER MANAGEMENT PLAN.
- TEMPORARY STABILIZATION SHALL BE IMPLEMENTED ON DISTURBED AREAS AND STOCKPILES WHERE GROUND DISTURBING CONSTRUCTION ACTIVITY HAS PERMANENTLY CEASED OR TEMPORARILY CEASED FOR LONGER THAN 14 DAYS.
- FINAL STABILIZATION MUST BE IMPLEMENTED AT ALL APPLICABLE CONSTRUCTION SITES. FINAL STABILIZATION IS ACHIEVED WHEN ALL GROUND DISTURBING ACTIVITIES ARE COMPLETE AND ALL DISTURBED AREAS EITHER HAVE A UNIFORM VEGETATIVE COVER WITH INDIVIDUAL PLANT DENSITY OF 70 PERCENT OF PRE-DISTURBANCE LEVELS ESTABLISHED OR EQUIVALENT PERMANENT ALTERNATIVE STABILIZATION METHOD IS IMPLEMENTED. ALL TEMPORARY SEDIMENT AND EROSION CONTROL MEASURES SHALL BE REMOVED UPON FINAL STABILIZATION AND BEFORE PERMIT CLOSURE.
- ALL PERMANENT STORMWATER MANAGEMENT FACILITIES SHALL BE INSTALLED AS DESIGNED IN THE APPROVED PLANS. ANY PROPOSED CHANGES THAT EFFECT THE DESIGN OR FUNCTION OF PERMANENT STORMWATER MANAGEMENT STRUCTURES MUST BE APPROVED BY THE ECM ADMINISTRATOR PRIOR TO IMPLEMENTATION.
- EARTH DISTURBANCES SHALL BE CONDUCTED IN SUCH A MANNER SO AS TO EFFECTIVELY MINIMIZE ACCELERATED SOIL EROSION AND RESULTING SEDIMENTATION. ALL DISTURBANCES SHALL BE DESIGNED, CONSTRUCTED, AND COMPLETED SO THAT THE EXPOSED AREA OF ANY DISTURBED LAND SHALL BE LIMITED TO THE SHORTEST PRACTICAL PERIOD OF TIME. PRE-EXISTING VEGETATION SHALL BE PROTECTED AND MAINTAINED WITHIN 50 HORIZONTAL FEET OF THE WATERS OF THE STATE UNLESS SHOWN TO BE INFEASIBLE AND SPECIFICALLY REQUESTED AND APPROVED.
- COMPACTION OF SOIL MUST BE PREVENTED IN AREAS DESIGNATED FOR INFILTRATION CONTROL MEASURES OR WHERE FINAL STABILIZATION WILL BE ACHIEVED BY LAND DISTURBANCE ACTIVITIES DESIGNATED FOR INFILTRATION CONTROL MEASURES SHALL ALSO BE PROTECTED FROM SEDIMENTATION DURING CONSTRUCTION UNTIL FINAL STABILIZATION FOR INFILTRATION AND VEGETATIVE CONTROL MEASURES MUST BE LOOSENED PRIOR TO INSTALLATION OF THE CONTROL MEASURE(S).
- ANY TEMPORARY OR PERMANENT FACILITY DESIGNED AND CONSTRUCTED FOR THE CONVEYANCE OF STORMWATER AROUND, THROUGH, OR FROM THE EARTH DISTURBANCE AREA SHALL BE A STABILIZED CONVEYANCE DESIGNED TO MINIMIZE EROSION AND THE DISCHARGE OF SEDIMENT OFF-SITE.
- CONCRETE WASH WATER SHALL BE CONTAINED AND DISPOSED OF IN ACCORDANCE WITH THE SWMP. NO WASH WATER SHALL BE DISCHARGED TO OR ALLOWED TO ENTER STATE WATERS, INCLUDING ANY SURFACE OR SUBSURFACE STORM DRAINAGE SYSTEM OR FACILITIES. CONCRETE WASHWATER SHALL NOT BE LOCATED IN AN AREA WHERE SHALLOW GROUNDWATER MAY BE PRESENT, OR WITHIN 50 FEET OF A SURFACE WATER BODY, CREEK OR STREAM.
- DURING DEWATERING OPERATIONS, UNCONTAMINATED GROUNDWATER MAY BE DISCHARGED ON-SITE, BUT SHALL NOT LEAVE THE SITE IN THE FORM OF SURFACE RUNOFF UNLESS AN APPROVED STATE DEWATERING PERMIT IS IN PLACE.
- EROSION CONTROL BLANKETING OR OTHER PROTECTIVE COVERING SHALL BE USED ON SLOPES STEEPER THAN 3:1.
- CONTRACTOR SHALL BE RESPONSIBLE FOR THE REMOVAL OF ALL WASTES FROM THE CONSTRUCTION SITE FOR DISPOSAL IN ACCORDANCE WITH LOCAL AND STATE REGULATORY REQUIREMENTS. NO CONSTRUCTION DEBRIS, TREE SLASH, BUILDING MATERIAL WASTES OR UNUSED BUILDING MATERIALS SHALL BE BURIED, DUMPED, OR DISCHARGED AT THE SITE.
- WASTE MATERIALS SHALL NOT BE TEMPORARILY PLACED OR STORED IN THE STREET, ALLEY, OR OTHER PUBLIC WAY, UNLESS IN ACCORDANCE WITH AN APPROVED TRAFFIC CONTROL PLAN. CONTROL MEASURES MAY BE REQUIRED BY EL PASO COUNTY ENGINEERING IF DEEMED NECESSARY, BASED ON SPECIFIC CONDITIONS AND CIRCUMSTANCES.
- TRACKING OF SOILS AND CONSTRUCTION DEBRIS OFF-SITE SHALL BE MINIMIZED. MATERIALS TRACKED OFF-SITE SHALL BE CLEANED UP AND PROPERLY DISPOSED OF IMMEDIATELY.
- THE OWNER/DEVELOPER SHALL BE RESPONSIBLE FOR THE REMOVAL OF ALL CONSTRUCTION DEBRIS, DIRT, ROCK, TRASH, SEDIMENT, SOIL, AND SAND THAT MAY ACCUMULATE IN ROADS, STORM DRAINS AND OTHER DRAINAGE CONVEYANCE SYSTEMS AND STORMWATER APPURTENANCES AS A RESULT OF SITE DEVELOPMENT.
- THE QUANTITY OF MATERIALS STORED ON THE PROJECT SITE SHALL BE LIMITED, AS MUCH AS PRACTICAL, TO THE QUANTITY REQUIRED TO PERFORM THE WORK IN AN ORDERLY SEQUENCE. ALL MATERIALS STORED ON-SITE SHALL BE STORED IN A NEAT, ORDERLY MANNER, IN THEIR ORIGINAL CONTAINERS, WITH ORIGINAL MANUFACTURER'S LABELS.
- NO CHEMICAL(S) HAVING THE POTENTIAL TO BE RELEASED IN STORMWATER ARE TO BE STORED OR USED ON-SITE UNLESS PERMISSION FOR THE USE OF SUCH CHEMICAL(S) IS GRANTED IN WRITING BY THE ECM ADMINISTRATOR. IN GRANTING APPROVAL FOR THE USE OF SUCH CHEMICAL(S), SPECIAL CONDITIONS AND MONITORING MAY BE REQUIRED.
- BULK STORAGE OF ALLOWED PETROLEUM PRODUCTS OR OTHER ALLOWED LIQUID CHEMICALS IN EXCESS OF 55 GALLONS SHALL REQUIRE ADEQUATE SECONDARY CONTAINMENT PROTECTION TO CONTAIN ALL SPILLS ON-SITE AND TO PREVENT ANY SPILLED MATERIALS FROM ENTERING STATE WATERS, ANY SURFACE OR SUBSURFACE STORM DRAINAGE SYSTEM OR OTHER FACILITIES.
- NO PERSON SHALL CAUSE THE IMPEDIMENT OF STORMWATER FLOW IN THE CURB AND GUTTER OR DITCH EXCEPT WITH APPROVED SEDIMENT CONTROL MEASURES.
- OWNER/DEVELOPER AND THEIR AGENTS SHALL COMPLY WITH THE COLORADO WATER QUALITY CONTROL ACT (TITLE 25, ARTICLE 8, CRS), AND THE CLEAN WATER ACT (33 USC 1344), IN ADDITION TO THE REQUIREMENTS OF THE LAND DEVELOPMENT CODE, DCM VOLUME II AND THE ECM APPENDIX I. ALL APPROPRIATE PERMITS MUST BE OBTAINED BY THE CONTRACTOR PRIOR TO CONSTRUCTION (1041, NPDES, FLOODPLAIN, 404, FUGITIVE DUST, ETC.). IN THE EVENT OF CONFLICTS BETWEEN THESE REQUIREMENTS AND OTHER LAWS, RULES, OR REGULATIONS OF OTHER FEDERAL, STATE, LOCAL, OR COUNTY AGENCIES, THE MOST RESTRICTIVE LAWS, RULES, OR REGULATIONS SHALL APPLY.
- ALL CONSTRUCTION TRAFFIC MUST ENTER/EXIT THE SITE ONLY AT APPROVED CONSTRUCTION POINTS. PRIOR TO CONSTRUCTION THE PERMITTEE SHALL VERIFY THE LOCATION OF EXISTING UTILITIES.
- A WATER SOURCE SHALL BE AVAILABLE ON-SITE DURING EARTHWORK OPERATION AND SHALL BE UTILIZED AS REQUIRED TO MINIMIZE DUST FROM THE EARTHWORK EQUIPMENT AND WIND.
- THE SOILS REPORT FOR THE SITE HAS BEEN PREPARED BY RMG-ROCKY MOUNTAIN GROUP AND SHALL BE CONSIDERED A PART OF THESE PLANS.
- AT LEAST TEN (1) DAYS PRIOR TO THE ANTICIPATED START OF CONSTRUCTION, FOR PROJECTS THAT WILL DISTURB ONE (1) ACRE OR MORE, THE OWNER OR OPERATOR OF CONSTRUCTION ACTIVITY SHALL SUBMIT A PERMIT APPLICATION FOR STORMWATER DISCHARGE TO THE COLORADO DEPARTMENT OF PUBLIC HEALTH AND ENVIRONMENT, WATER QUALITY DIVISION, THE APPLICATION CONTAINS CERTIFICATION OF COMPLETION OF A STORMWATER MANAGEMENT PLAN (SWMP), OF WHICH THIS GRADING AND EROSION CONTROL PLAN MAY BE A PART. FOR INFORMATION OF APPLICATION MATERIALS CONTACT: COLORADO DEPARTMENT OF PUBLIC HEALTH AND ENVIRONMENT WATER QUALITY CONTROL DIVISION WOOD-PERMITS 4300 CHERRY CREEK DRIVE SOUTH DENVER, CO 80246-1530 ATTN: PERMITS UNIT

EL PASO COUNTY:

COUNTY PLAN REVIEW IS PROVIDED ONLY FOR GENERAL CONFORMANCE WITH COUNTY DESIGN CRITERIA. THE COUNTY IS NOT RESPONSIBLE FOR THE ACCURACY AND ADEQUACY OF THE DESIGN, DIMENSIONS, AND/OR ELEVATIONS WHICH SHALL BE CONFIRMED AT THE JOB SITE. THE COUNTY THROUGH THE APPROVAL OF THIS DOCUMENT ASSUMES NO RESPONSIBILITY FOR COMPLETENESS AND/OR ACCURACY OF THIS DOCUMENT.

FILED IN ACCORDANCE WITH THE REQUIREMENTS OF THE EL PASO COUNTY LAND DEVELOPMENT CODE, DRAINAGE CRITERIA VOLUMES 1 AND 2, AND ENGINEERING CRITERIA MANUAL AS AMENDED.

IN ACCORDANCE WITH EGM SECTION 1.1.2, THESE CONSTRUCTION DOCUMENTS WILL BE VALID FOR CONSTRUCTION FOR A PERIOD OF 2 YEARS FROM THE DATE SIGNED BY THE EL PASO COUNTY ENGINEER. IF CONSTRUCTION HAS NOT STARTED WITHIN THOSE 2 YEARS, THE PLANS WILL NEED TO BE RESUBMITTED FOR APPROVAL, INCLUDING PAYMENT OF REVIEW FEES AT THE PLANNING AND COMMUNITY DEVELOPMENT DIRECTOR'S DISCRETION.

COUNTY ENGINEER/ECM ADMINISTRATOR _____ DATE _____

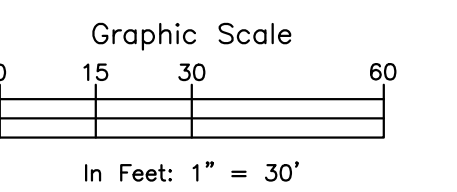
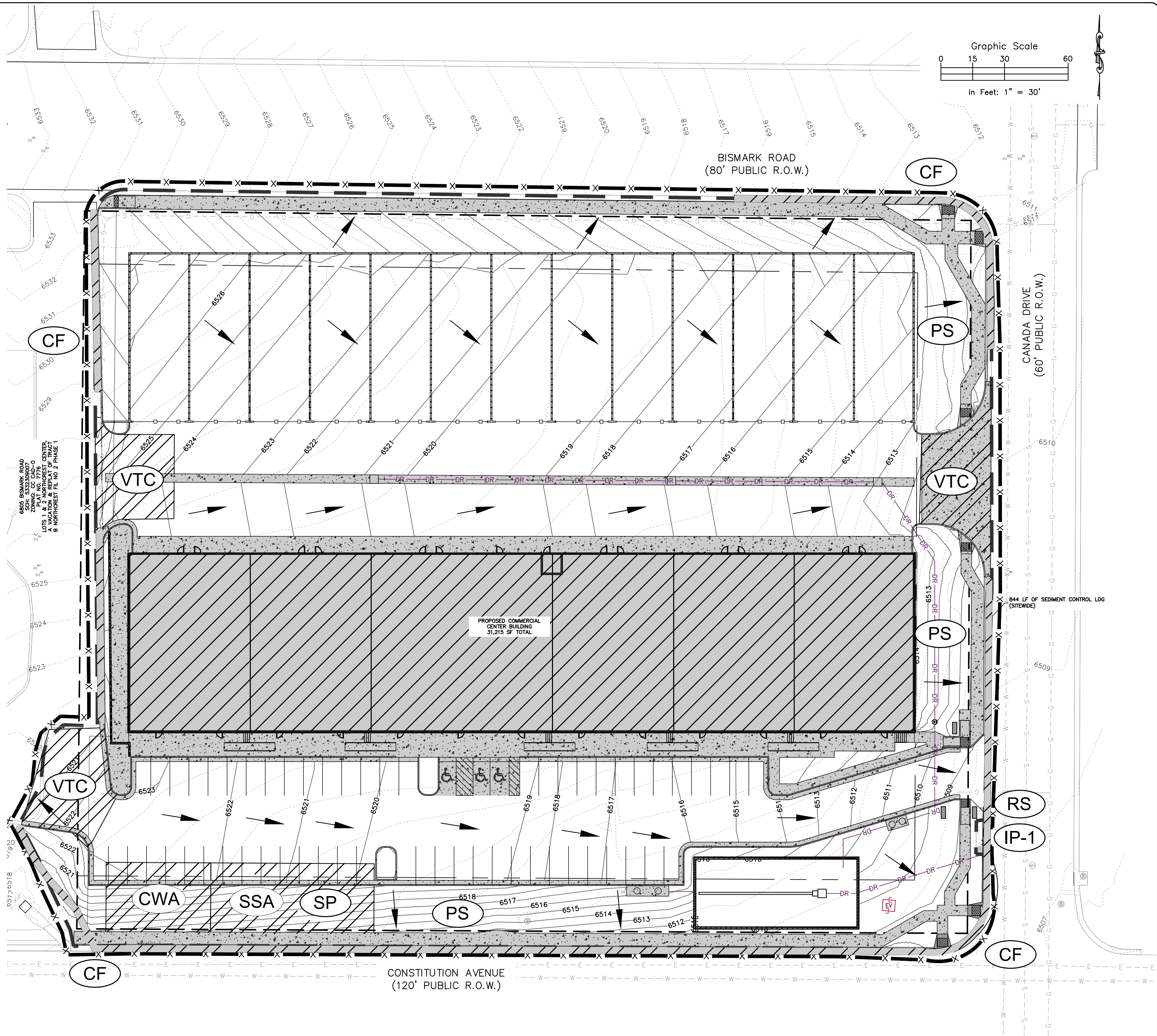

RESTORATION NOTES:

- FURTHER DETAIL AND NOTES PROVIDED IN THE DRAINAGE CRITERIA MANUAL VOLUME III, CHAPTER 14.
- SEE SEED MIX TABLES 14-9 THROUGH 14-14 FOR GIVEN GEOGRAPHIC AND GEOLOGIC CONDITIONS IN THE DRAINAGE CRITERIA MANUAL VOLUME III, CHAPTER 14.
- UNLINED DRAINAGE FACILITIES AND AREAS DISTURBED DURING CONSTRUCTION SHOULD BE ACTIVELY REVEGETATED. SEED MIXES SHOULD BE SELECTED TO MATCH THE CONDITIONS WHERE THEY WILL BE USED. RECOMMENDED SEED MIXES FOR THE BOTTOM (WET SOILS) AND SIDE SLOPES OF DRAINAGE FACILITIES ARE INCLUDED IN TABLES 14-9 AND 14-10, RESPECTIVELY. SEED MIXES FOR ALKALI SOILS AND ALL OTHER SOIL CONDITIONS IN UPLAND AREAS ARE PROVIDED IN TABLES 14-11 AND 14-12, RESPECTIVELY. WILDFLOWER MIXES ARE PROVIDED IN TABLE 14-13. THE SEEDING RATES IN THESE MIXES ARE RECOMMENDED MINIMUM RATES FOR DRILL SEEDING. THESE RATES SHOULD BE DOUBLED FOR BROADCAST SEEDING AND HYDRO-SEEDING IN SMALL AREAS OR STEEP CONDITIONS WITH SLOPES GREATER THAN 3 TO 1.
- THE RECOMMENDED SEED MIXES ARE SUITABLE FOR THE COLORADO FRONT RANGE FOR SITES FROM 4,500 TO 7,000 FT IN ELEVATION. APPLICATIONS OUTSIDE THESE RANGES SHOULD BE MADE AFTER CONSULTATION WITH A QUALIFIED REVEGETATION SPECIALIST. FALL IS THE PREFERRED TIME FOR NON-IRRIGATED SEEDING. LATE SUMMER SEEDBED PREPARATION FOLLOWED BY INSTALLATION OF THE SEED IN THE FALL (OCTOBER) ALLOWS WINTER MONTHS FOR ADDITIONAL FIRING OF THE SEEDBED BEFORE SPRING AND GERMINATION. FALL SEEDING BENEFITS FROM WINTER, SPRING MOISTURE, AND USUALLY ASSURES MAXIMUM SOIL MOISTURE AVAILABILITY FOR ESTABLISHMENT. LATE WINTER TO EARLY SPRING (FEBRUARY TO EARLY APRIL) IS TYPICALLY THE NEXT MOST FAVORABLE TIME PERIOD FOR SEEDING. WINTER AND EARLY SPRING SEEDING SHOULD NOT BE CONDUCTED IF THE SOIL IS FROZEN, SNOW COVERED, OR WET (MUDDY). WHILE OF GREATER RISK, SPRING SEEDING (MID-APRIL TO EARLY JUNE) CAN BE SUCCESSFUL, ESPECIALLY DURING MOST YEARS. MID- TO LATE SUMMER SEEDING CAN BE SUCCESSFUL, WITH ADEQUATE PRECIPITATION. CHAPTER 14 REVEGETATION MAY 2014 CITY OF COLORADO SPRINGS 14-21 DRAINAGE CRITERIA MANUAL, VOLUME I OR IRRIGATION TO WET AND SETTLE THE SEED BED. FIRING OF THE SEEDBED FOLLOWING SEEDING WILL IMPROVE RESULTS DURING DRY OR WARM SEEDING TIMES.
- CONTRACTOR SHALL BE FAMILIAR WITH THE CUT/FILL OF THE PROPOSED CONDITIONS IN ORDER TO MINIMIZE STOCKPILING OF EXCAVATED DIRT. SITE IS NET FILL AND STOCKPILING OVERNIGHT IS NOT PERMITTED WITHOUT PERMISSION FROM THE CITY OF COLORADO SPRINGS.

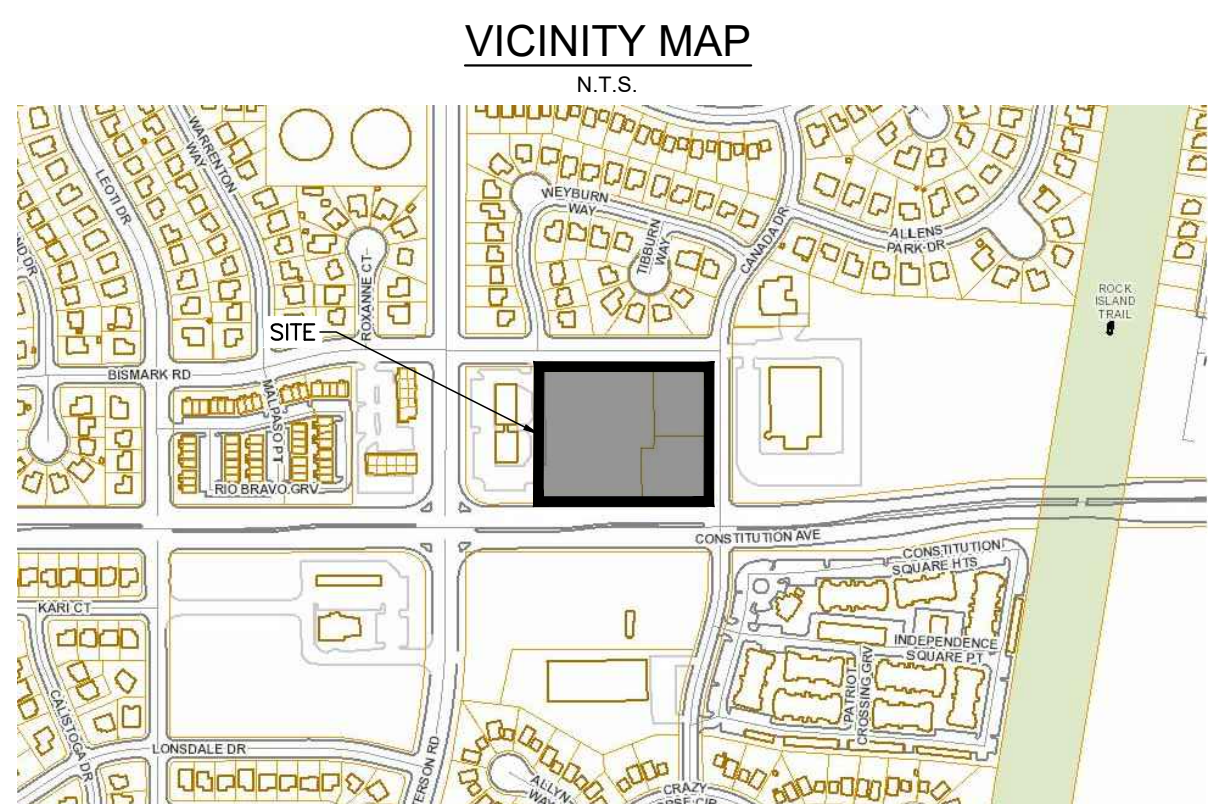

ROCKY MOUNTAIN GROUP

ARCHITECTS

Geotechnical
Materials Testing
Civil Planning

ARCHITECTURAL
Structural
Forensics

SOUTHERN COLORADO
2910 ALBERTA BLUFFS PARKWAY, COLORADO SPRINGS, CO 80918
719.536.6600 WWW.RMGMOUNTAIN.COM
SOUTHERN COLORADO ENGINEERS

NOT FOR CONSTRUCTION FOR CIVIL ONLY

NORTHCREST PEMB DEVELOPMENT

PETERSON ROAD AND CONSTITUTION AVENUE

COLORADO SPRINGS, COLORADO

LEISURE CONSTRUCTION

SHEET NAME

EROSION CONTROL PLAN

ENG: SAM

DRAWN: ARP

CHECKED: SAM

DATE

06/18/2021

PROJECT STATUS

DESIGN DEVELOPMENT

JOB NO.

180649

SHEET NO.

DP.07

of 18D

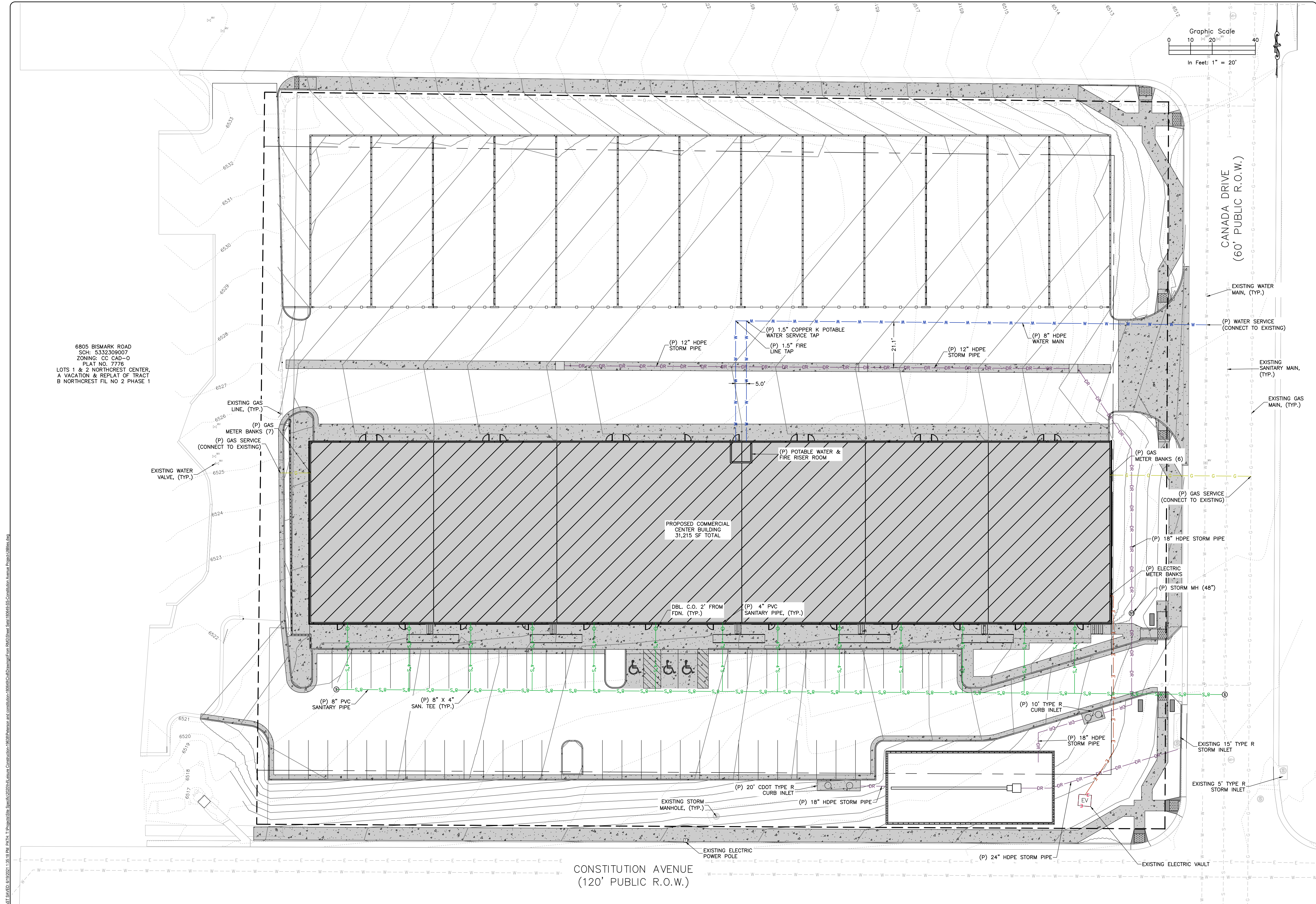

6805 BISMARCK ROAD
 SCH: 5332309007
 ZONING: CC CAD-O
 PLAT NO. 7776
 LOTS 1 & 2 NORTHCREST CENTER,
 A VACATION & REPLAT OF TRACT
 B NORTHCREST FIL NO 2 PHASE 1

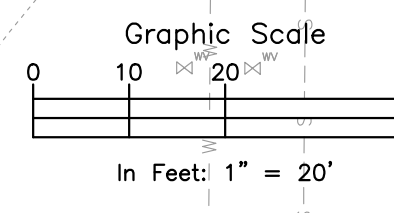

CONSTITUTION AVENUE
 (120' PUBLIC R.O.W.)

CANADA DRIVE
 (60' PUBLIC R.O.W.)

ROCKY MOUNTAIN GROUP
 ARCHITECTS
 Geotechnical
 Materials Testing
 Civil Planning

RMG
 ENGINEERS

SOUTHERN COLORADO
 2910 ALSTON BLUFFS PARKWAY, COLORADO SPRINGS, CO 80918
 (719) 585-6600 WWW.ROCKYMOUNTAINENGINEERS.COM
 Structural Engineering, Driveway Design, Irrigation, Landscaping

NOT FOR CONSTRUCTION
 FOR CIVIL ONLY

NORTHCREST PEMB DEVELOPMENT
 PETERSON ROAD AND CONSTITUTION AVENUE
 COLORADO SPRINGS, COLORADO
 LEISURE CONSTRUCTION

UTILITY PLAN
 PROJECT STATUS
DESIGN DEVELOPMENT

ENG: SAM
 DRAWN: ASP
 CHECKED: SAM
 DATE: 06/18/2021

#	REVISION	DATE

JOB NO. 180649
 SHEET NO. DP.08
 of TBD

LAST SAVED: 6/19/2021 1:35:18 PM. PATH: T:\Projects\Sub-Spec\2020\H4\Utill\Construction\180649\CD\Drawings\DWG\RMG\Sheet\Sub-Spec\180649-SS-Civil\Utility\Utility.dwg

These plans are copyrighted 2020 by Geotechnical Engineers Inc. dba RMG - Rocky Mountain Group all rights reserved. Any sale, reproduction, creation of derivative works based on these plans, or use of these plans for any purpose without proper compensation to and the express written consent of RMG, is strictly prohibited.

PAVEMENT MATERIALS & SUBGRADE PREPARATION

PAVEMENT MATERIALS AND SUBGRADE PREPARATION SHOULD BE SELECTED, PREPARED, AND PLACED IN ACCORDANCE WITH THE GEOTECHNICAL REPORT PREPARED BY RMG-ROCKY MOUNTAIN GROUP DATED FEBRUARY 23, 2021 AS WELL AS THE CITY OF COLORADO SPRINGS ENGINEERING DEPARTMENT AND THE PIKES PEAK REGION ASPHALT PAVING SPECIFICATIONS. TESTS SHOULD BE PERFORMED IN ACCORDANCE WITH THE APPLICABLE PROCEDURES PRESENTED IN THE REPORT AND SPECIFICATIONS.

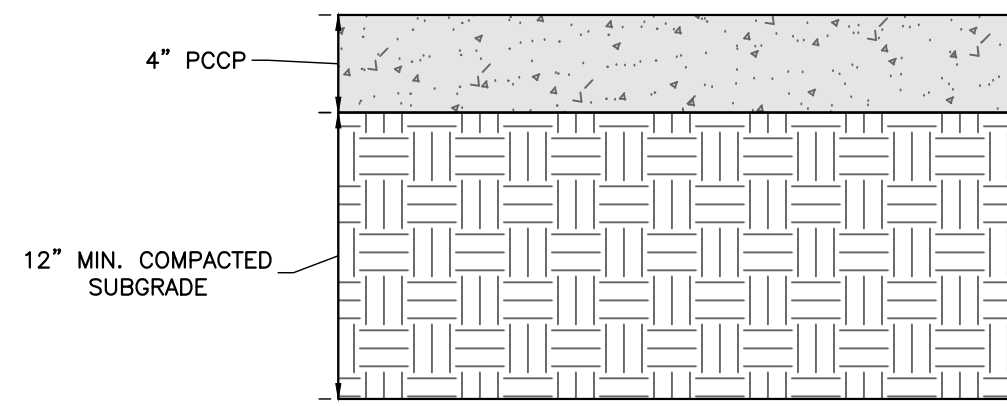

A TYPICAL SIDEWALK PAVEMENT SECTION
NOT TO SCALE

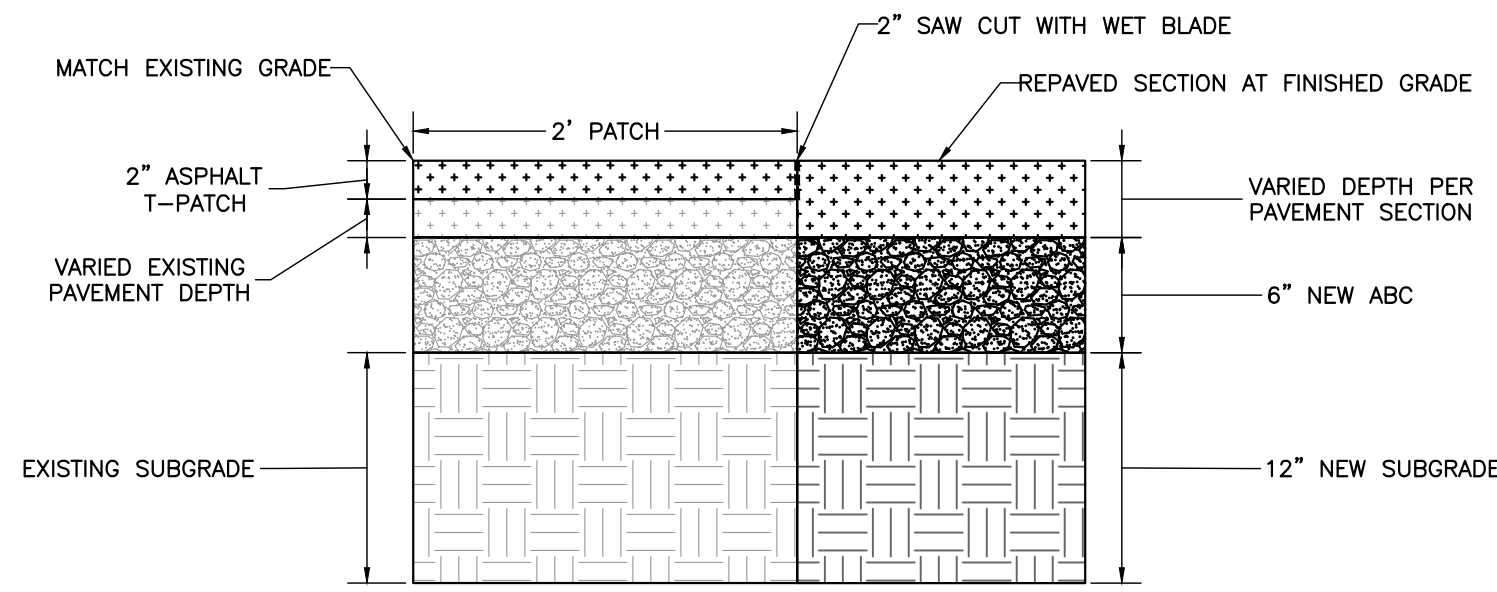

B ASPHALT PATCH PAVEMENT SECTION
NOT TO SCALE

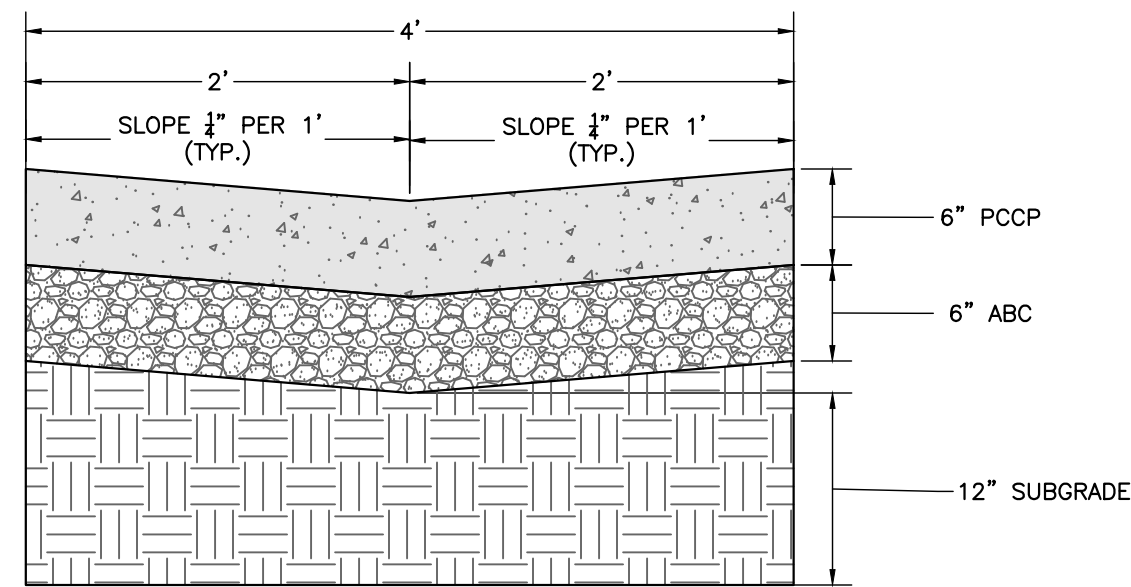

C CONCRETE DRAINAGE PAN
NOT TO SCALE

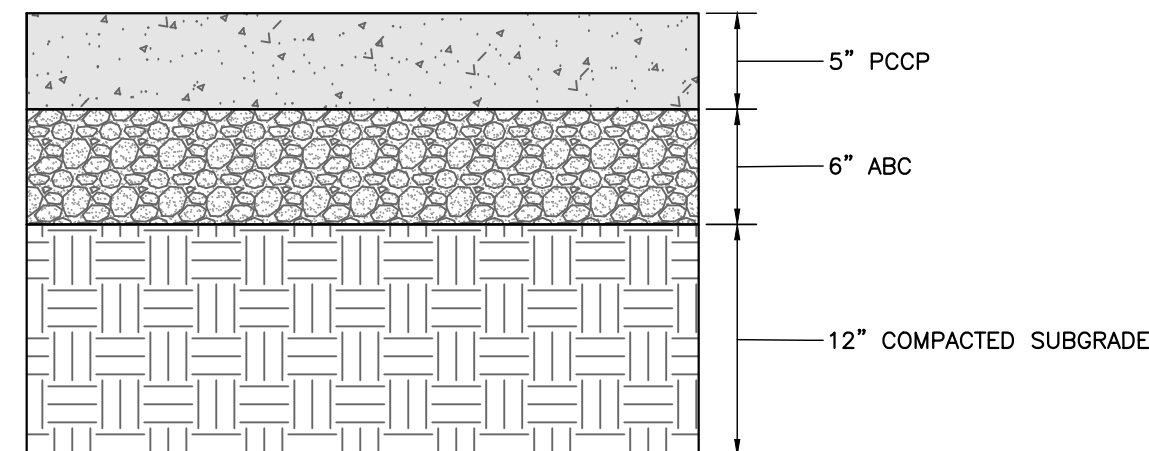

D TYPICAL CONCRETE PAVEMENT SECTION
NOT TO SCALE

*CONTRACTOR SHALL ADHERE TO AND BE FAMILIAR WITH ACI 330R-08 (LATEST REVISION) STANDARDS FOR CONCRETE JOINTING AND PLACEMENT (INCLUDING BUT NOT LIMITED TO SECTIONS 3.7, 3.8, 3.9).

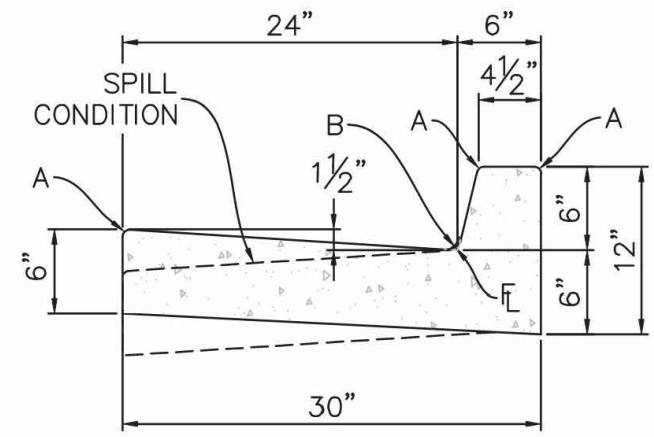

E TYPE 2 CURB AND GUTTER
NOT TO SCALE

Please revise to use ECP optional type C curb and gutter. Reference ECM detail SD_2-20.

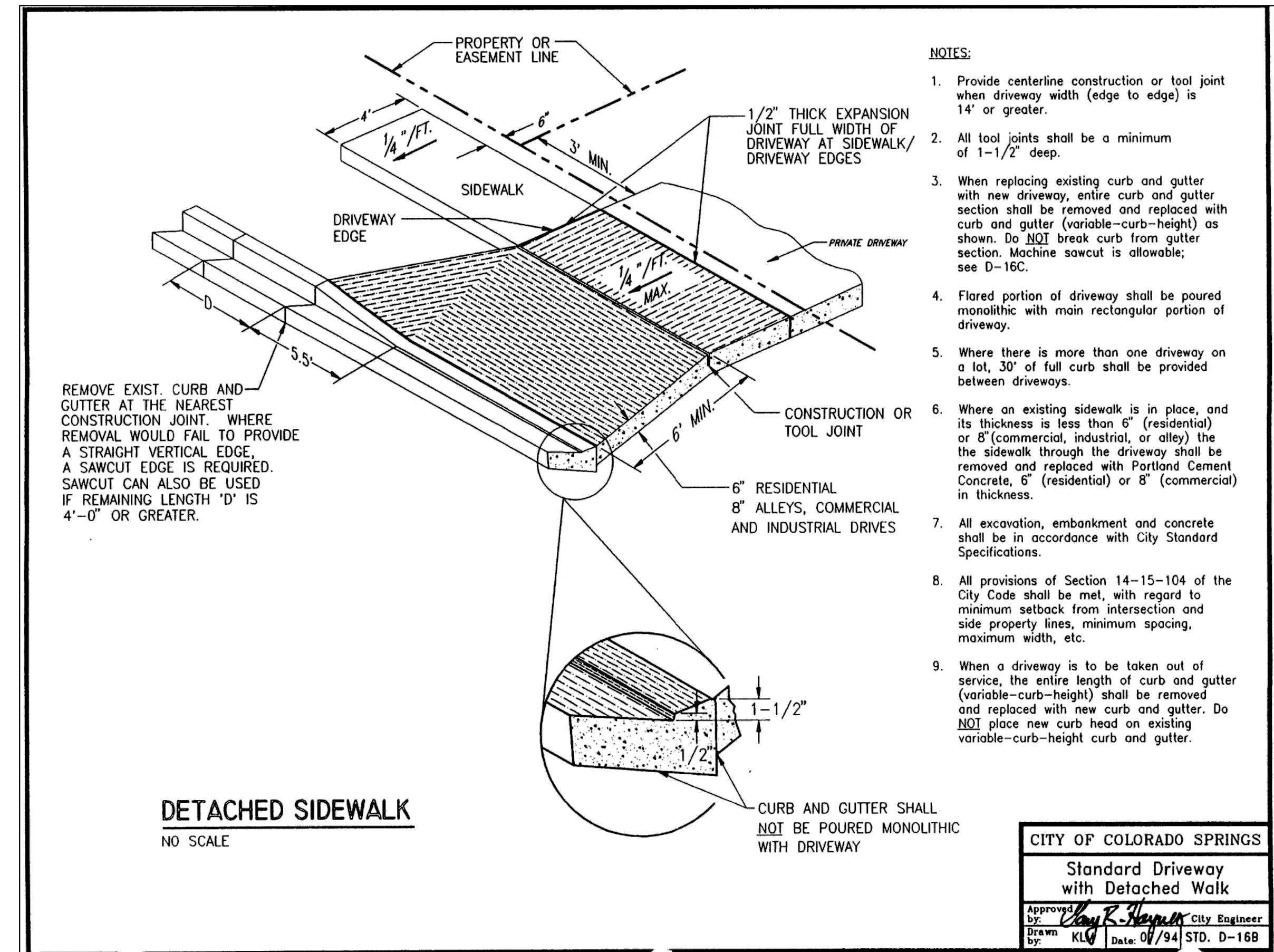

DETACHED SIDEWALK
NO SCALE

- NOTES:**
1. Provide centerline construction or tool joint when driveway width (edge to edge) is 14' or greater.
 2. All tool joints shall be a minimum of 1-1/2' deep.
 3. When replacing existing curb and gutter with new driveway, entire curb and gutter section shall be removed and replaced with curb and gutter (variable-curb-height) as shown. Do NOT break curb from gutter section. Machine sawcut is allowable; see D-16C.
 4. Flared portion of driveway shall be poured monolithic with main rectangular portion of driveway.
 5. Where there is more than one driveway on a lot, 30' of full curb shall be provided between driveways.
 6. Where an existing sidewalk is in place, and its thickness is less than 6" (residential) or 8" (commercial, industrial, or alley) the sidewalk through the driveway shall be removed and replaced with Portland Cement Concrete, 6" (residential) or 8" (commercial) in thickness.
 7. All excavation, embankment and concrete shall be in accordance with City Standard Specifications.
 8. All provisions of Section 14-15-104 of the City Code shall be met, with regard to minimum setback from intersection and side property lines, minimum spacing, maximum width, etc.
 9. When a driveway is to be taken out of service, the entire length of curb and gutter (variable-curb-height) shall be removed and replaced with new curb and gutter. Do NOT place new curb head on existing variable-curb-height curb and gutter.

CITY OF COLORADO SPRINGS
Standard Driveway with Detached Walk
Approved by: *Clay R. Hayden* City Engineer
Drawn by: *KLJ* Date: 07/94 STD. D-16B

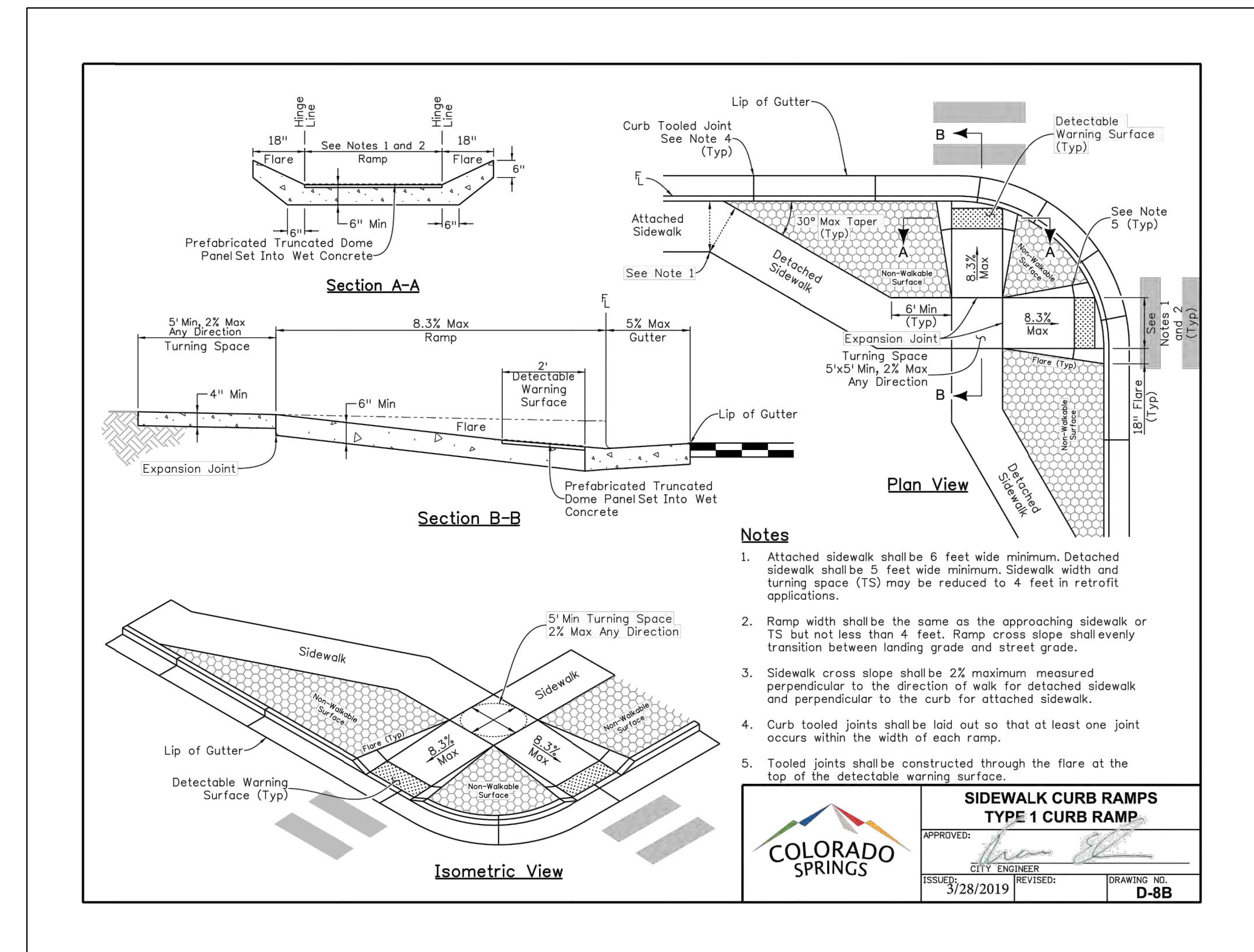

- Notes**
1. Attached sidewalk shall be 6 feet wide minimum. Detached sidewalk shall be 5 feet wide minimum. Sidewalk width and turning space (TS) may be reduced to 4 feet in retrofit applications.
 2. Ramp width shall be the same as the approaching sidewalk or TS but not less than 4 feet. Ramp cross slope shall evenly transition between landing grade and street grade.
 3. Sidewalk cross slope shall be 2% maximum measured perpendicular to the direction of walk for detached sidewalk and perpendicular to the curb for attached sidewalk.
 4. Curb tooled joints shall be laid out so that at least one joint occurs within the width of each ramp.
 5. Tooled joints shall be constructed through the flare at the top of the detectable warning surface.

SIDWALK CURBS RAMP
TYPE 1 CURB RAMP
APPROVED: *Clay R. Hayden*
CITY ENGINEER
ISSUED: 3/28/2019 REVISION: *KLJ* DRAWING NO. **D-8B**

ROCKY MOUNTAIN GROUP
ARCHITECTS
Geotechnical
Materials Testing
Civil/Planning
RMG
ENGINEERS
Architectural
Structural
Forensics

NOT FOR CONSTRUCTION FOR CIVIL ONLY

NORTHCREST PEMB DEVELOPMENT
PETERSON ROAD AND CONSTITUTION AVENUE
COLORADO SPRINGS, COLORADO
LEISURE CONSTRUCTION

SHEET NAME
CONSTRUCTION DETAILS 1
PROJECT STATUS
DESIGN DEVELOPMENT

ENG:	SAM	
DRAWN:	ARP	
CHECKED:	SAM	
DATE	06/18/2021	
#	REVISION	DATE
JOB NO.	180649	
SHEET NO.	DP.09	
	of TBD	

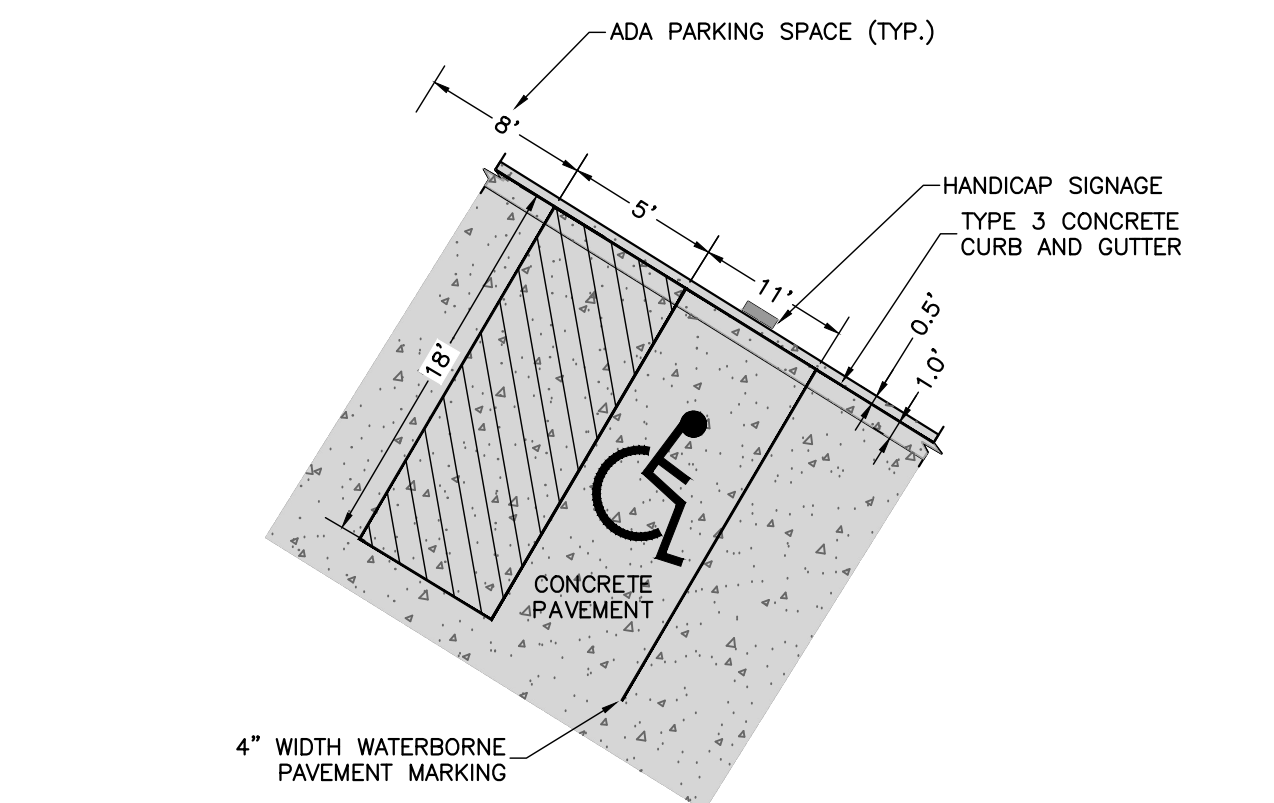
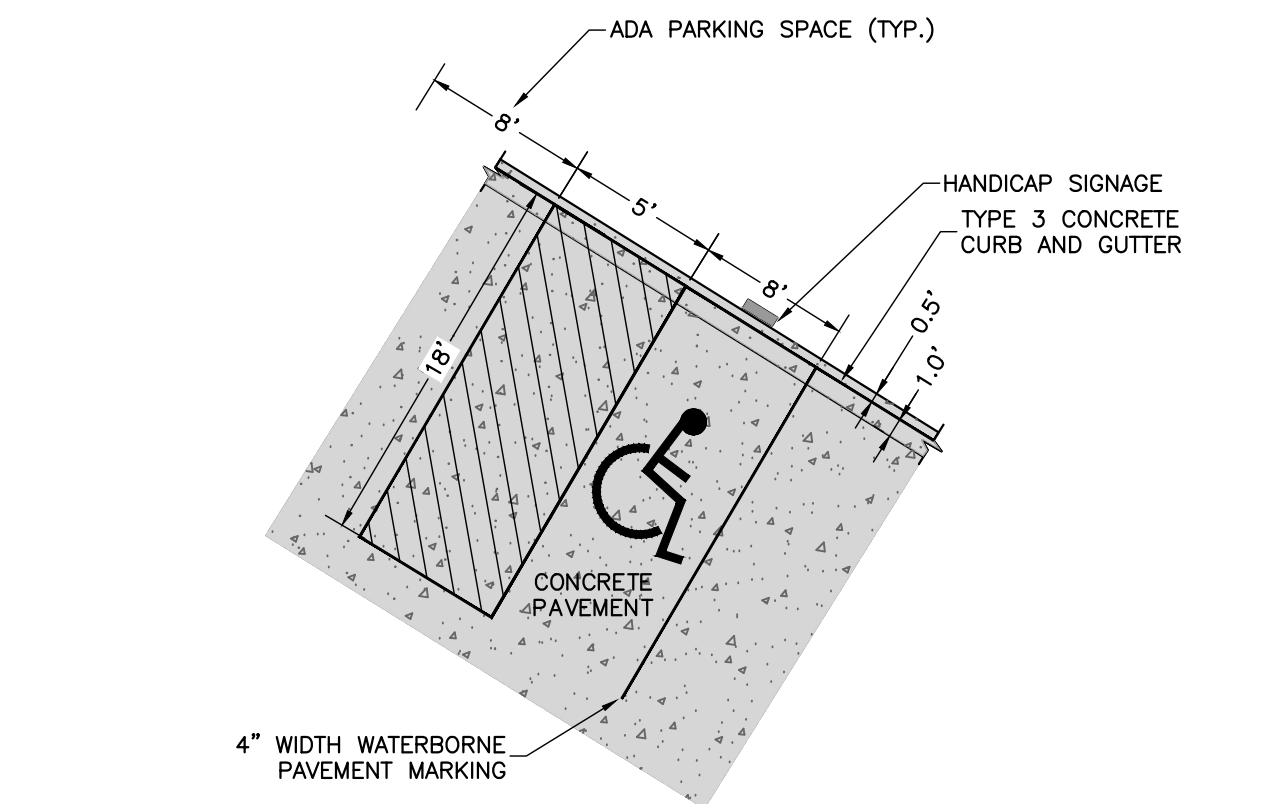
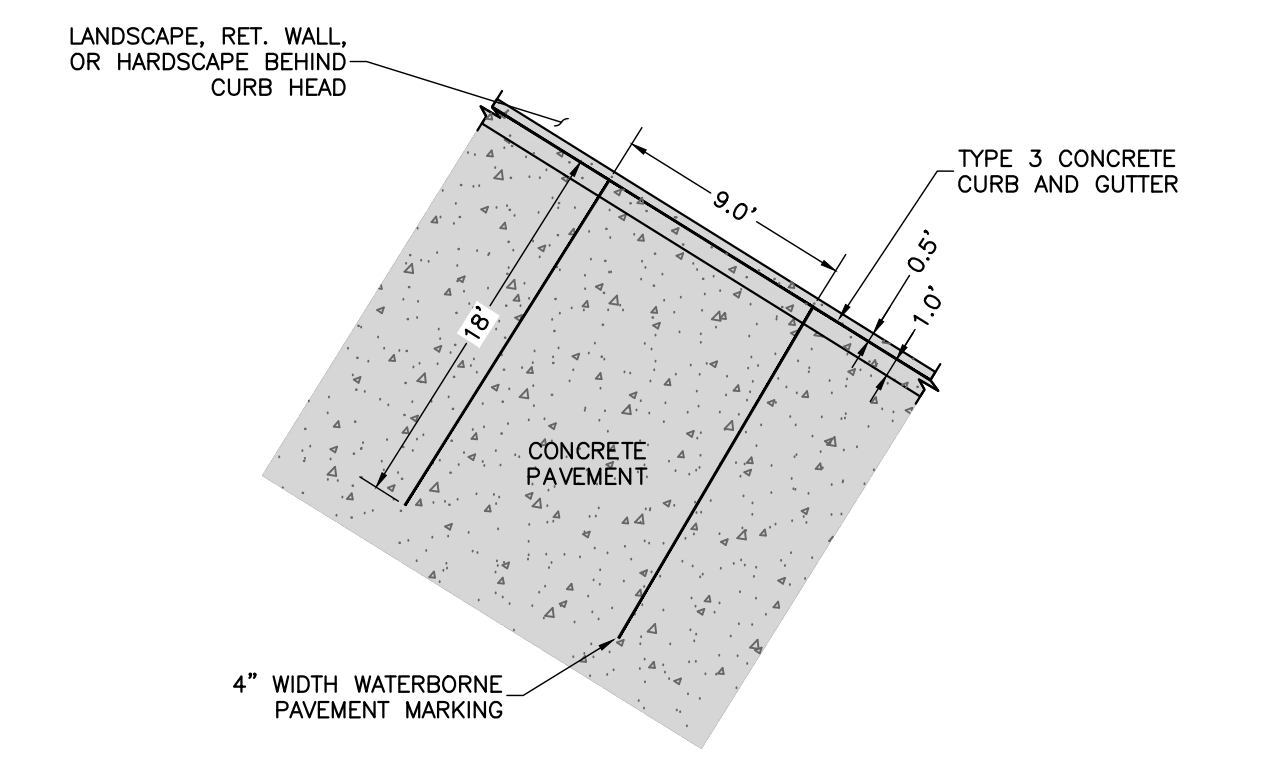
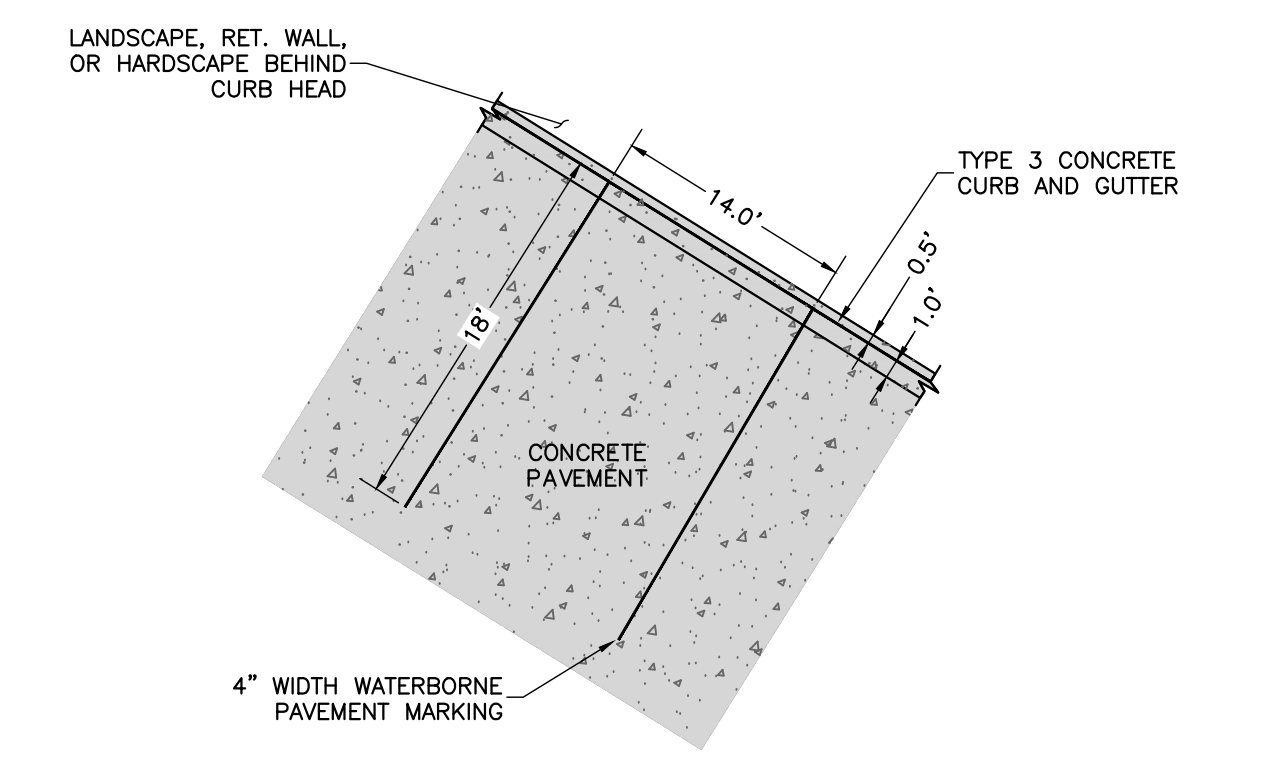
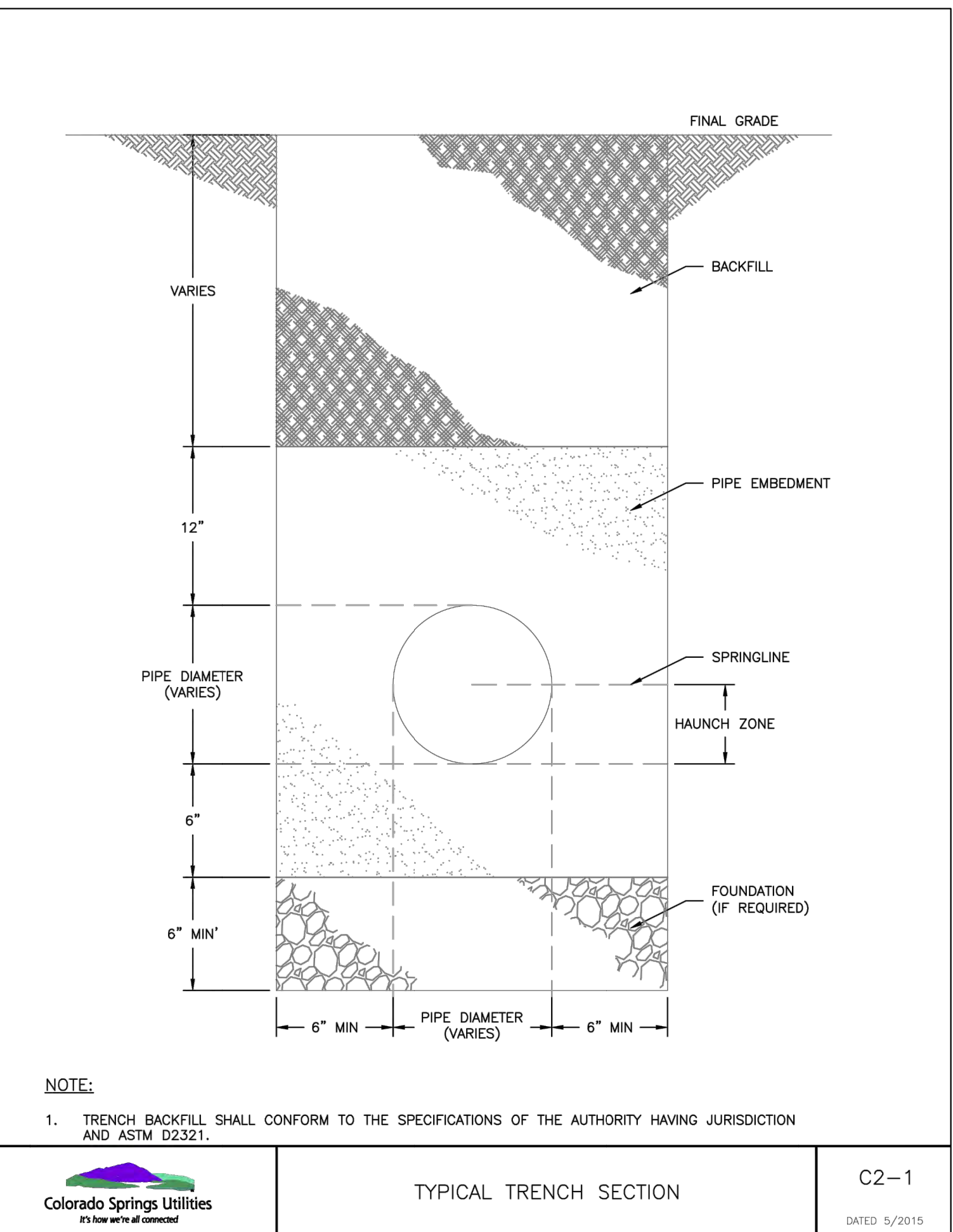
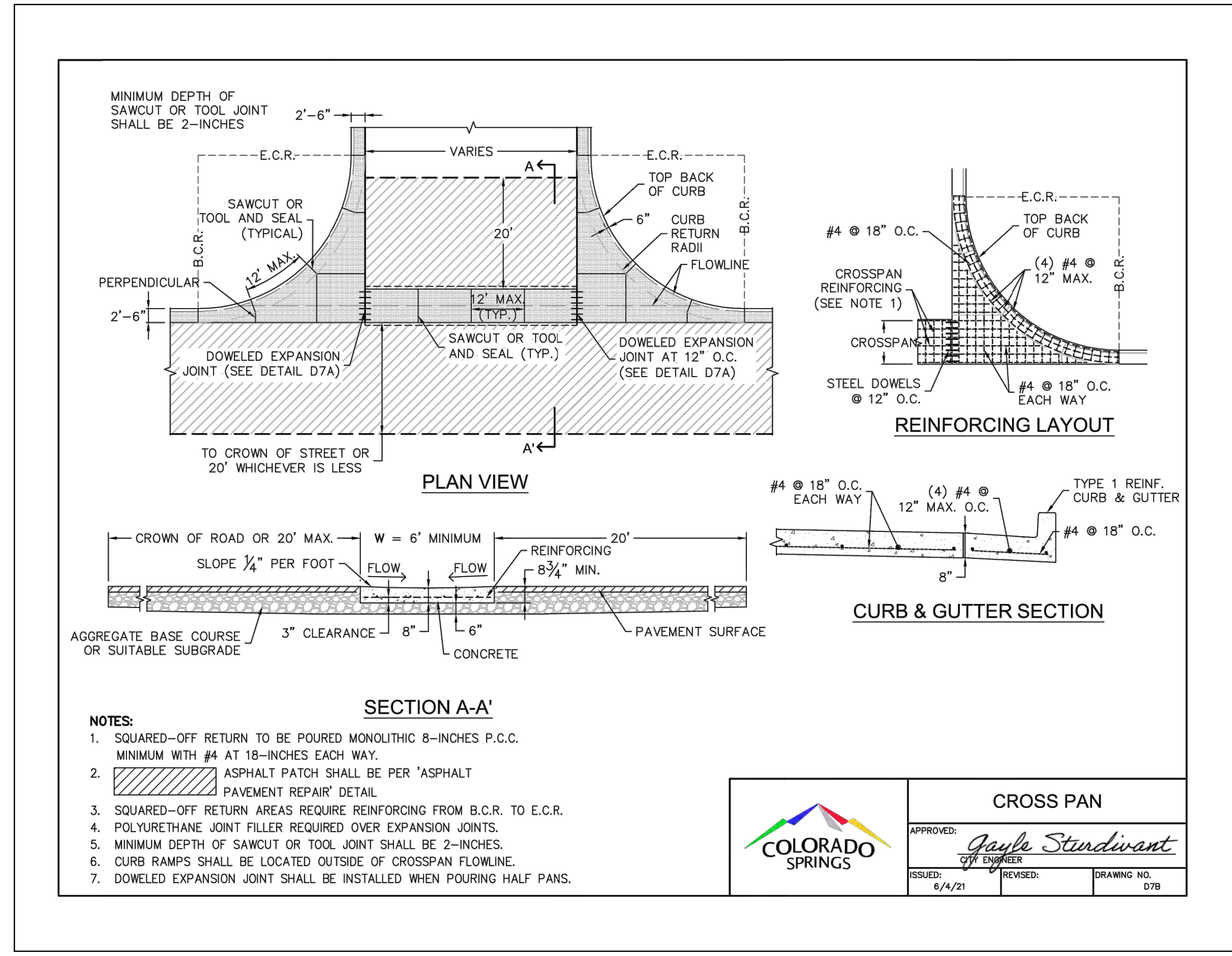
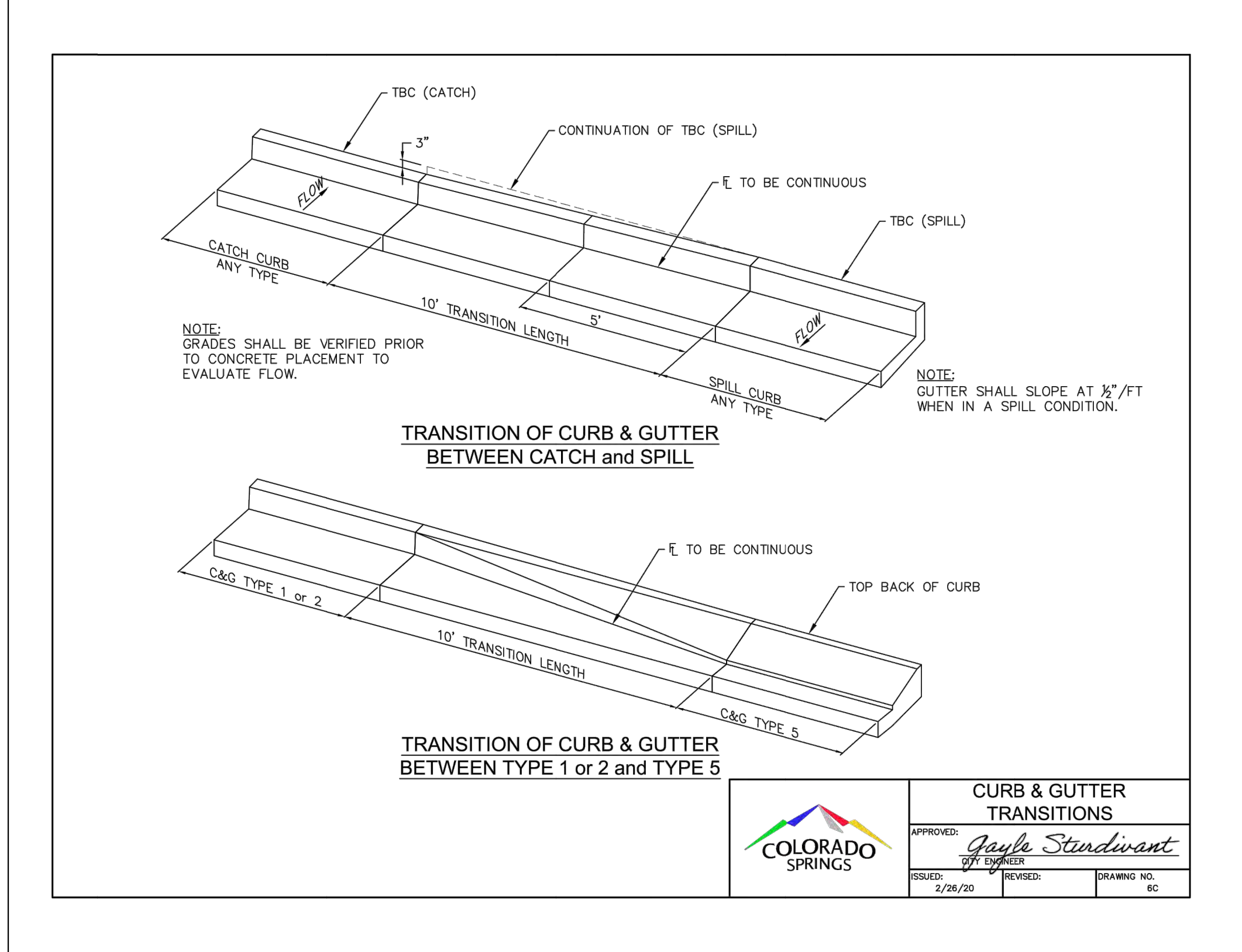

LAST SAVED: 01/20/21 1:42:23 PM. PATH: T:\Projects\Sub_Spec\02020\H-Unit\Construction\180649\CON\Drawings\FRM\RMG\Sheet\Sheet180649-SS-Corridor\SS-Corridor\Avenue Project-Construction Detail.dwg

ROCKY MOUNTAIN GROUP
ARCHITECTS
Geotechnical
Materials Testing
Civil Training
Structural Forensics

RMG ENGINEERS
SOUTHERN COLORADO
2910 AUSTIN BLUFFS PARKWAY, COLORADO SPRINGS, CO 80918
970.441.3333 WWW.RMGENGINEERS.COM
SOUTHERN COLORADO ENGINEERING, ARCHITECTURE, PLANNING

NOT FOR CONSTRUCTION FOR CIVIL ONLY

NORTHCREST PEMB DEVELOPMENT
PETERSON ROAD AND CONSTITUTION AVENUE
COLORADO SPRINGS, COLORADO
LEISURE CONSTRUCTION

CONSTRUCTION DETAILS 2
DESIGN DEVELOPMENT

ENG: SAM
DRAWN: ARP
CHECKED: SAM
DATE: 06/18/2021

#	REVISION	DATE

JOB NO. 180649
SHEET NO. DP:10 of TBD

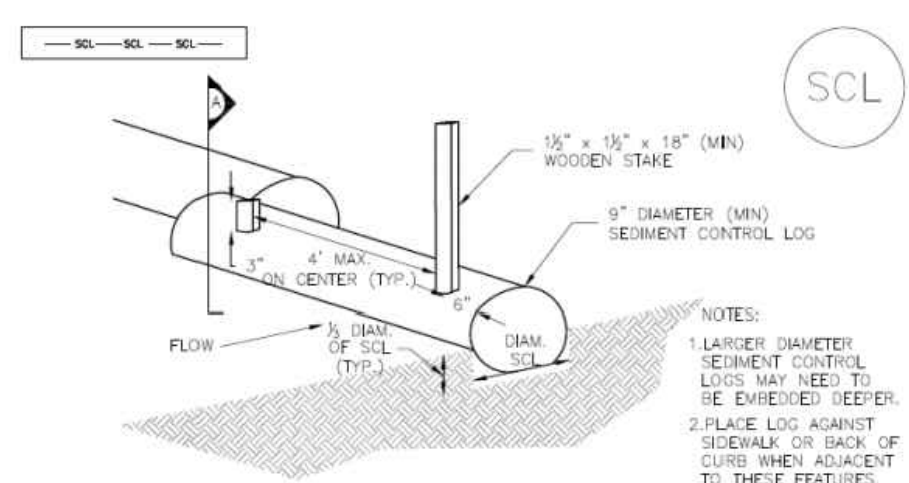

TRENCHED SEDIMENT CONTROL LOG

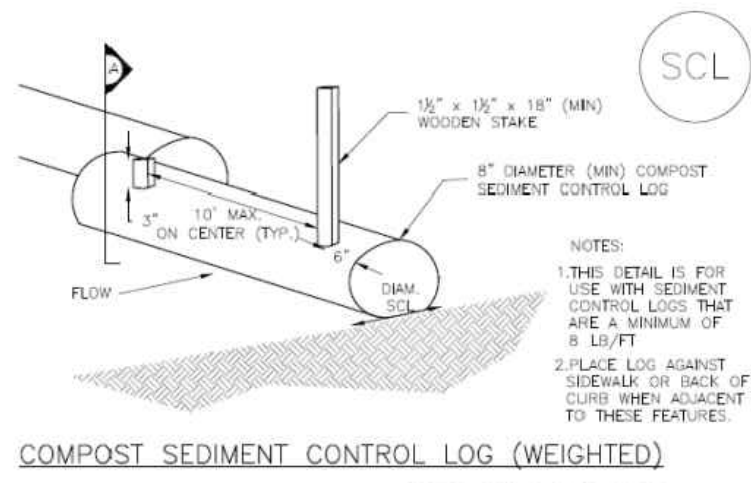
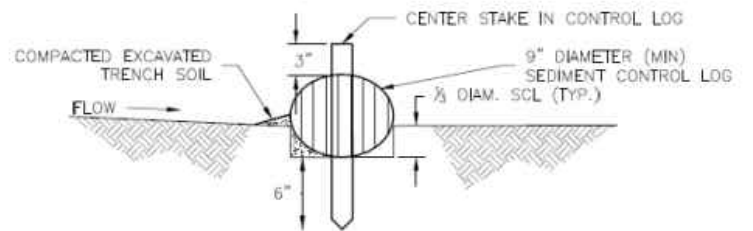

COMPOST SEDIMENT CONTROL LOG (WEIGHTED)

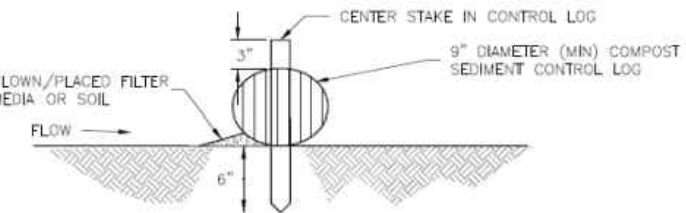

SECTION A
COMPOST SEDIMENT CONTROL LOG

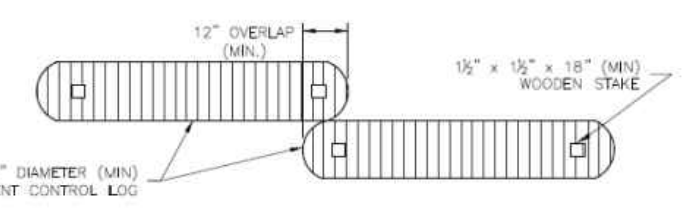

LOG JOINTS

SCL-2. COMPOST SEDIMENT CONTROL LOG (WEIGHTED)

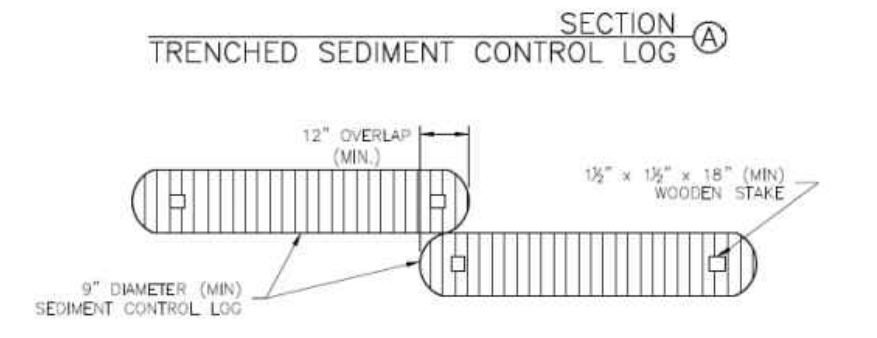

LOG JOINTS

SCL-1. TRENCHED SEDIMENT CONTROL LOG

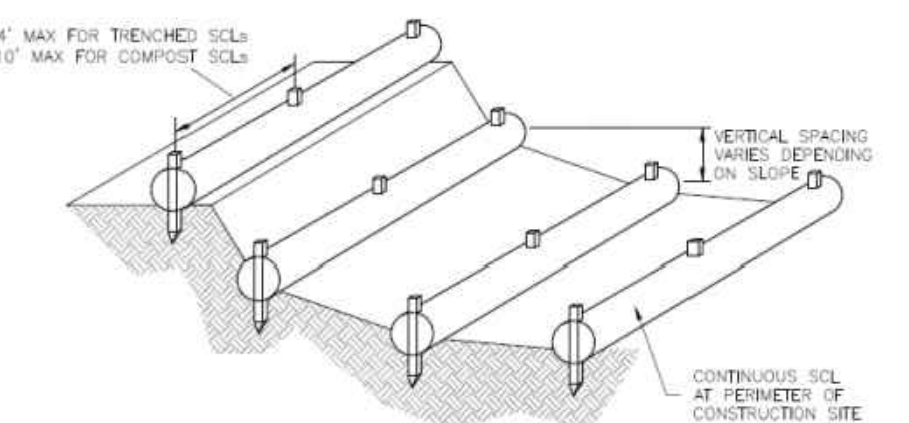

SCL-3. SEDIMENT CONTROL LOGS TO CONTROL SLOPE LENGTH

SEDIMENT CONTROL LOG INSTALLATION NOTES

- SEE PLAN VIEW FOR LOCATION AND LENGTH OF SEDIMENT CONTROL LOGS.
- SEDIMENT CONTROL LOGS THAT ACT AS A PERIMETER CONTROL SHALL BE INSTALLED PRIOR TO ANY UPGRADIENT LAND-DISTURBING ACTIVITIES.
- SEDIMENT CONTROL LOGS SHALL CONSIST OF STRAW, COMPOST, EXCELSIOR OR COCONUT FIBER, AND SHALL BE FREE OF ANY NOXIOUS WEED SEEDS OR DEFECTS INCLUDING RIPS, HOLES AND OBVIOUS WEAR.
- SEDIMENT CONTROL LOGS MAY BE USED AS SMALL CHECK DAMS IN DITCHES AND SWALES. HOWEVER, THEY SHOULD NOT BE USED IN PERENNIAL STREAMS.
- IT IS RECOMMENDED THAT SEDIMENT CONTROL LOGS BE TRENCHED INTO THE GROUND TO A DEPTH OF APPROXIMATELY 1/3 OF THE DIAMETER OF THE LOG. IF TRENCHING TO THIS DEPTH IS NOT FEASIBLE AND/OR DESIRABLE (SHORT TERM INSTALLATION WITH DESIRE NOT TO DAMAGE LANDSCAPE) A LESSER TRENCHING DEPTH MAY BE ACCEPTABLE WITH MORE ROBUST STAKING. COMPOST LOGS THAT ARE 8 LB/FT DO NOT NEED TO BE TRENCHED.
- THE UPHILL SIDE OF THE SEDIMENT CONTROL LOG SHALL BE BACKFILLED WITH SOIL OR FILTER MATERIAL THAT IS FREE OF ROCKS AND DEBRIS. THE SOIL SHALL BE TIGHTLY COMPACTED INTO THE SHAPE OF A RIGHT TRIANGLE USING A SHOVEL OR WEIGHTED LAWN ROLLER OR BLOWN IN PLACE.
- FOLLOW MANUFACTURERS' GUIDANCE FOR STAKING. IF MANUFACTURERS' INSTRUCTIONS DO NOT SPECIFY SPACING, STAKES SHALL BE PLACED ON 4' CENTERS AND EMBEDDED A MINIMUM OF 6" INTO THE GROUND. 3" OF THE STAKE SHALL PROTRUDE FROM THE TOP OF THE LOG. STAKES THAT ARE BROKEN PRIOR TO INSTALLATION SHALL BE REPLACED. COMPOST LOGS SHOULD BE STAKED 10' ON CENTER.

SEDIMENT CONTROL LOG MAINTENANCE NOTES

- INSPECT BMPs EACH WORKDAY, AND MAINTAIN THEM IN EFFECTIVE OPERATING CONDITION. MAINTENANCE OF BMPs SHOULD BE PROACTIVE, NOT REACTIVE. INSPECT BMPs AS SOON AS POSSIBLE (AND ALWAYS WITHIN 24 HOURS) FOLLOWING A STORM THAT CAUSES SURFACE EROSION, AND PERFORM NECESSARY MAINTENANCE.
- FREQUENT OBSERVATIONS AND MAINTENANCE ARE NECESSARY TO MAINTAIN BMPs IN EFFECTIVE OPERATING CONDITION. INSPECTIONS AND CORRECTIVE MEASURES SHOULD BE DOCUMENTED THOROUGHLY.
- WHERE BMPs HAVE FAILED, REPAIR OR REPLACEMENT SHOULD BE INITIATED UPON DISCOVERY OF THE FAILURE.
- SEDIMENT ACCUMULATED UPSTREAM OF SEDIMENT CONTROL LOG SHALL BE REMOVED AS NEEDED TO MAINTAIN FUNCTIONALITY OF THE BMP. TYPICALLY WHEN DEPTH OF ACCUMULATED SEDIMENTS IS APPROXIMATELY 1/2 OF THE HEIGHT OF THE SEDIMENT CONTROL LOG.
- SEDIMENT CONTROL LOG SHALL BE REMOVED AT THE END OF CONSTRUCTION. COMPOST FROM COMPOST LOGS MAY BE LEFT IN PLACE AS LONG AS BAGS ARE REMOVED AND THE AREA SEEDED, IF DISTURBED AREAS EXIST AFTER REMOVAL, THEY SHALL BE COVERED WITH TOP SOIL, SEEDED AND MULCHED OR OTHERWISE STABILIZED IN A MANNER APPROVED BY THE LOCAL JURISDICTION.

(DETAILS ADAPTED FROM TOWN OF PARKER, COLORADO, JEFFERSON COUNTY, COLORADO, DOUGLAS COUNTY, COLORADO, AND CITY OF AURORA, COLORADO, NOT AVAILABLE IN AUTOCAD)

NOTE: MANY JURISDICTIONS HAVE BMP DETAILS THAT VARY FROM USDFCD STANDARD DETAILS. CONSULT WITH LOCAL JURISDICTIONS AS TO WHICH DETAIL SHOULD BE USED WHEN DIFFERENCES ARE NOTED.

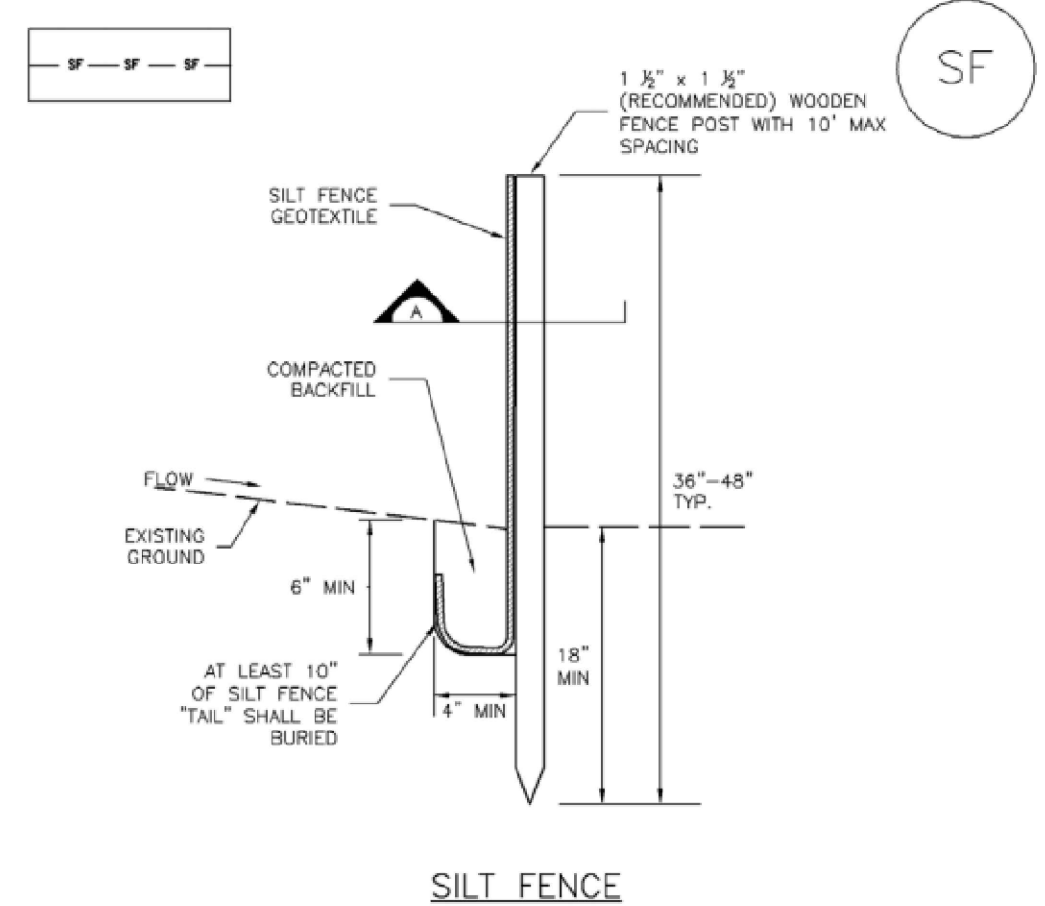

SILT FENCE

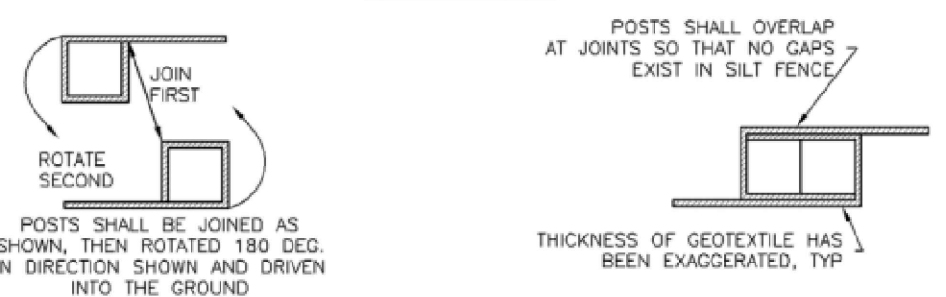

SECTION A

SF-1. SILT FENCE

SILT FENCE INSTALLATION NOTES

- SILT FENCE MUST BE PLACED AWAY FROM THE TOE OF THE SLOPE TO ALLOW FOR WATER PONDING. SILT FENCE AT THE TOE OF A SLOPE SHOULD BE INSTALLED IN A FLAT LOCATION AT LEAST SEVERAL FEET (2-5 FT) FROM THE TOE OF THE SLOPE TO ALLOW ROOM FOR PONDING AND DEPOSITION.
- A UNIFORM 6" X 4" ANCHOR TRENCH SHALL BE EXCAVATED USING TRENCHER OR SILT FENCE INSTALLATION DEVICE. NO ROAD GRADERS, BACKHOES, OR SIMILAR EQUIPMENT SHALL BE USED.
- COMPACT ANCHOR TRENCH BY HAND WITH A "JUMPING JACK" OR BY WHEEL ROLLING. COMPACTATION SHALL BE SUCH THAT SILT FENCE RESISTS BEING PULLED OUT OF ANCHOR TRENCH BY HAND.
- SILT FENCE SHALL BE PULLED TIGHT AS IT IS ANCHORED TO THE STAKES. THERE SHOULD BE NO NOTICEABLE SAG BETWEEN STAKES AFTER IT HAS BEEN ANCHORED TO THE STAKES.
- SILT FENCE FABRIC SHALL BE ANCHORED TO THE STAKES USING 1" HEAVY DUTY STAPLES OR NAILS WITH 1" HEADS. STAPLES AND NAILS SHOULD BE PLACED 3" ALONG THE FABRIC DOWN THE STAKE.
- AT THE END OF A RUN OF SILT FENCE ALONG A CONTOUR, THE SILT FENCE SHOULD BE TURNED PERPENDICULAR TO THE CONTOUR TO CREATE A "J-HOOK." THE "J-HOOK" EXTENDING PERPENDICULAR TO THE CONTOUR SHOULD BE OF SUFFICIENT LENGTH TO KEEP RUNOFF FROM FLOWING AROUND THE END OF THE SILT FENCE (TYPICALLY 10' - 20').
- SILT FENCE SHALL BE INSTALLED PRIOR TO ANY LAND DISTURBING ACTIVITIES.

SILT FENCE MAINTENANCE NOTES

- INSPECT BMPs EACH WORKDAY, AND MAINTAIN THEM IN EFFECTIVE OPERATING CONDITION. MAINTENANCE OF BMPs SHOULD BE PROACTIVE, NOT REACTIVE. INSPECT BMPs AS SOON AS POSSIBLE (AND ALWAYS WITHIN 24 HOURS) FOLLOWING A STORM THAT CAUSES SURFACE EROSION, AND PERFORM NECESSARY MAINTENANCE.
- FREQUENT OBSERVATIONS AND MAINTENANCE ARE NECESSARY TO MAINTAIN BMPs IN EFFECTIVE OPERATING CONDITION. INSPECTIONS AND CORRECTIVE MEASURES SHOULD BE DOCUMENTED THOROUGHLY.
- WHERE BMPs HAVE FAILED, REPAIR OR REPLACEMENT SHOULD BE INITIATED UPON DISCOVERY OF THE FAILURE.
- SEDIMENT ACCUMULATED UPSTREAM OF THE SILT FENCE SHALL BE REMOVED AS NEEDED TO MAINTAIN THE FUNCTIONALITY OF THE BMP. TYPICALLY WHEN DEPTH OF ACCUMULATED SEDIMENTS IS APPROXIMATELY 6".
- REPAIR OR REPLACE SILT FENCE WHEN THERE ARE SIGNS OF WEAR, SUCH AS SAGGING, TEARING, OR COLLAPSE.
- SILT FENCE IS TO REMAIN IN PLACE UNTIL THE UPSTREAM DISTURBED AREA IS STABILIZED AND APPROVED BY THE LOCAL JURISDICTION, OR IS REPLACED BY AN EQUIVALENT PERIMETER SEDIMENT CONTROL BMP.
- WHEN SILT FENCE IS REMOVED, ALL DISTURBED AREAS SHALL BE COVERED WITH TOPSOIL, SEEDED AND MULCHED OR OTHERWISE STABILIZED AS APPROVED BY LOCAL JURISDICTION.

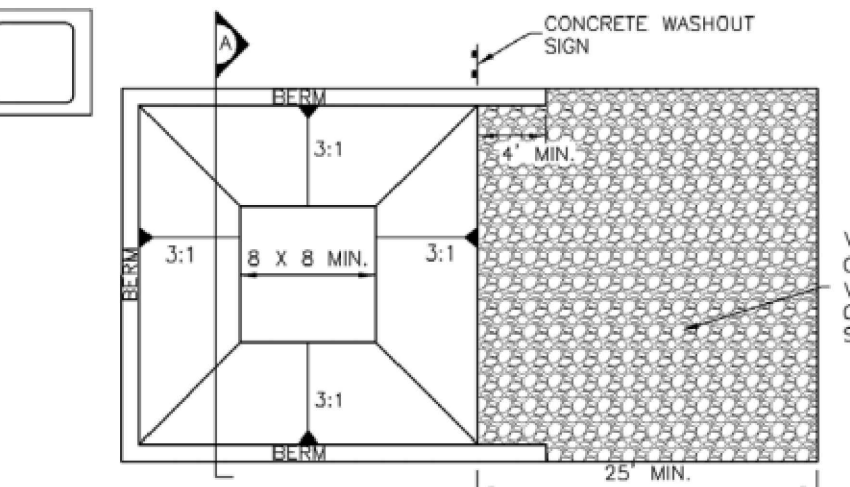

CONCRETE WASHOUT AREA PLAN

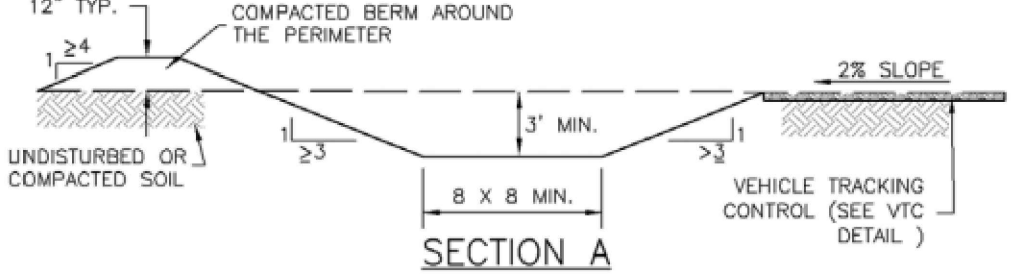

SECTION A

CWA-1. CONCRETE WASHOUT AREA

CWA INSTALLATION NOTES

- SEE PLAN VIEW FOR: -CWA INSTALLATION LOCATION.
- DO NOT LOCATE AN UNLINED CWA WITHIN 400' OF ANY NATURAL DRAINAGE PATHWAY OR WATERBODY. DO NOT LOCATE WITHIN 1,000' OF ANY WELLS OR DRINKING WATER SOURCES. IF SITE CONSTRAINTS MAKE THIS INFEASIBLE, OR IF HIGHLY PERMEABLE SOILS EXIST ON SITE, THE CWA MUST BE INSTALLED WITH AN IMPERMEABLE LINER (16 MIL MIN. THICKNESS) OR SURFACE STORAGE ALTERNATIVES USING PREFABRICATED CONCRETE WASHOUT DEVICES OR A LINED ABOVE GROUND STORAGE ARE SHOULD BE USED.
- THE CWA SHALL BE INSTALLED PRIOR TO CONCRETE PLACEMENT ON SITE.
- CWA SHALL INCLUDE A FLAT SUBSURFACE PIT THAT IS AT LEAST 8' BY 8' SLOPES LEADING OUT OF THE SUBSURFACE PIT SHALL BE 3:1 OR FLATTER. THE PIT SHALL BE AT LEAST 3' DEEP.
- BERM SURROUNDING SIDES AND BACK OF THE CWA SHALL HAVE MINIMUM HEIGHT OF 1'.
- VEHICLE TRACKING PAD SHALL BE SLOPED 2% TOWARDS THE CWA.
- SIGNS SHALL BE PLACED AT THE CONSTRUCTION ENTRANCE, AT THE CWA, AND ELSEWHERE AS NECESSARY TO CLEARLY INDICATE THE LOCATION OF THE CWA TO OPERATORS OF CONCRETE TRUCKS AND PUMP RIGS.
- USE EXCAVATED MATERIAL FOR PERIMETER BERM CONSTRUCTION.

CWA MAINTENANCE NOTES

- INSPECT BMPs EACH WORKDAY, AND MAINTAIN THEM IN EFFECTIVE OPERATING CONDITION. MAINTENANCE OF BMPs SHOULD BE PROACTIVE, NOT REACTIVE. INSPECT BMPs AS SOON AS POSSIBLE (AND ALWAYS WITHIN 24 HOURS) FOLLOWING A STORM THAT CAUSES SURFACE EROSION, AND PERFORM NECESSARY MAINTENANCE.
- FREQUENT OBSERVATIONS AND MAINTENANCE ARE NECESSARY TO MAINTAIN BMPs IN EFFECTIVE OPERATING CONDITION. INSPECTIONS AND CORRECTIVE MEASURES SHOULD BE DOCUMENTED THOROUGHLY.
- WHERE BMPs HAVE FAILED, REPAIR OR REPLACEMENT SHOULD BE INITIATED UPON DISCOVERY OF THE FAILURE.
- THE CWA SHALL BE REPAIRED, CLEANED, OR ENLARGED AS NECESSARY TO MAINTAIN CAPACITY FOR CONCRETE WASTE. CONCRETE MATERIALS, ACCUMULATED IN PIT, SHALL BE REMOVED ONCE THE MATERIALS HAVE REACHED A DEPTH OF 2'.
- CONCRETE WASHOUT WATER, WASTED PIECES OF CONCRETE AND ALL OTHER DEBRIS IN THE SUBSURFACE PIT SHALL BE TRANSPORTED FROM THE JOB SITE IN A WATER-TIGHT CONTAINER AND DISPOSED OF PROPERLY.
- THE CWA SHALL REMAIN IN PLACE UNTIL ALL CONCRETE FOR THE PROJECT IS PLACED.
- WHEN THE CWA IS REMOVED, COVER THE DISTURBED AREA WITH TOP SOIL, SEED AND MULCH OR OTHERWISE STABILIZED IN A MANNER APPROVED BY THE LOCAL JURISDICTION.

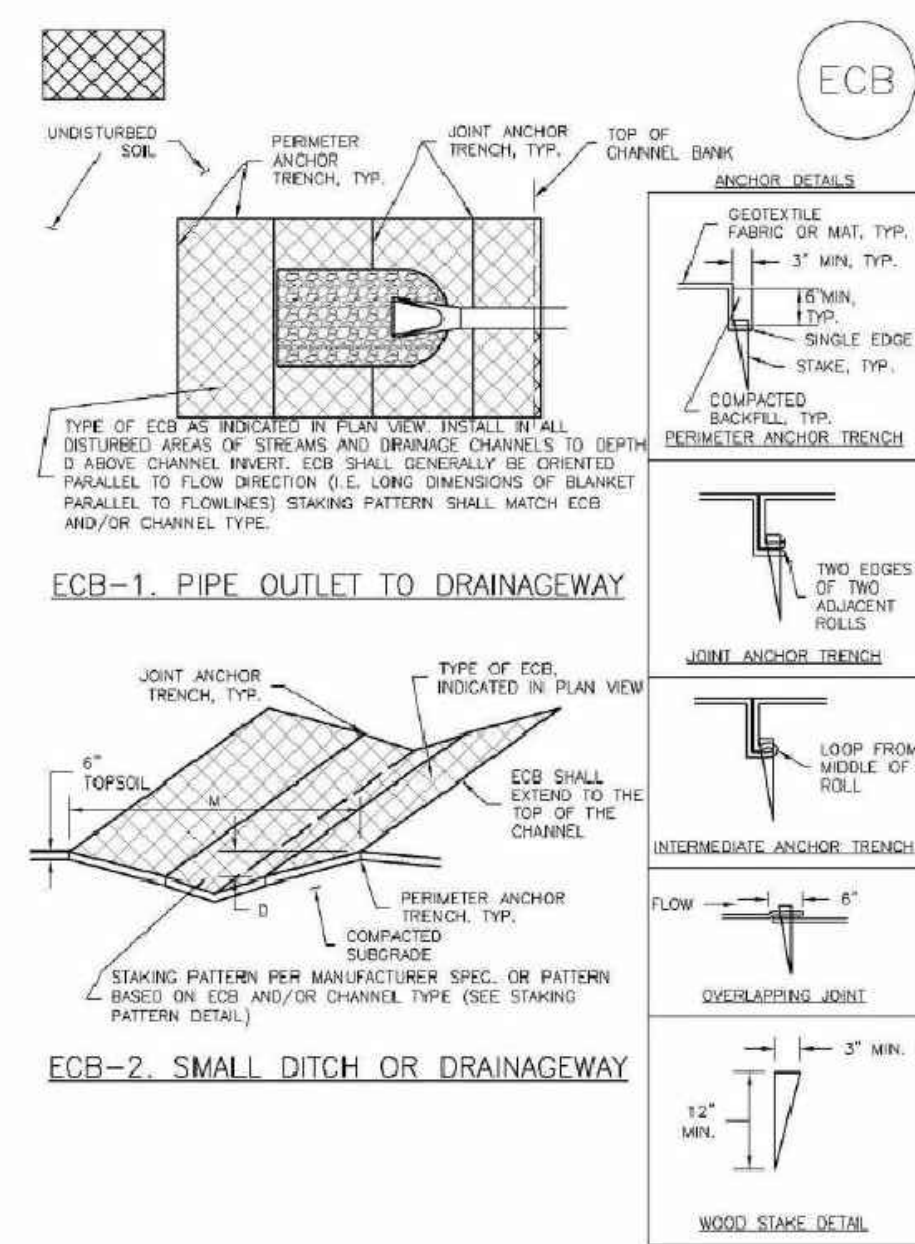

ECB-1. PIPE OUTLET TO DRAINAGEWAY

ECB-2. SMALL DITCH OR DRAINAGEWAY

ECB-3. OUTSIDE OF DRAINAGEWAY

ECB-4. STAKING PATTERNS BY ECB TYPE

ECB-5. STAKING PATTERNS BY SLOPE OR CHANNEL TYPE

EROSION CONTROL BLANKET INSTALLATION NOTES

- SEE PLAN VIEW FOR: - LOCATION OF ECB - TYPE OF ECB (STRAW, STRAW-COCONUT, COCONUT, OR EXCELSIOR) - AREA, A, IN SQUARE YARDS OF EACH TYPE OF ECB.
- 100% NATURAL AND BIODEGRADABLE MATERIALS ARE PREFERRED FOR ECBs.
- IN AREAS WHERE ECBs ARE SHOWN ON THE PLANS, THE PERMITTEE SHALL PLACE TOPSOIL AND PERFORM FINAL GRADING, SURFACE PREPARATION, AND SEEDING AND MULCHING. SUBGRADE SHALL BE SMOOTH AND MOIST PRIOR TO ECB INSTALLATION AND THE ECB SHALL BE IN FULL CONTACT WITH SUBGRADE. NO GAPS OR VOIDS SHALL EXIST UNDER THE BLANKET.
- PERIMETER ANCHOR TRENCH SHALL BE USED ALONG THE OUTSIDE PERIMETER OF ALL BLANKET AREAS.
- JOINT ANCHOR TRENCH SHALL BE USED TO JOIN ROLLS OF ECBs TOGETHER (LONGITUDINALLY AND TRANSVERSELY) FOR ALL ECBs EXCEPT STRAW WHICH MAY USE AN OVERLAPPING JOINT.
- INTERMEDIATE ANCHOR TRENCH SHALL BE USED AT SPACING OF ONE-HALF ROLL LENGTH FOR COCONUT AND EXCELSIOR ECBs.
- OVERLAPPING JOINT DETAIL SHALL BE USED TO JOIN ROLLS OF ECBs TOGETHER FOR ECBs ON SLOPES.
- MATERIAL SPECIFICATIONS OF ECBs SHALL CONFORM TO TABLE ECB-1.
- ANY AREAS OF SEEDING AND MULCHING DISTURBED IN THE PROCESS OF INSTALLING ECBs SHALL BE RESEEDED AND MULCHED.
- DETAILS ON DESIGN PLANS FOR MAJOR DRAINAGEWAY STABILIZATION WILL GOVERN IF DIFFERENT FROM THOSE SHOWN HERE.

TABLE ECB-1. ECB MATERIAL SPECIFICATION				
TYPE	COCONUT CONTENT	STRAW CONTENT	EXCELSIOR CONTENT	RECOMMENDED NETTING
STRAW*	-	100%	-	NATURAL
STRAW COCONUT	30% MIN	70% MAX	-	DOUBLE NATURAL
COCONUT	100%	-	-	DOUBLE NATURAL
EXCELSIOR	-	-	100%	DOUBLE NATURAL

*STRAW ECBs MAY ONLY BE USED OUTSIDE OF STREAMS AND DRAINAGE CHANNELS

EROSION CONTROL BLANKET MAINTENANCE NOTES

- INSPECT BMPs EACH WORKDAY, AND MAINTAIN THEM IN EFFECTIVE OPERATING CONDITION. MAINTENANCE OF BMPs SHOULD BE PROACTIVE, NOT REACTIVE. INSPECT BMPs AS SOON AS POSSIBLE (AND ALWAYS WITHIN 24 HOURS) FOLLOWING A STORM THAT CAUSES SURFACE EROSION, AND PERFORM NECESSARY MAINTENANCE.
- FREQUENT OBSERVATIONS AND MAINTENANCE ARE NECESSARY TO MAINTAIN BMPs IN EFFECTIVE OPERATING CONDITION. INSPECTIONS AND CORRECTIVE MEASURES SHOULD BE DOCUMENTED THOROUGHLY.
- WHERE BMPs HAVE FAILED, REPAIR OR REPLACEMENT SHOULD BE INITIATED UPON DISCOVERY OF THE FAILURE.
- ECBs SHALL BE LEFT IN PLACE TO EVENTUALLY BIODEGRADE, UNLESS REQUESTED TO BE REMOVED BY JEFFERSON COUNTY.
- ANY ECB PULLED OUT, TORN, OR OTHERWISE DAMAGED SHALL BE REPAIRED OR REINSTALLED. ANY SUBGRADE AREAS BELOW THE GEOTEXTILE THAT HAVE ERODED TO CREATE A VOID UNDER THE BLANKET, OR THAT REMAIN DEVOID OF GRASS SHALL BE REPAIRED RESEEDED AND MULCHED AND THE ECB REINSTALLED.

ROLLED EROSION CONTROL PRODUCTS



Detail 2

ROCKY MOUNTAIN GROUP
Architectural Structural Forestry
RMG ENGINEERS
Geotechnical Materials Testing Civil Planning
19375 BEACON LITE RD., MONUMENT, CO 80132
WWW.ROCKYMOUNTAINENGINEERS.COM
Sedimentation, Erosion Control, Stormwater Management

NOT FOR CONSTRUCTION FOR CIVIL ONLY

NORTHCREST PEMB DEVELOPMENT
PETERSON ROAD AND CONSTITUTION AVENUE
COLORADO SPRINGS, COLORADO
LEISURE CONSTRUCTION

EROSION CONTROL DETAILS 1
DESIGN DEVELOPMENT

ENG:	SAM	
DRAWN:	ARP	
CHECKED:	SAM	
DATE:	06/18/2021	
#	REVISION	DATE
1		
2		
3		
4		
5		
6		
7		
8		
9		
10		
JOB NO.:	180649	
SHEET NO.:	DP.11	
	of TBD	

LAST SAVED: 6/19/2021 1:42:23 PM. DATA: T:\Projects\Sub-Spec\2020\H4\Niantic\Construction\180649\Niantic\Drawings\Final\RMG\Sheet\Sub-Spec\Construction\Avenue\Profile\Construction\Detail.dwg

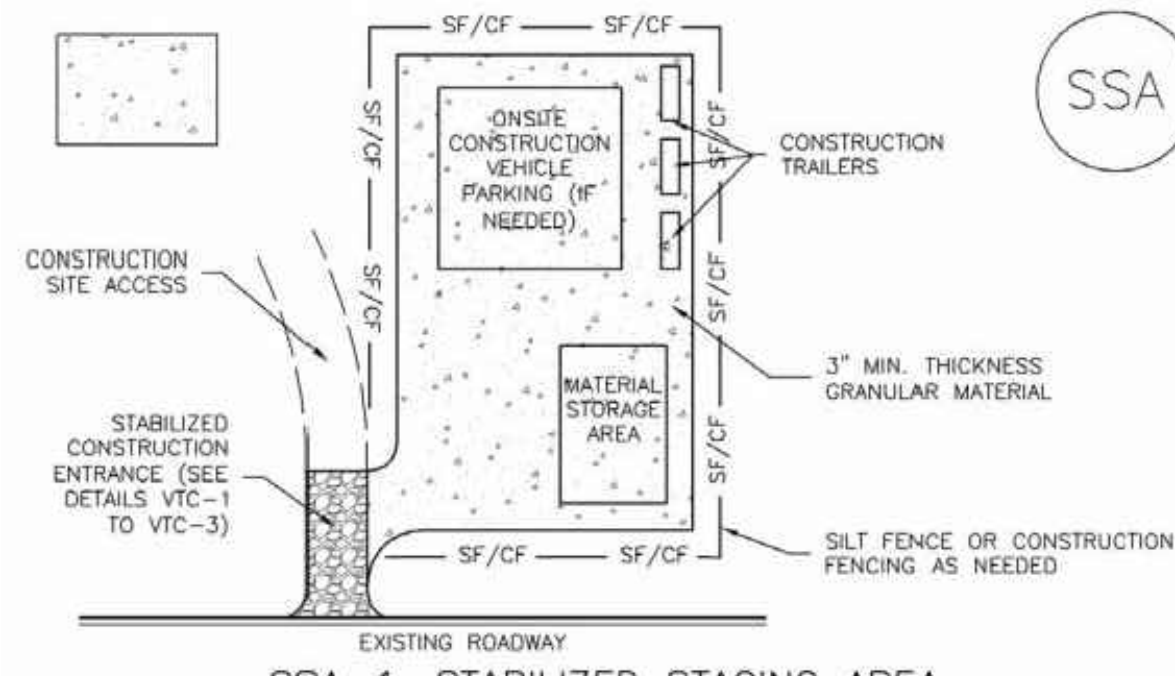

SSA-1. STABILIZED STAGING AREA

- STABILIZED STAGING AREA INSTALLATION NOTES**
- SEE PLAN VIEW FOR:
 - LOCATION OF STAGING AREA(S).
 - CONTRACTOR MAY ADJUST LOCATION AND SIZE OF STAGING AREA WITH APPROVAL FROM THE LOCAL JURISDICTION.
 - STABILIZED STAGING AREA SHOULD BE APPROPRIATE FOR THE NEEDS OF THE SITE. OVERSIZING RESULTS IN A LARGER AREA TO STABILIZE FOLLOWING CONSTRUCTION.
 - STAGING AREA SHALL BE STABILIZED PRIOR TO OTHER OPERATIONS ON THE SITE.
 - THE STABILIZED STAGING AREA SHALL CONSIST OF A MINIMUM 3" THICK GRANULAR MATERIAL.
 - UNLESS OTHERWISE SPECIFIED BY LOCAL JURISDICTION, ROCK SHALL CONSIST OF DOT SECT #703, AASHTO #3 COARSE AGGREGATE OR 6" (MINUS) ROCK.
 - ADDITIONAL PERIMETER BMPs MAY BE REQUIRED INCLUDING BUT NOT LIMITED TO SILT FENCE AND CONSTRUCTION FENCING.

- STABILIZED STAGING AREA MAINTENANCE NOTES**
- INSPECT BMPs EACH WORKDAY, AND MAINTAIN THEM IN EFFECTIVE OPERATING CONDITION. MAINTENANCE OF BMPs SHOULD BE PROACTIVE, NOT REACTIVE. INSPECT BMPs AS SOON AS POSSIBLE (AND ALWAYS WITHIN 24 HOURS) FOLLOWING A STORM THAT CAUSES SURFACE EROSION, AND PERFORM NECESSARY MAINTENANCE.
 - FREQUENT OBSERVATIONS AND MAINTENANCE ARE NECESSARY TO MAINTAIN BMPs IN EFFECTIVE OPERATING CONDITION. INSPECTIONS AND CORRECTIVE MEASURES SHOULD BE DOCUMENTED THOROUGHLY.
 - WHERE BMPs HAVE FAILED, REPAIR OR REPLACEMENT SHOULD BE INITIATED UPON DISCOVERY OF THE FAILURE.
 - ROCK SHALL BE REAPPLIED OR REGRADED AS NECESSARY IF RUTTING OCCURS OR UNDERLYING SUBGRADE BECOMES EXPOSED.

- STABILIZED STAGING AREA MAINTENANCE NOTES**
- STABILIZED STAGING AREA SHALL BE ENLARGED IF NECESSARY TO CONTAIN PARKING, STORAGE, AND UNLOADING/LOADING OPERATIONS.
 - THE STABILIZED STAGING AREA SHALL BE REMOVED AT THE END OF CONSTRUCTION. THE GRANULAR MATERIAL SHALL BE REMOVED OR, IF APPROVED BY THE LOCAL JURISDICTION, USED ON SITE, AND THE AREA COVERED WITH TOPSOIL, SEEDED AND MULCHED OR OTHERWISE STABILIZED IN A MANNER APPROVED BY LOCAL JURISDICTION.
- NOTE:** MANY MUNICIPALITIES PROHIBIT THE USE OF RECYCLED CONCRETE AS GRANULAR MATERIAL FOR STABILIZED STAGING AREAS DUE TO DIFFICULTIES WITH RE-ESTABLISHMENT OF VEGETATION IN AREAS WHERE RECYCLED CONCRETE WAS PLACED.
- NOTE:** MANY JURISDICTIONS HAVE BMP DETAILS THAT VARY FROM UDFCO STANDARD DETAILS. CONSULT WITH LOCAL JURISDICTIONS AS TO WHICH DETAIL SHOULD BE USED WHEN DIFFERENCES ARE NOTED.

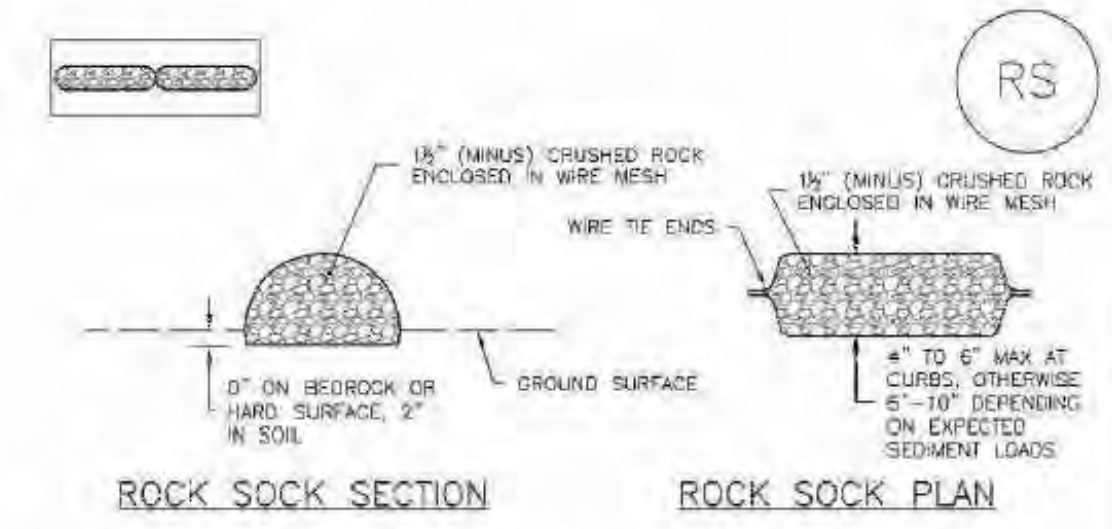

ANY GAP AT JOINT SHALL BE FILLED WITH AN ADEQUATE AMOUNT OF 1 1/2" (MINUS) CRUSHED ROCK AND WRAPPED WITH ADDITIONAL WIRE MESH SECURED TO SIDES OF ROCK REINFORCED SOCK AS AN ALTERNATIVE TO FILLING JOINTS BETWEEN ADJOINING ROCK SOCKS WITH CRUSHED ROCK AND ADDITIONAL WIRE WRAPPING. ROCK SOCKS CAN BE OVERLAPPED (TYPICALLY 12-INCH OVERLAP) TO AVOID GAPS.

GRADATION TABLE	
SIEVE SIZE	MASS PERCENT PASSING SQUARE MESH SIEVES
NO. 4	
2"	100
1 1/2"	95 - 100
1"	20 - 55
3/4"	0 - 15
3/8"	0 - 5

NOTES: SPECIFICATIONS FOR NO. 4 COARSE AGGREGATE FOR CONCRETE PER AASHTO M43. ALL ROCK SHALL BE FRACTURED FACE, ALL SIDES.

- ROCK SOCK INSTALLATION NOTES**
- SEE PLAN VIEW FOR:
 - LOCATION(S) OF ROCK SOCKS.
 - CRUSHED ROCK SHALL BE 1 1/2" (MINUS) IN SIZE WITH A FRACTURED FACE (ALL SIDES) AND SHALL COMPLY WITH GRADATION SHOWN ON THIS SHEET (1 1/2" MINUS).
 - WIRE MESH SHALL BE FABRICATED OF 10 GAGE POULTRY MESH OR EQUIVALENT, WITH A MAXIMUM OPENING OF 1/2 INCH, RECOMMENDED MINIMUM ROLL WIDTH OF 48 INCHES.
 - WIRE MESH SHALL BE SECURED USING "HOG RINGS" OR WIRE TIES AT 8" CENTERS.
 - ALONG ALL JOINTS AND AT 2' CENTERS ON ENDS OF SOCKS.
 - JEFFERSON COUNTY MAY ALLOW THE USE OF FILTER FABRIC AS AN ALTERNATIVE TO WIRE MESH FOR THE ROCK ENCLOSURE IF SPECIFIED ON THE APPROVED PLANS.

- ROCK SOCK MAINTENANCE NOTES**
- INSPECT BMPs EACH WORKDAY, AND MAINTAIN THEM IN EFFECTIVE OPERATING CONDITION. MAINTENANCE OF BMPs SHOULD BE PROACTIVE, NOT REACTIVE. INSPECT BMPs AS SOON AS POSSIBLE (AND ALWAYS WITHIN 24 HOURS) FOLLOWING A STORM THAT CAUSES SURFACE EROSION, AND PERFORM NECESSARY MAINTENANCE.
 - FREQUENT OBSERVATIONS AND MAINTENANCE ARE NECESSARY TO MAINTAIN BMPs IN EFFECTIVE OPERATING CONDITION. INSPECTIONS AND CORRECTIVE MEASURES SHOULD BE DOCUMENTED THOROUGHLY.
 - WHERE BMPs HAVE FAILED, REPAIR OR REPLACEMENT SHOULD BE INITIATED UPON DISCOVERY OF THE FAILURE.
 - ROCK SOCKS SHALL BE REPLACED IF THEY BECOME HEAVILY SOILED, OR DAMAGED BEYOND REPAIR.
 - SEDIMENT ACCUMULATED UPSTREAM OF ROCK SOCKS SHALL BE REMOVED AS NEEDED TO MAINTAIN FUNCTIONALITY OF THE BMP. TYPICALLY WHEN DEPTH OF ACCUMULATED SEDIMENTS IS APPROXIMATELY 1/2 OF THE HEIGHT OF THE ROCK SOCK.
 - ROCK SOCKS ARE TO REMAIN IN PLACE UNTIL THE UPSTREAM DISTURBED AREA IS STABILIZED AND APPROVED BY JEFFERSON COUNTY.
 - WHEN ROCK SOCKS ARE REMOVED, ALL DISTURBED AREAS SHALL BE COVERED WITH TOPSOIL, SEEDED AND MULCHED OR OTHERWISE STABILIZED AS APPROVED BY JEFFERSON COUNTY.

ROCK SOCK



Detail 14

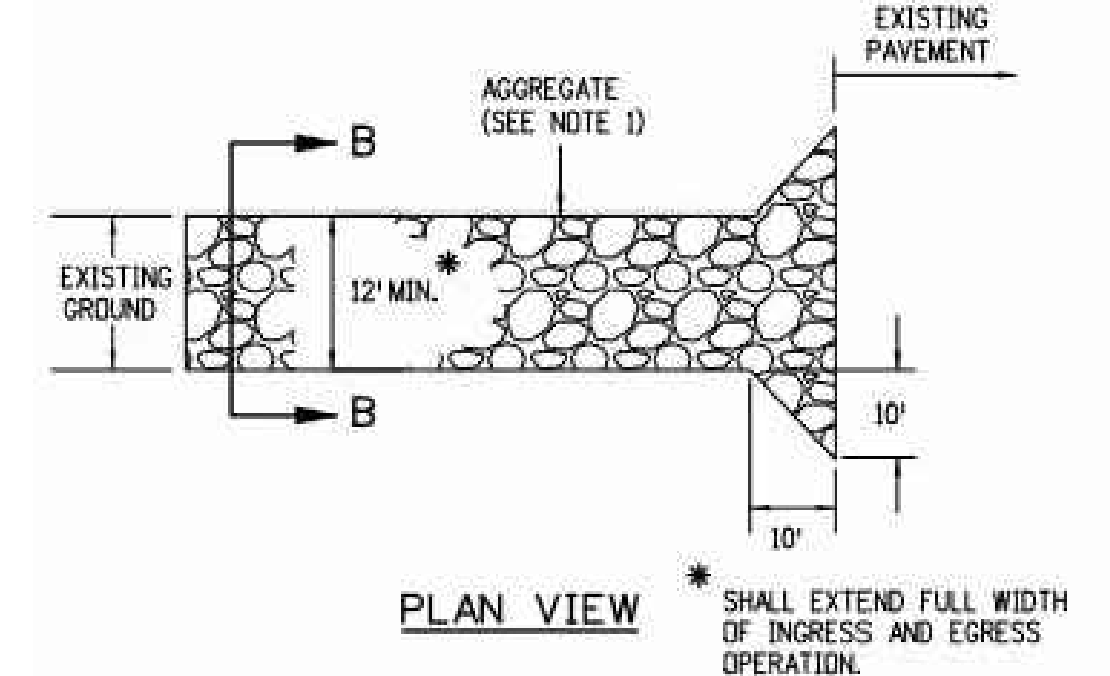

* SHALL EXTEND FULL WIDTH OF INGRESS AND EGRESS OPERATION.

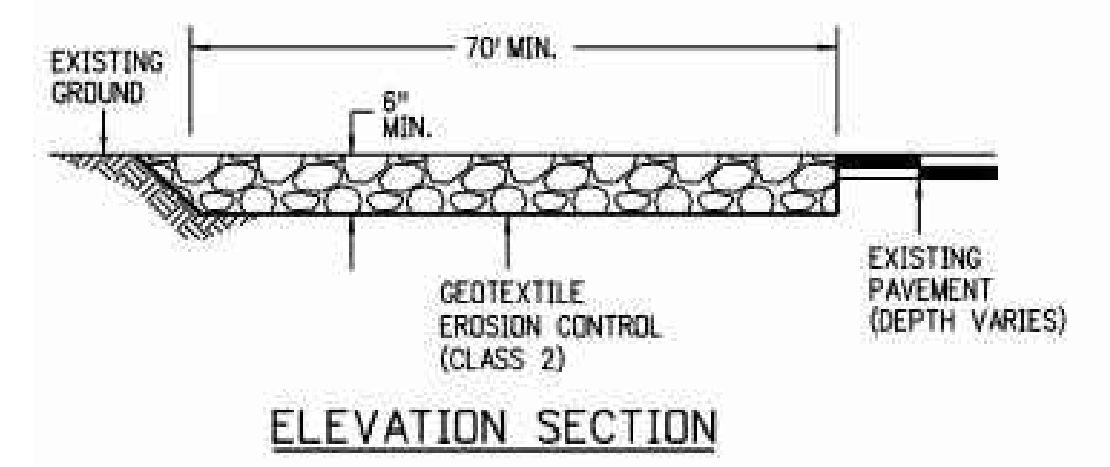

ELEVATION SECTION

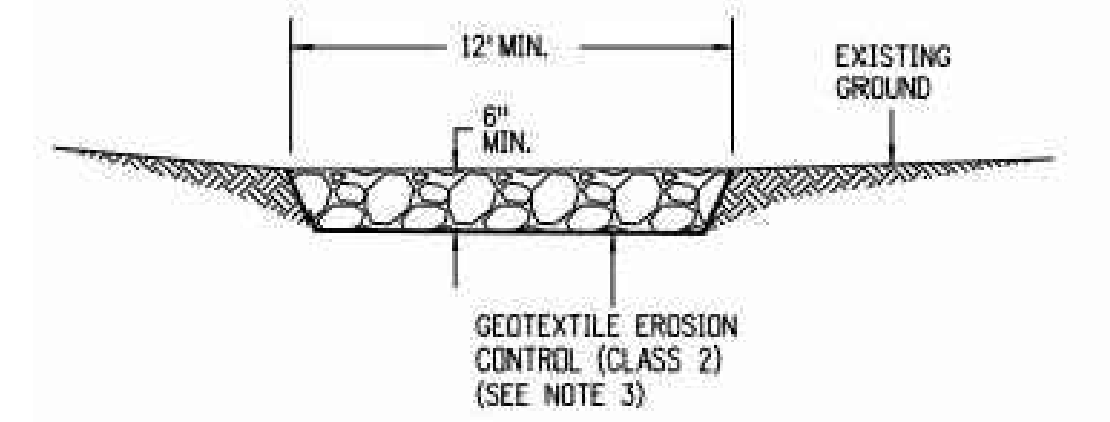

SECTION B-B

- NOTES:**
- AGGREGATE SHALL CONFORM TO SUBSECTION 208.02 (K).
 - THE CONTRACTOR SHALL PROTECT CURB AND GUTTER THAT CROSSES THE ENTRANCE FROM DAMAGE. PROTECTION OF THE CURB AND GUTTER SHALL BE INCLUDED IN THE COST OF WORK AND NOT PAID FOR SEPARATELY.
 - GEOTEXTILE SHALL CONFORM TO SUBSECTION 712.08.
 - ALL MATERIALS AND LABOR TO COMPLETE THE VEHICLE TRACKING PAD SHALL BE INCLUDED IN THE COST OF WORK AND NOT PAID FOR SEPARATELY.
 - THE PAY ITEM NUMBER FOR VEHICLE TRACKING PAD (EACH) IS 208-00070.

VEHICLE TRACKING PAD

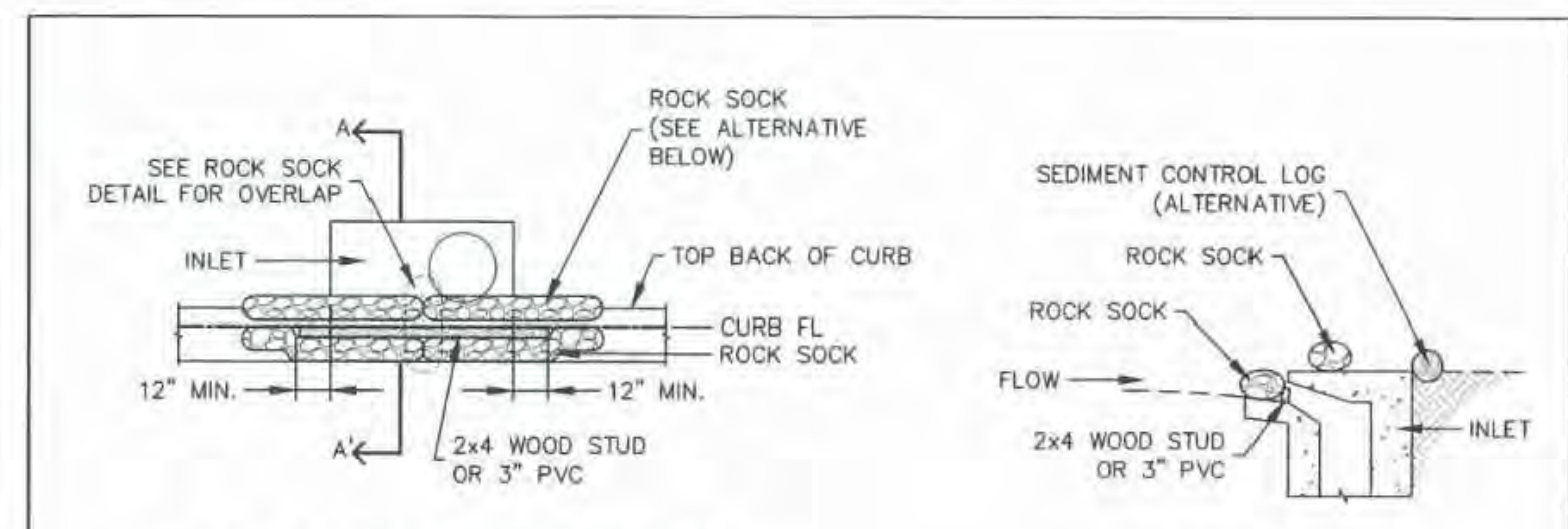
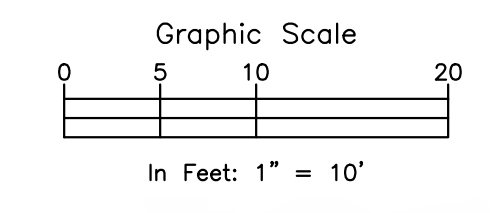

CURB INLET PROTECTION PLAN

SECTION A-A'

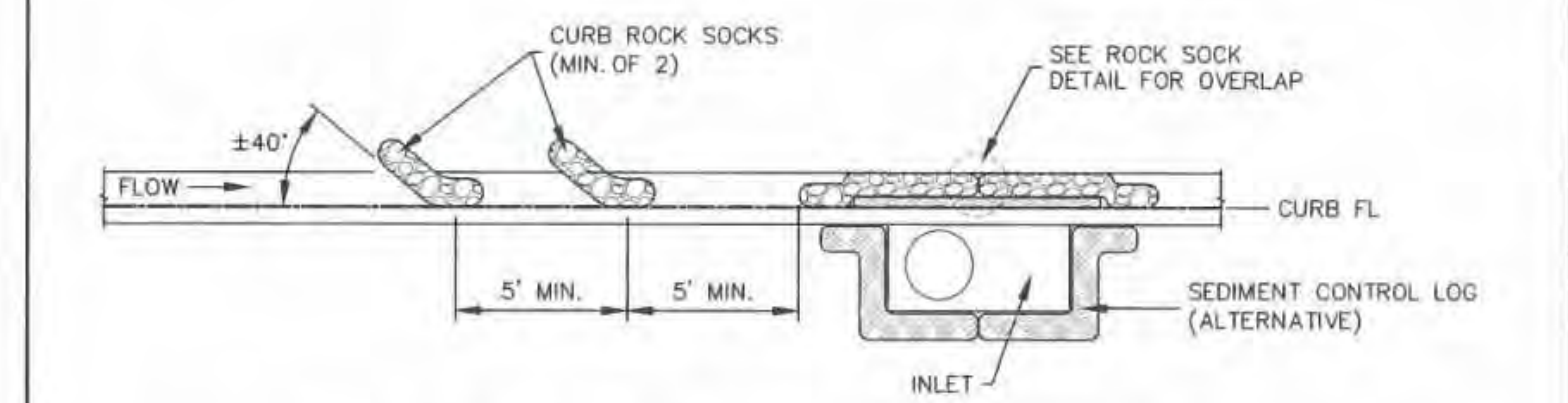

CURB ROCK SOCKS UPSTREAM OF INLET PROTECTION

- INSTALLATION NOTES**
- SEE ROCK SOCK DETAIL FOR INSTALLATION REQUIREMENTS.
 - PLACEMENT OF THE ROCK SOCK SHALL BE APPROXIMATELY 40 DEGREES FROM THE CURB.
 - ROCK SOCKS ARE TO BE FLUSH WITH THE CURB AND SPACED A MINIMUM OF 5' APART.
 - AT LEAST TWO CURB ROCK SOCKS IN SERIES ARE REQUIRED UPSTREAM OF ON-GRADIENT INLETS.
 - ADDITIONAL ROCK SOCKS MAY BE REQUIRED AT GEC INSPECTOR'S DISCRETION.

- MAINTENANCE NOTES**
- FREQUENT OBSERVATIONS AND MAINTENANCE ARE NECESSARY TO MAINTAIN CONTROL MEASURES IN EFFECTIVE OPERATING CONDITION. INSPECTIONS AND CORRECTIVE MEASURES SHOULD BE DOCUMENTED THOROUGHLY.
 - ACCUMULATED SEDIMENT MUST BE REMOVED WHEN THE HEIGHT REACHES 1/2 OF THE DESIGN DEPTH OF THE INLET BARRIER.
 - ROCK SOCKS MUST REMAIN UNTIL THE UPSTREAM DISTURBANCE AREA IS STABILIZED.
 - PERMANENTLY STABILIZE AREA BEHIND INLET AFTER ROCK SOCKS ARE REMOVED WHEN REMOVAL IS APPROPRIATE.



ON-GRADE INLET PROTECTION	
APPROVED:	<i>[Signature]</i>
ISSUED:	10/7/19
REVISED:	8/18/2020
DRAWING NO.:	800-9-1

NOTE: THE STABILIZED DRIVEWAY ACCESS/DRIVEWAY TO BE CONSTRUCTED TO VEHICLE TRACKING CONTROL STANDARDS WITH THE PROPOSED DRIVEWAY AGGREGATE BASE COURSE MATERIAL AND COMPACTION. A MINIMUM OF 30' INSIDE RADII ARE TO BE CONSTRUCTED FOR THE STABILIZED DRIVEWAY ACCESS/DRIVEWAY AND VEHICLE TRACKING FOR HEAVY VEHICLE INGRESS/EGRESS.

LAST SAVED: 01/19/2021 1:42:23 PM. DATA: T:\Projects\Sub-Spec\062020\44\Leisure Construction\180649\CD\Drawings\FRM-RMG\Sheet\SSA\SSA-Civil\SSA-Civil.dwg

ROCKY MOUNTAIN GROUP
 ARCHITECTS
RMG
 ENGINEERS
 Geotechnical
 Materials Testing
 Civil Planning
 Structural Forensics

SOUTHERN COLORADO
 19375 BEACON LITE RD., MONUMENT, CO 80132
 (719) 485-5145 WWW.ROCKYMOUNTAINENGINEERS.COM
 Sustainable Infrastructure. Diverse Training. Unmatched Experience.

NOT FOR CONSTRUCTION FOR CIVIL ONLY

NORTHCREST PEMB DEVELOPMENT
 PETERSON ROAD AND CONSTITUTION AVENUE
 COLORADO SPRINGS, COLORADO
 LEISURE CONSTRUCTION

These plans are copyrighted 2018 by Geotechnical Engineers Inc. dba RMG - Rocky Mountain Group. All rights reserved. Any sale, reproduction, creation of derivative works based on these plans, or use of these plans for any purpose without proper compensation to and the express written consent of RMG, is strictly prohibited.

EROSION CONTROL DETAILS 2		
DESIGN DEVELOPMENT		
SHEET NAME	EROSION CONTROL DETAILS 2	
PROJECT STATUS	DESIGN DEVELOPMENT	
ENG:	SAM	
DRAWN:	ASP	
CHECKED:	SAM	
DATE	06/18/2021	
#	REVISION	DATE
JOB NO.	180649	
SHEET NO.	DP-12	
	of TBD	

BISMARCK ROAD
(80' ROW)

PLANT SCHEDULE

TREES	QTY	BOTANICAL NAME	COMMON NAME	SIZE	TYPE
ACE HOT	5	Acer tatanicum 'Hot Wings'	Hot Wings Tatarian Maple	1.5" Cal.	B & B
CRA MOR	5	Celtis occidentalis	Common Hackberry	2" Cal.	B & B
JUN SCO	5	Crataegus x mordenensis 'Snowbird'	Snowbird Hawthorn	1.5" Cal.	B & B
MAL PRA	4	Juniperus scopulorum	Rocky Mountain Juniper	6" Ht.	B & B
PIC BL2	6	Malus x 'Prairifire'	Prairifire Crab Apple	1.5" Cal.	B & B
PIN EDU	15	Picea pungens glauca	Colorado Blue Spruce	6" Ht.	B & B
PIN PON	15	Pinus cembroides edulis	Pinyon Pine	6" Ht.	B & B
			Ponderosa Pine	6" Ht.	B & B

SHRUBS	QTY	BOTANICAL NAME	COMMON NAME	SIZE	TYPE
CAR PYG	3	Caragana pygmaea	Fygy Peashrub	5 gal	
CHA MIL	19	Chamaebatiaria millefolium	Fembush	5 gal	
FOR NEM	8	Chrysothamnus nauseosus graveolens	Tall Green Rabbitbrush	5 gal	
JUN HUG	10	Forestiera neomexicana	New Mexico Privet	5 gal	
JUN TA2	5	Juniperus horizontalis 'Hughes'	Hughes Juniper	5 gal	
PER AT2	19	Juniperus sabinia 'Tamaniscolifolia'	Tammy Juniper	5 gal	
PIN CO2	9	Perovskia atriplicifolia	Russian Sage	5 gal	
RHU AUT	12	Pinus mugo 'Compacta'	Dwarf Mugo Pine	5 gal	
ROS GLA	9	Rhus trilobata 'Autumn Amber'	Autumn Amber Sumac	5 gal	
ROS NWD	6	Rosa glauca	Redleaf Rose	5 gal	
	7	Rosa x 'Nearly Wild'	Nearly Wild Rose	5 gal	

GRASSES	QTY	BOTANICAL NAME	COMMON NAME	SIZE	TYPE
CAL KA2	14	Calamagrostis x acutiflora 'Karl Foerster'	Feather Reed Grass	1 gal	
HEL SEM	12	Helictotrichon sempervirens	Blue Oat Grass	1 gal	
SCH BLA	10	Schizachyrium scoparium 'Blaze'	Blaze Little Bluestem	1 gal	

PROPOSED GROUND PLANE TREATMENT

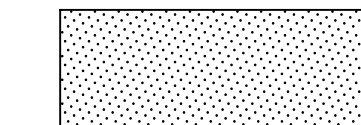
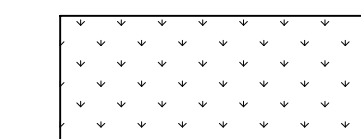
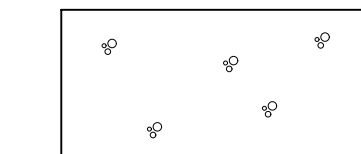
-  PROPOSED IRRIGATED FESCUE BLEND SOD (APPROX. 2,300 SQ. FT.)
-  PROPOSED IRRIGATED NATIVE SEED MIX WITH EROSION CONTROL BLANKET (APPROX. 7,000 SQ. FT.)
-  PROPOSED 1.5" ROYAL GRANITE CRUSHED ROCK, 3" DEPTH, OVER DEWITT LANDSCAPE FABRIC (APPROX. 17,100 SQ. FT.)

SITE CATEGORY CALCULATIONS:

Landscape Setbacks

Street Name or Boundary	Street Classification	Width (in Ft.) Req./Prov.	Linear Footage	Tree/Foot Required	No. of Trees Req./Prov.	Setback Plant Abbr. Denoted on Plan
Constitution Avenue	Minor arterial	20' / 20'	420'	1 / 25'	17 / 17	(CA)
Canada Drive	Non arterial	10' / 10'	336'	1 / 30'	11 / 11	(CD)
Bismarck Road	Non arterial	10' / 15'	418'	(see Buffer & Screens requirements)		

Parking

No. of Vehicles Spaces Provided	Shade Trees Required/Provided	Abbr. on Plan	Vehicle Lot Frontages	Length of Frontage (excluding driveways)	2/3 Length of Frontage (ft.)
74	5 / 5	(MV)	Constitution Ave.	281'	185'

Min. 3' Screening Plants Req. / Prov.	Evergreen Plants Req. (50%) / Prov.	Length of Screening Wall or Berm Provided	Vehicle Lot Plant Abbr. on Plan	Percent Ground Plane Veg. Req. / Prov.
37 / 37	19 / 19	-	(PS)	75% / 75%

Internal Landscaping

Net Site Area (SF) (less public ROW)	Percent Minimum Internal Area (%)	Internal Area (SF) Required / Provided	Internal Trees (1/500 SF) Required / Provided
141,390 s.f.	5%	7,069 s.f. / 7,950 s.f.	14 / 7

Shrub Substitutes Required / Provided	Internal Plant Abbr. Denoted on Plan
70 / 70	(IN)

Landscape Buffer & Screens

Street Name or Property Line	Width (in Ft.) Req. / Prov.	Linear Footage	Buffer Trees (1/20') Required / Provided	Evergreen Trees (1/13) / Provided
Bismarck Road	15' / 15'	418'	21 / 21	7 / 21

Length of 8 Ft. Opaque Structure Req. / Prov.	Buffer Tree Abbr. Denoted on Plan	Percent Ground Plane Veg. Req. / Prov.
370' / 370'	(BR)	75% / 75%

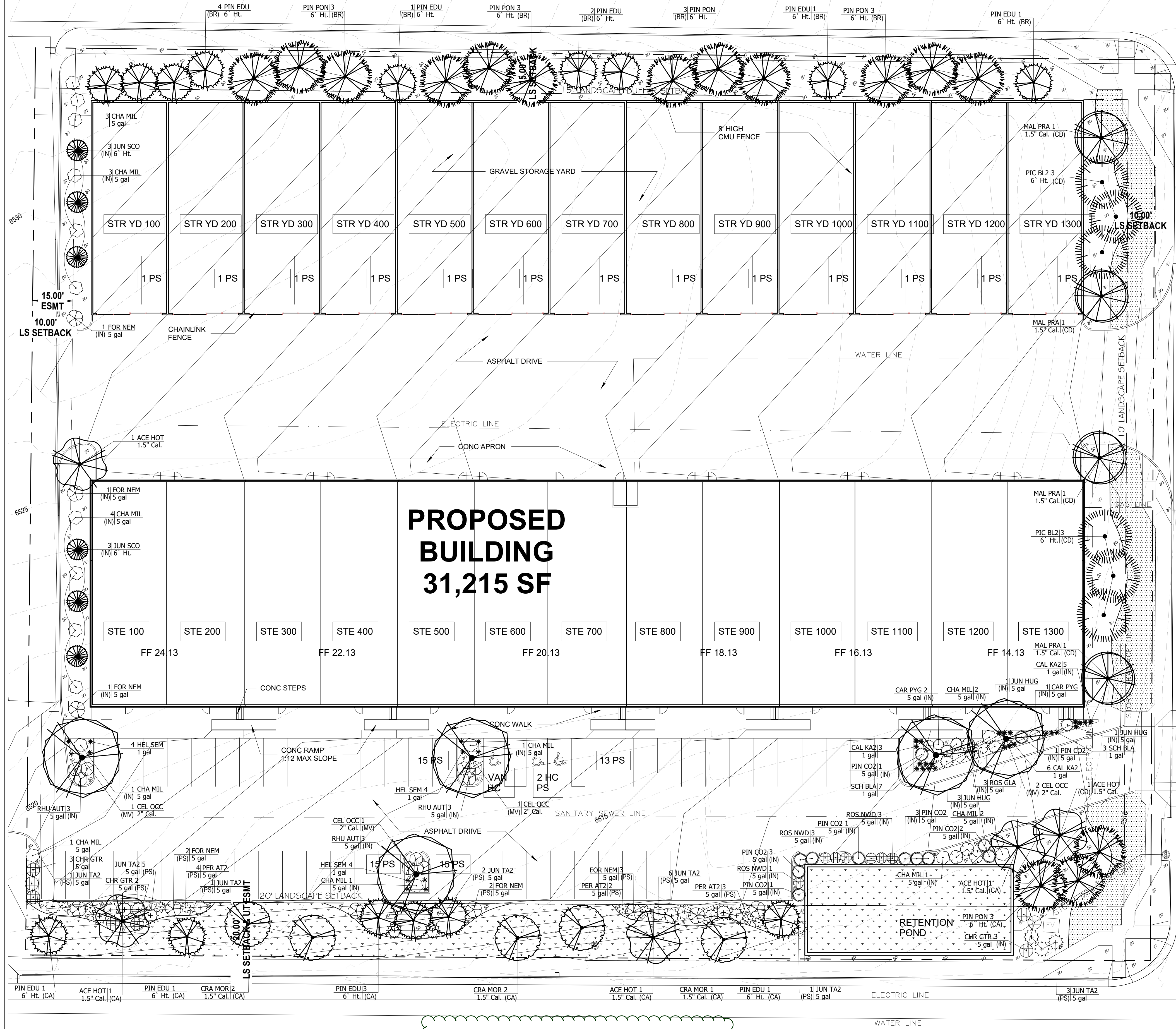

CANADA DRIVE (60' ROW)

CONSTITUTION AVE (120' ROW)

Show roadway classification

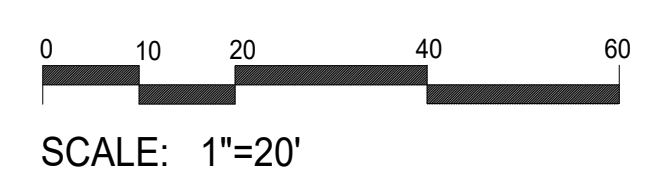

JWLA
Jon Walsh.
LANDSCAPE ARCHITECT
 LLC
 P.O. Box 354
 Palmer Lake, CO 80133
 (719) 640-9428
 jwlandarch@gmail.com

PROJECT FILE: northcrest const & canada flp.dwg

DEVELOPMENT PLAN FOR
NORTHCREST CENTER
 Constitution Avenue, Colorado Springs, CO
 El Paso County

PROJECT NAME:

LANDSCAPE PLAN

REVISION DATE: SHEET TITLE:

June 17, 2021

SHEET NO. / STAMP:

LP.01

PLANTING DETAILS

- NOTES:
- DO NOT REMOVE OR CUT LEADER.
 - PRUNE ONLY DEAD OR BROKEN BRANCHES AND WEAK OR NARROW CROTCHES.
 - DO NOT REMOVE LOWER LIMBS AND SPROUTS FOR AT LEAST TWO GROWING SEASONS.
 - KEEP PLANTS MOIST AND SHADED UNTIL PLANTED.
 - DO NOT FERTILIZE FOR AT LEAST ONE GROWING SEASON.
 - WRAP TRUNK ON EXPOSED SITES OR SPECIES WITH THIN BARK. USE ELECTRICAL TAPE NOT TWINE. WRAP OCTOBER 15 AND REMOVE BY MARCH 31.

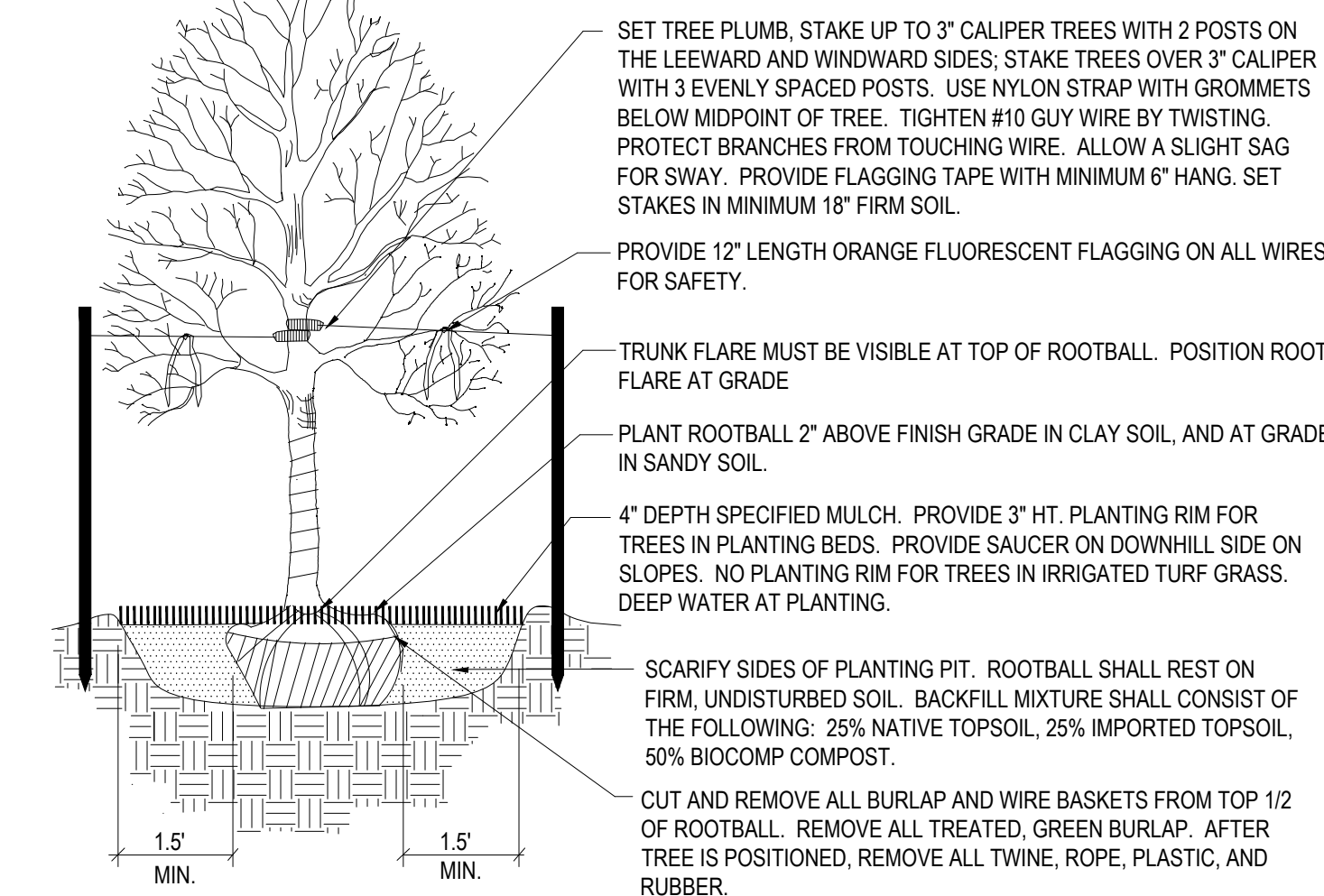

1 Deciduous Tree Planting Detail

NOT TO SCALE

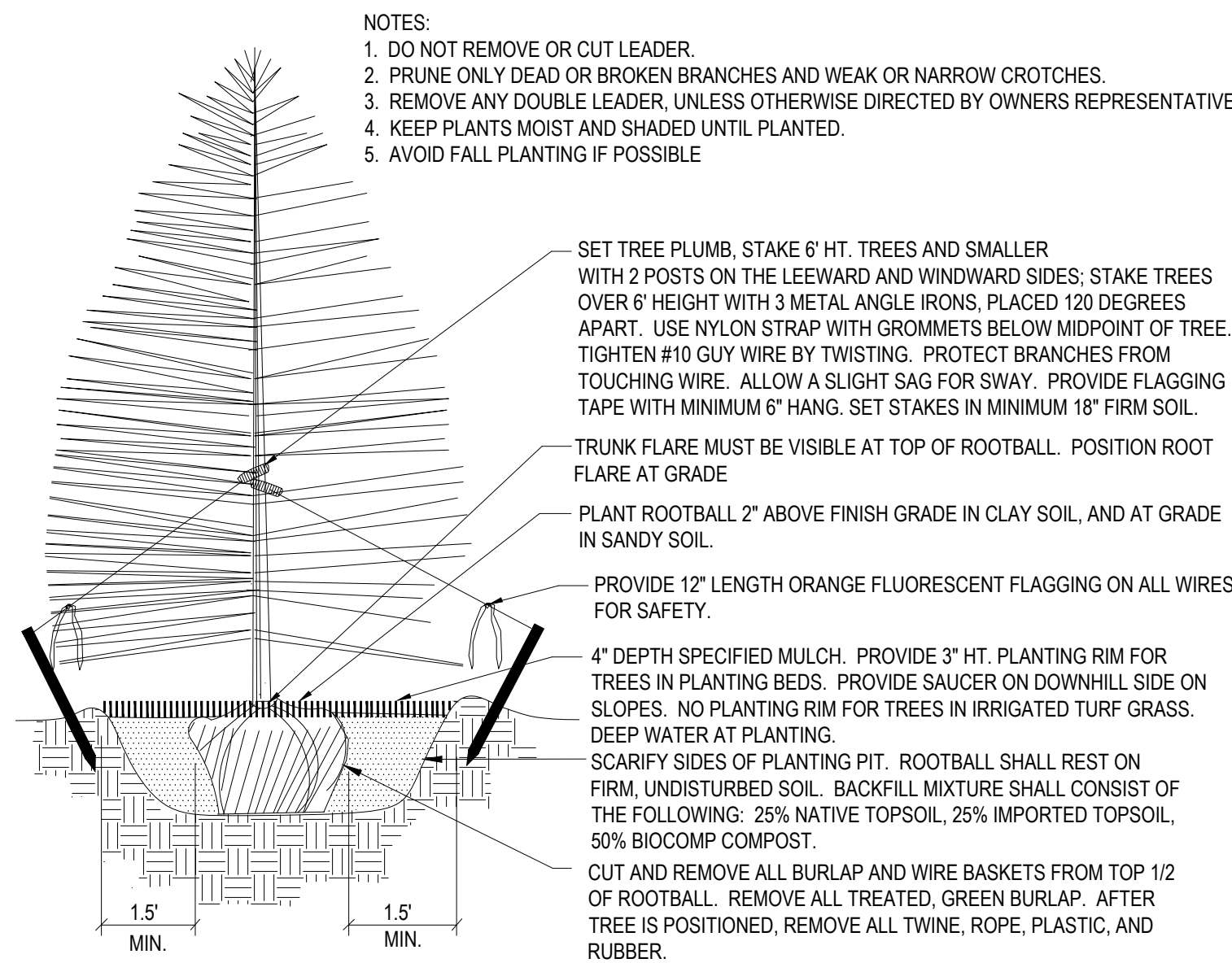

2 Coniferous Tree Planting Detail

NOT TO SCALE

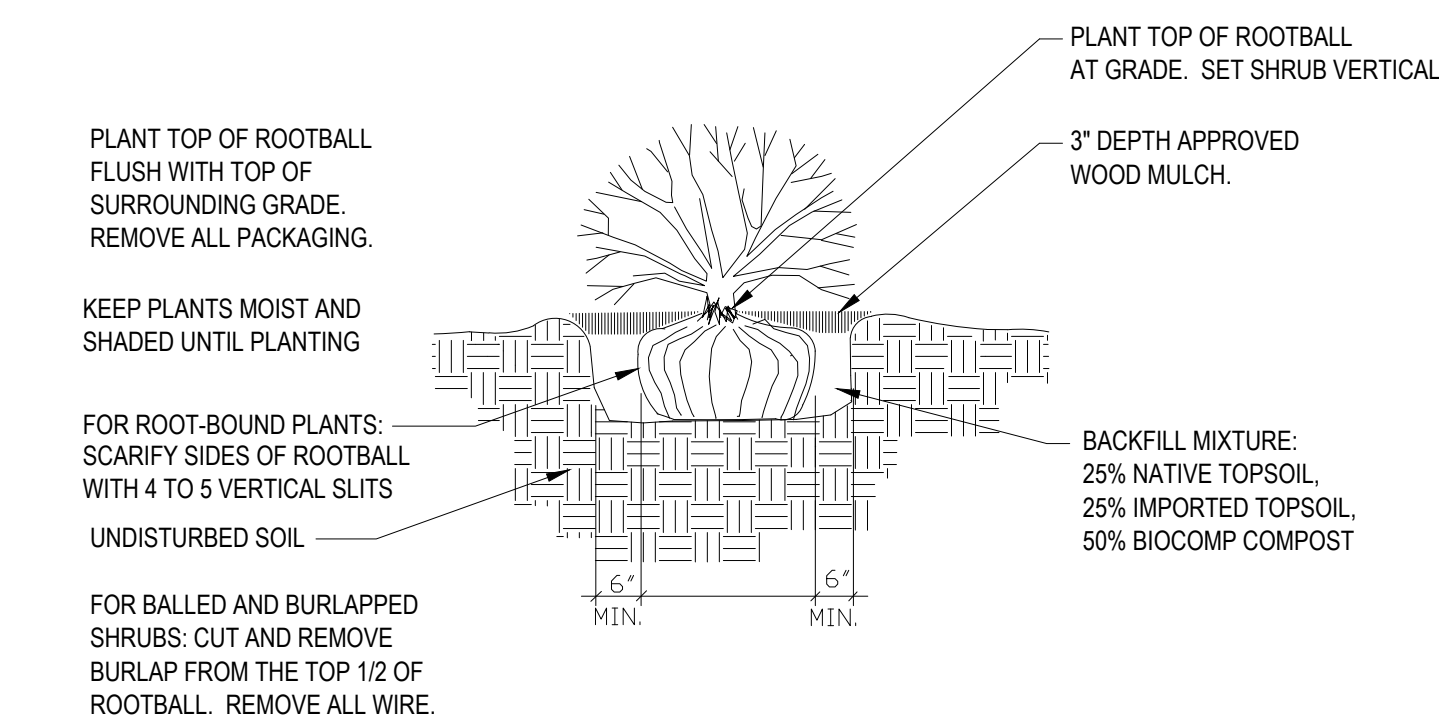

3 Shrub Planting Detail

SCALE: NOT TO SCALE

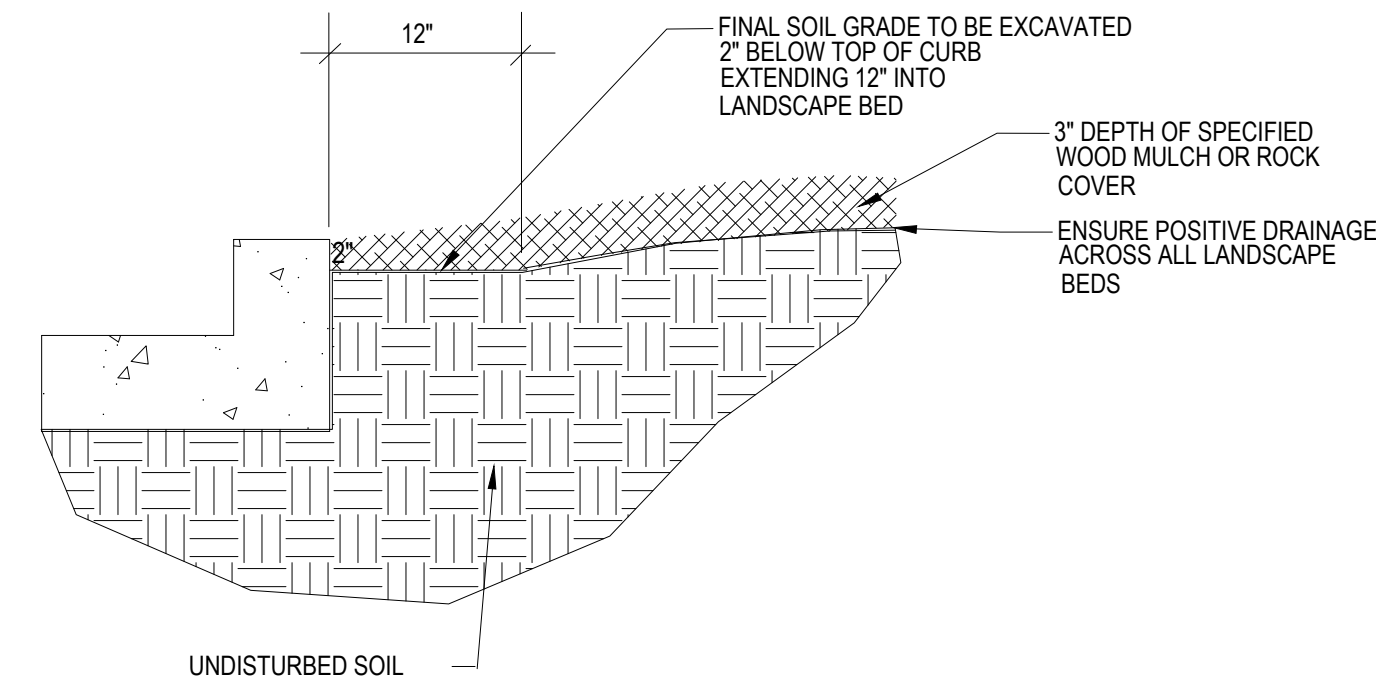

4 Rock Cover / Mulch Bed Excavation

SCALE: NOT TO SCALE

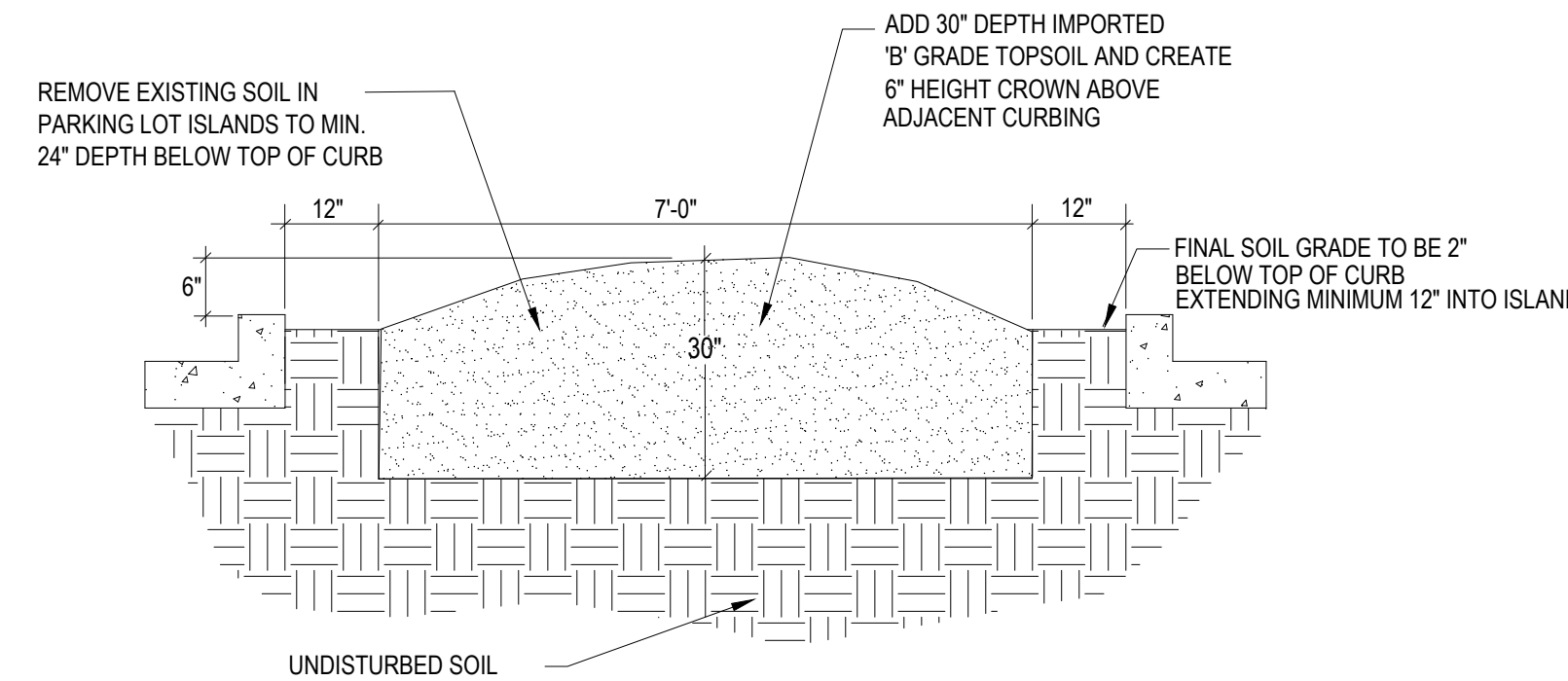

5 Parking Lot Island Excavation For Trees

SCALE: NOT TO SCALE

GENERAL NOTES

- ALL REFERENCES TO 'CONTRACTOR' REFER TO LANDSCAPE CONTRACTOR, UNLESS OTHERWISE NOTED.
- CONTRACTOR IS RESPONSIBLE FOR GETTING ALL UTILITY LOCATES PRIOR TO STARTING ANY WORK ON SITE AND ALSO HAVING UTILITIES RELOCATED AS NECESSARY FOR THE DURATION OF CONSTRUCTION.
- CONTRACTOR IS RESPONSIBLE FOR INSTALLING ALL LANDSCAPE SHOWN ON THIS PLAN. ANY DEFICIENCIES OR DEVIATIONS FROM THIS PLAN ARE TO BE APPROVED BY OWNER'S REPRESENTATIVE OR LANDSCAPE ARCHITECT. ANY CHANGES FROM THE APPROVED PLANS MAY REQUIRE APPROVAL FROM THE EL PASO COUNTY PLANNING DEPARTMENT AND MAY DELAY COMPLETION OF PROJECT.
- CONTRACTOR IS RESPONSIBLE FOR VERIFYING QUANTITIES OF MATERIALS NEEDED TO COMPLETE THIS PLAN IN THE FIELD. NOTIFY OWNER'S REPRESENTATIVE OF DISCREPANCIES BETWEEN THE DRAWINGS AND CONDITIONS IN THE FIELD. SUBSTITUTIONS OF LANDSCAPE MATERIALS ARE NOT ALLOWED WITHOUT APPROVAL FROM LANDSCAPE ARCHITECT GIVEN PRIOR TO INSTALLATION. NOTIFY LANDSCAPE ARCHITECT PRIOR TO CONSTRUCTION IF LANDSCAPE MATERIAL LOCATIONS NEED TO BE ALTERED DUE TO ON-SITE CONDITIONS.
- CONTRACTOR IS TO PROVIDE A ONE YEAR WARRANTY ON ALL PLANT MATERIALS, SOD, IRRIGATION COMPONENTS, NATIVE GRASS, AND WORKMANSHIP. CONTRACTOR IS TO PROVIDE OWNER WITH WARRANTY CONDITIONS AND COMMENCE WARRANTY PERIOD UPON FINAL ACCEPTANCE OF LANDSCAPE INSTALLATION.
- THE OWNER OF THIS PROPERTY AND ANY FUTURE OWNERS SHALL BE RESPONSIBLE FOR THE PROPER LANDSCAPE AND IRRIGATION MAINTENANCE OF THIS SITE. MAINTENANCE OF THIS SITE INCLUDES, BUT IS NOT LIMITED TO, IRRIGATION INSPECTIONS AND ADJUSTMENTS, IRRIGATION SYSTEM SHUT DOWN AND START UP, IRRIGATION LEAK REPAIR, LANDSCAPE WEEDING, MOWING, SEEDING, FERTILIZATION, WOOD MULCH AND ROCK COVER REPLACEMENT, PRUNING, AND PLANT MATERIAL REPLACEMENT.

PROJECT NOTES

- ALL EXISTING TREES, WHICH CONSIST OF VOLUNTEER SIBERIAN ELMS, ON THE PROJECT SITE ARE TO BE REMOVED.
- FINE GRADING TO BE PERFORMED BY LANDSCAPE CONTRACTOR TO REFLECT FINISHED GRADES SHOWN ON THE PROJECT GRADING PLANS. ALL FINISHED GRADES ARE TO HAVE A MINIMUM 2% SLOPE. CONTRACTOR IS TO REPORT POOR DRAINAGE CONDITIONS OR ANY GRADES IN LANDSCAPE AREAS LESS THAN 2% TO GENERAL CONTRACTOR AND LANDSCAPE ARCHITECT PRIOR TO LANDSCAPE CONSTRUCTION WORK. FINISHED GRADES SHALL BE FREE OF WEEDS AND FREE OF DEBRIS AND ROCKS GREATER THAN ONE INCH.
- CONTRACTOR IS TO PROVIDE FINAL GRADES ADJACENT TO HARDSCAPE SURFACES AT THE FOLLOWING SPECIFICATIONS:
2" BELOW TOP OF CONCRETE OR RETAINING WALLS FOR ALL MULCH AND ROCK COVER BEDS.
1" BELOW TOP OF CONCRETE OR RETAINING WALLS FOR IRRIGATED TURF AND NATIVE SEED AREAS.
CONTRACTOR IS TO COORDINATE THESE GRADING SPECIFICATIONS WITH GENERAL CONTRACTOR AND/OR WHOEVER IS PROVIDING ROUGH GRADING. FINAL GRADES IN ALL LANDSCAPE AREAS ARE TO BE ESTABLISHED USING ON-SITE STOCKPILED TOPSOIL.
- ALL AREAS SHOWN AS 'IRRIGATED NATIVE SEED MIX' TO BE SEEDED WITH 'EL PASO COUNTY ALL PURPOSE LOW GROW MIX' (25% BUFFALOGRASS, 20% BLUE GRAMA, 29% SIDEOTS GRAMA, 5% GREEN NEEDLEGRASS, 20% WESTERN WHEATGRASS, AND 1% SAND DROPSOED) BY HYDRO-MULCH SEEDING AT A RATE OF 1 LB. PER 1,000 SQ. FT. REFER TO NATIVE SEED ESTABLISHMENT SPECIFICATION FOR MORE DETAILED INSTRUCTIONS. ALL SEEDED AREAS TO RECEIVE EROSION CONTROL BLANKET- 'R1 EXCEL' WESTERN EXCELSIOR PHOTO-DEGRADABLE EROSION CONTROL BLANKET. INSTALL PER MANUFACTURER'S INSTRUCTIONS.
- ROCK COVER AREAS TO CONSIST OF 1.5" DIAMETER 'ROYAL GRANITE' CRUSHED ROCK (C&C SAND), SPREAD 3" DEPTH OVER LANDSCAPE FABRIC. LANDSCAPE FABRIC TO CONSIST OF 'DEWITT' WEED BARRIER PRO, 3 OZ BLACK WOVEN POLYPROPYLENE FABRIC. FABRIC TO OVERLAP 6" MINIMUM AT ALL SEAMS. 6" STEEL ANCHOR PINS TO BE INSTALLED 6" O.C. MAX.
- PROPOSED SOD IS TO CONSIST OF A FESCUE BLEND. SOD IS TO HAVE LOW CLAY CONTENT. SOD BED IS TO BE RAKED SMOOTH AND FREE OF DEBRIS AND ROCKS GREATER THAN ONE HALF INCH. SOD IS TO BE LAID WITH TIGHT STAGGERED EDGES AND BE ROLLED AFTER INSTALLATION.
- ALL PROPOSED PLANTING BEDS ARE TO BE ROTO-TILLED TO A 6" DEPTH. PLANTING BEDS ARE TO BE RAKED SMOOTH AND FINISHED GRADES ARE TO BE ESTABLISHED AND VERIFIED TO THE TOLERANCES LISTED ABOVE PRIOR TO PLANTING. PARKING LOT ISLANDS WHERE TREES ARE PROPOSED ARE TO BE EXCAVATED TO A 30" DEPTH. REFER TO DETAIL ON THIS SHEET.
- AFTER PLANTING, BUT BEFORE LANDSCAPE FABRIC IS INSTALLED, ALL PLANTING BEDS ARE TO RECEIVE A GRANULAR PRE-EMERGENT HERBICIDE (PREEN OR SNAPSHOT). APPLY PER MANUFACTURER'S INSTRUCTIONS.
- GORILLA HAIR WOOD MULCH IS TO BE PROVIDED AROUND ALL THE BASE OF ALL TREES, 4" DIAMETER, 3" DEPTH. NO LANDSCAPE FABRIC TO BE INSTALLED BENEATH MULCH.
- STEEL EDGING IS TO CONSIST OF 14 GAUGE PRO-STEEL BROWN STEEL EDGING. EDGING IS TO BE USED TO SEPARATE TURF, NATIVE GRASS, AND ROCK COVER AREAS, UNLESS OTHERWISE NOTED ON PLAN. EDGING IS TO BE PARTIALLY BURIED SO THAT HALF OF EDGING HEIGHT IS BELOW FINISHED SOIL GRADE. SECURE TO GROUND WITH MANUFACTURER'S STAKES. ENDS OF STEEL EDGING TO OVERLAP 6" MINIMUM WITH AND HAVE TWO STAKES SECURING OVERLAPPED ENDS.

SOIL PREPARATION NOTES

- PROPOSED FESCUE SOD AREAS:** ALL SODDED AREAS TO RECEIVE 4 CU. YDS. PER 1,000 SQ. FT. OF 'BIOCOMP' SOIL AMENDMENTS (C&C SAND) INCORPORATED INTO EXISTING SOIL AND ROTO-TILLED TO A 6" DEPTH.
- PROPOSED NATIVE GRASS AREAS:** ALL SEEDED AREAS TO RECEIVE 2 CU. YDS. PER 1,000 SQ. FT. OF 'BIOCOMP' SOIL AMENDMENTS (C&C SAND) INCORPORATED INTO EXISTING SOIL AND ROTO-TILLED TO A 6" DEPTH.
- PROPOSED TREES AND SHRUBS:** ALL PROPOSED TREES ARE TO BE BACKFILLED WITH A MIXTURE OF 'BIOCOMP' SOIL AMENDMENT AND IMPORTED GRADE A TOPSOIL (C&C SAND). REFER TO PLANTING DETAILS.

IRRIGATION NOTES

- ALL PROPOSED TREES AND SHRUBS ARE TO BE WATERED BY A PROPOSED DRIP IRRIGATION SYSTEM. IRRIGATION SYSTEM SHALL INCLUDE AUTOMATIC CONTROLLER, RAIN SENSOR, BACKFLOW PREVENTER (INSTALLED PER LOCAL CODES), AND TWO QUICK COUPLERS EVENLY SPACED ALONG MAINLINE. TREES TO HAVE (4) 1 GPH EMITTERS EACH EVENLY SPACED AT EDGE OF ROOT BALL, SHRUBS / ORNAMENTAL GRASSES TO HAVE (2) 1 GPH EMITTERS EACH EVENLY SPACED AT EDGE OF ROOT BALL. ALL DRIP PIPE SHALL BE SECURED WITH 6" METAL STAKES AND BURIED. PROVIDE (2) EXTRA IRRIGATION WIRES ALONG MAINLINE FOR TROUBLESHOOTING OR FUTURE REPAIRS.
- ALL FESCUE SOD AREAS TO BE IRRIGATED WITH POP-UP SPRAY HEADS AND/OR ROTARY HEADS. IRRIGATION HEADS TO BE SPACED FOR HEAD TO HEAD COVERAGE.
- ALL NATIVE SEED AREAS TO BE IRRIGATED WITH POP-UP SPRAY HEADS AND/OR ROTARY HEADS. IRRIGATION HEADS TO BE SPACED FOR HEAD TO HEAD COVERAGE.

NATIVE SEED ESTABLISHMENT

INITIAL PLANTING
STOCKPILED TOPSOIL SHOULD BE SPREAD EVENLY OVER ALL AREAS TO RECEIVE NATIVE SEED. SEED BED IS TO BE WEED-FREE. SPECIFIED SOIL AMENDMENTS SHOULD BE SPREAD AND INCORPORATED INTO TOP 6" OF SOIL. SEED BED IS TO BE RAKED SMOOTH AND FREE OF DEBRIS LARGER THAN 1" IN DIAMETER. ANY AREAS THAT THE CONTRACTOR BELIEVES TO BE SUSCEPTIBLE TO EROSION ARE TO BE BROUGHT TO THE ATTENTION OF THE OWNER AND/OR GENERAL CONTRACTOR PRIOR TO SEEDING. THE SPECIFIED SEED MIX IS TO BE APPLIED BY HYDRO-MULCH SEEDING AT THE RATE SPECIFIED. SEED IS TO BE APPLIED BETWEEN APRIL 15 AND SEPTEMBER 15. SEED SHALL NOT BE SOWN IF GROUND IS IN A FROZEN STATE. SPECIFIED EROSION CONTROL BLANKET IS TO BE INSTALLED IMMEDIATELY AFTER SEEDING. BLANKET SHALL BE LAID AND SECURED WITH 6" METAL STAPLES AS PER MANUFACTURER'S INSTRUCTIONS. CONTRACTOR IS TO PROVIDE INCIDENTAL WATERING OF ALL SEEDED AREAS THREE TIMES A WEEK DURING GROWING SEASON FOR A MINIMUM OF 8 WEEKS, OR UNTIL ESTABLISHED AND MEETING COVERAGE REQUIREMENTS. MOWING MAY BE NECESSARY DURING THE FIRST GROWING SEASON TO KEEP INVASIVE WEEDS FROM SETTING SEEDS. CONTRACTOR IS RESPONSIBLE FOR KEEPING BROADLEAF WEEDS UNDER CONTROL FOR 12 MONTHS AFTER INITIAL SEEDING AND IS ALSO RESPONSIBLE FOR OVER SEEDING BARE AREAS UNTIL SPECIFIED NATIVE GRASSES COVER ALL AREAS AND AREAS WITHOUT SPECIFIED NATIVE GRASS DO NOT EXCEED 6" X 6".

OVER SEEDING
SIX WEEKS AFTER THE INITIAL SEEDING DURING THE FIRST GROWING SEASON AND/OR DURING THE SPRING OF THE SECOND GROWING SEASON CONTRACTOR IS TO REPAIR ANY ERODED AREAS AND OVER SEED ALL BARE NATIVE GRASS AREAS. CONTRACTOR IS TO USE SPECIFIED SEED MIX BY BROADCAST AND RAKING INTO TOP 1/4" TO 1/2" OF SOIL. INCIDENTAL WATERING IS TO BE PROVIDED TO ESTABLISH OVER-SEEDED AREAS. BROADLEAF WEEDS ARE TO BE KEPT UNDER CONTROL BY MANUALLY PULLING OR CUTTING WEEDS OR SPRAYING OF BROADLEAF WEED HERBICIDE. HERBICIDE AND APPLICATION SHALL CONFORM TO ALL APPLICABLE LAWS OF THE STATE OF COLORADO AND MANUFACTURER'S INSTRUCTIONS.

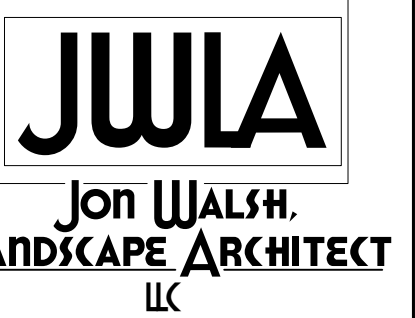

P.O. Box 354
Palmer Lake, CO 80133
(719) 640-9428
jwlandarch@gmail.com

PROJECT FINISHED
northwest const & canada flp.dwg

DEVELOPMENT PLAN FOR
NORTHCREST CENTER
Constitution Avenue, Colorado Springs, CO
El Paso County

PROJECT NAME:

LANDSCAPE DETAILS

SHEET TITLE:

DATE: June 17, 2021

REVISION:

STAMP:

SHEET NO. **LP.02**