



carhuff-cueva
architects, llc
3149 e prince rd #151
tucson, arizona 85716
phone 520.577.4560
www.cca-az.com

NEW PARKING LOT FOR:

LIBERTY TREE ACADEMY
8579 EASTONVILLE RD,
PEYTON, CO 80851

CONSTRUCTION DOCUMENTS

PROJECT NO.	2020-001
DATE	APRIL 9, 2020
SCALE	AS INDICATED
DESIGNED BY	MF
DRAWN BY	
PROJECT NO.	P20-8579

ENTRY WALL DETAIL

SP1.1

Add PDF File #

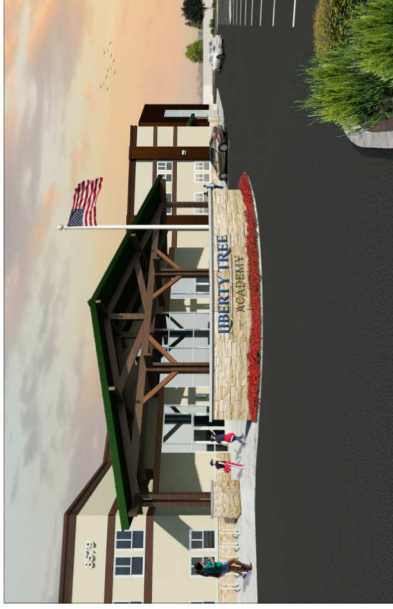

Approval of site development plan does not approve sign plan. If you wish to seek approval from the local authority for this sign, you will need to submit for a sign permit.

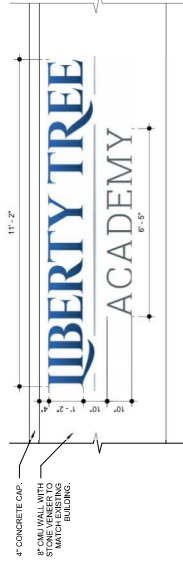

1. SIGNAGE TO BE CENTERED ON LOW MASONRY WALL.
2. SIGNAGE TO BE 4" ABOVE GROUND.
3. SIGNAGE SIZE, COLOR & LOCATION ON LOW MASONRY TO BE VERIFIED WITH OWNER.

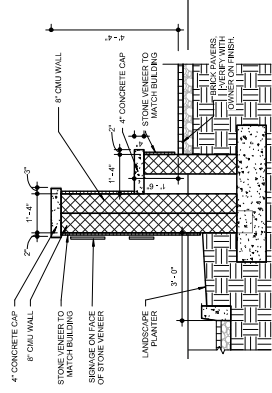

NOTE: ENTRY WALL SIGNAGE AS SHOWN HERE IS FOR REFERENCE ONLY AND IS SUBJECT TO MODIFICATION. SIGNAGE SPECIFICATIONS ARE BE INCLUDED IN PHASE II BUILDING SUBMITTAL FOR APPROVAL.

