The preparation of these drawings was financed, in part, through a planning grant from the Federal Aviation Administration (FAA), as provided under Section 505 of the Airport and Airway Improvement Act of 1982, and as amended by the Airport and Airway Safety and Capacity Expansion Act of 1987, as amended. The contents do not necessarily reflect the official views of the FAA. Acceptance of these drawings does not in any way constitute a commitment on the part of the United States to participate in any development depicted herein, nor does it indicate that the proposed development is environmentally acceptable in accordance with appropriate public laws.

The Federal Aviation Administration and Colorado Department of Transportation - Division of Aeronautics support Exhibit I "Airport Layout Plan" as a short-term funding tool while Exhibit II "Ultimate Airport Layout" is used specifically as a long-term planning document to protect for total build out.

Notes

1. No OFZ penetrations exist.
2. No threshold siting surface object penetrations exist.
3. BM = centerline Runway 15-33 Station. 0+00, Elevation = 6879.47
4. Vertical Datum Used - NAVD88

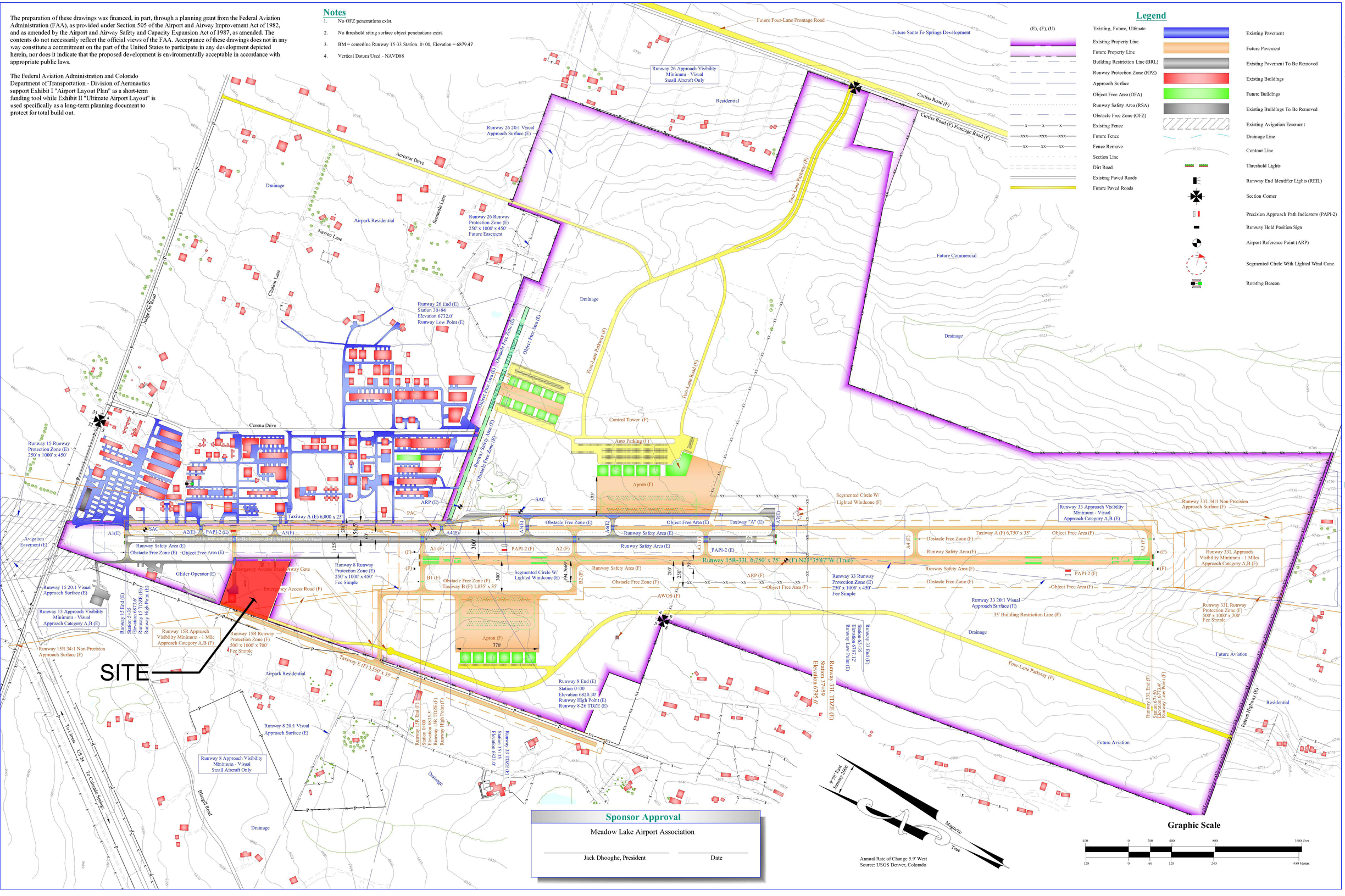

Legend

(E), (F), (U)	
Existing, Future, Ultimate	Existing Pavement
Existing Property Line	Future Pavement
Future Property Line	Existing Pavement To Be Removed
Building Restriction Line (BRL)	Existing Buildings
Runway Protection Zone (RPZ)	Future Buildings
Approach Surface	Existing Buildings To Be Removed
Object Free Area (OFA)	Existing Avigation Easement
Runway Safety Area (RSA)	Drainage Line
Obstacle Free Zone (OFZ)	Contour Line
Existing Fence	Threshold Lights
Future Fence	Runway End Identifier Lights (REIL)
Fence Remove	Section Corner
Section Line	Precision Approach Path Indicators (PAPI-2)
Dirt Road	Runway Hold Position Sign
Existing Paved Roads	Airport Reference Point (ARP)
Future Paved Roads	Segmented Circle With Lighted Wind Cone
	Rotating Beacon

Sponsor Approval

Meadow Lake Airport Association

Jack Dhooghe, President — Date

No.	Revision	Ckd	Date

Meadow Lake Airport
Falcon, Colorado

AIRPORT DEVELOPMENT GROUP, INC.
1776 South Jackson Street / Suite 950
Denver, Colorado 80210-3822
303.782.0882 / 303.782.0842 fax
www.ADGairports.com

A.I.P. Project Number: 3-08-0063-12

Project No.:	MDW10673M		
Designed By:	MDH	Drawn By:	MDH
Approved By:	JES	Date:	December 2006

Airport Layout Plan

Exhibit:

I

of XXIII Exhibits