

MAYBERRY PHASE 1

EL PASO COUNTY, COLORADO
REZONE MAP EXHIBIT

LORRAINE ANDERSON
GAIL HELLMANN
UNPLATTED
A-35 RR-5
AG. GRAZING LAND

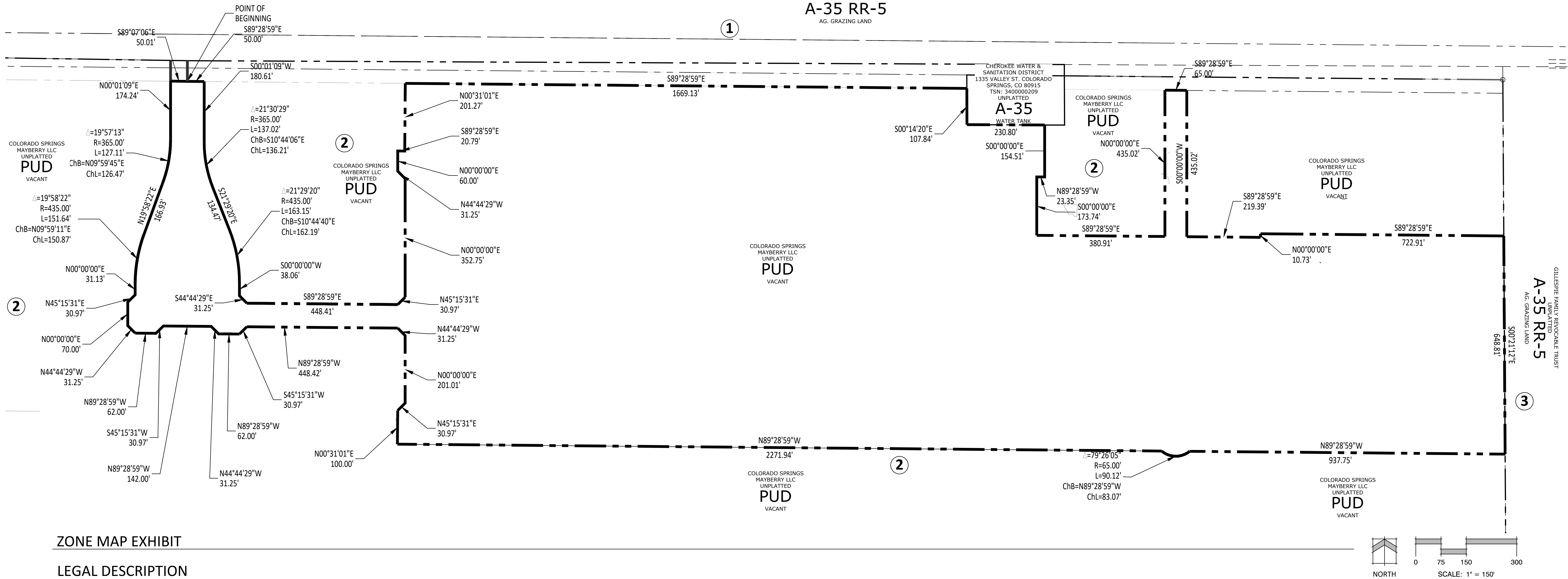

ZONE MAP EXHIBIT

LEGAL DESCRIPTION

A TRACT OF LAND LOCATED IN THE NORTHEAST ONE-QUARTER (NE1/4) OF SECTION 15 AND IN THE NORTH ONE-HALF (N1/2) OF SECTION 14, ALL IN TOWNSHIP 14 SOUTH, RANGE 63 WEST OF THE 6TH P.M., EL PASO COUNTY, COLORADO, AND BEING MORE PARTICULARLY DESCRIBED AS FOLLOWS:

COMMENCING AT THE NORTHWEST CORNER OF SAID SECTION 14, SAID POINT ALSO BEING THE NORTHEAST CORNER OF SAID SECTION 15, AS MONUMENTED BY A REBAR AND 3-1/2" ALUMINUM CAP STAMPED "U.P.&E. PLS 116 4 1999", FROM WHICH THE NORTH ONE-QUARTER CORNER OF SAID SECTION 14, AS MONUMENTED BY A REBAR AND 2" ALUMINUM CAP IN A RANGE BOX STAMPED "U.P.&E. PLS 11624 1999", BEARS S89°44'49"E, A DISTANCE OF 2666.55 FEET AND IS THE BASIS OF BEARINGS USED HEREIN;

THENCE 500°01'09"W ALONG THAT LINE COMMON TO SAID SECTION 15 AND SAID SECTION 14, A DISTANCE OF 61.50 FEET TO THE POINT OF BEGINNING OF THE TRACT HEREIN DESCRIBED;

THENCE S89°28'59"E, A DISTANCE OF 50.00 FEET TO A POINT ON THE EASTERLY RIGHT-OF-WAY LINE OF NEW LOG ROAD AS SHOWN ON THE PLAT OF MAYBERRY, COLORADO SPRINGS FILING NO. 1, AS RECORDED UNDER RECEPTION NO. 220714655 OF THE RECORDS OF THE EL PASO COUNTY CLERK AND RECORDER, SAID POINT ALSO BEING THE SOUTHWEST CORNER OF THAT CDOT RIGHT-OF-WAY DESCRIBED AS TRACT NO. 1, AS RECORDED UNDER RECEPTION NO. 220211233 OF SAID COUNTY RECORDS AND THE NORTHWEST CORNER OF TRACT K, OF SAID MAYBERRY, COLORADO SPRINGS FILING NO. 1;

THENCE ALONG THAT LINE COMMON TO SAID EASTERLY RIGHT-OF-WAY LINE AND THE WESTERLY LINE OF SAID TRACT K, THE FOLLOWING FIVE (5) COURSES;

1.) THENCE 500°01'09"W, A DISTANCE OF 180.61 FEET TO A POINT OF CURVATURE;
2.) THENCE ALONG THE ARC OF A 365.00 FOOT RADIUS CURVE TO THE LEFT, THROUGH A CENTRAL ANGLE OF 21°30'29", AN ARC LENGTH OF 137.02 FEET (THE LONG CHORD OF WHICH BEARS S10°44'06"E, A LONG CHORD DISTANCE OF 136.21 FEET) TO A POINT OF TANGENCY;

3.) THENCE S21°29'20", A DISTANCE OF 134.47 FEET TO A POINT OF CURVATURE;
4.) THENCE ALONG THE ARC OF A 435.00 FOOT RADIUS CURVE TO THE RIGHT, THROUGH A CENTRAL ANGLE OF 21°29'20", AN ARC LENGTH OF 163.15 FEET (THE LONG CHORD OF WHICH BEARS S10°44'40"E, A LONG CHORD DISTANCE OF 162.19 FEET) TO A POINT OF TANGENCY;

5.) THENCE 500°00'00"W, A DISTANCE OF 38.06 FEET;
THENCE S44°44'29"E ALONG THE SOUTHWESTERLY LINE OF SAID TRACT K, A DISTANCE OF 31.25 FEET TO A POINT ON THE NORTHERLY RIGHT-OF-WAY LINE OF VILLAGE MAIN STREET AS SHOWN ON SAID PLAT OF MAYBERRY, COLORADO SPRINGS FILING NO. 1;

THENCE S89°28'59"E ALONG THAT LINE COMMON TO SAID TRACT K AND SAID NORTHERLY RIGHT-OF-WAY LINE, A DISTANCE OF 448.41 FEET;

THENCE N45°15'31"E ALONG THE SOUTHEASTERLY LINE OF SAID TRACT K, A DISTANCE OF 30.97 FEET TO A POINT ON THE WESTERLY RIGHT-OF-WAY LINE OF MARKETPLACE DRIVE AS SHOWN ON SAID PLAT OF MAYBERRY, COLORADO SPRINGS FILING NO. 1;

THENCE N00°00'00"E ALONG THAT LINE COMMON TO SAID TRACT K AND SAID MARKETPLACE DRIVE, A DISTANCE OF 352.75 FEET;
THENCE N44°44'29"W ALONG THE WESTERLY LINE OF SAID TRACT K, A DISTANCE OF 31.25 FEET TO THE SOUTHWESTERLY POINT OF TERMINUS OF CATTLEMEN RUN AS SHOWN ON SAID PLAT OF MAYBERRY, COLORADO SPRINGS FILING NO. 1;

THENCE ALONG THAT LINE COMMON TO SAID TRACT K AND SAID CATTLEMEN RUN, THE FOLLOWING TWO (2) COURSES;

1.) THENCE N00°00'00"E, A DISTANCE OF 60.00 FEET;
2.) THENCE N89°28'59"E, A DISTANCE OF 20.79 TO THE SOUTHWEST CORNER OF LOT 1, OF SAID PLAT OF MAYBERRY, COLORADO SPRINGS FILING NO. 1;

THENCE N00°31'01"E ALONG THAT LINE COMMON TO SAID TRACT K, SAID LOT 1 AND TRACT B OF SAID PLAT OF MAYBERRY, COLORADO SPRINGS FILING NO. 1, A DISTANCE OF 201.27 FEET TO THE NORTHERLY CORNER COMMON TO SAID TRACT K AND SAID TRACT B, SAID POINT ALSO BEING A POINT ON THE SOUTHERLY RIGHT-OF-WAY LINE OF SAID CDOT TRACT NO. 1;

THENCE S89°28'59"E ALONG THAT LINE COMMON TO SAID SOUTHERLY RIGHT-OF-WAY LINE, SAID TRACT B AND TRACT L OF SAID PLAT OF MAYBERRY, COLORADO SPRINGS FILING NO. 1, A DISTANCE OF 1669.13 FEET TO THE SOUTHEASTERLY CORNER OF SAID CDOT TRACT NO. 1, SAID POINT ALSO BEING A POINT ON THE WESTERLY LINE OF THAT TRACT OF LAND AS DESCRIBED IN BOOK 5527 AT PAGE 376 OF SAID COUNTY RECORDS;

THENCE ALONG THAT LINE COMMON TO SAID TRACT AND SAID TRACT L, THE FOLLOWING TWO (2) COURSES;

1.) THENCE 500°14'20"E, A DISTANCE OF 107.84 FEET;
2.) THENCE S89°44'49"E, A DISTANCE OF 230.80 FEET;
THENCE 500°00'00"E, A DISTANCE OF 154.51 FEET;

THENCE N89°28'59"W, A DISTANCE OF 23.35 FEET;

THENCE 500°00'00"E, A DISTANCE OF 173.74 FEET;

THENCE S89°28'59"E, A DISTANCE OF 380.91 FEET TO A POINT ON THE WESTERLY RIGHT-OF-WAY LINE OF SPRINGS ROAD AS SHOWN ON SAID PLAT OF MAYBERRY, COLORADO SPRINGS FILING NO. 1;

THENCE N00°00'00"E ALONG SAID WESTERLY RIGHT-OF-WAY LINE, A DISTANCE OF 435.02 FEET TO THE SOUTHEAST CORNER OF THAT CDOT RIGHT-OF-WAY DESCRIBED AS TRACT NO. 2, AS RECORDED UNDER SAID RECEPTION NO. 220211233;

THENCE S89°28'59"E, A DISTANCE OF 65.00 FEET TO A POINT ON THE EASTERLY RIGHT-OF-WAY LINE OF SAID SPRINGS ROAD;

THENCE 500°00'00"W ALONG SAID EASTERLY RIGHT-OF-WAY LINE, A DISTANCE OF 435.02 FEET;

THENCE S89°28'59"E, A DISTANCE OF 219.39 FEET;

THENCE N00°00'00"E, A DISTANCE OF 10.73 FEET;

THENCE S89°28'59"E, A DISTANCE OF 722.91 FEET TO A POINT ON THE EAST LINE OF THE WEST ONE-HALF OF THE NORTHEAST ONE-QUARTER (W1/2 NE1/4) OF SAID SECTION 14;
THENCE 500°21'12"E ALONG SAID EAST LINE, A DISTANCE OF 648.81 FEET;

THENCE N89°28'59"W, A DISTANCE OF 937.75 FEET;

THENCE ALONG THE ARC OF A 65.00 FOOT RADIUS CURVE TO THE RIGHT, THROUGH A CENTRAL ANGLE OF 79°26'05", AN ARC LENGTH OF 90.12 FEET (THE LONG CHORD OF WHICH BEARS N89°28'59"W, A LONG CHORD DISTANCE OF 83.07 FEET);

THENCE N89°28'59"W, A DISTANCE OF 2271.94 FEET TO THE SOUTHWESTERLY POINT OF TERMINUS OF MAYBERRY DRIVE AS SHOWN ON SAID PLAT OF MAYBERRY, COLORADO SPRINGS FILING NO. 1;

THENCE N00°31'01"E ALONG THE WESTERLY LINE OF SAID MAYBERRY DRIVE, A DISTANCE OF 100.00 FEET TO A POINT ON THE SOUTHERLY LINE OF TRACT O, AS SHOWN ON SAID PLAT OF MAYBERRY, COLORADO SPRINGS FILING NO. 1;

THENCE ALONG THE SOUTHERLY, EASTERLY, AND NORTHERLY LINES OF SAID TRACT O, THE FOLLOWING FIVE (5) COURSES;

1.) THENCE N45°15'31"E, A DISTANCE OF 30.97 FEET TO A POINT ON THE WESTERLY RIGHT-OF-WAY LINE OF SAID MARKETPLACE DRIVE;
2.) THENCE N00°00'00"E ALONG SAID WESTERLY RIGHT-OF-WAY LINE, A DISTANCE OF 201.01 FEET;

3.) THENCE N44°44'29"W, A DISTANCE OF 31.25 FEET TO A POINT ON THE SOUTHERLY RIGHT-OF-WAY LINE OF SAID VILLAGE MAIN STREET;

4.) THENCE N89°28'59"W ALONG SAID SOUTHERLY RIGHT-OF-WAY LINE, A DISTANCE OF 448.42 FEET;

5.) THENCE S45°15'31"W, A DISTANCE OF 30.97 FEET;

THENCE CONTINUING ALONG THE SOUTHERLY AND WESTERLY RIGHT-OF-WAY LINES OF SAID VILLAGE MAIN STREET, THE FOLLOWING SEVEN (7) COURSES;

1.) THENCE N89°28'59"W, A DISTANCE OF 62.00 FEET;

2.) THENCE N44°44'29"W, A DISTANCE OF 31.25 FEET;

3.) THENCE N89°28'59"W, A DISTANCE OF 142.00 FEET;

4.) THENCE S45°15'31"W, A DISTANCE OF 30.97 FEET;

5.) THENCE N89°28'59"W, A DISTANCE OF 62.00 FEET;

6.) THENCE N44°44'29"W, A DISTANCE OF 31.25 FEET;

7.) THENCE N00°00'00"E, A DISTANCE OF 70.00 FEET;

THENCE N45°15'31"E, A DISTANCE OF 30.97 FEET TO A POINT ON THE WESTERLY RIGHT-OF-WAY LINE OF SAID NEW LOG ROAD;

THENCE ALONG SAID WESTERLY RIGHT-OF-WAY LINE, THE FOLLOWING FIVE (5) COURSES;

1.) THENCE N00°00'00"E, A DISTANCE OF 31.13 FEET TO A POINT OF CURVATURE;

2.) THENCE ALONG THE ARC OF A 435.00 FOOT RADIUS CURVE TO THE RIGHT, THROUGH A CENTRAL ANGLE OF 19°58'22", AN ARC LENGTH OF 151.64 FEET (THE LONG CHORD OF WHICH BEARS N09°59'11"E, A LONG CHORD DISTANCE OF 150.87 FEET) TO A POINT OF TANGENCY;

3.) THENCE N19°58'22"E, A DISTANCE OF 166.93 FEET TO A POINT OF CURVATURE;

4.) THENCE ALONG THE ARC OF A 365.00 FOOT RADIUS CURVE TO THE LEFT, THROUGH A CENTRAL ANGLE OF 19°57'13", AN ARC LENGTH OF 127.11 FEET (THE LONG CHORD OF WHICH BEARS N09°59'45"E, A LONG CHORD DISTANCE OF 126.47 FEET) TO A POINT OF TANGENCY;

5.) THENCE N00°01'09"E, A DISTANCE OF 174.24 FEET;

THENCE S89°07'06"E, A DISTANCE OF 50.01 FEET TO THE POINT OF BEGINNING.

SAID TRACT CONTAINS 71.39 ACRES OF LAND, MORE OR LESS.

ADJACENT OWNERS

Name	Mailing Address	City, State, Zip
1 LORRAINE, ANDERSON & GAIL J HELLMANN	5242 FOSSIL CREEK DR	FORT COLLINS CO, 80526-4313
2 COLORADO SPRINGS MAYBERRY LLC	32823 TEMECULA PKWY	TEMECULA CA, 92592-8348
3 WAYNE K & KATHY A, GILLESPIE	22775 STATE HIGHWAY 94	CALHAN CO, 80808-8534
4 CHEROKEE WATER &, SANITATION DISTRICT	1335 VALLEY ST	COLORADO SPRINGS, CO 80915

PROJECT TEAM

OWNER / DEVELOPER:	Colorado Springs Mayberry LLC 32823 Temecula Pkwy Temecula, CA 92592
APPLICANT:	N.E.S. Inc. 619 N. Cascade Ave., Suite 200 Colorado Springs, CO 80903
ENGINEER:	JPS Engineering Inc. 19 E. Willamette Ave., Colorado Springs, CO 80903
SURVEYOR:	JPS Engineering Inc. 19 E. Willamette Ave., Colorado Springs, CO 80903



N.E.S. Inc.
619 N. Cascade Avenue, Suite 200
Colorado Springs, CO 80903

Tel. 719.471.0073
Fax 719.471.0267

www.nescolorado.com

© 2012. All Rights Reserved.

MAYBERRY PHASE 1

EL PASO COUNTY, CO

DATE: 05.21.2021
PROJECT MGR: J. ROMERO
PREPARED BY: B. ITTEN

ENTITLEMENT

DATE: BY: DESCRIPTION:

REZONE MAP EXHIBIT

1 OF 1