

STERLING RANCH FILING 3 LANDSCAPE PLAN

A PORTION OF THE SOUTHWEST QUARTER OF SECTION 33, TOWNSHIP 12 SOUTH, RANGE 65 WEST, THE NORTHWEST QUARTER OF THE NORTHWEST QUARTER OF SECTION 4, AND THE NORTHEAST QUARTER OF THE NORTHEAST QUARTER OF SECTION 5, ALL IN TOWNSHIP 13 SOUTH, RANGE 65 WEST, ALL OF THE 6TH PRINCIPAL MERIDIAN, COUNTY OF EL PASO, STATE OF COLORADO

Land Planning
Landscape
Architecture
Urban Design



N.E.S. Inc.
619 N. Cascade Avenue, Suite 200
Colorado Springs, CO 80903

Tel. 719.471.0073
Fax 719.471.0267

www.nescolorado.com

© 2012. All Rights Reserved.

LANDSCAPE NOTES

1. ALL PRESERVATION AREAS CONTAINING VEGETATION DESIGNATED TO BE PRESERVED, SHALL BE FENCED OFF DURING CONSTRUCTION TO MINIMIZE DISTURBANCE IN THESE AREAS. ALL FENCING SHALL BE INSTALLED AROUND PRESERVED VEGETATION PRIOR TO ANY GRADING ON THE PROPERTY. A 4-FOOT, ORANGE, CONSTRUCTION SAFETY FENCE SHALL BE USED IN THIS APPLICATION.
2. SOIL AMENDMENT - INCORPORATE 3 CUBIC YARDS/1000 S.F. AREA OF CLASS 2 A1 ORGANICS PREMIUM ORGANIC COMPOST ON TALL FESCUE SOD AREAS. INCORPORATE 2 CUBIC YARDS/1000 S.F. AREA OF CLASS 3 COMPOSTED COW MANURE (AGED 1 YEAR) ORGANIC COMPOST TO ALL SEED AREAS. AMENDMENTS MAY CHANGE TO BE BASED ON SOIL ANALYSIS OF FINAL INFILL.
3. FOR GRADES REFER TO CIVIL ENGINEERING DRAWINGS.
4. CONTRACTOR TO UTILIZE STOCKPILED TOPSOIL FROM GRADING OPERATION AS AVAILABLE. TILL INTO TOP 6" OF SOIL.
5. CONTRACTOR TO APPLY EROSION CONTROL BLANKET TO ALL AREAS WITH 3:1 SLOPES.
6. ALL SOD SHALL BE TALL FESCUE BLEND.
7. NO SOD SHALL BE PLANTED ON SLOPES IN EXCESS OF 6:1 GRADIENT.
8. FOR ALL SEED AREAS REFER TO SEED MIXES SPECIFIED ON THIS SHEET.
9. ALL NATIVE SEED AREAS SHALL HAVE A TEMPORARY ABOVE-GROUND SPRAY IRRIGATION SYSTEM UTILIZED UNTIL SEED IS ESTABLISHED, AND ALL TREES AND SHRUBS WITHIN NATIVE SEED AREAS SHALL HAVE A PERMANENT DRIP IRRIGATION SYSTEM.
10. A FULLY AUTOMATED SPRINKLER IRRIGATION SYSTEM WILL DRIP IRRIGATE ALL TREE, SHRUB, AND GROUND COVER PLANTINGS, AND SPRAY ALL TALL FESCUE SOD AND LOW ALTERNATIVE TURF AREAS. AN IRRIGATION PLAN WILL BE PREPARED AT A LATER DATE AND WILL INCLUDE AN IRRIGATION SCHEDULE THAT NOTES APPLICATION RATES BASED ON TURF TYPE, RATES FOR NEWLY INSTALLED PLANTS VS. ESTABLISHED PLANTS, AND GENERAL RECOMMENDATIONS REGARDING SEASONAL ADJUSTMENTS.
11. NO TREES AND NO PLANTS OVER 2 FEET TALL SHALL BE INSTALLED WITHIN 5 FEET OF ANY FIRE HYDRANTS.
12. ALL PLANTS TO RECEIVE 3 INCH DEPTH OF GORILLA HAIR SHREDDED CEDAR WOOD MULCH UNLESS OTHERWISE SPECIFIED. FOLLOW PLANTING DETAILS FOR MULCH RING DIMENSIONS WITHIN ROCK, SOD, OR SEED AREAS.
13. COBBLE: 2-3" CRIPPLE CREEK ORE, AT 3-4" DEPTH, AT ALL INTERSECTION CORNERS BETWEEN HANDICAP RAMPS. INSTALL GEOTEXTILE FABRIC UNDER ALL COBBLE AREAS.
14. GRAVEL ROCK: 3/4" CIMARRON GRANITE, AT 3-4" DEPTH. INSTALL GEOTEXTILE FABRIC UNDER ALL ROCK AREAS.
15. ALL SHRUB BEDS TO BE ENCLOSED BY SOLID STEEL EDGING, AS A SEPARATOR FROM SOD, SEED, AND ALTERNATIVE TURF. SEPARATION BETWEEN SOD AND SEED, AND BETWEEN ALTERNATIVE TURF AND SEED SHALL BE A MOWED STRIP, WITHOUT STEEL EDGING.
16. SCHEDULE PLANTS SIZES IN TABLE ARE SUGGESTED. PLANTS TO BE CONSIDERED FOR FULFILLING COUNTY LANDSCAPE REQUIREMENTS SHALL HAVE A MINIMUM CALIPER SIZE (MEASURED SIX INCHES ABOVE GROUND) FOR DECIDUOUS SHADE TREES SHALL BE 1-1/2 INCHES AND FOR DECIDUOUS ORNAMENTAL TREES 1 INCH. EVERGREEN TREES SHALL BE A MINIMUM OF 6 FEET IN HEIGHT ABOVE GROUND. SHRUBS SHALL BE A MINIMUM OF 5 GALLON SIZE.
17. ALL PLANTS SHOWN IN PRELIMINARY LANDSCAPE PLAN ARE FULFILLING A COUNTY LANDSCAPE REQUIREMENT. ADDITIONAL AND INTERIOR PLANTING WILL BE SHOWN IN FINAL LANDSCAPE PLAN.
18. ANY FIELD CHANGES OR DEVIATIONS TO THESE PLANS WITHOUT PRIOR COUNTY APPROVAL OF AN AMENDED SITE DEVELOPMENT PLAN MAY RESULT IN A DELAY OF FINAL APPROVAL AND ISSUANCE OF A CERTIFICATE OF OCCUPANCY.
19. THESE PLANS ARE FOR COUNTY APPROVALS ONLY AND ARE NOT TO BE UTILIZED FOR CONSTRUCTION.

PLANT SCHEDULE

DECIDUOUS TREES	CODE	QTY	BOTANICAL / COMMON NAME	HEIGHT	WIDTH	SIZE	COND	KEY
	Cco	4	Corylus colurna / Turkish Filbert	45'	30'	3" Cal.	B&B	Xeric
	Gdi	3	Gymnocladus dioica / Kentucky Coffee Tree	60'	50'	3" Cal.	B&B	NonX
EVERGREEN TREES	CODE	QTY	BOTANICAL / COMMON NAME	HEIGHT	WIDTH	SIZE	COND	KEY
	Pcl	18	Pinus contorta latifolia / Lodgepole Pine	70'	15'	8" HT	B&B	NonX
	Ped	22	Pinus edulis / Pinon Pine	30'	20'	6" HT	B&B	Xeric
	Pfl	11	Pinus flexilis / Limber Pine	50'	30'	6" HT	B&B	Xeric
ORNAMENTAL TREE	CODE	QTY	BOTANICAL / COMMON NAME	HEIGHT	WIDTH	SIZE	COND	KEY
	Pam	15	Prunus americana / American Plum	20'	10'	2" Cal.	B&B	NonX
SHRUBS	CODE	QTY	BOTANICAL / COMMON NAME	HEIGHT	WIDTH	SIZE	COND	XERIC
	Cxc	45	Caryopteris x clandonensis / Bluebeard	3'	3'	5 GAL	CONT	NonX
	Jbu	16	Juniperus sabina 'Buffalo' / Buffalo Savin Juniper	1'	8'	5 GAL	CONT	NonX
GROUND COVER	CODE	QTY	BOTANICAL / COMMON NAME	HEIGHT	WIDTH	SIZE	COND	XERIC
	Cto	150	Cerastium tomentosum / Snow In Summer	1'	1.5'	1 GAL	CONT	NonX

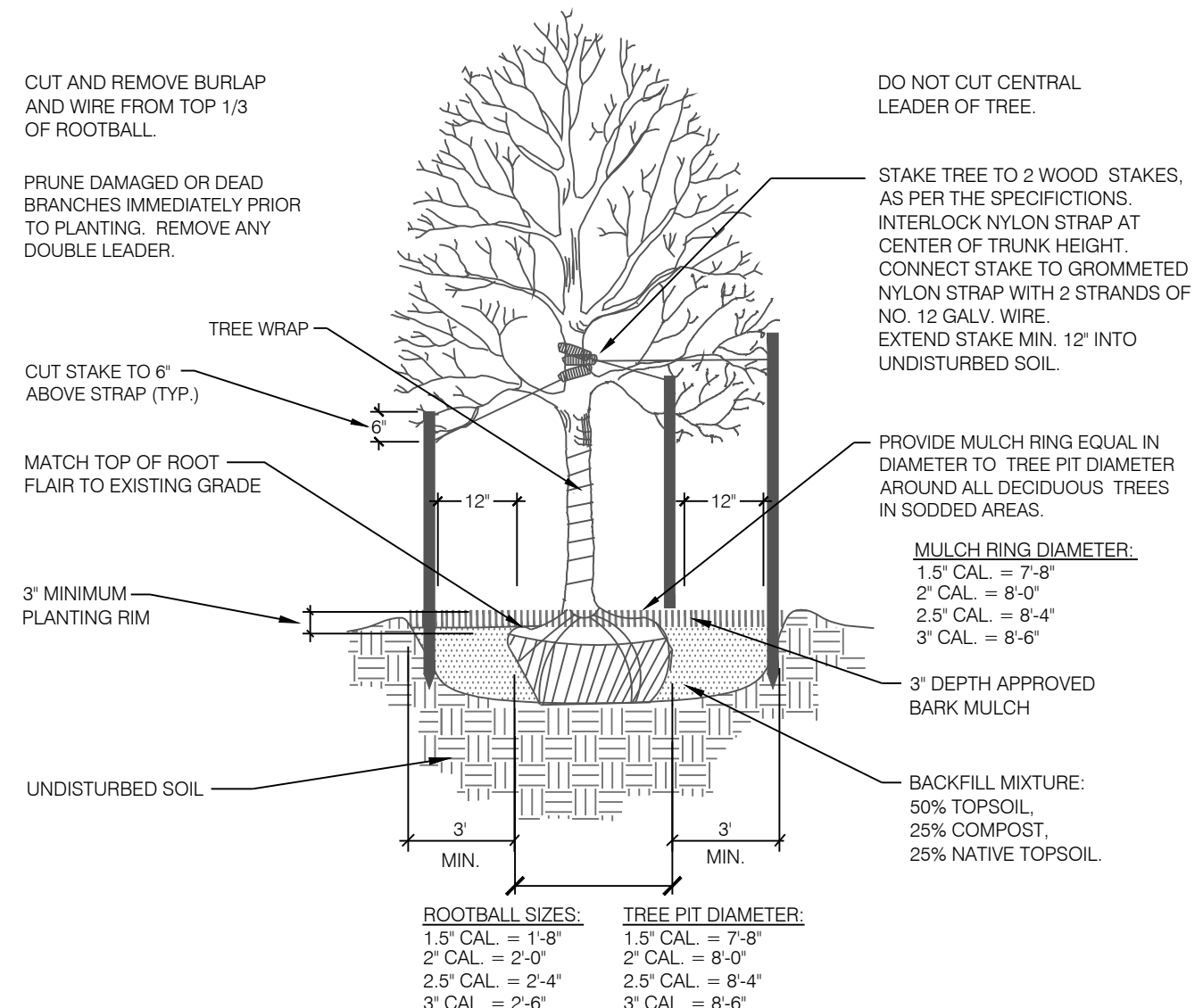

1 DECIDUOUS TREE PLANTING DETAIL
SCALE: NOT TO SCALE

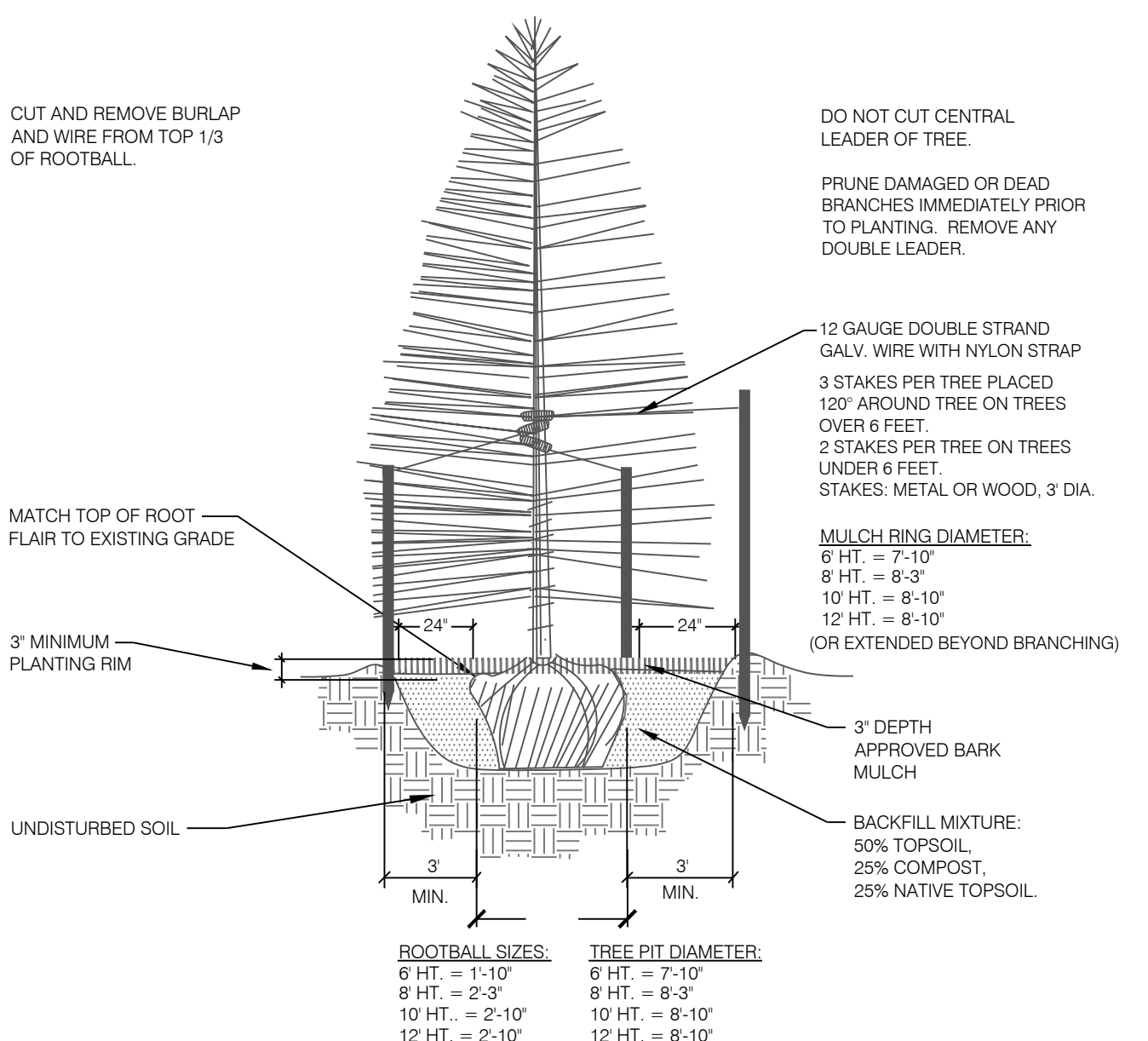

2 CONIFEROUS TREE PLANTING DETAIL
SCALE: NOT TO SCALE

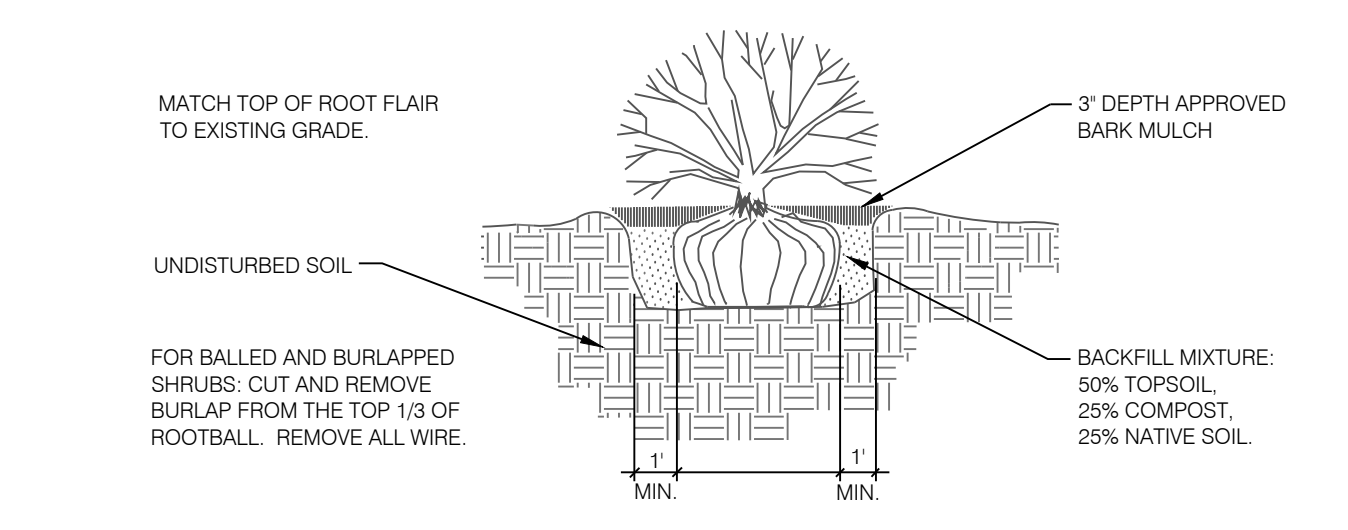

5 SHRUB PLANTING DETAIL
SCALE: NOT TO SCALE

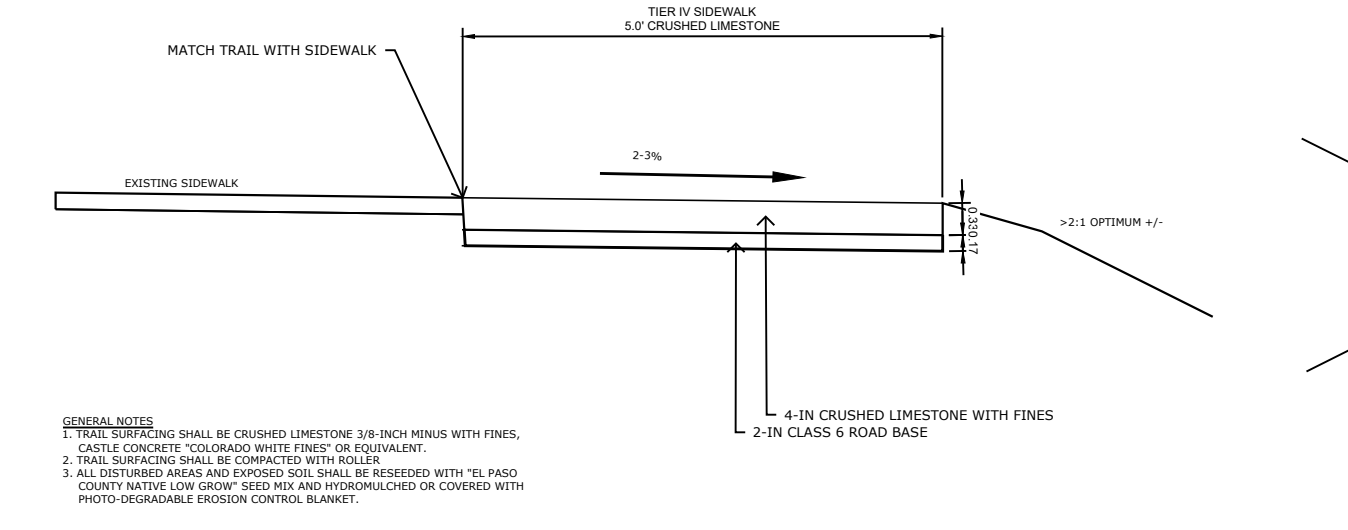

3 EL PASO COUNTY TIER IV TRAIL DETAIL
SCALE: N.T.S.

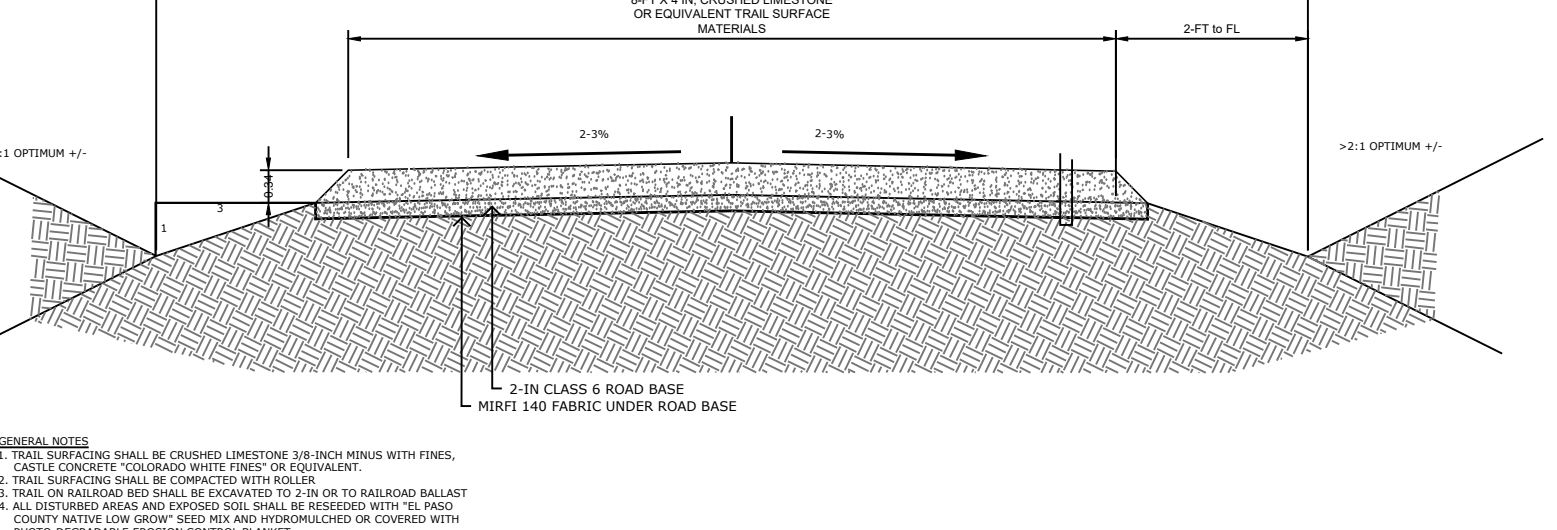

4 EL PASO COUNTY TIER I TRAIL DETAIL
SCALE: N.T.S.

STERLING RANCH FILING NO. 3

El Paso County, Colorado

DATE: 08.12.2021
PROJECT MGR: A. BARLOW
PREPARED BY: B. ITEN

ENTITLEMENT

DATE:	BY:	DESCRIPTION:

LANDSCAPE NOTES & DETAILS

1

OF 2

P:\Work\Sterling Ranch_Filing_3\Drawings\Arch\ELP\Sterling_Ranch_Filing_3_Ls.dwg [LS Notes & Details Sheet 13] 6/27/2021 12:24:00 PM BITEN

STERLING RANCH FILING 3 LANDSCAPE PLAN

A PORTION OF THE SOUTHWEST QUARTER OF SECTION 33, TOWNSHIP 12 SOUTH, RANGE 65 WEST, THE NORTHWEST QUARTER OF THE NORTHWEST QUARTER OF SECTION 4, AND THE NORTHEAST QUARTER OF THE NORTHEAST QUARTER OF SECTION 5, ALL IN TOWNSHIP 13 SOUTH, RANGE 65 WEST, ALL OF THE 6TH PRINCIPAL MERIDIAN, COUNTY OF EL PASO, STATE OF COLORADO

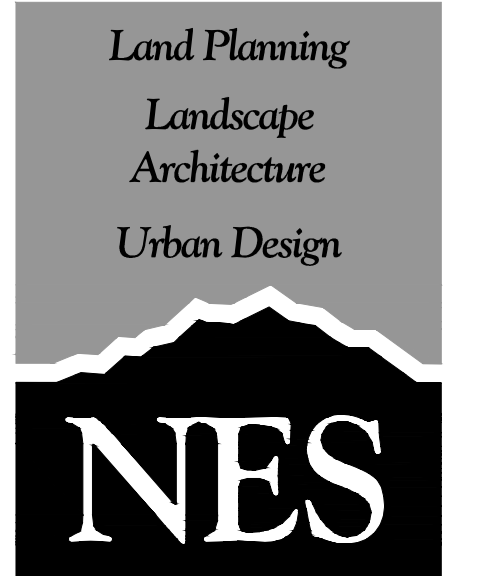

N.E.S. Inc.
619 N. Cascade Avenue, Suite 200
Colorado Springs, CO 80903
Tel. 719.471.0073
Fax 719.471.0267
www.nescolorado.com
© 2012. All Rights Reserved.

GROUND COVER LEGEND

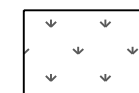
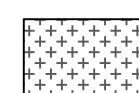
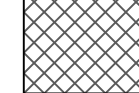
-  ALT-TURF
LOW ALTERNATIVE TURF GRASS
LOW GRO MIX
-  TALL NATIVE GRASS
SR PH2 UPLAND NATIVE SEED MIX
-  WOOD MULCH

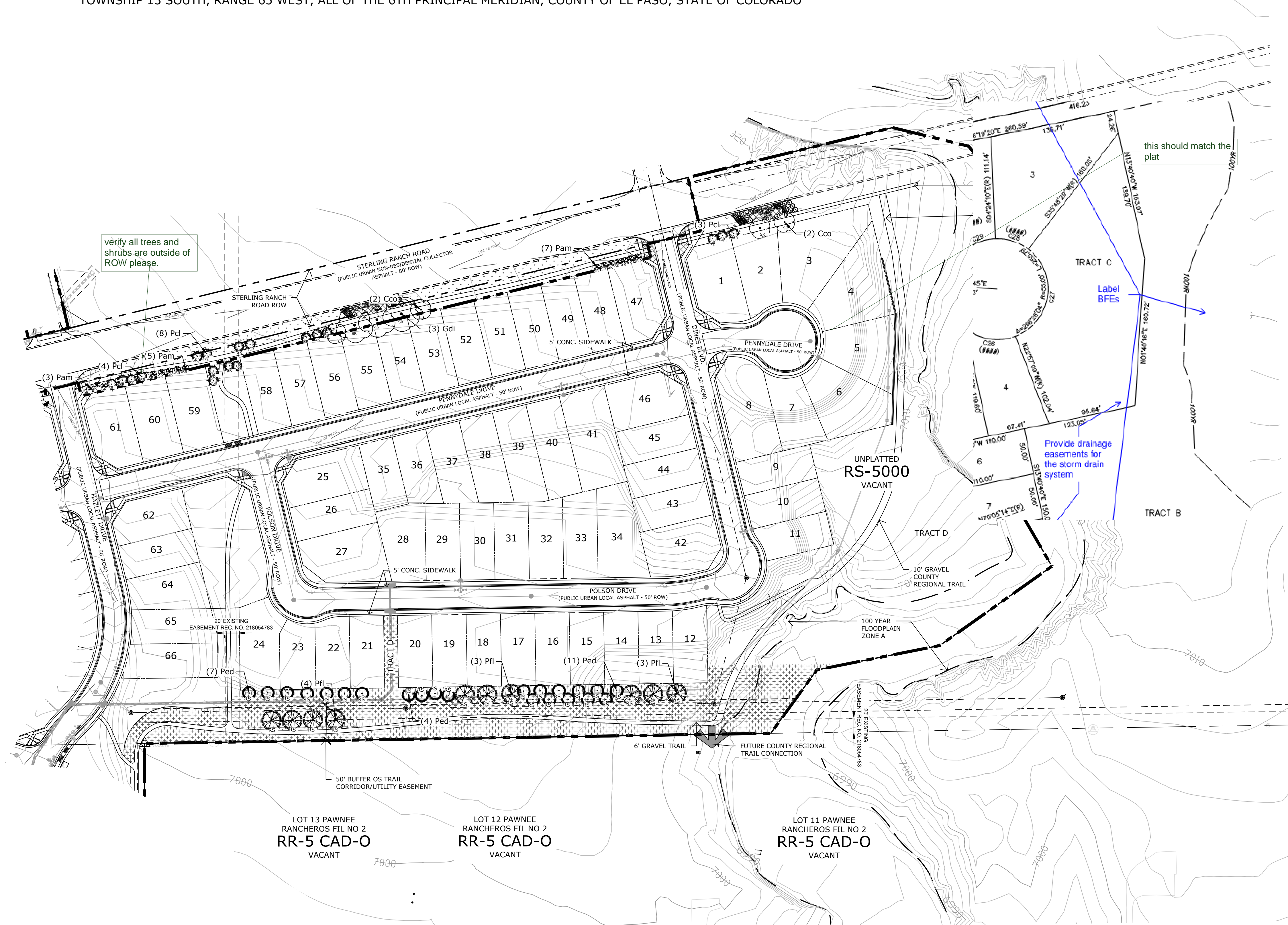

STERLING RANCH FILING NO. 3

El Paso County, Colorado

DATE: 08.12.2021
PROJECT MGR: A. BARLOW
PREPARED BY: B. ITEN

ENTITLEMENT

DATE:	BY:	DESCRIPTION:

LANDSCAPE PLAN

2
2 OF 2

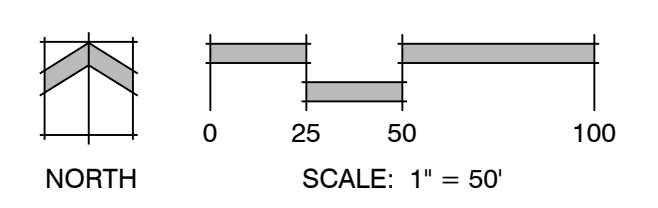

P:\Work\Sterling Ranch Filing 3\Drawings\Arch\ELP\Sterling Ranch_Filing 3 LS.dwg (LS Plan Sheet 16) 8/27/2021 12:28:58 PM BITTEN

Landscape Plan_V1 redlines.pdf Markup Summary 11-30-2021

dsdparsons (3)

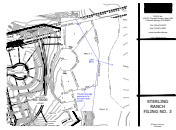

Subject: Image
Page Label: [1] LS Plan Sheet 16
Author: dsdparsons
Date: 11/30/2021 2:21:13 PM
Status:
Color: ■
Layer:
Space:

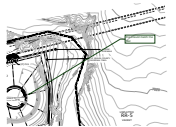

Subject: Callout
Page Label: [1] LS Plan Sheet 16
Author: dsdparsons
Date: 11/30/2021 2:21:34 PM
Status:
Color: ■
Layer:
Space:

this should match the plat

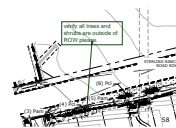

Subject: Callout
Page Label: [1] LS Plan Sheet 16
Author: dsdparsons
Date: 11/30/2021 2:22:23 PM
Status:
Color: ■
Layer:
Space:

verify all trees and shrubs are outside of ROW please.