

# STERLING RANCH FILING NO. 3

## A REPLAT OF ALL OF TRACT A, STERLING RANCH FILING NO. 2 RECORDED UNDER RECEPTION NO. 222714894, ALL OF THAT PROPERTY RECORDED UNDER RECEPTION NO. 217105379, TOGETHER WITH A PORTION OF THE SOUTHWEST QUARTER OF SECTION 33, TOWNSHIP 12 SOUTH, RANGE 65 WEST OF THE 6TH PRINCIPAL MERIDIAN, COUNTY OF EL PASO, STATE OF COLORADO

### BE IT KNOWN BY THESE PRESENTS:

THAT SR LAND, LLC, BEING THE OWNER OF THE FOLLOWING DESCRIBED TRACT OF LAND TO WIT:

### LEGAL DESCRIPTION:

A PARCEL OF LAND BEING ALL OF TRACT A, STERLING RANCH FILING NO. 2 RECORDED UNDER RECEPTION NO. 222714894 IN THE RECORDS OF THE EL PASO COUNTY CLERK AND RECORDER, ALL OF THAT PROPERTY DESCRIBED IN THE QUITCLAIM DEED RECORDED UNDER RECEPTION NO. 217105379, TOGETHER WITH A PORTION OF THE SW1/4 OF SECTION 33, TOWNSHIP 12 SOUTH, RANGE 65 WEST OF THE 6TH PRINCIPAL MERIDIAN, EL PASO COUNTY, STATE OF COLORADO, AND BEING MORE PARTICULARLY DESCRIBED AS FOLLOWS:

BASIS OF BEARINGS: THE SOUTH LINE OF THE SOUTHWEST QUARTER OF SECTION 34, TOWNSHIP 12 SOUTH, RANGE 65 WEST OF THE 6TH P.M. AS MONUMENTED AT THE SOUTHWEST CORNER OF SAID BY A 2-1/2" ALUMINUM CAP STAMPED "LS 11624" AND AT THE SOUTHEAST CORNER OF SAID SOUTHWEST QUARTER BY A 2-1/2" ALUMINUM CAP STAMPED "LS 11624", SAID LINE BEARS N89°14'14"E, A DISTANCE OF 2,722.69 FEET.

COMMENCING AT SAID SOUTHWEST CORNER OF SAID SOUTHWEST QUARTER (SW1/4) OF SAID SECTION 34; THENCE N76°27'59"W, A DISTANCE OF 3,285.79 FEET TO THE NORTHEASTERLY CORNER OF STERLING RANCH FILING NO. 2, RECORDED UNDER RECEPTION NO. 222714894 IN THE RECORDS OF THE EL PASO COUNTY CLERK AND RECORDER, SAID POINT BEING THE POINT OF BEGINNING;

THENCE ON THE SOUTHERLY LINE OF THAT 20' ELECTRIC EASEMENT RECORDED UNDER RECEPTION NO. 218054783, N76°19'20"E A DISTANCE OF 306.51 FEET;

THENCE DEPARTING SAID SOUTHERLY EASEMENT LINE, SIX (6) COURSES:

- S76°13'42"E A DISTANCE OF 113.48 FEET;
- S40°32'14"E A DISTANCE OF 104.08 FEET;
- S17°59'13"W A DISTANCE OF 156.80 FEET;
- S05°59'16"E A DISTANCE OF 253.00 FEET;
- S30°01'27"E A DISTANCE OF 151.07 FEET;
- S54°45'26"W A DISTANCE OF 199.63 FEET, TO A POINT ON THE SOUTHERLY LINE, AND ITS EXTENSION, OF THAT PROPERTY RECORDED UNDER RECEPTION NO. 21705379;

THENCE ON SAID SOUTHERLY LINE THE FOLLOWING TWO (2) COURSES:

- S78°47'17"W A DISTANCE OF 182.32 FEET;
- S35°56'43"W A DISTANCE OF 113.87 FEET, TO A POINT ON THE SOUTH LINE OF THE SOUTHWEST QUARTER OF SAID SECTION 33;

THENCE ON SAID SOUTH LINE, S89°04'30"W A DISTANCE OF 1,073.19 FEET, TO A POINT OF NON-TANGENT CURVE;

THENCE DEPARTING SAID SOUTH LINE, THE FOLLOWING THREE (3) COURSES:

- ON THE ARC OF A CURVE TO THE RIGHT WHOSE CENTER BEARS S61°10'09"E, HAVING A RADIUS OF 225.00 FEET, A CENTRAL ANGLE OF 17°06'47" AND AN ARC LENGTH OF 67.20 FEET, TO A POINT OF REVERSE CURVE;
- ON THE ARC OF A CURVE TO THE LEFT, HAVING A RADIUS OF 175.00 FEET, A CENTRAL ANGLE OF 59°37'18" AND AN ARC LENGTH OF 182.10 FEET, TO A POINT OF TANGENT;
- N13°40'40"W A DISTANCE OF 303.66 FEET, TO A POINT ON THE NORTHERLY LINE OF THAT 20' ELECTRIC EASEMENT RECORDED UNDER RECEPTION NO. 218054783;

THENCE ON SAID NORTHERLY EASEMENT LINE, N76°19'20"E A DISTANCE OF 982.10 FEET;

THENCE DEPARTING SAID NORTHERLY EASEMENT LINE, N13°40'40"W A DISTANCE OF 80.00 FEET, TO THE POINT OF BEGINNING.

CONTAINING A CALCULATED AREA OF 910,909 SQUARE FEET OR 20.9116 ACRES.

### ACCEPTANCE CERTIFICATE FOR TRACTS:

THE DEDICATION OF TRACTS A AND B ARE FOR LANDSCAPE PURPOSES, DRAINAGE, PEDESTRIAN ACCESS, OPEN SPACE, AND UTILITIES PURPOSES AND ARE HEREBY ACCEPTED FOR OWNERSHIP AND MAINTENANCE BY STERLING RANCH METROPOLITAN DISTRICT NO. 3.

BY: \_\_\_\_\_

AS: \_\_\_\_\_ OF STERLING RANCH METROPOLITAN DISTRICT NO. 3

STATE OF COLORADO )  
                                  ) SS  
COUNTY OF EL PASO )

ACKNOWLEDGED BEFORE ME THIS \_\_\_\_\_ DAY OF \_\_\_\_\_, 202\_\_\_\_, A.D.

BY: \_\_\_\_\_

AS: \_\_\_\_\_ OF STERLING RANCH METROPOLITAN DISTRICT NO. 3

WITNESS MY HAND AND OFFICIAL SEAL:

MY COMMISSION EXPIRES: \_\_\_\_\_

NOTARY PUBLIC: \_\_\_\_\_

### OWNERS CERTIFICATE/ DEDICATION STATEMENT:

THE ABOVE OWNER HAVE CAUSED SAID TRACT OF LAND TO BE SURVEYED AND PLATTED INTO TRACTS, LOTS, STREETS, AND EASEMENTS AS SHOWN ON THE ACCOMPANYING PLAT, WHICH PLAT IS DRAWN TO A FIXED SCALES AS INDICATED THEREON AND ACCURATELY SETS FORTH THE BOUNDARIES AND DIMENSIONS OF SAID TRACT AND LOCATIONS OF SAID EASEMENTS, AND WHICH TRACT SO PLATTED SHALL BE KNOWN AS STERLING RANCH FILING NO. 3, EL PASO COUNTY, COLORADO.

ALL STREETS HEREBY PLATTED ARE HEREBY DEDICATED TO PUBLIC USE AND SAID OWNER DOES HEREBY PERSONALLY COVENANT AND AGREE THAT ALL PLATTED STREETS WILL BE CONSTRUCTED TO EL PASO COUNTY STANDARDS, AND THAT PROPER DRAINAGE FOR SAME WILL BE PROVIDED AT HIS OWN EXPENSE, ALL TO THE SATISFACTION OF THE BOARD OF COUNTY COMMISSIONERS OF EL PASO COUNTY, COLORADO, AND UPON ACCEPTANCE BY RESOLUTION, ALL STREETS SO DEDICATED WILL BECOME MATTERS OF MAINTENANCE BY EL PASO COUNTY, COLORADO.

THE AFOREMENTIONED, SR LAND, LLC HAS EXECUTED THIS INSTRUMENT THIS \_\_\_\_\_ DAY OF \_\_\_\_\_, 202\_\_\_\_, A.D.

BY: \_\_\_\_\_

PRINTED NAME: \_\_\_\_\_

AS: \_\_\_\_\_ OF SR LAND, LLC

STATE OF COLORADO )  
                                  ) SS  
COUNTY OF EL PASO )

THE FORGOING INSTRUMENT WAS ACKNOWLEDGED BEFORE ME THIS \_\_\_\_\_ DAY OF \_\_\_\_\_, 202\_\_\_\_, A.D. BY: \_\_\_\_\_

AS: \_\_\_\_\_ OF SR LAND, LLC

WITNESS MY HAND AND OFFICIAL SEAL:

MY COMMISSION EXPIRES: \_\_\_\_\_  
NOTARY PUBLIC

### ACCEPTANCE CERTIFICATE FOR TRACTS:

THE DEDICATION OF TRACT C IS FOR FUTURE RESIDENTIAL DEVELOPMENT PURPOSES AND IS HEREBY ACCEPTED FOR OWNERSHIP AND MAINTENANCE BY SR LAND, LLC.

BY: \_\_\_\_\_

AS: \_\_\_\_\_ OF SR LAND, LLC

STATE OF COLORADO )  
                                  ) SS  
COUNTY OF EL PASO )

ACKNOWLEDGED BEFORE ME THIS \_\_\_\_\_ DAY OF \_\_\_\_\_, 202\_\_\_\_, A.D.

BY: \_\_\_\_\_

AS: \_\_\_\_\_ OF SR LAND, LLC

WITNESS MY HAND AND OFFICIAL SEAL:

MY COMMISSION EXPIRES: \_\_\_\_\_

NOTARY PUBLIC: \_\_\_\_\_

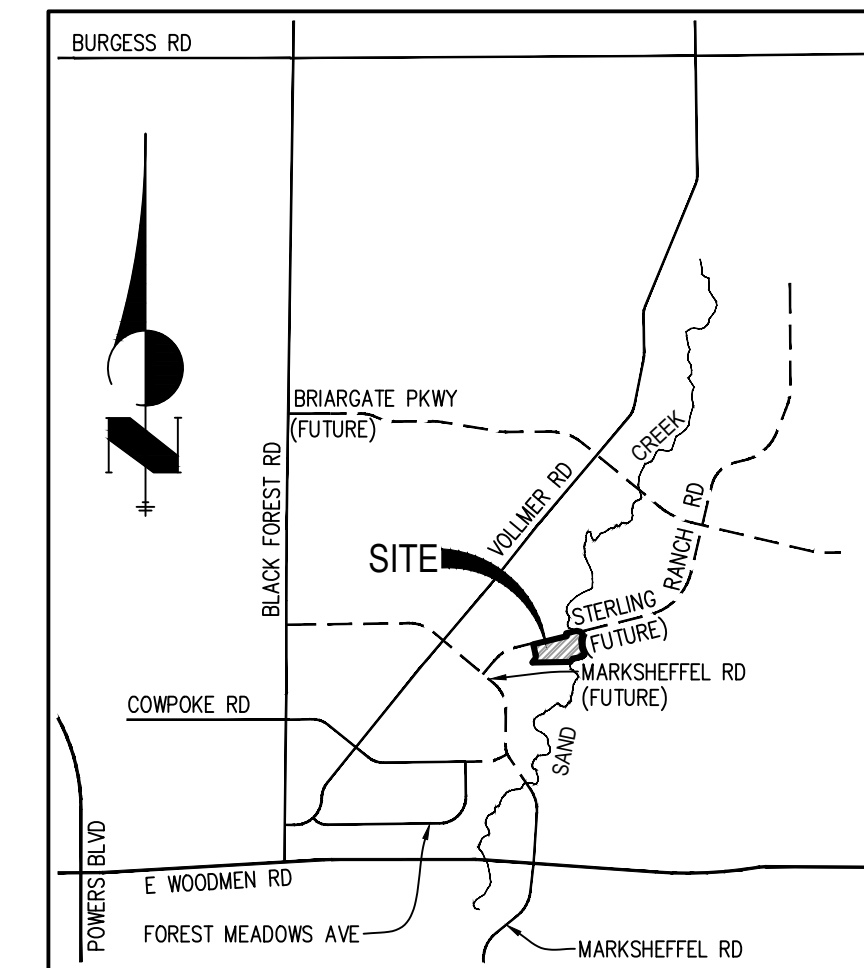

VICINITY MAP  
N.T.S.

### SURVEYOR'S CERTIFICATE:

THE UNDERSIGNED REGISTERED PROFESSIONAL LAND SURVEYOR LICENSED IN THE STATE OF COLORADO, HEREBY STATES AND DECLARES THAT THE ACCOMPANYING PLAT WAS SURVEYED AND DRAWN UNDER HIS RESPONSIBLE CHARGE AND ACCURATELY SHOWS THE DESCRIBED TRACT OF LAND, AND SUBDIVISION THEREOF, AND THAT THE REQUIREMENTS OF TITLE 38 OF THE COLORADO REVISED STATUTES, 1973, AS AMENDED, HAVE BEEN MET TO THE BEST OF HIS KNOWLEDGE AND BELIEF.

JARROD ADAMS, PROFESSIONAL LAND SURVEYOR  
COLORADO NO. 38252  
FOR AND ON BEHALF OF JR ENGINEERING, LLC

### NOTICE:

ACCORDING TO COLORADO LAW, YOU MUST COMMENCE ANY LEGAL ACTION BASED UPON ANY DEFECT IN THIS SURVEY WITHIN THREE YEARS AFTER YOU FIRST DISCOVER SUCH DEFECT. IN NO EVENT, MAY ANY ACTION BASED UPON ANY DEFECT IN THIS SURVEY BE COMMENCED MORE THAN TEN YEARS FROM THE DATE OF THE CERTIFICATION SHOWN HEREON.

### PCD DIRECTOR CERTIFICATE:

THIS PLAT FOR "STERLING RANCH FILING NO. 3" WAS APPROVED FOR FILING BY THE EL PASO COUNTY PLANNING AND COMMUNITY DEVELOPMENT DEPARTMENT DIRECTOR ON THIS \_\_\_\_\_ DAY OF \_\_\_\_\_, 202\_\_\_\_, SUBJECT TO ANY NOTES OR CONDITIONS SPECIFIED HEREON.

PLANNING AND COMMUNITY  
DEVELOPMENT DEPARTMENT

DATE

### EASEMENTS:

ALL EASEMENTS THAT ARE DEDICATED HEREON FOR PUBLIC UTILITY PURPOSES RELATED TO GAS AND ELECTRIC SHALL BE SUBJECT TO THOSE TERMS AND CONDITIONS AS SPECIFIED IN THE INSTRUMENT RECORDED AT RECEPTION NUMBER 212112548 OF THE RECORDS OF EL PASO COUNTY, COLORADO. ALL OTHER EASEMENTS OR INTERESTS OF RECORD AFFECTING ANY OF THE PLATTED PROPERTY DEPICTED HEREON SHALL NOT BE AFFECTED AND SHALL REMAIN IN FULL FORCE AND EFFECT.

### SUMMARY:

63 LOTS	9.0622 ACRES	43.33%
3 TRACTS	7.5238 ACRES	35.98%
RIGHTS-OF-WAY	4.3256 ACRES	20.69%
TOTAL	20.9116 ACRES	100.00%

### FEES:

SAND CREEK DRAINAGE FEE: \$214,430.47 (OFFSET WITH FILING 2 PRE-CREDITS)  
BRIDGE FEE: \$87,709.60 (OFFSET WITH CDR-22-6 PRE-CREDITS)  
ACADEMY SCHOOL DISTRICT #20 FEE: \_\_\_\_\_  
PARK FEE: \_\_\_\_\_

### CLERK AND RECORDER

STATE OF COLORADO )  
                                  ) SS  
COUNTY OF EL PASO )

I HEREBY CERTIFY THAT THIS INSTRUMENT WAS FILED FOR RECORD IN MY OFFICE

AT \_\_\_\_\_ O'CLOCK \_\_\_\_\_M., THIS \_\_\_\_\_ DAY OF \_\_\_\_\_, 20\_\_\_\_, A.D.

AND IS DULY RECORDED AT RECEPTION NO. \_\_\_\_\_ OF THE RECORDS OF EL PASO COUNTY, COLORADO.

CHUCK BROERMAN, RECORDER

BY: \_\_\_\_\_  
DEPUTY

JOB NO. 25188.02  
JUNE 7, 2022  
SHEET 1 OF 3



# STERLING RANCH FILING NO. 3

## A REPLAT OF ALL OF TRACT A, STERLING RANCH FILING NO. 2 RECORDED UNDER RECEPTION NO. 222714894, ALL OF THAT PROPERTY RECORDED UNDER RECEPTION NO. 217105379, TOGETHER WITH A PORTION OF THE SOUTHWEST QUARTER OF SECTION 33, TOWNSHIP 12 SOUTH, RANGE 65 WEST OF THE 6TH PRINCIPAL MERIDIAN, COUNTY OF EL PASO, STATE OF COLORADO

### PLAT NOTES:

- BASIS OF BEARINGS: BEARINGS ARE BASED ON THE SOUTH LINE OF THE SOUTHWEST QUARTER OF SECTION 34, TOWNSHIP 12 SOUTH, RANGE 65 WEST OF THE 6TH P.M. AS MONUMENTED AT THE SOUTHWEST CORNER OF SAID SOUTHWEST QUARTER BY A 2-1/2" ALUMINUM CAP STAMPED "LS 11624" AND AT THE SOUTHEAST CORNER OF SAID SOUTHWEST QUARTER BY A 2-1/2" ALUMINUM CAP STAMPED "LS 11624", SAID LINE BEARS N89°14'14"E, A DISTANCE OF 2,722.56 FEET.
- WATER SERVICE SHALL BE SUPPLIED BY STERLING RANCH METROPOLITAN DISTRICT NO. 3.
- SEWER SERVICE SHALL BE SUPPLIED BY STERLING RANCH METROPOLITAN DISTRICT NO. 3.
- ELECTRIC SERVICES SHALL BE PROVIDED BY MOUNTAIN VIEW ELECTRIC ASSOCIATION.
- NATURAL GAS SERVICES SHALL BE PROVIDED BY COLORADO SPRINGS UTILITIES.
- FIRE PROTECTION BY THE BLACK FOREST FIRE PROTECTION DISTRICT.
- ALL STRUCTURAL FOUNDATIONS SHALL BE LOCATED AND DESIGNED BY A PROFESSIONAL ENGINEER, CURRENTLY LICENSED IN THE STATE OF COLORADO.
- THE FOLLOWING REPORTS HAVE BEEN SUBMITTED IN ASSOCIATION WITH THE PRELIMINARY PLAN SP 20-03 OR FINAL PLAT FOR THIS SUBDIVISION AND ARE ON FILE AT THE COUNTY PLANNING AND COMMUNITY DEVELOPMENT DEPARTMENT: TRANSPORTATION IMPACT STUDY; DRAINAGE REPORT; WATER RESOURCES REPORT; WASTEWATER DISPOSAL REPORT; NATURAL HAZARDS REPORT; GEOLOGY AND SOILS REPORT; WETLAND STUDY/ 404 PERMIT.
- ALL PROPERTY OWNERS ARE RESPONSIBLE FOR MAINTAINING PROPER STORM WATER DRAINAGE IN AND THROUGH THEIR PROPERTY. PUBLIC DRAINAGE EASEMENTS AS SPECIFICALLY NOTED ON THE PLAT SHALL BE MAINTAINED BY THE INDIVIDUAL LOT OWNERS UNLESS OTHERWISE INDICATED. STRUCTURES, FENCES, MATERIALS OR LANDSCAPING THAT COULD IMPEDE THE FLOW OF RUNOFF SHALL NOT BE PLACED IN DRAINAGE EASEMENTS.
- UNLESS OTHERWISE INDICATED, ALL SIDE LOT LINES ARE HEREBY PLATTED ON EITHER SIDE WITH A 5 FOOT PUBLIC UTILITY AND DRAINAGE EASEMENT, EXCEPT WHEN THE SIDE YARD IS ADJACENT TO A PUBLIC STREET AND THEREFORE A 10 FOOT PUBLIC IMPROVEMENT, PUBLIC UTILITY AND DRAINAGE EASEMENT. ALL FRONT LOT LINES ARE HEREBY PLATTED WITH A 10 FOOT PUBLIC IMPROVEMENT, PUBLIC UTILITY AND DRAINAGE EASEMENT, AND ALL REAR LOT LINES ARE HEREBY PLATTED WITH A 10 FOOT PUBLIC UTILITY AND DRAINAGE EASEMENT. ALL EXTERIOR SUBDIVISION BOUNDARIES ARE HEREBY PLATTED WITH A 7 FOOT PUBLIC UTILITY AND DRAINAGE EASEMENT. THE SOLE RESPONSIBILITY FOR THE SURFACE MAINTENANCE OF EASEMENTS IS HEREBY VESTED WITH THE INDIVIDUAL PROPERTY OWNERS.
- DEVELOPER SHALL COMPLY WITH FEDERAL AND STATE LAWS, REGULATIONS, ORDINANCES, REVIEW AND PERMIT REQUIREMENTS, AND OTHER AGENCY REQUIREMENTS, IF ANY, OF APPLICABLE AGENCIES INCLUDING, BUT NOT LIMITED TO, THE COLORADO PARKS AND WILDLIFE, COLORADO DEPARTMENT OF TRANSPORTATION, U.S. ARMY CORP OF ENGINEERS AND THE U.S. FISH AND WILDLIFE SERVICE REGARDING THE ENDANGERED SPECIES ACT, PARTICULARLY AS IT RELATES TO THE LISTED SPECIES.
- THE ADDRESS EXHIBITED ON THIS PLAT ARE FOR INFORMATIONAL PURPOSES ONLY. THEY ARE NOT THE LEGAL DESCRIPTION AND ARE SUBJECT TO CHANGE.
- NO DRIVEWAY SHALL BE ESTABLISHED UNLESS AN ACCESS PERMIT HAS BEEN GRANTED BY EL PASO COUNTY. THERE SHALL BE NO DIRECT LOT ACCESS TO STERLING RANCH ROAD.
- NO LOT OR INTEREST THEREIN, SHALL BE SOLD, CONVEYED, OR TRANSFERRED WHETHER BY DEED OR BY CONTRACT, NOR SHALL BUILDING PERMITS BE ISSUED, UNTIL AND UNLESS EITHER THE REQUIRED PUBLIC AND COMMON DEVELOPMENT IMPROVEMENTS HAVE BEEN CONSTRUCTED AND COMPLETED AND PRELIMINARILY ACCEPTED IN ACCORDANCE WITH THE SUBDIVISION IMPROVEMENTS AGREEMENT BETWEEN THE APPLICANT/ OWNER AND EL PASO COUNTY AS RECORDED UNDER RECEPTION NUMBER \_\_\_\_\_ IN THE OFFICE OF THE CLERK AND RECORDER OF EL PASO COUNTY, COLORADO OR, IN THE ALTERNATIVE, OTHER COLLATERAL IS PROVIDED TO MAKE PROVISION FOR THE COMPLETION OF SAID IMPROVEMENTS IN ACCORDANCE WITH THE EL PASO COUNTY LAND DEVELOPMENT CODE AND ENGINEERING CRITERIA MANUAL. ANY SUCH ALTERNATIVE COLLATERAL MUST BE APPROVED BY THE BOARD OF COUNTY COMMISSIONERS OR, IF PERMITTED BY THE SUBDIVISION IMPROVEMENTS AGREEMENT, BY THE PLANNING AND COMMUNITY DEVELOPMENT CHAIR AND MEET THE POLICY AND PROCEDURE REQUIREMENTS OF EL PASO COUNTY PRIOR TO THE RELEASE BY THE COUNTY OF ANY LOTS FOR SALE, CONVEYANCE OR TRANSFER.
- THIS PLAT RESTRICTION MAY BE REMOVED OR RESCINDED BY THE BOARD OF COUNTY COMMISSIONERS OR, IF PERMITTED BY THE SUBDIVISION IMPROVEMENTS AGREEMENT, BY THE PLANNING AND COMMUNITY DEVELOPMENT CHAIR UPON EITHER APPROVAL OF AN ALTERNATIVE FORM OF COLLATERAL OR COMPLETION AND PRELIMINARY ACCEPTANCE BY THE EL PASO BOARD OF COUNTY COMMISSIONERS OF ALL IMPROVEMENTS REQUIRED TO BE CONSTRUCTED AND COMPLETED IN ACCORDANCE WITH SAID SUBDIVISION IMPROVEMENTS AGREEMENT. THE PARTIAL RELEASE OF LOTS FOR SALE, CONVEYANCE OR TRANSFER MAY ONLY BE GRANTED IN ACCORDANCE WITH ANY PLANNED PARTIAL RELEASE OF LOTS AUTHORIZED BY THE SUBDIVISION IMPROVEMENTS AGREEMENT.
- NOTICE OF POTENTIAL AIRCRAFT OVERFLIGHT AND NOISE IMPACT ASSOCIATED WITH AIRPORT: THIS SERVES AS A NOTICE OF POTENTIAL AIRCRAFT OVERFLIGHT AND NOISE IMPACTS ON THIS PROPERTY DUE TO ITS CLOSE PROXIMITY TO AN AIRPORT, WHICH IS BEING DISCLOSED TO ALL PROSPECTIVE PURCHASERS CONSIDERING THE USE OF THIS PROPERTY FOR RESIDENTIAL AND OTHER PURPOSES. THIS PROPERTY IS SUBJECT TO THE OVERFLIGHT AND ASSOCIATED NOISE OF ARRIVING AND DEPARTING AIRCRAFT DURING THE COURSE OF NORMAL OPERATIONS.
- ALL PROPERTY WITHIN THIS SUBDIVISION IS SUBJECT TO AN AVIGATION EASEMENT AS RECORDED AT RECEPTION NO. \_\_\_\_\_ OF THE RECORDS OF THE EL PASO COUNTY CLERK AND RECORDER. THIS SITE IS LOCATED WITHIN PART 77.
- PIKES PEAK REGIONAL BUILDING ENUMERATIONS APPROVAL PROVIDED BY EMAIL DATED \_\_\_\_\_ AND RECORDED IN THE EL PASO COUNTY CLERK AND RECORDER RECORDS AT RECEPTION NO. \_\_\_\_\_.

### PLAT NOTES:

- NO STRUCTURES OR FENCES THAT IMPEDE DRAINAGE FLOW ARE PERMITTED WITHIN DESIGNATED "FLOODPLAIN" AREAS.
  - A PORTION OF THIS SITE IS LOCATED WITHIN A DESIGNATED FEMA FLOODPLAIN AS DETERMINED BY THE FLOOD INSURANCE RATE MAP, COMMUNITY MAP NUMBER 08041C0533G, EFFECTIVE DATE DECEMBER 7, 2018.
  - ANY PERSON WHO KNOWINGLY REMOVES, ALTERS OR DEFACTS ANY PUBLIC LAND SURVEY MONUMENT OR LAND BOUNDARY MONUMENT OR ACCESSORY, COMMITS A CLASS TWO (2) MISDEMEANOR PURSUANT TO CRS 18-4-508.
  - ALL PROPERTY WITHIN THIS SUBDIVISION IS INCLUDED IN STERLING RANCH METROPOLITAN DISTRICT NO. 2.
  - THE STERLING RANCH METROPOLITAN DISTRICT NO. 3 WILL BE RESPONSIBLE FOR MAINTENANCE OF THE ROADS AND DRAINAGE FACILITIES UNTIL PRELIMINARY ACCEPTANCE OF THE PUBLIC IMPROVEMENTS IN ACCORDANCE WITH THE REQUIREMENTS OF THE LAND DEVELOPMENT CODE, THE ENGINEERING CRITERIA MANUAL, AND THE SUBDIVISION IMPROVEMENTS AGREEMENT.
  - ALL PROPERTY WITHIN THIS SUBDIVISION IS SUBJECT TO A DECLARATION OF COVENANT AS RECORDED AT RECEPTION NUMBER \_\_\_\_\_ OF THE RECORDS OF THE EL PASO COUNTY CLERK AND RECORDER.
  - SPECIAL DISTRICT DISCLOSURE: A TITLE 32 SPECIAL DISTRICT ANNUAL REPORT AND DISCLOSURE FORM SATISFACTORY TO THE DEVELOPMENT SERVICES DEPARTMENT SHALL BE RECORDED WITH EACH PLAT.
  - MAIL BOXES SHALL BE INSTALLED IN ACCORDANCE WITH ALL EL PASO COUNTY AND UNITED STATES POSTAL SERVICE REGULATION.
  - THE SUBDIVIDER(S) AGREES ON BEHALF OF HIM/HERSELF AND ANY DEVELOPER OR BUILDER SUCCESSORS AND ASSIGNEES THAT SUBDIVIDER AND/OR SAID SUCCESSORS AND ASSIGNS SHALL BE REQUIRED TO PAY TRAFFIC IMPACT FEES IN ACCORDANCE WITH THE EL PASO COUNTY ROAD IMPACT FEE PROGRAM RESOLUTION (RESOLUTION NO. 19-471), OR ANY AMENDMENTS THERETO, AT OR PRIOR TO THE TIME OF BUILDING PERMIT SUBMITTALS. THE FEE OBLIGATION, IF NOT PAID AT FINAL PLAT RECORDING, SHALL BE DOCUMENTED ON ALL SALES DOCUMENTS AND ON PLAT NOTES TO ENSURE THAT A TITLE SEARCH WOULD FIND THE FEE OBLIGATION BEFORE SALE OF THE PROPERTY. TRANSPORTATION IMPACT FEES ARE TO BE PAID AT BUILDING PERMIT.
- PURSUANT TO RESOLUTION \_\_\_\_\_ APPROVED BY THE BOARD OF DIRECTORS, EL PASO COUNTY PUBLIC IMPROVEMENT DISTRICT 2 AND RECORDED IN THE RECORDS OF THE EL PASO COUNTY CLERK AND RECORDER AT RECEPTION NO. \_\_\_\_\_, THE PARCELS WITHIN THE PLATTED BOUNDARIES OF STERLING RANCH FILING NO. 3 ARE INCLUDED WITHIN THE BOUNDARIES OF THE EL PASO COUNTY PUBLIC IMPROVEMENT DISTRICT 2 AND AS SUCH IS SUBJECT TO APPLICABLE ROAD IMPACT FEES AND MILL LEVY.
- THE FOLLOWING LOTS HAVE BEEN FOUND TO BE IMPACTED BY GEOLOGIC HAZARDS, MITIGATION MEASURES AND A MAP OF THE HAZARD AREA CAN BE FOUND IN THE SOIL, GEOLOGY AND GEOLOGIC HAZARD STUDY STERLING RANCH PHASE 2 AND STERLING RANCH FILING NO. 3 REPORT BY ENTECH ENGINEERING DATED MAY 4, 2021 IN FILE SP20-03 AND UPDATED IN THE SOIL, GEOLOGY AND GEOLOGIC HAZARD STUDY STERLING RANCH FILING NO. 3 REPORT BY ENTECH ENGINEERING DATED FEBRUARY 2, 2022 IN FILE SF21-32 AVAILABLE AT THE EL PASO COUNTY PLANNING AND COMMUNITY DEVELOPMENT DEPARTMENT.
- POTENTIALLY UNSTABLE SLOPES: NO LOTS SHOWN AS IMPACTED, A SETBACK OF 20 FEET FROM THE CREST OF ANY SLOPE STEEPER THAN 3:1 IS RECOMMENDED
- FLOODPLAIN: TRACT B
- ROCKFALL RUNOFF ZONE:
- POTENTIALLY SEASONALLY HIGH GROUNDWATER: NO LOTS SHOWN AS IMPACTED, SEE BELOW GROUNDWATER NOTE.
- OTHER HAZARD:
- IN AREAS OF HIGH GROUNDWATER: A MINIMUM OF 3 FEET BETWEEN FOUNDATIONS AND HIGHEST SEASONAL GROUNDWATER IS RECOMMENDED. DUE TO POTENTIALLY HIGH GROUNDWATER IN THE AREA, ALL FOUNDATIONS SHALL INCORPORATE AN UNDERGROUND DRAINAGE SYSTEM. WHERE BASEMENTS ARE CONSIDERED, INTERCEPTOR OR UNDERSLAB DRAINS MAY BE NECESSARY. GROUNDWATER WAS ENCOUNTERED IN TB-2 (NEAR LOTS 13 AND 14) AT A DEPTH OF 7 FEET BELOW EXISTING GRADE. FINAL DRAIN RECOMMENDATIONS REGARDING THE NEED FOR UNDERSLAB DRAINS SHOULD BE MADE AT THE TIME OF THE FOUNDATIONS EXCAVATION OBSERVATIONS. IF LOTS REQUIRE UNDERSLAB DRAINS, THE DRAIN CAN BE CONNECTED TO THE SEWER UNDERDRAIN SYSTEM.
- NO REPLAT OR RESUBDIVISION OF TRACT C SHALL BE RECORDED UNTIL AND UNLESS THE IMPROVEMENTS DESCRIBED IN EXHIBIT A TO THE SUBDIVISION IMPROVEMENTS AGREEMENT FOR STERLING RANCH FILING NO. 3 HAVE BEEN COMPLETED BY THE SUBDIVIDER AND DISTRICT AND APPROVED BY THE COUNTY AND THE DISTRICT FOR PRELIMINARY ACCEPTANCE PURSUANT TO THE COUNTY'S ENGINEERING CRITERIA MANUAL.
  - THE ADDRESSES EXHIBITED ON THIS PLAT ARE FOR INFORMATIONAL PURPOSES ONLY. THEY ARE NOT THE LEGAL DESCRIPTION AND ARE SUBJECT TO CHANGE.
  - STERLING RANCH METROPOLITAN DISTRICT NO. 3 SHALL BE RESPONSIBLE FOR THE MAINTENANCE OF RETAINING WALLS IN TRACT B.
  - STERLING RANCH METROPOLITAN DISTRICT NO. 3 SHALL BE RESPONSIBLE FOR THE MAINTENANCE OF THE UNDERDRAIN SYSTEM.

LINE	BEARING	DISTANCE
L1	S31°19'20"W	49.50'
L2	N58°40'39"W	36.77'
L3	N31°19'21"E	36.76'
L4	N58°40'39"W	36.77'
L5	N31°19'21"E	36.77'
L6	S52°18'05"E	41.65'
L7	N69°40'42"E	45.79'
L8	N28°31'11"E	25.00'
L9	S89°04'30"W	20.00'
L10	S76°19'20"W	24.34'
L11	S76°19'20"W	25.34'
L12	S76°19'20"W	3.38'
L13	S31°19'20"W	36.77'
L14	N89°04'30"E	51.26'
L15	N58°40'39"W	36.78'
L16	N31°19'21"E	35.41'
L17	N56°25'30"W	38.20'
L18	N31°19'21"E	36.78'
L19	N58°40'40"W	49.50'
L20	N31°19'20"E	49.50'

CURVE	DELTA	RADIUS	LENGTH
C1	71°3'05"	175.00'	22.05'
C2	12°55'39"	200.00'	45.13'
C3	77°14'51"	52.00'	70.11'
C4	23°33'23"	60.00'	24.67'
C5	23°33'23"	60.00'	24.67'
C6	30°12'01"	60.00'	31.63'
C7	41°09'31"	60.00'	43.10'
C8	39°14'51"	60.00'	41.10'
C9	13°45'14"	60.00'	14.40'
C10	12°45'09"	200.00'	44.51'
C11	12°45'09"	175.00'	38.95'
C12	12°45'09"	225.00'	50.08'
C13	2°36'42"	225.00'	10.26'
C14	10°08'27"	225.00'	39.82'
C15	23°33'23"	60.00'	24.67'
C16	7°03'31"	60.00'	7.39'
C17	16°29'52"	60.00'	17.28'
C18	90°00'00"	52.00'	81.68'
C19	23°33'08"	60.00'	24.66'
C20	17°19'01"	60.00'	18.13'

CURVE	DELTA	RADIUS	LENGTH
C21	6°14'06"	60.00'	6.53'
C22	15°22'55"	200.00'	53.69'
C23	0°57'24"	175.00'	2.92'
C24	48°26'52"	55.00'	46.51'
C25	8°20'43"	55.00'	8.01'
C26	59°13'39"	55.00'	56.85'
C27	121°14'22"	55.00'	116.38'
C28	40°12'40"	55.00'	38.60'
C29	37°26'41"	55.00'	35.94'
C30	17°52'41"	55.00'	17.16'
C31	23°07'25"	55.00'	22.20'
C32	54°1'56"	225.00'	22.38'

CURVE	DELTA	RADIUS	LENGTH
C33	63°29'19"	37.50'	41.55'
C34	78°38'38"	62.50'	85.79'
C35	9°12'49"	34.00'	5.47'
C36	4°48'37"	34.00'	2.85'

LINE	BEARING	DISTANCE
L21	N07°32'31"W	77.36'
L22	N12°21'08"W	76.86'

TRACT SUMMARY TABLE

TRACT	AREA (SF)	AREA (AC)	USE	MAINTENANCE	OWNERSHIP
A	22,033	0.5058	PEDESTRIAN ACCESS, DRAINAGE, UTILITIES	SRMD#3	SRMD#3
B	277,403	6.3683	PEDESTRIAN ACCESS, DRAINAGE, UTILITIES, MAIL KIOSK	SRMD#3	SRMD#3
C	28,300	0.6497	FUTURE DEVELOPMENT	SR LAND, LLC	SR LAND, LLC
TOTAL	327,736				

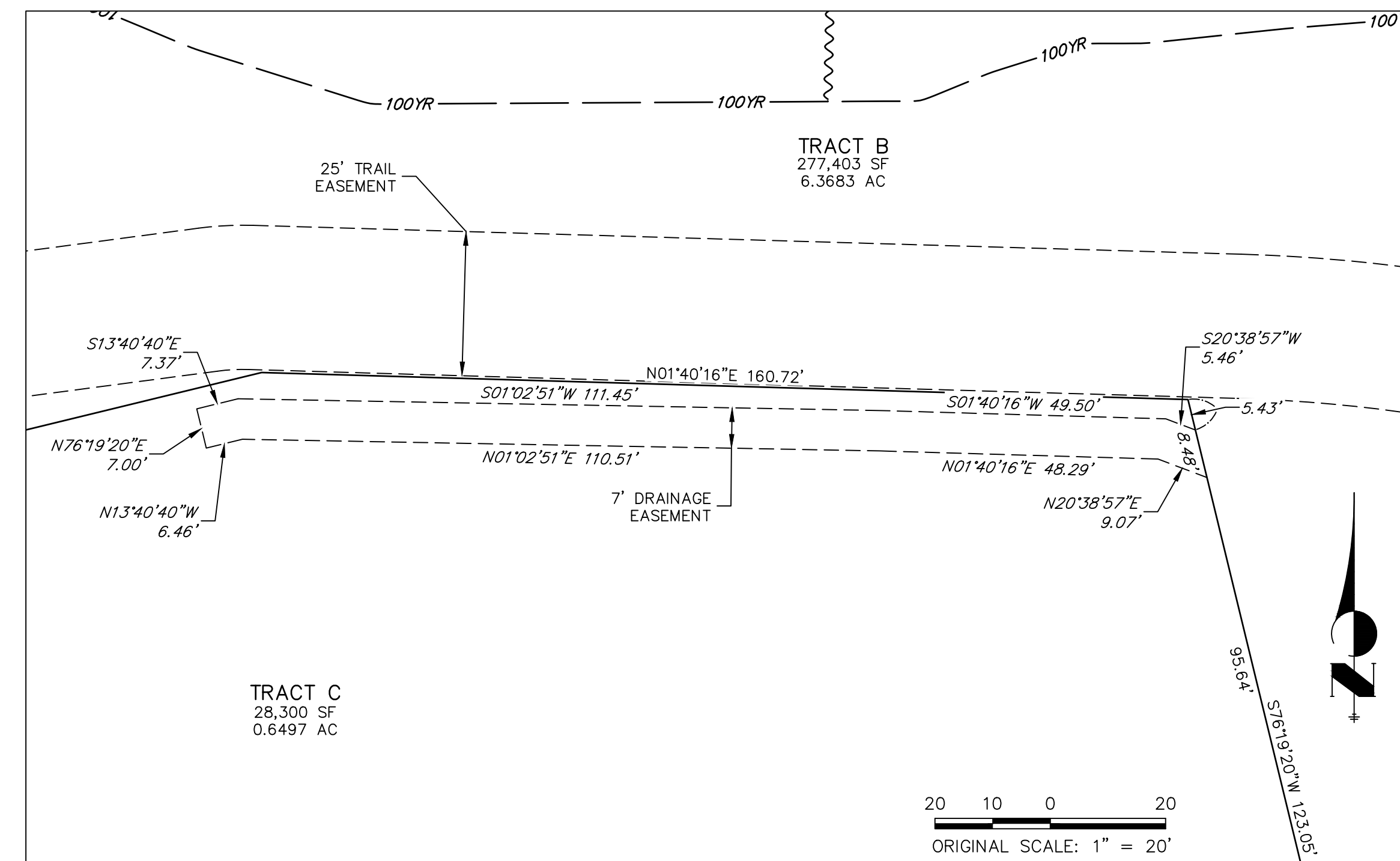

DETAIL A

JOB NO. 25188.02  
JUNE 7, 2022  
SHEET 2 OF 3



# STERLING RANCH FILING NO. 3

A REPLAT OF ALL OF TRACT A, STERLING RANCH FILING NO. 2 RECORDED UNDER RECEPTION NO. 222714894,  
 ALL OF THAT PROPERTY RECORDED UNDER RECEPTION NO. 217105379, TOGETHER WITH A PORTION  
 OF THE SOUTHWEST QUARTER OF SECTION 33, TOWNSHIP 12 SOUTH, RANGE 65 WEST OF THE 6TH PRINCIPAL MERIDIAN,  
 COUNTY OF EL PASO, STATE OF COLORADO

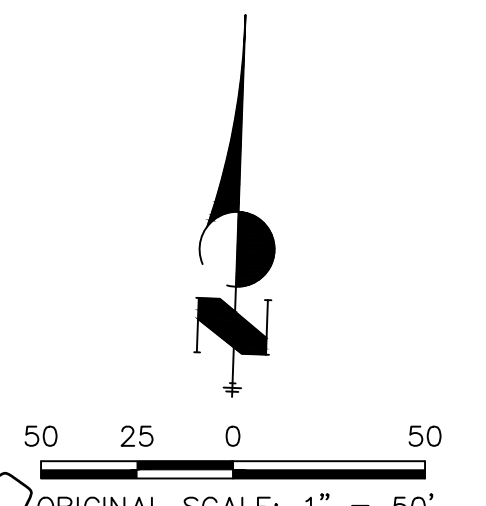

## LEGEND

- RECOVERED 1-1/2" ALUMINUM CAP STAMPED "JR ENG LS 38252" AT GRADE
- SET 18" #5 REBAR W/ 1-1/2" ALUMINUM CAP STAMPED "JR ENG LS 38252" AT GRADE
- S.F. (7950) SQUARE FEET ADDRESS
- (R) RB RADIAL BEARING
- \* NOT A PART OF THIS SUBDIVISION
- PROPOSED SUBDIVISION BOUNDARY
- PROPOSED LOT LINE
- PROPOSED RIGHT-OF-WAY LINE
- PROPOSED CENTERLINE
- EXISTING PROPERTY LINE
- EXISTING RIGHT-OF-WAY LINE
- EXISTING CENTERLINE
- PROPOSED EASEMENT DIMENSION

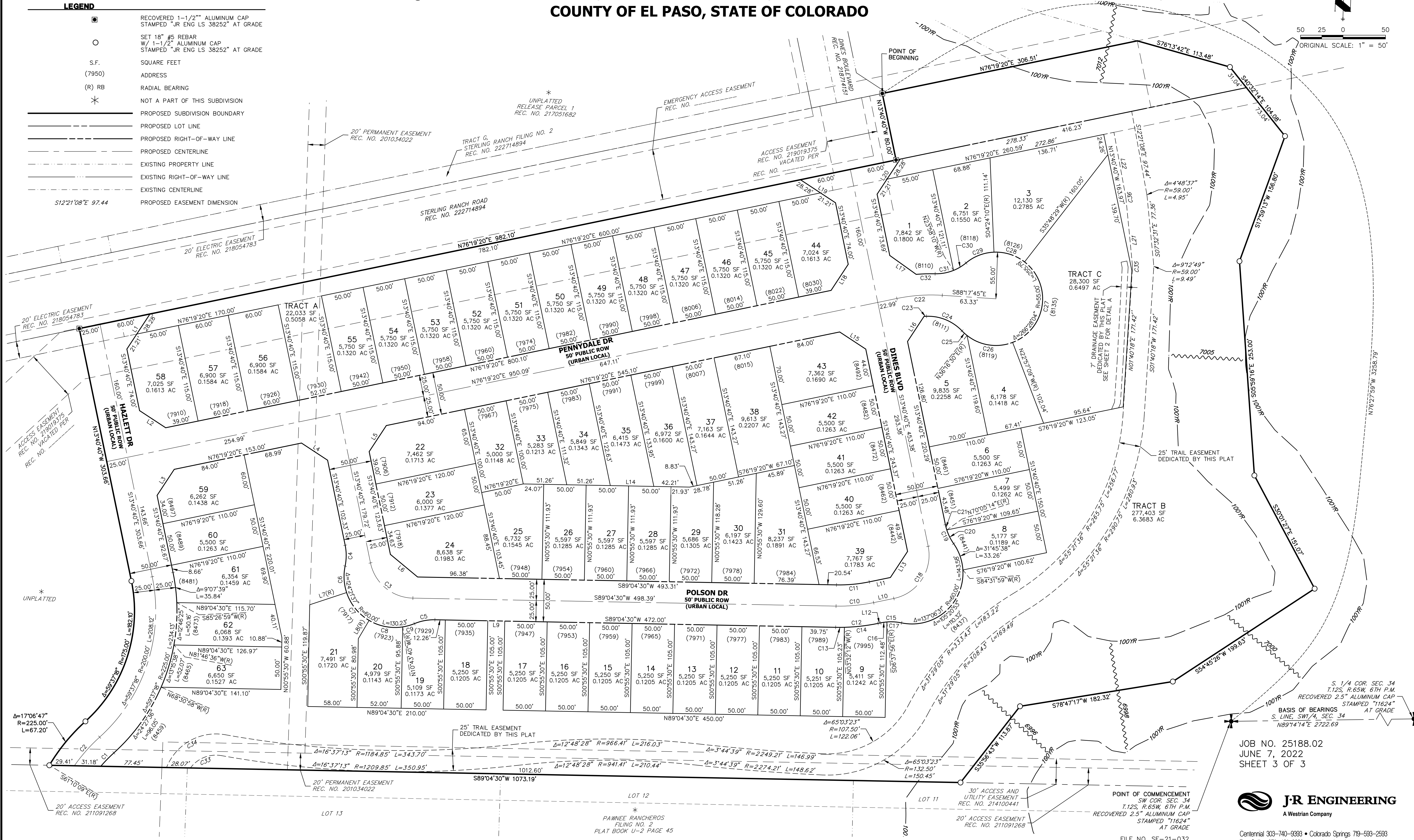

S 1/4 COR. SEC. 34  
 T.12S, R.65W, 6TH P.M.  
 RECOVERED 2.5" ALUMINUM CAP  
 STAMPED "11624"  
 BASIS OF BEARINGS  
 S. LINE, SW 1/4, SEC. 34  
 N89°14'14"E 2722.69'

JOB NO. 25188.02  
 JUNE 7, 2022  
 SHEET 3 OF 3



Centennial 303-740-9393 • Colorado Springs 719-593-2593  
 Fort Collins 970-491-9888 • www.jrengineering.com

FILE NO. SF-21-032