

HILL SUBDIVISION FILING NO. 1

A REPLAT OF TRACT A & LOT 1, C AND H ESTATES TOWNSHIP 11 SOUTH, RANGE 65 WEST, EL PASO COUNTY, COLORADO

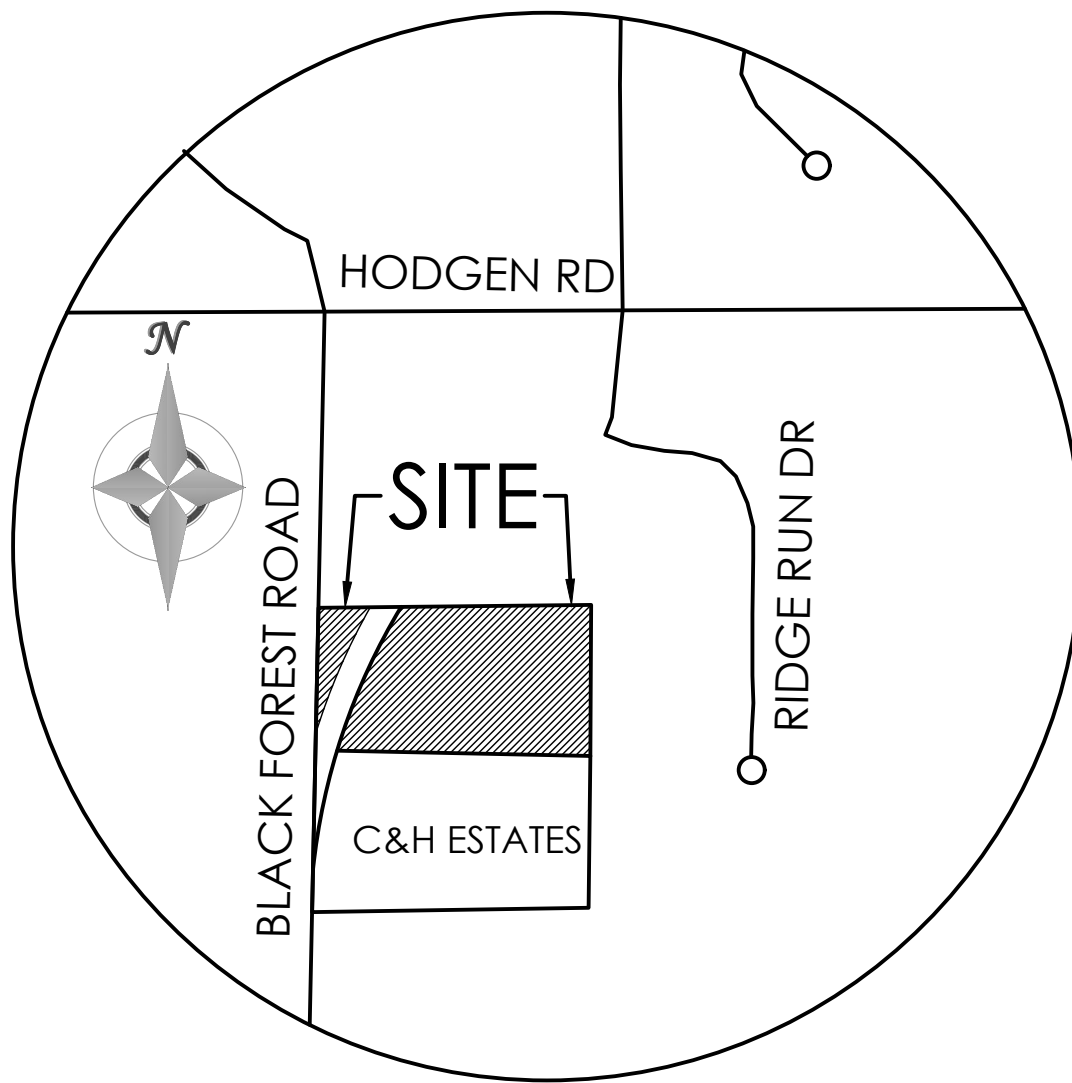

VICINITY MAP
NOT TO SCALE

COUNTY GOVERNMENT NOTES

1. NOTE REGARDING REPORTS ON FILE: THE FOLLOWING REPORTS HAVE BEEN SUBMITTED IN ASSOCIATION WITH THE FINAL PLAT FOR THIS SUBDIVISION AND ARE ON FILE AT THE COUNTY PLANNING AND COMMUNITY DEVELOPMENT DEPARTMENT: FINAL DRAINAGE REPORT; WATER RESOURCES REPORT; WASTEWATER DISPOSAL REPORT; GEOLOGY & SOILS REPORT; AND FIRE PROTECTION REPORT.
2. ALL PROPERTY OWNERS ARE RESPONSIBLE FOR MAINTAINING PROPER STORM WATER DRAINAGE IN AND THROUGHOUT THEIR PROPERTY. PUBLIC DRAINAGE EASEMENTS AS SPECIFICALLY NOTED ON THE PLAT SHALL BE MAINTAINED BY THE INDIVIDUAL LOT OWNERS UNLESS OTHERWISE INDICATED. STRUCTURES, FENCES, MATERIALS OR LANDSCAPING THAT COULD IMPEDE THE FLOW OF RUNOFF SHALL NOT BE PLACED IN DRAINAGE EASEMENTS.
3. DEVELOPER SHALL COMPLY WITH FEDERAL AND STATE LAWS, REGULATIONS, ORDINANCES, REVIEW AND PERMIT REQUIREMENTS, AND OTHER AGENCY REQUIREMENTS, IF ANY, OF APPLICABLE AGENCIES INCLUDING, BUT NOT LIMITED TO, THE COLORADO DIVISION OF WILDLIFE, COLORADO DEPARTMENT OF TRANSPORTATION, U.S. ARMY CORPS OF ENGINEERS AND THE U.S. FISH AND WILDLIFE SERVICE REGARDING THE ENDANGERED SPECIES ACT, PARTICULARLY AS IT RELATES TO THE LISTED SPECIES (E.G., PREBLE'S MEADOW JUMPING MOUSE).
4. THE ADDRESSES EXHIBITED ON THIS PLAT ARE FOR INFORMATIONAL PURPOSES ONLY. THEY ARE NOT THE LEGAL DESCRIPTION AND ARE SUBJECT TO CHANGE.
5. NO DRIVEWAY SHALL BE ESTABLISHED UNLESS AN ACCESS PERMIT HAS BEEN GRANTED BY EL PASO COUNTY.
6. MAILBOXES SHALL BE INSTALLED IN ACCORDANCE WITH ALL EL PASO COUNTY AND UNITED STATES POSTAL SERVICE REGULATIONS.
7. INDIVIDUAL WELLS ARE THE RESPONSIBILITY OF EACH PROPERTY OWNER. PERMITS FOR INDIVIDUAL WELLS MUST BE OBTAINED FROM THE STATE ENGINEER WHO BY LAW HAS THE AUTHORITY TO SET CONDITIONS FOR THE ISSUANCE OF THESE PERMITS. WATER IN THE DENVER BASIN AQUIFERS IS ALLOCATED BASED ON A 100-YEAR AQUIFER LIFE; HOWEVER, FOR EL PASO COUNTY PLANNING PURPOSES, WATER IN THE DENVER BASIN AQUIFERS IS EVALUATED BASED ON A 300-YEAR AQUIFER LIFE. APPLICANTS AND ALL FUTURE OWNERS OF THE SUBDIVISION SHOULD BE AWARE THAT THE ECONOMIC LIFE OF A WATER SUPPLY BASED ON WELLS IN A GIVEN DENVER BASIN AQUIFER MAY BE LESS THAN EITHER THE 100 YEARS OR 300 YEARS INDICATED DUE TO ANTICIPATED WATER LEVEL DECLINES. FURTHERMORE, THE WATER SUPPLY PLAN SHOULD NOT RELY SOLELY ON NON-RENEWABLE AQUIFERS. ALTERNATE RENEWABLE WATER RESOURCES SHOULD BE ACQUIRED AND INCORPORATED IN A PERMANENT WATER SUPPLY PLAN THAT PROVIDES FUTURE GENERATIONS WITH A WATER SUPPLY
8. SEWAGE TREATMENT IS THE RESPONSIBILITY OF EACH INDIVIDUAL PROPERTY OWNER. THE EL PASO COUNTY DEPARTMENT OF HEALTH AND ENVIRONMENT MUST APPROVE EACH SYSTEM AND, IN SOME CASES THE DEPARTMENT MAY REQUIRE AN ENGINEER DESIGNED SYSTEM PRIOR TO PERMIT APPROVAL. THESE SYSTEMS MAY COST MORE TO DESIGN, INSTALL, AND MAINTAIN.
9. THE SUBDIVIDER(S) AGREES ON BEHALF OF HIM/HERSELF AND ANY DEVELOPER OR BUILDER SUCCESSORS AND ASSIGNEES THAT SUBDIVIDER AND/OR SAID SUCCESSORS AND ASSIGNS SHALL BE REQUIRED TO PAY TRAFFIC IMPACT FEES IN ACCORDANCE WITH EL PASO COUNTY ROAD IMPACT FEE PROGRAM RESOLUTION (RESOLUTION NO. 19-471), OR ANY AMENDMENTS THERETO, AT OR PRIOR TO THE TIME OF BUILDING PERMIT SUBMITTALS. THE FEE OBLIGATION, IF NOT PAID AT FINAL PLAT RECORDING, SHALL BE DOCUMENTED ON ALL SALES DOCUMENTS AND PLAT NOTES TO ENSURE THAT A TITLE SEARCH WOULD FIND THE FEE OBLIGATION BEFORE SALE OF THE PROPERTY.
10. ACCESS TO LOTS 1, 2, & 3 SHALL BE LOCATED WITHIN THE COMMON ACCESS EASEMENT SHOWN HEREON. THE RESPONSIBILITY FOR CONSTRUCTION AND MAINTENANCE OF SAID ACCESS SHALL BE IN ACCORDANCE WITH THE ACCESS AGREEMENT AS RECORDED IN RECEPTION NO. _____ OF THE RECORDS OF EL PASO COUNTY, COLORADO.
11. SOIL AND GEOLOGIC CONDITIONS: AREAS WITHIN THIS SUBDIVISION HAVE BEEN FOUND TO BE IMPACTED BY POTENTIAL GEOLOGIC CONSTRAINTS AS DETAILED IN THE SOIL, GEOLOGY, AND GEOLOGIC HAZARD STUDY FOR HILL SUBDIVISION FILING NO. 1 PREPARED BY ENTECH ENGINEERING, INC., AND DATED OCTOBER 28, 2022. THE REPORT IS AVAILABLE IN THE EL PASO COUNTY PLANNING AND COMMUNITY DEVELOPMENT DEPARTMENT RECORDS (WWW.EPCDEVPLANREVIEW.COM) UNDER FILE NUMBER _____. THE REPORT INCLUDES MAPPING OF THE POTENTIAL HAZARD AREAS WITHIN THE SUBDIVISION. A DESCRIPTION OF AFFECTED LOTS, POTENTIAL CONSTRAINTS AND MITIGATION MEASURES ARE LISTED BELOW. NO AREAS OF THE SITE EXCEED 30% IN GRADE. INDIVIDUAL SOILS INVESTIGATIONS AND FOUNDATION DESIGNS FOR ALL NEW BUILDING SITES AND SEPTIC SYSTEMS ARE REQUIRED ONCE BUILDING LOCATIONS HAVE BEEN DETERMINED. SHOULD GROUNDWATER OR BEDROCK BE ENCOUNTERED WITHIN 6 FEET OF THE SURFACE, DESIGNED ONSITE WASTEWATER SYSTEMS ARE REQUIRED. WASTEWATER ABSORPTION FIELDS MUST BE LOCATED AT LEAST 100 FEET FROM ANY WELL, 50 FEET FROM DRAINAGES, FLOODPLAINS OR POINDED AREAS AND 25 FEET FROM DRY GULCHES.
 - ARTIFICIAL FILL: LOT 1: MITIGATION MEASURES INCLUDE: AVOID DEVELOPMENT NEAR THIS FILL OR REGRADE. SHOULD ANY UNCONTROLLED FILL BE ENCOUNTERED BENEATH FOUNDATIONS, REMOVAL AND RECOMPACTION AT A MINIMUM OF 95% OF ITS MAXIMUM MODIFIED PROCTOR DRY DENSITY. ASTM D-1557 WILL BE REQUIRED.
 - EXPANSIVE SOILS: ALL LOTS: MITIGATION MEASURES INCLUDE: SPECIAL FOUNDATION DESIGN, OVEREXCAVATION, REPLACEMENT AND COMPACTION OF SOILS BENEATH FOUNDATIONS.
 - POTENTIALLY SEASONAL SHALLOW GROUND WATER: LOT 2: MITIGATION MEASURES INCLUDE: SPECIAL FOUNDATION DESIGN, EXTENSION OF FOUNDATIONS A MINIMUM OF 30 INCHES BELOW GRADE, INSTALLATION OF FOUNDATION PERIMETER DRAINS AND PROVISION OF SWALES TO INTERCEPT AND CARRY SURFACE FLOWS AWAY FROM STRUCTURES. NO ELEMENTS OF WASTEWATER TREATMENT SYSTEMS SHOULD BE PLACED IN AREAS OF POTENTIALLY SEASONAL SHALLOW GROUNDWATER.
12. LOT AND DENSITY DATA:
 - GROSS ACREAGE: 16.475 ACRES
 - TOTAL NUMBER OF LOTS IN THE SUBDIVISION: 4
 - GROSS DENSITY: 0.242 LOTS PER ACRE
 - ACREAGE DEDICATED TO PUBLIC STREETS: 0 ACRES
 - NET ACREAGE: 16.475 ACRES
 - NET DENSITY: 0.242 LOTS PER ACRE

NOTES

1. BASIS OF BEARING: BEARINGS REFERRED TO HEREON ARE RELATIVE TO THE NORTH LINE OF C AND H ESTATES, BEARING S88°50'39" E, MONUMENTED AS SHOWN HEREON.
2. THIS SURVEY DOES NOT CONSTITUTE A TITLE SEARCH BY M.V.E., INC., TO DETERMINE OWNERSHIP OR EASEMENTS OF RECORD. FOR ALL INFORMATION REGARDING EASEMENTS, RIGHTS-OF-WAY AND TITLE OF RECORD, M.V.E., INC. RELIED UPON TITLE INSURANCE POLICY PREPARED BY CAPSTONE TITLE, AGENT FOR STEWART TITLE GUARANTY COMPANY, ORDER NO. 21196 WITH EFFECTIVE DATE OF MAY 24, 2021.
3. FLOODPLAIN STATEMENT: ACCORDING TO FEMA FLOOD INSURANCE RATE MAP COMMUNITY PANEL NO. 08041CO285 G, DATED DECEMBER 7, 2018, THE PROPERTY IS LOCATED IN ZONE "X", (AREAS DETERMINED TO BE OUTSIDE THE 500-YEAR FLOODPLAIN).
4. LINEAL UNITS SHOWN HEREON ARE US SURVEY FEET.
5. PROPERTY IS SUBJECT TO TERMS THEREFORE GRANTED IN DECREE IN THE DISTRICT COURT, WATER DIVISION 2, STATE OF COLORADO RECORDED JUNE 18, 2022 AT RECEPTION NO. 222096473.
6. NOTICE: ACCORDING TO COLORADO LAW, YOU MUST COMMENCE ANY LEGAL ACTION BASED UPON ANY DEFECT IN THIS SURVEY WITHIN THREE YEARS AFTER YOU FIRST DISCOVER SUCH DEFECT. IN NO EVENT, MAY ANY ACTION BASED UPON ANY DEFECT IN THIS SURVEY BE COMMENCED MORE THAN TEN YEARS FROM THE DATE OF THE CERTIFICATION SHOWN HEREON. (SECTION 13-80-105 C.R.S.).
7. ANY PERSON WHO KNOWINGLY REMOVES, ALTERS OR DEFACES ANY PUBLIC LAND SURVEY MONUMENT OR LAND BOUNDARY MONUMENT OR ACCESSORY COMMITS A CLASS TWO (2) MISDEMEANOR PURSUANT TO C.R.S. § 18-4-508.

EASEMENTS

UNLESS OTHERWISE INDICATED, ALL SIDE, FRONT AND REAR LOT LINES ARE HEREBY PLATTED ON EITHER SIDE WITH A 10 FOOT PUBLIC UTILITY AND DRAINAGE EASEMENT. ALL EXTERIOR SUBDIVISION BOUNDARIES ARE HEREBY PLATTED WITH A 20 FOOT PUBLIC UTILITY AND DRAINAGE EASEMENT. THE SOLE RESPONSIBILITY FOR MAINTENANCE OF THESE EASEMENTS IS HEREBY VESTED WITH THE INDIVIDUAL PROPERTY OWNERS.

BE IT KNOWN BY THESE PRESENTS

THAT KATHERINE L. HILL AND DOUGLAS E. HILL ARE THE OWNERS OF THE FOLLOWING DESCRIBED TRACT OF LAND, TO WIT: TRACT A AND LOT 1, C, AND H ESTATES AS RECORDED IN RECEPTION NO. 206712276 OF THE RECORDS OF EL PASO COUNTY, CO. SAID TRACT CONTAINS 717.6515F (16.475 ACRES), MORE OR LESS.

SURVEYOR'S STATEMENT

I, RANDALL D. HENCY, A DULY REGISTERED PROFESSIONAL LAND SURVEYOR IN THE STATE OF COLORADO, DO HEREBY CERTIFY THAT THIS PLAT OF "HILL SUBDIVISION FILING NO. 1" TRULY AND CORRECTLY REPRESENTS THE RESULTS OF A SURVEY MADE ON 02/19/22, BY ME OR UNDER MY DIRECT SUPERVISION AND THAT ALL MONUMENTS EXIST AS SHOWN HEREON; THAT MATHEMATICAL CLOSURE ERRORS ARE LESS THAN 1:10,000; AND THAT SAID PLAT HAS BEEN PREPARED IN FULL COMPLIANCE WITH ALL APPLICABLE LAWS OF THE STATE OF COLORADO DEALING WITH MONUMENTS, SUBDIVISION, OR SURVEYING OF LAND AND ALL APPLICABLE PROVISIONS OF THE EL PASO COUNTY LAND DEVELOPMENT CODE AND IS NOT A WARRANT OR GUARANTEE EITHER EXPRESSED OR IMPLIED.

I ATTEST THE ABOVE ON THIS _____ DAY OF _____, 2022.

RANDALL D. HENCY
COLORADO REGISTERED PLS #27405
FOR AND ON BEHALF OF M.V.E., INC.

OWNER'S CERTIFICATE

THE UNDERSIGNED, BEING ALL THE OWNERS, MORTGAGEES, BENEFICIARIES OF DEEDS OF TRUST AND HOLDERS OF OTHER INTERESTS IN THE LAND DESCRIBED HEREIN, HAVE LAID OUT, SUBDIVIDED, AND PLATTED SAID LANDS INTO LOTS AND EASEMENTS AS SHOWN HEREON UNDER THE NAME AND SUBDIVISION OF HILL SUBDIVISION FILING NO. 1. ALL PUBLIC IMPROVEMENTS SO PLATTED ARE HEREBY DEDICATED TO PUBLIC USE AND SAID OWNER DOES HEREBY COVENANT AND AGREE THAT THE PUBLIC IMPROVEMENTS WILL BE CONSTRUCTED TO EL PASO COUNTY STANDARDS AND THAT PROPER DRAINAGE AND EROSION CONTROL FOR SAME WILL BE PROVIDED AT SAID OWNER'S EXPENSE. ALL TO THE SATISFACTION OF THE BOARD OF COUNTY COMMISSIONERS OF EL PASO COUNTY, COLORADO. UPON ACCEPTANCE BY RESOLUTION, ALL PUBLIC IMPROVEMENTS SO DEDICATED WILL BECOME MATTERS OF MAINTENANCE BY EL PASO COUNTY, COLORADO. THE UTILITY EASEMENTS SHOWN HEREON ARE HEREBY DEDICATED FOR PUBLIC UTILITIES AND COMMUNICATION SYSTEMS AND OTHER PURPOSES AS SHOWN HEREON. THE ENTITIES RESPONSIBLE FOR PROVIDING THE SERVICES FOR WHICH THE EASEMENTS ARE ESTABLISHED ARE HEREBY GRANTED THE PERPETUAL RIGHT OF INGRESS AND EGRESS FROM AND TO ADJACENT PROPERTIES FOR INSTALLATION, MAINTENANCE, AND REPLACEMENT OF UTILITY LINES AND RELATED FACILITIES.

_____ DOUGLAS E. HILL, OWNER
STATE OF COLORADO) SS
COUNTY OF EL PASO) AS
ACKNOWLEDGED BEFORE ME THIS _____ DAY OF _____, 2022 BY _____ AS _____
MY COMMISSION EXPIRES _____
WITNESS MY HAND AND OFFICIAL SEAL _____ NOTARY PUBLIC

_____ KATHERINE L. HILL, OWNER
STATE OF COLORADO) SS
COUNTY OF EL PASO) AS
ACKNOWLEDGED BEFORE ME THIS _____ DAY OF _____, 2022 BY _____ AS _____
MY COMMISSION EXPIRES _____
WITNESS MY HAND AND OFFICIAL SEAL _____ NOTARY PUBLIC

PCD DIRECTOR

THIS PLAT FOR "HILL SUBDIVISION FILING NO. 1" WAS APPROVED FOR FILING BY THE EL PASO COUNTY, COLORADO PLANNING AND COMMUNITY DEVELOPMENT DEPARTMENT DIRECTOR ON THE _____ DAY OF _____, 20____, SUBJECT TO ANY NOTES SPECIFIED HEREON.

_____ PLANNING AND COMMUNITY DEVELOPMENT DIRECTOR DATE

BOARD OF COUNTY COMMISSIONERS CERTIFICATE

THIS PLAT FOR "HILL SUBDIVISION FILING NO. 1" WAS APPROVED FOR FILING BY THE EL PASO COUNTY, COLORADO BOARD OF COUNTY COMMISSIONERS ON THE _____ DAY OF _____, 20____, SUBJECT TO ANY NOTES SPECIFIED HEREON AND ANY CONDITIONS INCLUDED IN THE RESOLUTION OF APPROVAL. THE DEDICATIONS OF LAND TO THE PUBLIC (STREETS, TRACTS, EASEMENTS) ARE ACCEPTED, BUT PUBLIC IMPROVEMENTS THEREON WILL NOT BECOME THE MAINTENANCE RESPONSIBILITY OF EL PASO COUNTY UNTIL PRELIMINARY ACCEPTANCE OF THE PUBLIC IMPROVEMENTS IN ACCORDANCE WITH THE REQUIREMENTS OF THE LAND DEVELOPMENT CODE AND ENGINEERING CRITERIA MANUAL AND THE SUBDIVISION IMPROVEMENTS AGREEMENT.

_____ CHAIR, BOARD OF COUNTY COMMISSIONERS DATE

CLERK AND RECORDER

CLERK AND RECORDER: _____
STATE OF COLORADO) SS
COUNTY OF EL PASO) AS

I HEREBY CERTIFY THAT THIS INSTRUMENT WAS FILED FOR RECORD IN MY OFFICE AT _____ O'CLOCK _____M. THIS _____ DAY OF _____, 2022, A.D. AND IS DULY RECORDED AT RECEPTION NO. _____ OF THE RECORDS OF EL PASO COUNTY, COLORADO.

STEVE SCHLEIKER, RECORDER
BY: _____ DEPUTY
SCHOOL FEE: _____
BRIDGE FEE: _____
PARK FEE: _____
DRAINAGE FEE: _____

OWNER OF RECORD

AT TIME OF PLATTING:
DOUGLAS E. HILL
KATHERINE L. HILL
13985 SILVERTON RD
COLORADO SPRINGS CO 80921

MINOR SUBDIVISION PLAT HILL SUBDIVISION FILING NO. 1

MVE, INC.
MVE ENGINEERS & SURVEYORS

MVE PROJECT: 61174
MVE DRAWING: 61174-PLAT-CS
DATE: DECEMBER 3, 2022
SHEET: 1 OF 2

1903 LeLary Street, Suite 300
Colorado Springs CO 80909
719.635.5736 www.mvecivil.com

HILL SUBDIVISION FILING NO. 1

A REPLAT OF TRACT A & LOT 1, C AND H ESTATES

TOWNSHIP 11 SOUTH, RANGE 65 WEST, EL PASO COUNTY, COLORADO

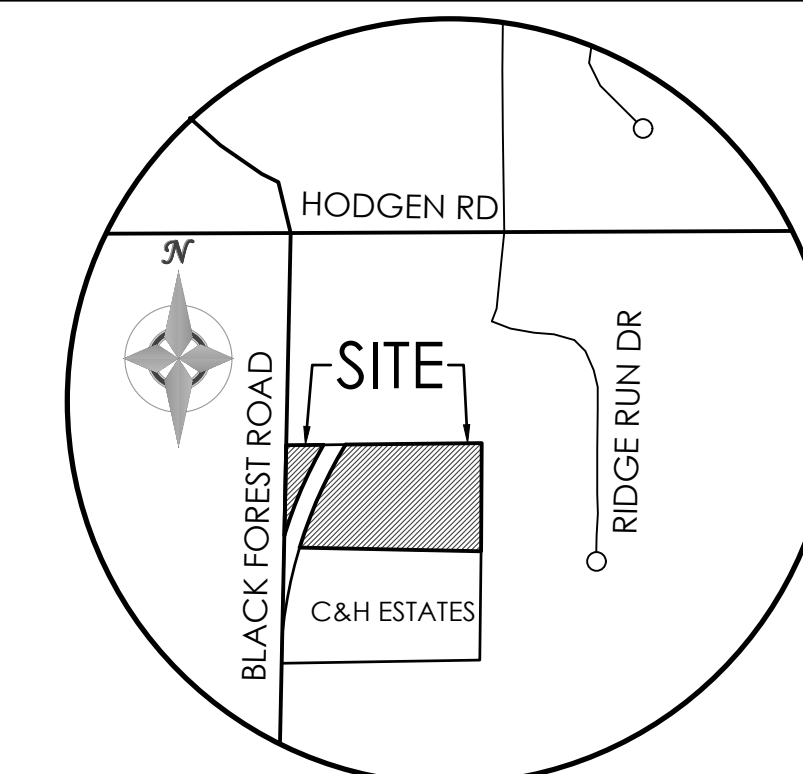

VICINITY MAP
NOT TO SCALE

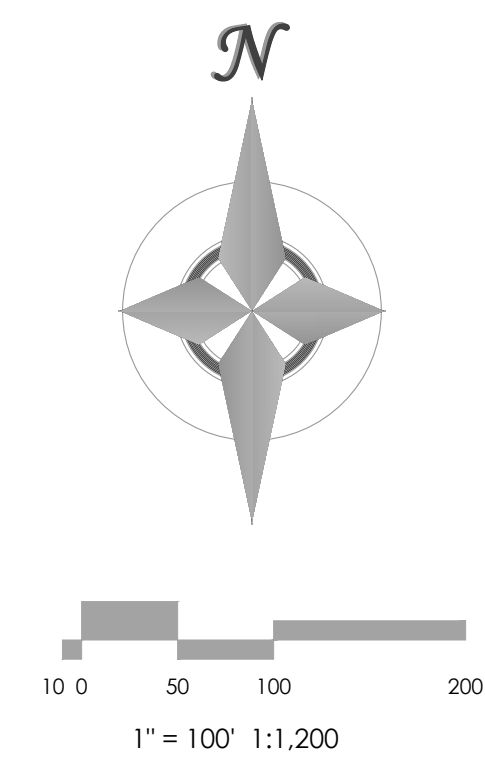

LEGEND

- PROPOSED BOUNDARY LINE
- PROPOSED LOT LINE
- PROPOSED EASEMENT
- SECTION LINE
- FOUND CORNER AS SHOWN
- SET #5 REBAR W/ ALUMINUM CAP MARKED "POLARIS, PLS 27605" FLUSH WITH THE GROUND (15980)
- PUDE
- PUBLIC UTILITY AND DRAINAGE EASEMENT

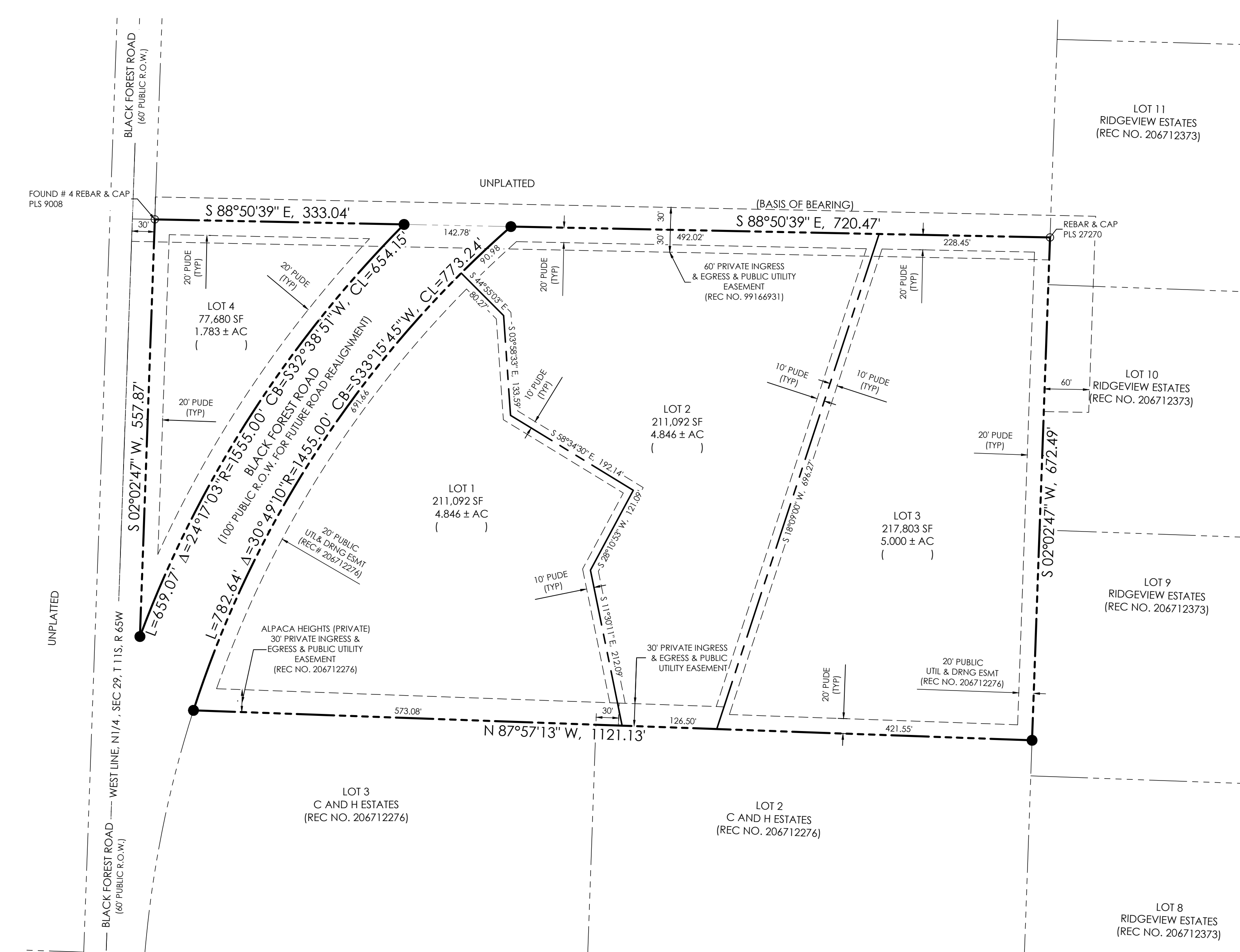
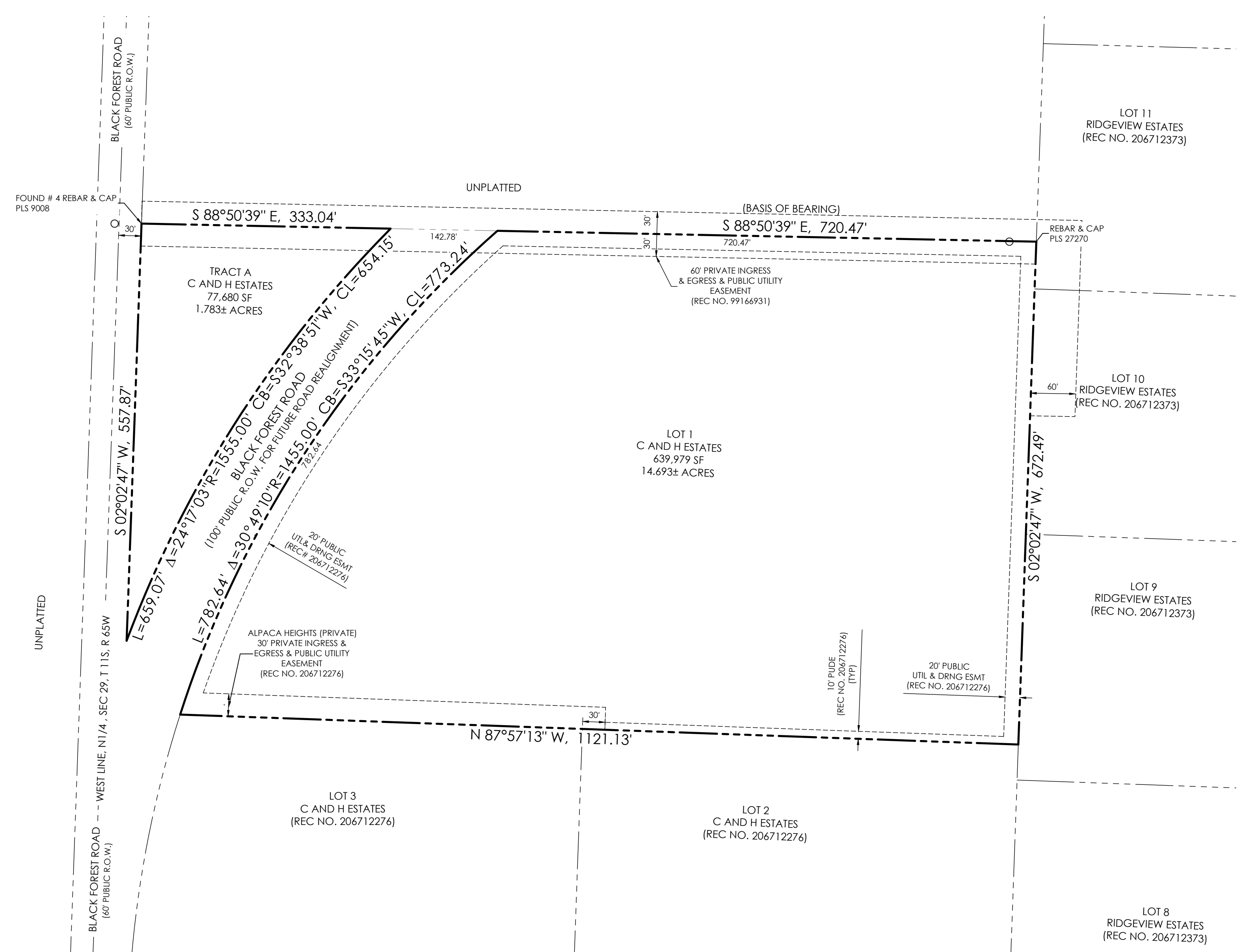

MINOR SUBDIVISION PLAT
HILL SUBDIVISION FILING NO. 1

MVE, INC.
ENGINEERS SURVEYORS

MVE PROJECT: 61174
MVE DRAWING: 61174-PLAT-PS
DATE: DECEMBER 2, 2022
SHEET: 2 OF 2

1903 LeBarry Street, Suite 300
Colorado Springs, CO 80909
719.635.5736 www.mvecivil.com