

McCall  
8250 Poco RR  
CS Co 8908

Terrill McCall  
Parcel 5228600012  
Legal W 1/3 OF S2SW4NE4,  
E 1/3 OF S2SE4NW4 EX S  
60.0 FT FOR RD SEC 28-12-65  
Barn 24x44x16

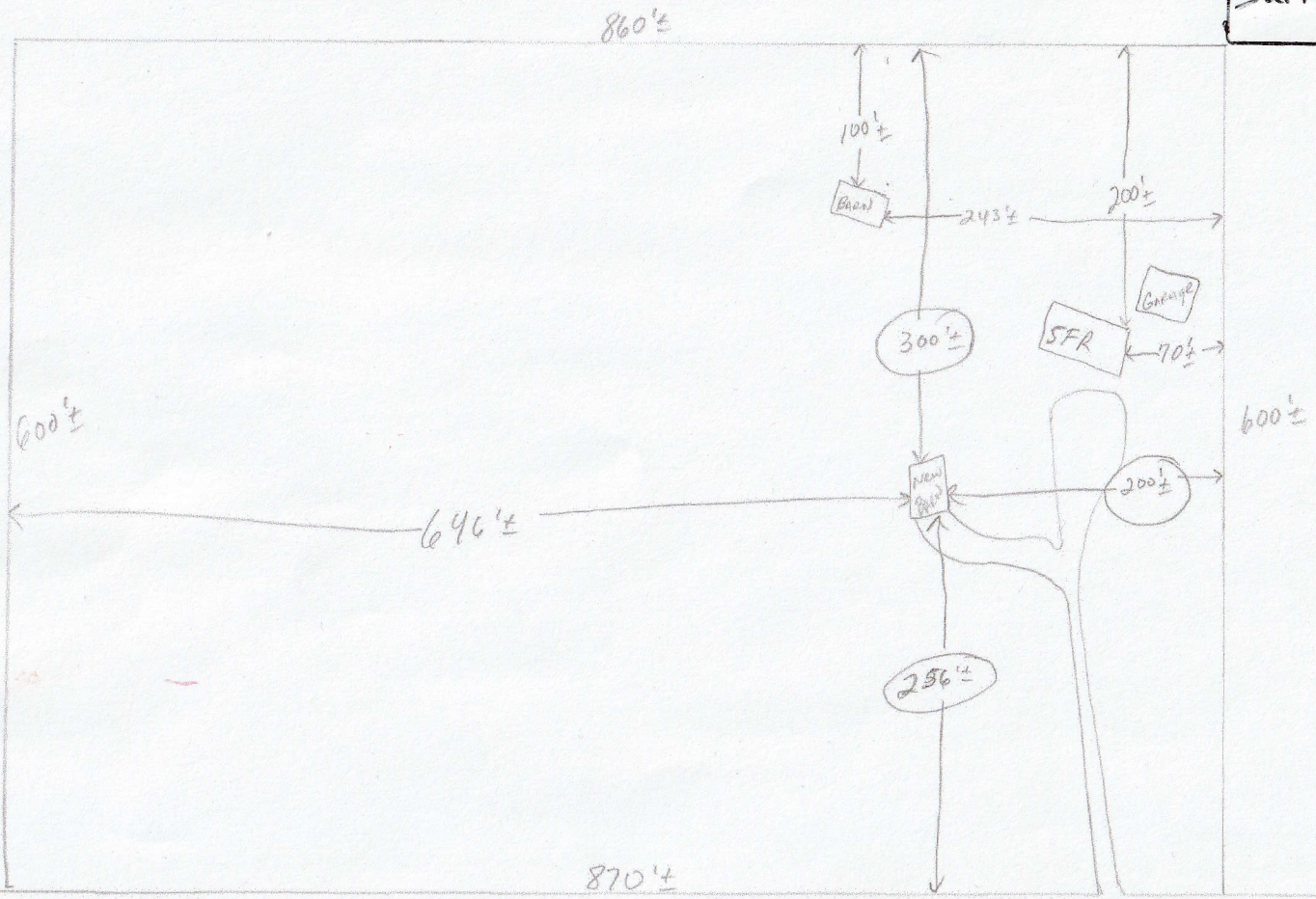

AG2129  
RR-5  
CD: 5/17/66  
1056 SQ FT BARN

**APPROVED  
Plan Review**

07/08/2021 3:28:29 PM  
dsdrangel

**EPC Planning & Community  
Development Department**



ANY APPROVAL GIVEN BY  
EL PASO COUNTY  
DOES NOT OVIATE THE NEED  
TO COMPLY WITH APPLICABLE  
FEDERAL, STATE, OR LOCAL  
LAWS AND/OR REGULATION

Planning & Community Development Department  
approval is contingent upon compliance with all  
applicable notes on the recorded plat.

An access permit must be granted by the  
Planning & Community Development Department  
prior to the establishment of any driveway onto a  
County road.

Diversion of blockage of any drainage way  
is not permitted without approval of the  
Planning & Community Development Department

**Not Required  
BESQCP**

07/08/2021 3:28:40 PM  
dsdrangel

**EPC Planning & Community  
Development Department**



It is the owner's responsibility to  
coordinate with easement holders  
to avoid impact to utilities that  
may be located in the easements.