

HILLPOINTE APARTMENTS MAP AMENDMENT (REZONE)

SITUATED IN THE SOUTHWEST QUARTER OF SECTION 8, TOWNSHIP 14 SOUTH, RANGE 65 WEST OF THE 6TH P.M.,
COUNTY OF EL PASO, STATE OF COLORADO

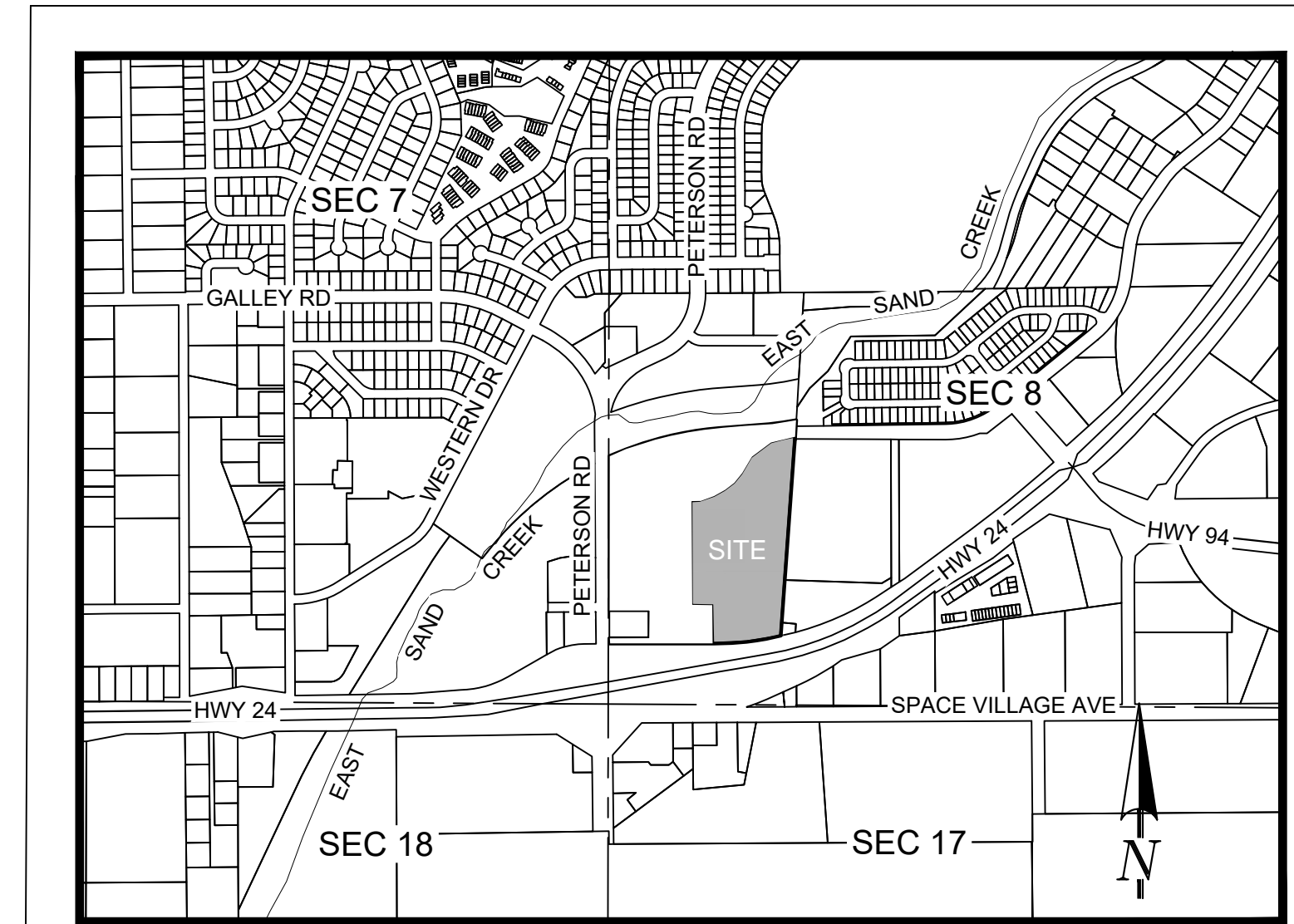
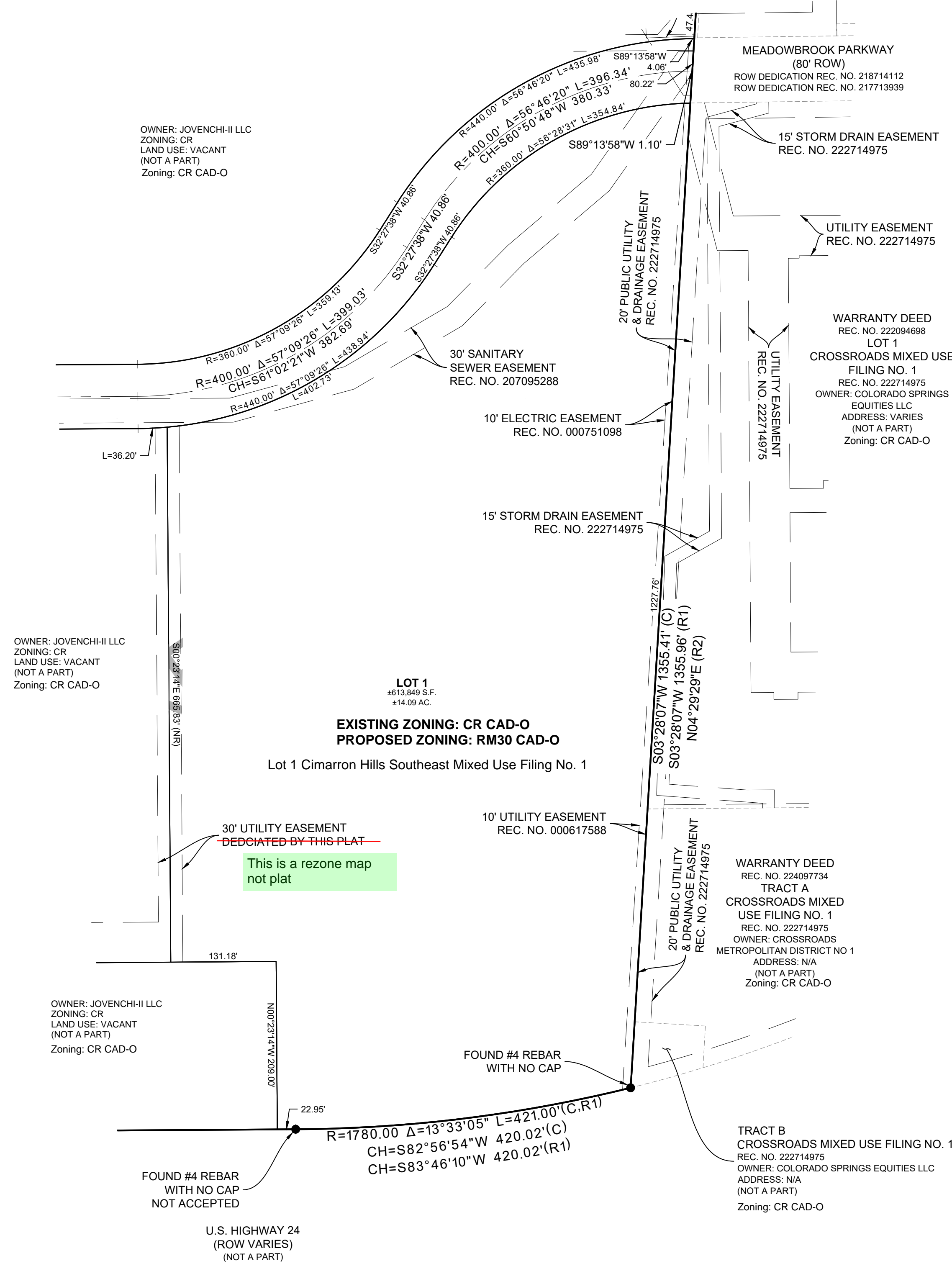

VICINITY MAP
N.T.S.

LEGAL DESCRIPTION:
LOT 1 CIMARRON HILLS SOUTHEAST MIXED USE FILING NO. 1

LEGEND

- SECTION LINE
- CENTER LINE
- SUBJECT BOUNDARY
- ROW LINE
- LOT LINE
- EXTERIOR PARCELS
- EASEMENT
- FLOOD ZONE AE
- FLOODWAY
- SHADED ZONE X
- FOUND MONUMENT AS NOTED
- SET #5 REBAR WITH 1-1/2" ALUMINUM CAP STAMPED WITH PLS NO. 38576
- ◆ SECTION CORNER
- ROW RIGHT-OF-WAY
- REC. NO. RECEPTION NUMBER
- SEC. SECTION
- COR. CORNER

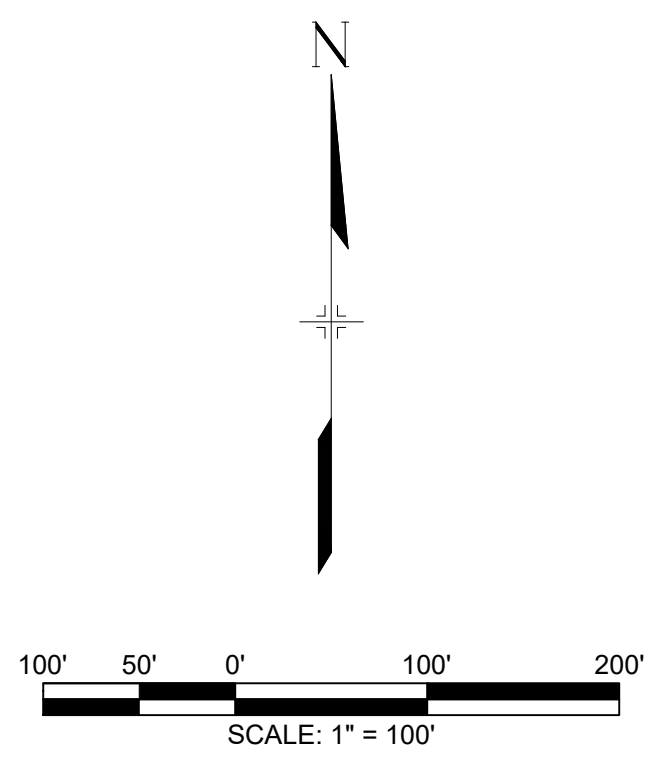

GENERAL NOTES

NO.	REVISION/ISSUE	DATE

OWNER

Jovenchi II, Marathon Holdings LLP,
Venezia John Estate
4779 N. Academy Boulevard
Colorado Springs, CO 80918
719-491-2158

PREPARER/APPLICANT

VERTEX
Consulting Services
455 E. Pikes Peak Avenue, Suite 101
Colorado Springs, Colorado 80903
719-733-8605

PROJECT NO. P265	SHEET
DATE 01/23/26	1 OF 1
PREPARED ND	APPROVED CAD