



**KOONTZ BRYANT
JOHNSON WILLIAMS**

FORMERLY CBC ENGINEERS

July 6, 2022

Contech Engineered Solutions LLC
9025 Centre Pointe Drive
Suite 400
West Chester, OH 45069

Attn: Mr. Erik Early, P.E.
Design Engineer – Drainage, Plate, and Specialty Products

Re: Peer Review of CANDE Finite Element Analyses, Design of Spread Footing Foundations, Design of Concrete Headwalls and Wingwalls, and Preparation of Load Rating Calculations for a BridgeCor Box (705931); Sterling Ranch, El Paso County, Colorado; KBJW Report No. 24879D-1-0422-05 (Revision 1)

Ladies and Gentlemen:

Koontz Bryant Johnson Williams, Inc. (KBJW, formerly CBC Engineers and Associates, Ltd.) is pleased to submit our report for the above referenced project. This report contains the peer review of the CANDE finite element analyses, design of spread footing foundations, design of concrete headwalls and wingwalls, and preparation of load rating calculations for the above referenced structure. Others are responsible for all other aspects of the design of the structure including but not limited to backfill evaluation, hydraulics, settlement, and scour/abrasion/corrosion, and the only responsibility of KBJW is as referenced above.

If you have any questions, please contact us.

Respectfully submitted,

Koontz Bryant Johnson Williams, Inc.

Deepa Nair, M.S., P.E.
Project Engineer

Mitchell T. Hardert, P.E.
Chief Engineer



DN/MTH/mt

cc: Client (erik.early@conteches.com)

cc: Darrell Sanders (darrell.sanders@conteches.com)

cc: Melinda Fugate (melinda.fugate@conteches.com)

1-File

TABLE OF CONTENTS

SECTION	PAGE NO.
I	TEXT
1.0	AUTHORIZATION.....1
2.0	STRUCTURE DESCRIPTION1
3.0	FOUNDATION EVALUATION1
4.0	FOOTING EVALUATION.....3
5.0	REVIEW OF CANDE ANALYSIS3
6.0	DESIGN OF CONCRETE HEADWALLS AND WINGWALLS5
7.0	LOAD RATING PROCEDURE.....7
8.0	SCOUR.....9
9.0	WARRANTY10
II	SPECIFICATIONS

APPENDIX A – CALCULATIONS

APPENDIX B – PRINTS

SECTION I

TEXT

1.0 AUTHORIZATION

Authorization to proceed with this project was given by Mr. Erik Early of Contech Engineered Solutions LLC. Work was to proceed in accordance with KBJW Quotation No. 22-170-05 dated April 4, 2022, and the terms and conditions of the Master Agreement for Engineering Services dated July 30, 2009.

2.0 STRUCTURE DESCRIPTION

The proposed project consists of a BridgeCor box structure with an inside span of 38'-1" and an inside rise of 11'-11". The 15" x 5-½" deep corrugated structural plates for the BridgeCor box structure are proposed to be 7 gage (0.188"). The actual maximum design height of cover over the structure is reported to be 5.75 feet above the crown @ 120 pcf (2.0 ft. min. select backfill above the crown of the structure). The design live load considered in the evaluation is the HL-93 live loading.

TABLE 1
STRUCTURE CHARACTERISTICS

Number of Structures	1
Structure Type	BridgeCor Box
Inside Span (ft.-in.)	38'-1"
Inside Rise (ft.-in.)	11'-11"
Gage	7 gage (0.188")
Live Load	HL-93
Design Maximum Cover (ft.)	5.75' at 120 pcf

3.0 FOUNDATION EVALUATION

We have been provided a geotechnical report for this project location prepared by Entech Engineering, Inc. (their project no. 200045) dated November 4, 2021, and revised on March 24, 2022. We have also been provided an addendum table with updated bearing capacity recommendations prepared by Entech Engineering, Inc. (their project no. 211647 reported to be applicable to this project). Entech recommends the footings for the proposed BridgeCor box be founded on sandstone bedrock and be designed for a factored bearing resistance of 8,700 psf (Ultimate Bearing Resistance of 14,500 psf) based on a 0.60 resistance factor and a minimum permanent footing embedment depth of 5 feet.

The following bearing capacity recommendations are from the revised geotechnical report prepared by Entech Engineering, Inc.

ADDENDUM TABLE
BEARING CAPACITY

Soil Type	Minimum Embedment (from adjacent slab/grade)	Design Methodology		
		ASD	LRFD	
		Allowable Bearing (psf)	Ultimate Bearing (psf)	Resisting Factor
Sand (Native)	3 feet	2400	4000	0.45
Structural Fill	3 feet	3000	5000	0.45
Sandstone	3 feet	3500	5800	0.6
Sandstone	5 feet	8500	14,500	0.6

We have accordingly designed the spread footings for a factored bearing resistance of 8,700 psf. The geotechnical report also recommended a design/factored friction factor of 0.35 for the design of footings. Conservatively, a factored friction factor of 0.34 has been utilized in the footing design based on an ultimate friction coefficient of 0.40 with the AASHTO LRFD recommended 0.85 sliding resistance factor. It should be noted that KBJW has not made any independent evaluation of the foundation and/or geotechnical conditions. We are relying totally on the information furnished to us as being correct and indicative of the bearing capacity and friction factor at the actual structure location. We recommend that a geotechnical engineer examine the foundation materials once the foundation has been excavated, and that the bearing capacity and friction factor be field verified before the footings are constructed. All recommendations in the project geotechnical report should be followed during construction. The footings should be permanently buried to provide frost protection in accordance with the geotechnical report and regional design requirements. Any foundation improvement required to achieve the recommended factored bearing resistance and friction factor, and to protect against frost and scour and settlement, is the responsibility of others than KBJW.

4.0 FOOTING EVALUATION

The load on a footing consists of the load on top of the structure carried by each leg of the structure, which is equal to the unit weight of the soil times the height of cover over the structure divided into each leg; plus the weight of the soil on the outside edges of the footing outside the structure, plus the weight of the structure itself plus the live load. The weight of the soil over the footings that is excavated can be deducted from the pressure at the bottom of the footing in the consideration of the net bearing capacity. The footing also must be designed for any horizontal thrust which is created by the angle of entry into the footing. Since the structure has a span of 38'-1" and a rise of 11'-11", the structure does enter the footing at an angle and there is, therefore, a horizontal component to the footing reactions. The horizontal portion of the reaction is toward the outside of the structure. The factored loading of the footing is $R_h = 5,060$ plf, $R_v = 41,211$ plf (from CANDE structural run as per AASHTO LRFD Specifications). Figure 1 shows the loads on the footing.

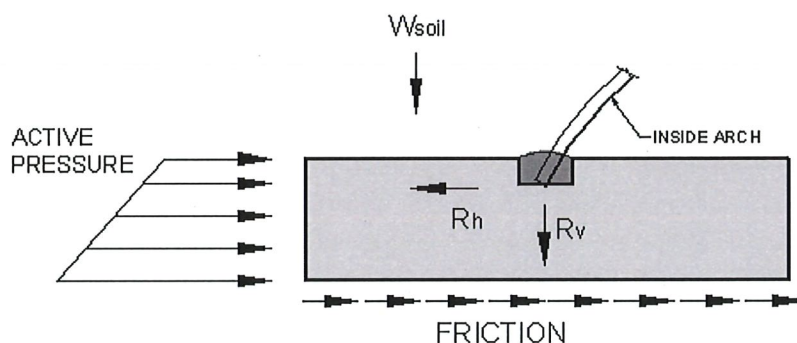

Figure 1

The footings for the structure are to be concrete spread footings and have been designed for the above referenced loading. Based on the factored bearing resistance of 8,700 psf, the width of the footings must be 6'-6" with a minimum thickness of 48". The steel required in the footings is #6 bars at 6" on center at the bottom, #6 bars at 6" on center at the top, and #6 longitudinal reinforcement bars evenly spaced around the perimeter. The typical cross section of the footings for the structure is attached in Appendix B.

5.0 REVIEW OF CANDE ANALYSIS

The CANDE finite element analyses for the proposed BridgeCor box structure is based on AASHTO – LRFD Bridge Design Specifications considering the specific requirements of Section 12

for deep corrugated steel plate profiles using the CANDE 2019 computer model with elasticity based correction for live load distribution.

CANDE analyses have been performed for the structure considering the design maximum height of cover of 5.75 feet at 120 pcf with HL-93 live loading. Based on the analyses of the proposed structure, the governing live load is HL-93 live load over the structure with the design maximum height of cover of 5.75 feet above the crown of the structure. The 15" x 5-½" deep corrugated steel plates are proposed to be 7 gage (0.188"). The design calculations are based on the AASHTO-LRFD Bridge Design Specifications considering the specific requirements of Section 12 for deep corrugated steel plate profiles, using the CANDE 2019 computer model. The select backfill material above and around the proposed BridgeCor structure (modeled to extend to at least 12.67 feet outside the springline of the BridgeCor box, and to 2.0 ft. min. over the crown of the structure) has been modeled in the provided CANDE analyses as an SW-95 material (gravelly sand with 95% relative compaction as per AASHTO T-99) with the established hyperbolic stress-strain parameters for this material designation and an in-place unit weight of 120 pcf. The general embankment fill material outside the select backfill zone has been modeled in the provided CANDE analyses as an SM-90 material (silty sand with 90% relative compaction as per AASHTO T-99) with the established hyperbolic stress-strain parameters for this material designation and an in-place unit weight of 120 pcf. The in-situ material at the project location has been considered as a stiff soil with $E=3,000$ psi.

Based on the reviewed Contech CANDE analyses, with deep corrugated steel with a thickness of 7 gage (0.188"), it is the opinion of this office that the structural analyses and resultant plate gage for the proposed BridgeCor box conform to industry standards for the structure type. The CANDE finite element analyses performed using the soil structure interaction model indicate that the proposed BridgeCor box structure given the proposed installation conditions and proposed material properties, meets AASHTO LRFD Bridge Design Specification strength criteria including wall area, buckling, seam strength and combined moment and thrust criterion. We have not made an independent verification of the background site road and structure elevations and geotechnical data used in the design calculations and understand all initial assumptions and data are correct as presented to us. The actual in-service performance of the installed structure will be highly dependent on their conformity to the attributes modeled in the CANDE analyses, including but not limited to the geometry and strength parameters of the BridgeCor box and the various soil zones. The soil parameters utilized in the CANDE analyses, including the type and strength characteristics of the

foundation material, road fill/in-situ soil outside the select backfill zone, and the structural backfill must be available in the field (and verified by the project geotechnical engineer) during the installation of the structure in order for the actual performance of the proposed structure to be in agreement with the calculated performance from the CANDE analyses. Deviations between the actual installed conditions and the modeled conditions will result in changes in the expected performance of the structure.

We have accordingly included in this report the calculations, and they are attached in Appendix A. The select backfill around and over the proposed BridgeCor box arch must be placed and compacted in strict conformance with the project specifications, the manufacturer's requirements, and accepted industry standards. The backfill material around the structure must be placed in balanced steps. The backfill must be brought up relatively level on both sides of the structure as recommended by the structure manufacturer. If the backfill on one side is much higher than the backfill on the other, the unbalanced soil pressure may distort the structure. Therefore, care must be exercised to maintain balanced loading on the structure during any backfilling operations and the structure must be properly backfilled to maintain this balanced loading.

6.0 DESIGN OF CONCRETE HEADWALLS AND WINGWALLS

Concrete headwalls have been designed to be connected to the inlet and outlet ends of the structure. The maximum height of the headwalls is 19.0 feet above the top of the footings at the outlet end and 18.8 feet above the top of the footings at the inlet end. The length of the headwall at the ends is about 43.0' as shown on the drawings. The design of any required vehicle barriers is the responsibility of others than KBJW. There is a wingwall connected to the headwall on each side of the structure as shown on the drawings, with expansion joints between the headwalls and wingwalls as shown on the drawings. The required geometry of the headwalls and wingwalls should be verified prior to construction.

The design of the reinforced concrete headwalls has been performed for dead loads, and lateral loads from soil and live load surcharge (240 psf). No unbalanced hydrostatic loading or impact loading has been considered. The dimensions and reinforcing steel have been designed using AASHTO LRFD factored loads to resist the loads applied to the wall, and to protect

against temperature and shrinkage effects. The walls have been designed to be founded on BridgeCor box spread footings as shown on the drawings.

The Bridge-Cor structure will be tied into the headwalls with 3/4" diameter hook bolts as shown on the construction drawings. The bolts will be placed on 16-inch centers all the way around the barrel. Double nuts will be used to attach each bolt to the corrugated plate. Dimensions and the reinforcing steel required for the headwalls is as shown on the attached drawings in Appendix B. The calculations are attached in Appendix A.

The wingwalls at both sides have been designed to carry the lateral soil pressure resulting from the maximum backfill above the footings considering a maximum backfill slope of 3H:1V backfill behind the wingwalls. The dimensions and reinforcing steel have also been designed using AASHTO LRFD factored loads to resist the loads applied to the wingwalls, and to protect against temperature and shrinkage effects. The foundations for the wingwalls have been designed for a factored bearing pressure of the foundation bedrock of 8,700 psf and a friction factor of 0.34 based on an ultimate friction coefficient of 0.40 with the recommended 0.85 sliding resistance factor as described previously. The permanent finished groundline at the wingwalls must be maintained at the elevations above the bottom of the walls at all times as shown on the drawings to provide passive soil resistance against sliding. Dimensions and the reinforcing steel required for the wingwalls are as shown on the attached drawings in Appendix B. The calculations are attached in Appendix A.

The backfill behind the headwalls should meet the requirements of the select backfill for the BridgeCor structure and should have a minimum internal friction angle of 36 degrees with a maximum unit weight of 120 pcf. The select backfill behind the wingwalls must be a well-graded, angular, durable granular material placed and compacted to achieve a minimum internal friction angle of 36 degrees and a maximum unit weight of 120 pcf. These values to be field verified.

7.0 LOAD RATING PROCEDURE

The load carrying capability of the deep corrugated buried corrugated metal culvert has been analyzed in accordance with the *Manual for Bridge Evaluation (AASHTO)* as well as the provisions of the *NCSPA Design Data Sheet No. 19, AASHTO LRFD Bridge Design Specifications, Section 12.8.9 for deep corrugated structures (LRFR rating) for design vehicles, and CDOT Bridge Load Rating Manual* using the LRFR methodology. AASHTO LRFD Bridge Design Specifications state that finite element analyses shall be performed in the analysis of deep corrugated structures and CANDE is specifically referenced in AASHTO. CANDE is a computer program for the structural analysis, design, and evaluation of buried culverts with consideration of the soil-structure systems. We have accordingly utilized the finite element computer program CANDE for the load rating evaluation of the Bridge-Cor structure. Combined soil-structure interaction system models were developed using CANDE and the models subjected to earth and live loads for the detailed investigation of the performance of the structure for the various live load cases mentioned above. All design parameters including but not limited to, the structure properties, in-situ soil properties, and backfill soil properties, utilized in the CANDE finite element analysis for the structure have been utilized in the load rating evaluation. The load ratings have been performed assuming that the in-place condition of the Bridge-Cor arch is as per the design characteristics, and that no deformation, deflection, corrosion, or any other type of distress is present in the Bridge-Cor arch structure. Deviations from these considered conditions will affect the load ratings presented herein, and if observed, should be investigated and evaluated as necessary. The structure is to be rated for HL-93 design live load, CDOT Legal Trucks, Specialized Hauling Vehicles, CDOT Permit Vehicles, and FHWA Emergency Vehicles as per CDOT Bridge Load Rating Manual with minimum cover conditions over the structure in traffic areas.

Inventory and Operating load ratings for the design loads have been performed for the Bridge-Cor structure. An earth load factor of 1.5 and a live load factor of 1.35 for operating load ratings and a live load factor of 1.75 for inventory load ratings have been utilized for the design loads. An earth load factor of 1.5 and a live load factor of 1.45 for operating load ratings have been utilized for the CDOT Legal Trucks, and Specialized Hauling Vehicles. An earth load factor of 1.5 and a live load factor of 1.3 for operating load ratings have been utilized for the Permit Live Load Vehicles and Emergency Vehicles. The actual pipe wall thrusts (critical for deep corrugated structures) from the earth dead loads and live loads as obtained from the CANDE analyses for the

various live loads have been utilized in the load rating of the structure. These loads are used in in-house developed load rating spreadsheets following the provisions of the *NCSPA Design Data Sheet No. 19, Manual for Bridge Evaluation (AASHTO)*, and *AASHTO LRFD Bridge Design Specifications* to analyze the structure for the defined dead loads and live loads (pipe-wall thrusts obtained from CANDE runs) for each load rating using the appropriate load/resistance factors (depending on LRFR), in order to compute the rating factors for wall strength, individually for the structures.

AASHTO LRFD Design Specifications Section 12.8.9 for deep corrugated structures state that in addition to the strength limit state criteria for wall area, buckling and seam resistance, the combined effects criteria of factored thrust and moment must be met for the structures at all stages of construction. For LRFR methodology, the structure is further modeled with the operating/inventory loads obtained based on the critical strength rating factor to verify that it meets AASHTO LRFD Design Specifications Section 12.8.9 combined effects criteria of factored thrust and moment. If the combined effects criteria of factored thrust and moment are not met for the computed loads, the operating and inventory rating factors for the various live loads are reduced to a level whereby the combined effects criteria is met.

The lowest load rating factor based on either wall strength or the factored thrust-moment criteria of the structure for LRFR methodology is the controlling load rating factor for the specific vehicle being considered. The Load Rating is calculated from the load factors and the Gross Vehicle Weight (GVW) using the following equations:

- 1) Operating Loads (tons)
 $\text{Load} = \text{RF}_o(\text{GVW})$
- 2) Inventory Loads (tons)
 $\text{Load} = \text{RF}_i(\text{GVW})$

The results of the calculations are as follows:

TABLE 2
LOAD RATINGS (LRFR METHODOLOGY)

VEHICLE		OPERATING LOAD		INVENTORY LOAD	
LIVE LOAD	GROSS VEHICLE WEIGHT (tons)	RF _o	LOAD RATING (tons)	RF _i	LOAD RATING (tons)
HL-93 Tandem	25.0	2.47	61.8	1.98	49.5
HL-93 Truck	36.0	3.26	117.4	2.58	92.9
Type 3	27.0	3.05	82.4	--	--
Type 3S2	42.5	3.05	129.6	--	--
Type 3-2	42.5	3.16	134.3	--	--
SU4	27.0	3.23	87.2	--	--
SU5	31.0	3.23	100.1	--	--
SU6	34.75	3.23	112.2	--	--
SU7	38.75	2.91	112.8	--	--
NRL	40.0	2.75	110.0	--	--
EV2	28.75	3.28	94.3	--	--
EV3	43.0	2.13	91.6	--	--
Permit Truck	96.0	2.28	218.9	--	--
Modified Tandem	50.0	2.47	123.5	--	--

The calculations based on the AASHTO LRFD Bridge Design Specifications, CDOT Bridge Load Rating Manual, Manual for Bridge Evaluation (AASHTO) and "NCSPA Design Data Sheet No. 19 - 1995" are attached in Appendix A.

8.0 SCOUR

It is beyond the scope of this report to evaluate scour and it is the responsibility of others than KBJW. The depth of all foundations should be evaluated for scour before the foundations are constructed, and scour countermeasures (by others) provided as necessary to protect the footings.

9.0 **WARRANTY**

Our professional services have been performed, our findings obtained and our recommendations prepared in accordance with generally accepted geotechnical engineering principles and practices. No other warranty, expressed or implied, is made.

This report has been prepared for the exclusive use of Contech Engineered Solutions LLC for specific application to the structure herein described. Specific recommendations have been provided in the various sections of the report. The report shall, therefore, be used in its entirety. This report is not a bidding document and shall not be used for that purpose. Anyone reviewing this report must interpret and draw their own conclusions regarding specific construction techniques and methods chosen. KBJW is not responsible for the independent conclusions, opinions or recommendations made by others.

SECTION II
SPECIFICATIONS

I – GENERAL

1.0 STANDARDS AND DEFINITIONS

1.1 STANDARDS - All standards refer to latest edition unless otherwise noted.

- 1.1.1** ASTM D-698-70 (Method C) "Standard Test Methods for Moisture. Density Relations of Soils and Soil Aggregate Mixtures Using 5.5-lb (2.5 kg.) Rammer and 12-inch (305-mm) Drop".
- 1.1.2** ASTM D-2922 "Standard Test Method for Density of Soil and Soil Aggregate in Place by Nuclear methods (Shallow Depth)".
- 1.1.3** ASTM D-1556 "Standard Test Method for Density of Soil in place by the Sand-Cone Method".
- 1.1.4** ASTM D-1557 "Standard Test Method for Laboratory Compaction Characteristics of Soil Using Modified Effort."
- 1.1.5** All construction and materials shall be in accordance with the latest AASHTO LRFD Bridge Design Specifications.

1.2 DEFINITIONS

- 1.2.1** Owner - In these specifications the word "Owner" shall mean El Paso County, Colorado
- 1.2.2** Engineer - In these specifications the word "Engineer" shall mean the Owner designated engineer.
- 1.2.3** Design Engineer - In these specifications the words "Design Engineer" shall mean KBJW, Inc.
- 1.2.4** Contractor - In these specifications the word "Contractor" shall mean the firm or corporation undertaking the execution of any work under the terms of these specifications.
- 1.2.5** Approved - In these specifications the word "approved" shall refer to the approval of the Engineer or his designated representative.
- 1.2.6** As Directed - In these specifications the words "as directed" shall refer to the directions to the Contractor from the Owner or his designated representative.

2.0 GENERAL CONDITIONS

- 2.1** The Contractor shall furnish all labor, material and equipment and perform all work and services except those set out and furnished by the Owner, necessary to complete in a satisfactory manner the site preparation, excavation, filling, compaction, grading, footing construction, endwall construction as shown on the plans and as described therein.

This work shall consist of all mobilization clearing and grading, grubbing, stripping, removal of existing material unless otherwise stated, preparation of the land to be filled, filling of the land, spreading and compaction of the fill, and all subsidiary work necessary to complete the grading of the cut and fill areas to conform with the lines, grades, slopes, and specifications.

This work is to be accomplished under the observation of the Owner or his designated representative.

- 2.2** Prior to bidding the work, the Contractor shall examine, investigate and inspect the construction site as to the nature and location of the work, and the general and local conditions at the construction site, including, without limitation, the character of surface or subsurface conditions and obstacles to be encountered on and around the construction site; and shall make such additional investigation as he may deem necessary for the planning and proper execution of the work.

If conditions other than those indicated are discovered by the Contractor, the Owner should be notified immediately. The material which the Contractor believes to be a changed condition should not be disturbed so that the owner can investigate the condition.

- 2.3** The construction shall be performed under the direction of an experienced engineer who is familiar with the design plan.

I – BRIDGECOR FOOTINGS

1.0 EXCAVATION FOR FOOTINGS

- 1.1** Footing excavation shall consist of the removal of all material, of whatever nature, necessary for the construction of foundations.
- 1.2** It shall be the responsibility of the Contractor to identify and relocate all existing utilities which conflict with the proposed footing locations shown on the plan. The Contractor must call the appropriate utility company at least 48 hours before any excavation to request exact field location of utilities, and coordinate removal and installation of all utilities with the respective utility company.
- 1.3** The side of all excavations shall be cut to prevent sliding or caving of the material above the footings.
- 1.4** Excavated material shall be disposed in accordance with the plan established by the Engineer.
- 1.5** The footings are designed for a factored bearing resistance of 8,700 psf (Ultimate Bearing Resistance of 14,500 psf) based on a 0.60 resistance factor in accordance with the updated recommendations by Entech Engineering, Inc for a minimum permanent footing embedment depth of 5 feet. The geotechnical report also recommended a design/factored friction factor of 0.35 for the design of footings. Conservatively, a friction factor of 0.34 has also been utilized based on an ultimate friction coefficient of 0.40 and the recommended sliding resistance factor of 0.85. These shall be verified in the field before construction. The evaluation and design of any required foundation improvement to achieve the recommended factored bearing resistance and friction factor, and to protect against frost and scour and settlement, is the responsibility of others than KBJW. All recommendations in the project geotechnical report shall be followed during construction.
- 1.6** Care must be exercised to ensure that heavy equipment is not operated adjacent to the footings. Heavy equipment shall not be allowed any closer than 5 feet to the footings.

2.0 CONCRETE FOOTING DIMENSIONS

- 2.1** The footings shall be reinforced in accordance with the construction drawings.

III – HEADWALLS AND WINGWALLS

- 1.0 The headwalls and wingwalls shall consist of reinforced concrete conforming to Chapter IV of these specifications, and AASHTO LRFD Bridge Design Specifications having a minimum compression strength of 4,000 psi.
- 2.0 Reinforcing steel shall conform to ASTM A-615, Grade 60, having minimum yield strength of 60,000 psi.
- 3.0 The headwalls shall be anchored to the BridgeCor box in the manner shown on the plans and shall be formed and poured in accordance with the plan dimensions.
- 4.0 Round weep holes spaced not over 5 feet on center shall be placed in the walls above finished grade as shown on the construction drawings. A granular envelope, consisting of #57 stone (clean $\frac{3}{4}$ " aggregate) or equivalent, shall be placed behind each weep hole for a distance of approximately 1 foot from all edges of the weep hole. A free-draining geotextile screen shall be placed between the weep hole and the stone to prevent erosion of the stone.
- 5.0 The select backfill behind the headwalls must be a well-graded, angular, durable granular material conforming to the select backfill specifications for the BridgeCor arch placed and compacted to achieve a minimum internal friction angle of 36 degrees and a maximum unit weight of 120 pcf. The material must be placed in strict conformance with the project specifications, the manufacturer's requirements, and industry standards. The select backfill behind the wingwalls must be a well-graded, angular, durable granular material placed and compacted to achieve a minimum internal friction angle of 36 degrees and a maximum unit weight of 120 pcf. These values to be field verified.
- 6.0 All Federal, State, and Local regulations shall be strictly adhered to relative to excavation side-slope geometry and any required excavation shoring.

IV – CONCRETE FOR FOOTINGS AND ENDWALLS

1.0 CODES AND STANDARDS

- 1.1** Reinforced concrete shall conform to the requirements of Colorado DOT Standards and Section V of the AASHTO LRFD Bridge Design Specifications having a minimum compressive strength of 4,000 psi.

2.0 STANDARDS FOR MATERIALS

- 2.1** Portland Cement - Conforming to ASTM Specification C-150, Type I or II.
- 2.2** Water - The water shall be drinkable, clean free from injurious amounts of oils, acids, alkalis, organic materials, or deleterious substances.
- 2.3** Aggregates - Fine and coarse aggregates shall conform to current ASTM Specification C-33 "Specification for Concrete Aggregates" except that local aggregates which have been shown by tests and by actual service to produce satisfactory qualities may be used when approved by the Engineer.
- 2.4** Submittals - Test data and/or certifications to the Owner shall be furnished upon request.

3.0 PROPORTIONING OF CONCRETE

3.1 COMPOSITION

- 3.1.1** The concrete shall be composed of cement, fine aggregate, coarse aggregate and water.
- 3.1.2** The concrete shall be homogeneous, readily placeable and uniformly workable and shall be proportioned in accordance with ACI-211.1.
- 3.1.3** Proportions shall be established on the basis of field experience with the materials to be employed. The amount of water used shall not exceed the maximum 0.45 water/cement ratio, and shall be reduced as necessary to produce concrete of the specified consistency at the time of placement.
- 3.1.4** An air-entraining admixture, conforming to the requirements of ASTM C260, shall be used in all concrete furnished under this contract. The quantity of admixture shall be such as to produce an air content in the freshly mixed concrete of 6 percent plus or minus 1 percent as determined in accordance with ASTM C231 or C173.

3.2 Qualities Required - As indicated in the table below:

TABLE IV-1
QUALITIES REQUIRED

ITEM	QUALITY REQUIRED
AASHTO Class	A
Type of Cement	I or II
Compressive Strength f_c @ 28 days	4,000 psi
Slump, inches	2 - 4 in.

3.3 Maximum Size of Coarse Aggregates - Maximum size of coarse aggregates shall not be larger than 19 mm (3/4 inches).

3.4 Rate of Hardening of Concrete - Concrete mix shall be adjusted to produce the required rate of hardening for varied climatic conditions:

Under 40°F Ambient Temperature – All work to be in accordance with the recommendations of ACI-306R "Cold Weather Concreting."

4.0 **MIXING AND PLACING**

4.1 Equipment - Ready Mix Concrete shall be used and shall conform to the "Specifications for Ready-Mix Concrete," ASTM C-94. Approval is required prior to using job mixed concrete.

4.2 Preparation - All work shall be in accordance with ACI-304, "Recommended Practice for Measuring, Mixing, Transporting and Placing Concrete." All construction debris and extraneous matter shall be removed from within the forms. Concrete shall be placed on clean surfaces, free from water. Concrete that has to be dropped four (4) feet or more shall be placed through a tremie.

4.3 All concrete shall be consolidated by internal mechanical vibration immediately after placement. Vibrators shall be of a size appropriate for the work, capable of transmitting vibration to concrete at frequencies of not less than 4,500 impulses per minute.

5.0 **FORM WORK**

5.1 Forms shall be of wood, steel or other approved material and shall be set and held true to the dimensions, lines and grades of the structure prior to and during the placement of concrete.

5.2 Forms shall not be removed until the concrete has sufficient strength to prevent concrete damage and/or drainage.

6.0 CURING

- 6.1** Fresh concrete shall be protected from rains, flowing water and mechanical injury for a period of seven (7) days. Loads shall not be placed on the concrete until it has reached its design strength.

7.0 REINFORCING STEEL

7.1 MATERIAL

- 7.1.1** All reinforcing bars shall be deformed bars (ASTM-A615) Grade 60.

7.2 BENDING AND SPLICING

- 7.2.1** Bar reinforcement shall be cut and bent to the shapes shown on the plans. Fabrication tolerances shall be in accordance with ACI 315. All bars shall be bent cold, unless otherwise permitted.
- 7.2.2** All reinforcement shall be furnished in the full lengths indicated on the plans unless otherwise permitted. Except for splices shown on the plans and splices for No. 5 or smaller bars, splicing of bars will not be permitted without written approval. Splices shall be staggered as far as possible.
- 7.2.3** In lapped splices, the bars shall be placed and wired in such a manner as to maintain the minimum distance to the surface of the concrete shown on the plans.
- 7.2.4** Substitution of different size bars will be permitted only when authorized by the engineer. The substituted bars shall have an area equivalent to the design area, or larger.

7.3 PLACING AND FASTENING

- 7.3.1** Steel reinforcement shall be accurately placed as shown on the plans and firmly held in position during the placing and setting of concrete. Bars shall be tied at all intersections around the perimeter of each mat and at not less than 2-foot centers or at every intersection, whichever is greater, elsewhere. Welding of cross bars (tack welding) will not be permitted for assembly of reinforcement.
- 7.3.2** Reinforcing steel shall be supported in its proper position by use of mortar blocks, wire bar supports, supplementary bars or other approved devices. Such devices shall be of such height and placed at sufficiently frequent intervals so as to maintain the distance between the reinforcing and the formed surface or the top surface within 1/4 inch of that indicated on the plans.

V - FILTER FABRIC (GEOTEXTILE SCREEN)

- 1.0** Filter fabric shall be placed at all locations shown on the construction drawings, and as necessary between all dissimilar materials to prevent soil migration and to maintain a soil-tight system.
- 2.0** Filter fabric cloth shall conform to Contech specification for C60-NW or equivalent and shall meet the following ASTM tests:
 - 2.1** ASTM D4751 - Apparent opening size equal to #70 U.S. Standard Sieve Size.
 - 2.2** ASTM D4632 (Grab Tensile Test) - Minimum Strength = 160 pounds.
 - 2.3** ASTM D4632 (Grab Elongation) - 30-70%.
 - 2.4** ASTM D4533 (Trapezoidal Tear) - Minimum Strength = 60 pounds.
 - 2.5** ASTM D4355 (Stabilized for Heat and Ultra-Violet Degradation) - 70% strength retained.
- 3.0** The minimum fabric coefficient of permeability (ASTM D4491) shall be 0.24 cm/sec.
- 4.0** The fabric shall be non-woven with a minimum thickness (ASTM D5199) of 60 mils.
- 5.0** Fabric shall not be placed over sharp or angular rocks that could tear or puncture it.
- 6.0** Care should be exercised to prevent any puncturing or rupture of the filter fabric. Should such rupture occur, the damaged area should be covered with a patch of filter fabric using an overlap minimum of one (1) foot.

APPENDIX A

CALCULATIONS

BRIDGECOR ARCH (38'-1" X 11'-11") FOOTING DESIGN :

(AASHTO LRFD BRIDGE DESIGN SPECIFICATIONS)

Project No: CBC

24879

Project Title:

STERLING RANCH ROAD, EL PASO COUNTY, CO

Structure Size: BRIDGECOR Span, S (ft)= 38.08 Rise, R (ft)= 11.92
 Factored bearing Resistance (psf) 8700

$R_v = (V_{dl} + V_{LL}) \times \cos(A)^\circ$ Vertical Footing Reaction Component

$R_h = (V_{dl} + V_{LL}) \times \sin(A)^\circ$ Horizontal Footing Reaction Component

$$V_{dl} = (H_2 \times S - A_1) \times \gamma / 2$$

Gamma = Unit Weight of Soil

120.00 pcf

$$V_{LL} = n \cdot (AL) / (L_w + 2 \times H_1)$$

S= 38.08 ft Span
 R= 11.92 ft Rise
 H= 5.75 Height of cover above the crown
 H1= 17.340 ft. Height of cover above the footing to traffic surf
 H2= 17.340 ft. Height of cover above the springline
 $A^\circ = 7^\circ$ Return angle
 At = 355 sq.ft. Area of the top portion above springline
 AL = 50000 lbs. HL-93
 n = 2 Traffic lanes
 Lw = 8 ft. Lane width

$V_{dl} = 18318$ lbs/ft.

$R_v = 20507$

$R_h = 2518$

$V_{LL} = 2343$ lbs/ft.

$R_{vd} = 18182$ $R_{hd} = 2232$

Factored Footing Reaction AASHTO LRFD SECTION 3.4.1-1 STRENGTH LIMIT CASE

LOAD FACTORS:

Beta Coefficient = 1.25 for Dead Load
 = 1.75 for Live Load
 = 1.5 for Vertical Earth Press.

$R_{vu} = 31342.6$ lbs/ft.

$R_{hu} = 3848.38$ lbs/ft.

Factored Footing Reaction AASHTO LRFD (from CANDE) STRENGTH LIMIT CASE

LOAD FACTORS:

Beta Coefficient = 1.25 for Dead Load
 = 1.75 for Live Load
 = 1.5 for Vertical Earth Press.

$R_{vu} = 41210.5$ lbs/ft.

$R_{hu} = 5060.02$ lbs/ft.

BRIDGE COR ARCH (38'-1" X 11'-11") FOOTING DESIGN :

LRFD FACTORED

Project Title: STERLING RANCH ROAD, EL PASO COUNTY, CO

24879

Project No: CBC

BRIDGE COR

Structure Size:

Span, S (ft)= 38.08

Factored bearing Resistance (psf)

11.92

8700

Rise, R (ft)=

DATA

HEIGHT OF COVER (ft)	5.75
Hc to INVERT (ft)	17.34
Rv (pi)	41211
Rh (pi)	5060
Fac. BEARING (psf)	8700

FOOTING GEOMETRY

WIDTH, B (ft)	6.50
OUTSIDE WIDTH, w (ft)	3.75
THICKNESS, t (ft)	3.670
HEIGHT, h (ft)	4.000

FOOTING LOADS

SOIL WEIGHT, Ws1 (pi)	10143.90
MOMENT ARM (ft)	1.875
CONCRETE WEIGHT, Wct (pi)	4875.0
MOMENT ARM (ft)	3.25
Rv (pi)	41210.5
MOMENT ARM (ft)	3.75
Rh (pi)	-5060.0
MOMENT ARM (ft)	3.670

L.F

1.3

1.25

AFTER STRUCTURE INSTALLATION
SLIDING CALCULATIONS (STATIC):

SLIDING FORCE (lbs/ft)
RESISTING FORCE (lbs/ft)
C.D.R
OVERTURNING CALCULATIONS:
OVERTURNING MOMENT (lbs-ft)
RESISTING MOMENT (lbs-ft)
C.D.R=

(0.85*0.40)

0.34

5012.93

10802.72

2.15

9880.26

132066.2

13.64

BEFORE STRUCTURE INSTALLATION (TEMPORARY)

SLIDING CALCULATIONS (STATIC):
100 PSF SURCHARGE FROM CONSTRUCTION LOADS
SLIDING FORCE (lbs/ft)
RESISTING FORCE (lbs/ft)
C.D.R
OVERTURNING CALCULATIONS:
OVERTURNING MOMENT (lbs-ft)
RESISTING MOMENT (lbs-ft)
C.D.R=

f=0.34

798.40

1491.75

1.87

> 1.0

1251.20

14259.38

11.40

>1.0

OUTSIDE SOIL PRESSURE

At rest COEFFICIENT, Ko	0.4
Prc (psf)	1123.6
Ptn (psf)	259.2
Frc (pi)	4494.5
MOMENT ARM (ft)	2.00
Fti (pi)	518.4
MOMENT ARM (ft)	1.3

1.35

BEARING PRESSURE CALCULATION (STATIC)

SUM OF VERTICALS, Q (pi)	56229.4
SUM OF MOMENTS, Mo (ft-#ft)	180513.0
ECCENTRICITY, e (ft)	-0.0397
BEARING PRESSURES, q (psf)	
MAXIMUM PRESSURE (psf)	8968
MINIMUM PRESSURE (psf)	8334

(CLOCKWISE POSITIVE)

B/6 =

Average Pressure < (0.6*14,500)

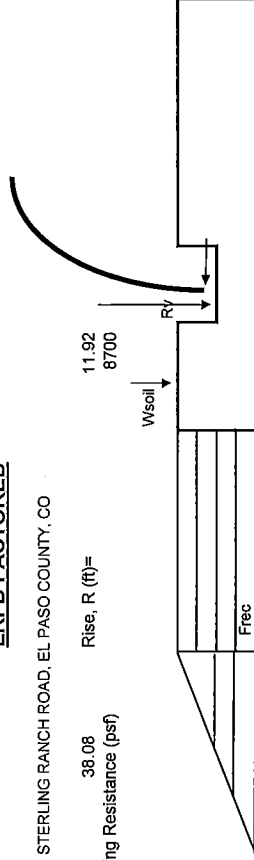

BRIDGE COR ARCH (38'-1" X 11'-11") FOOTING LRFD FACTORED

(AASHTO LRFD BRIDGE DESIGN SPECIFICATIONS)

Project No: CBC 24879 Project Title: STERLING RANCH ROAD, EL PASO COUNTY, CO

Structure Size: BRIDGE: Span, S (ft)= 38.08 Rise, R (ft)= 11.92
Factored bearing Resistance (psf) 8700

Cantilever Length :
Footing width:
Concrete Beam :

b= 3.75 ft.
h= 6.50 ft.
d= 12 in.
dv= 44 in.
f'c= 40.63 in.
40.63 in.
36.56 in.
4000 psi
44,034.58 ft.-lb

Factored Bending Moment @ arch connection Mu=

(See attached calculations for the reinforcement)

Max. Factored pressure @ arch connection= 8601.9 psf

Shear @ the arch connection Vu = 32943.1 lbs

Required Depth : d = Vu/(0.85x2x(f'c)^{0.5} x b

d= 25.53 in. < 40.63 in. provided
O.K. for SHEAR

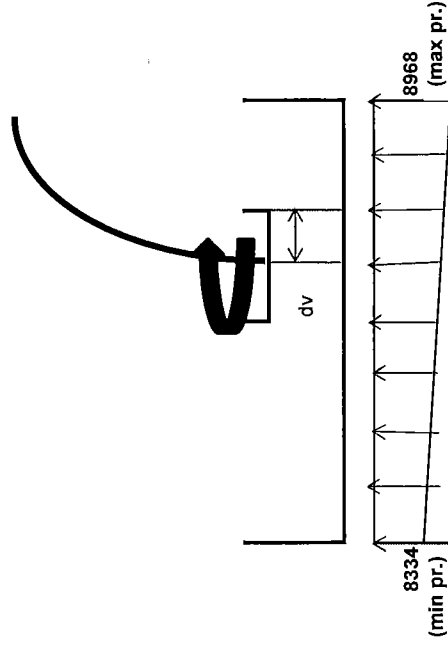

BRIDGECOR ARCH (38'-1" X 11'-11") FOOTING DESIGN LRFD FACTORED

(AASHTO LRFD BRIDGE DESIGN SPECIFICATIONS)

Project No: CBC

24879

Project Title:

STERLING RANCH ROAD, EL PASO COUNTY, CO

Structure Size: BRIDGECOR Span, S (ft)= 38.08 Rise, R (ft)= 11.92
 Factored bearing Resistance (psf) 8700

1.0 CHECK FOR THE DISTRIBUTION OF REINFORCEMENT FOR
 FLEXURAL CRACKING CONTROL:

AASHTO LRFD SPECIFICATIONS SECTION 5.7.3.4

Size of the bar # #6
 Width of the footing, b (in) 12.0
 Net design depth, d (in) 40.63
 dc(in) 3.38
 bar diameter (in) 0.75
 c/s area of the bar (in²) 0.44
 spacing(in) 6.0
 no: of bars (n) 2.00
 Area of steel, As (in²) 0.9
 fy(kips/in²) 60.0
 f'c(kips/in²) 4000
 M(ft-kips) (service load moment) 33.87
 M(ft-kips) (factored load moment) 44.0
 γ_e (exposure factor) 0.75
 fss (ksi) 11.4

$$\beta_s = 1 + \frac{dc}{0.7(h - dc)} = 1.108$$

Note: $s_{act} < 700\gamma_e / \beta_s f_{ss} - 2 d_e$
 $700\gamma_e / \beta_s f_{ss} - 2 d_e = 34.7$ O.K

2.0 CHECK FOR MINIMUM REINFORCEMENT FOR CRACKING CONTROL:
 AASHTO LRFD SPECIFICATION 5.7.3.3.2

Total Depth (in)	48		
fcr(psi)	lg(in^4)	yt	Mcr (ft-k)
480.0	110592.0	24.0	184.3

Criterion:

 $\phi Mn \geq \text{the lesser of } Mcr \text{ and } 1.33 Mu$

3.0	Mu(ft-kips)	a(in)(assumed)	b(in)	d(in)	As (in ²)	a cal(in)
(1.33Mu)	58.57	0.47	12.0	40.6	0.32	0.47
	As provided = 0.88 sq.in					
	$\phi Mn(\text{ft-kips}) > 1.33 Mu(\text{ft-Kips})$					O.K

4.0 CHECK FOR TEMPERATURE AND SHRINKAGE REINFORCEMENT:
 AASHTO LRFD SPECIFICATIONS SECTION 5.10.8

$$As = 0.00186 b.h$$

For longitudinal bars : b= 78
 h= 48
 No of bars prov = 20 (min.)
 As = 8.8 #6 longitudinal bars
 As req= 7.0

For transverse bars : b= 12
 h= 48
 No of bars prov = 4 (min.)
 As = 1.8 #6 longitudinal bars
 As req= 1.1

CONCRETE HEADWALL DESIGN
CBC # 24879 (Upstream)
BRIDGECOR, STERLING RANCH RD., EL PASO, CO
(TOP BEAM)

Material Properties:
120 pcf = γ_{Soil}
150 pcf = γ_{Concrete}
36° = ϕ
4,000 psi = Concrete strength
60,000 psi = Steel yield strength
Cast-In-Place = Type of Structure

Analysis based on:
Active conditions
0.25 = K_a - horizontal
240 psf Surcharge from Moment Slab
0 kip Impact Load

Shape: Round/Ellipse/Pipe Arch
11.92 ft = Rise
38.08 ft = Span (skewed)
7.21 ft = Height of cover
0.00 ft = Stickup
2.45 ft = Left end width of headwall
2.45 ft = Right end width of headwall
12.0 in = Top Thickness
12.0 in = Bottom Thickness

Headwall/Soil Interface:
90.0° = θ , Angle of Headwall to Horizontal
0.0° = α , Soil Angle of Inclination
0.0° = δ , Soil-Concrete Interface Friction Angle

FIGURE 1

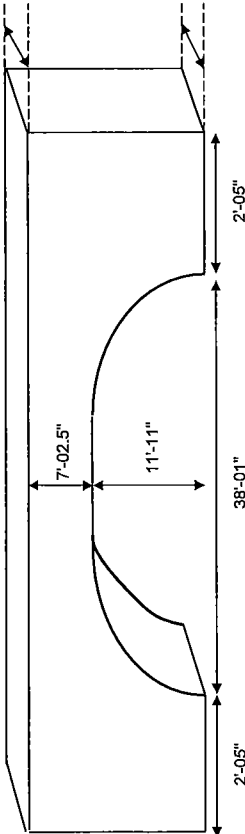
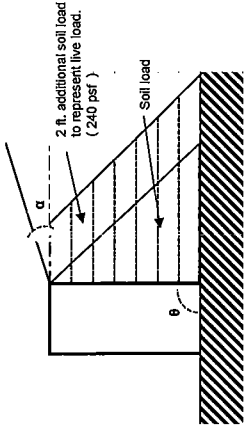

TOP BEAM - HORIZONTAL BENDING

BRIDGECOR, STERLING RANCH RD., EL PASO, CO
E.H =1.5, L.L =1.75 (Static Strength Case)
E.H=1.5, I.I=0.5, EQ=1.0 (Extreme Event Case)

DATA

Concrete Strength f_c	4,000 psi
Steel Yield Strength f_y	60,000 psi
Length L	40.54 ft
Thickness h	24.00 in
Height of Cover + Stickup b	7.21 ft

UNFACTORED LOADS - Active conditions

Earth Surcharge Load W_{sur}	449.90 plf
Soil Load W_{soil}	810.95 plf

FACTORED LOADS - Active conditions

Earth Surcharge Load W_{sur}	787.33 plf
Soil Load W_{soil}	1216.43 plf
	0.00

RESULTS

Max. Factored Moment M_u (kip-ft)	259.33 kip-ft
Max. Factored Shear V_u (kip)	40.87 kip
Max. Factored Deflection Δ_u (in)	0.01
Max. Factored Tension T_u (kip)	0.00

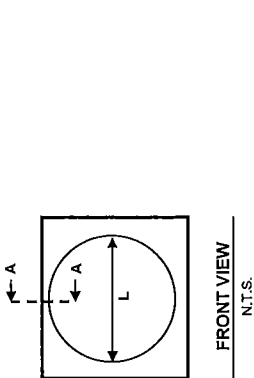

$\eta_R = 1$
 $\gamma_{ES} = 1.75$
 $\gamma_{EH} = 1.50$

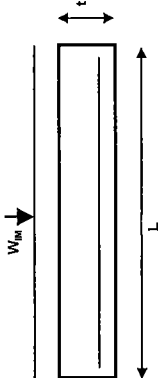

CONCRETE HEADWALL DESIGN

CBC #

24879

AASHTO LRFD SPECIFICATIONS SECTION 5.7.3.4

TOP BEAM

Size of the bar #	#7
Width of the beam, b (in)	86.0
Net design depth, d (in)	20.31
dc (in)	3.69
bar diameter (in)	0.875
c/s area of the bar (in ²)	0.6
spacing (in)	8.0
no. of bars (n)	10.0
Area of steel, As (in ²)	6.0
fy (kips/in ²)	60
f'c (kips/in ²)	4000
M (ft-kips) (service load moment)	259.03
M (ft-kips) (factored load moment)	411.6
γe (exposure factor)	0.75
fss (ksi)	26.1
$\beta_s = 1 + \frac{dc}{0.7(h - dc)}$	1.259

Note: $s_{act} < 700\gamma_e / \beta_s f_{ss} - 2 d_c$
 $700\gamma_e / \beta_s f_{ss} - 2 d_c$ 8.6 O.K

2.0 CHECK FOR MINIMUM REINFORCEMENT FOR CRACKING CONTROL:

AASHTO LRFD SPECIFICATION 5.7.3.3.2

Total Depth (in)		24	
fc _r (psi)	I _g (in^4)	yt	M _{cr} (ft-k)
480.0	99072.0	12.0	330.2

Criterion:

$\phi M_n \geq$ the lesser of Mcr and 1.33 Mu

3.0	Mu (ft-kips)	a (in) (assumed)	b (in)	d (in)	As (in ²)	a cal (in)
(Mu)	411.65	0.95	86.0	20.3	4.61	0.95
	As provided =	6.0 sq.in				
	ϕM_n (ft-kips)	> 1.33 Mu (ft-Kips)				O.K

Shear Capacity of top beam:

Maxium factored shear load (kips) 40.6
 bv=24 in. dv=20.31 in

$\epsilon = (M_u / dv + V_u) / E_s A_s$ 0.001631055 f'c=4.0 ksi Es=29000 ksi

$\beta = 4.8 / (1 + 750 \cdot \epsilon)$ 2.16 ΦV_c (kips)= 107.3

END BEAM - BENDING AT BOTTOM

BRIDGECOR, STERLING RANCH RD., EL PASO, CO
E.H = 1.5, L.I = 1.75 (Static Strength Case)
E.H = 1.5, L.I = 0.5, EQ = 1.0 (Extreme Event Case)

DATA

Concrete Strength f_c	4,000 psi
Steel Yield Strength f_y	60,000 psi
Height H	18.79 ft
Thickness h	24.00 in
End Width b	2.45 ft
Length L = 1/2 Span	19.04 ft

FORCES AND MOMENT ARMS

	Unfact.	Fact.	
F ₁ ES Force - Top Beam (kips)	8.57	14.99	$\eta_R = 1$
Moment Arm	15.19 ft		$\gamma_{ES} = 1.75$
F ₂ Soil Force - Top Beam (kips)	15.44	23.16	$\gamma_{EH} = 1.5$
Moment Arm	13.98 ft		
F ₁ ES Force - End Beam (kips)	2.87	5.03	$\gamma_{ES} = 1.75$
Moment Arm	9.40 ft		
F ₂ Soil Force - End Beam (kips)	13.49	20.24	$\gamma_{EH} = 1.5$
Moment Arm	6.26 ft		
Skewed Load (kips)	0.00 ft		
Moment Arm	11.58 ft		

RESULTS

Max. Moment (static) including additional loads (see attached)	457.52 k-ft	725.55
--	-------------	--------

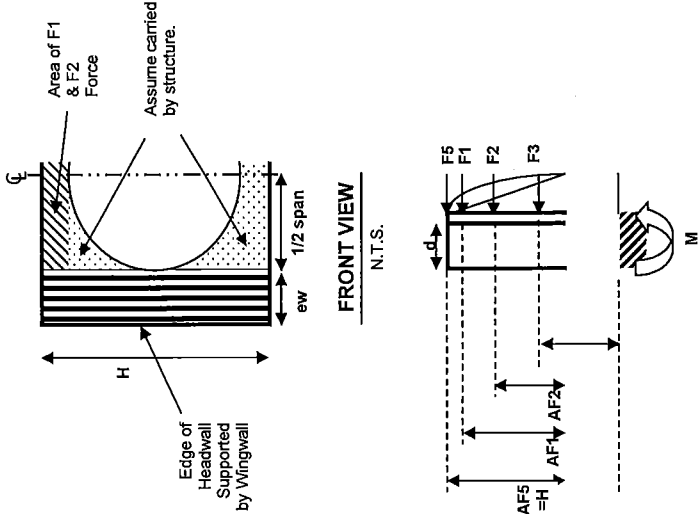

CONCRETE HEADWALL DESIGN

CBC #

24879

(Upstream)

AASHTO LRFD SPECIFICATIONS SECTION 5.7.3.4

END BEAM

Size of the bar #	#9
Width of the beam, b (in)	29.40
Net design depth, d (in)	20.87
dc (in)	3.13
bar diameter (in)	1.128
c/s area of the bar (in ²)	1
spacing (in)	4.5
no. of bars (n)	5.0
Area of steel, As (in ²)	10.0
fy (kips/in ²)	60
f'c (kips/in ²)	4000
M (ft-kips) (service load moment)	457.52
M (ft-kips) (factored load moment)	725.6
γe (exposure factor)	0.75
fss (ksi)	30.1
$\beta_s = 1 + \frac{dc}{0.7(h - dc)}$	1.214

Note:	sact < 700γe/βs.fss - 2 dc
700γe/βs.fss - 2 dc	8.1 O.K

2.0 CHECK FOR MINIMUM REINFORCEMENT FOR CRACKING CONTROL:

AASHTO LRFD SPECIFICATION 5.7.3.3.2

Total Depth (in)	24		
fc _r (psi)	I _g (in ⁴)	y _t	M _{cr} (ft-k)
480.0	33868.8	12.0	112.9

Criterion:

φMn ≥ the lesser of Mcr and 1.33 Mu

3.0	Mu (ft-kips)	a (in) (assumed)	b (in)	d (in)	As (in ²)	a cal (in)
(Mu)	725.55	5.31	29.4	20.9	8.85	5.31
	As provided =	10.0 sq.in				
	φMn (ft-kips) > 1.33 Mu (ft-Kips)					O.K

CONCRETE HEADWALL DESIGN
CBC # 24879 (Downstream)
BRIDGECOR, STERLING RANCH RD., EL PASO, CO
(TOP BEAM)

Material Properties:
120 pcf = γ_{soil}
150 pcf = γ_{concrete}
36° = ϕ
4,000 psi = Concrete strength
60,000 psi = Steel yield strength
Cast-in-Place = Type of Structure

Analysis based on:
Active conditions
0.25 = K_a - horizontal
240 psf Surcharge from Moment Slab
0 kip Impact Load

Shape: Round/Ellipse/Pipe Arch
11.92 ft = Rise
38.08 ft = Span (skewed)
7.42 ft = Height of cover
0.00 ft = Stickup
2.45 ft = Left end width of headwall
2.45 ft = Right end width of headwall
24.0 in = Top Thickness
24.0 in = Bottom Thickness

Headwall/Soil Interface:
90.0° = θ , Angle of Headwall to Horizontal
0.0° = α , Soil Angle of Inclination
0.0° = δ , Soil-Concrete Interface Friction Angle

FIGURE 1

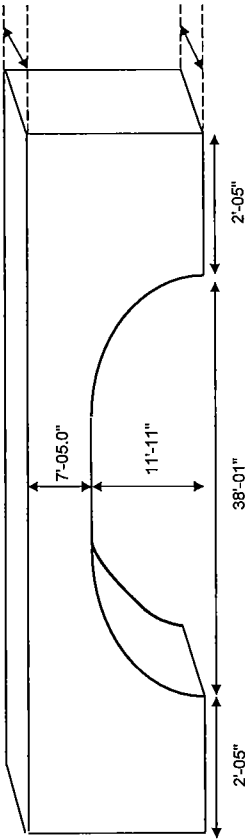
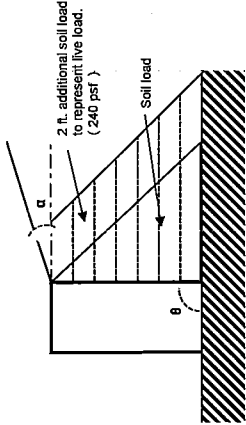

TOP BEAM - HORIZONTAL BENDING

BRIDGECOR, STERLING RANCH RD., EL PASO, CO
E:H=1.5, L:L=1.75 (Static Strength Case)
E:H=1.5, I:I=0.5, EQ=1.0 (Extreme Event Case)

DATA

Concrete Strength f_c	4,000 psi
Steel Yield Strength f_y	60,000 psi
Length L	40.54 ft
Thickness h	24.00 in
[Height of Cover + Stickup] b	7.42 ft

UNFACTORED LOADS - Active conditions

Earth Surcharge Load W_{sur}	463.01 plf
Soil Load W_{soil}	858.88 plf

FACTORED LOADS - Active conditions

Earth Surcharge Load W_{sur}	810.26 plf
Soil Load W_{soil}	1288.32 plf

RESULTS

Max. Undeformed Moment M_u (kip-ft)	271.95
Max. Factored Moment M_u (kip-ft)	231.13
Max. Undeformed Moment M_u (kip-ft)	2400
Max. Factored Moment M_u (kip-ft)	2400

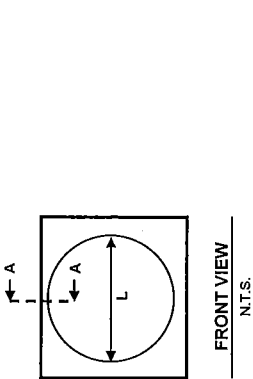

$\eta_R = 1$
 $\gamma_{ES} = 1.75$
 $\gamma_{EH} = 1.50$

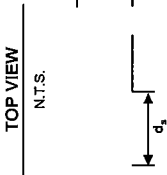
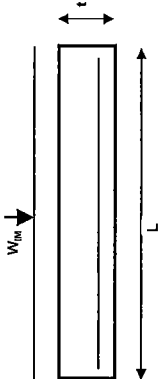

CONCRETE HEADWALL DESIGN

CBC #

24879

AASHTO LRFD SPECIFICATIONS SECTION 5.7.3.4

TOP BEAM

Size of the bar #	# 7
Width of the beam, b (in)	89.0
Net design depth, d (in)	20.31
dc (in)	3.69
bar diameter (in)	0.875
c/s area of the bar (in ²)	0.6
spacing (in)	8.0
no. of bars (n)	11.0
Area of steel, As (in ²)	6.6
fy (kips/in ²)	60
f'c (kips/in ²)	4000
M (ft-kips) (service load moment)	271.56
M (ft-kips) (factored load moment)	431.1
γe (exposure factor)	0.75
fss (ksi)	24.9
$\beta_s = 1 + \frac{dc}{0.7(h - dc)}$	1.259

Note: $s_{act} < 700\gamma_e/\beta_s.f_{ss} - 2 dc$

$700\gamma_e/\beta_s.f_{ss} - 2 dc$ 9.4 O.K

2.0 CHECK FOR MINIMUM REINFORCEMENT FOR CRACKING CONTROL:

AASHTO LRFD SPECIFICATION 5.7.3.3.2

Total Depth (in)		24	
fc _r (psi)	I _g (in ⁴)	y _t	M _{cr} (ft-k)
480.0	102574.1	12.0	341.9

Criterion:

$\phi Mn \geq$ the lesser of Mcr and 1.33 Mu

3.0	Mu (ft-kips)	a (in) (assumed)	b (in)	d (in)	As (in ²)	a cal (in)
(Mu)	431.13	0.96	89.0	20.3	4.83	0.96
	As provided =	6.6 sq.in				
	ϕMn (ft-kips)	> 1.33 Mu (ft-Kips)				O.K

Shear Capacity of top beam:

Maxium factored shear load (kips) 42.5

bv=24 in. dv=20.31 in

$\epsilon = (Mu/dv + Vu)/Es.As$ 0.001552947 f'c=4.0 ksi Es=29000 ksi

$\beta = 4.8/(1 + 750.\epsilon)$ 2.22 ΦVc (kips)= 114.1

END BEAM - BENDING AT BOTTOM

BRIDGECOR, STERLING RANCH RD., EL PASO, CO
E.H = 1.5, L.L = 1.75 (Static Strength Case)
E.H = 1.5, I.I = 0.5, EQ = 1.0 (Extreme Event Case)

DATA

Concrete Strength f'_c	4,000 psi
Steel Yield Strength f_y	60,000 psi
Height H	19.00 ft
Thickness h	24.00 in
End Width b	2.45 ft
Length L = 1/2 Span	19.04 ft

FORCES AND MOMENT ARMS

	Unfact.	Fact.	
F_1 ES Force - Top Beam (kips)	8.82	15.43	$\eta_R = 1$
Moment Arm	15.29 ft		$\gamma_{ES} = 1.75$
F_2 Soil Force - Top Beam (kips)	16.35	24.53	$\gamma_{EH} = 1.5$
Moment Arm	14.05 ft		$\gamma_{ES} = 1.75$
F_1 ES Force - End Beam (kips)	2.90	5.08	$\gamma_{EH} = 1.5$
Moment Arm	9.50 ft		
F_2 Soil Force - End Beam (kips)	13.80	20.70	
Moment Arm	6.33 ft		
Skewed Load (kips)	0.00 ft	0.00	
Moment Arm	11.58 ft		

RESULTS

Max. Moment (static) including additional loads (see attached)	479.61 k-ft	760.02
--	-------------	--------

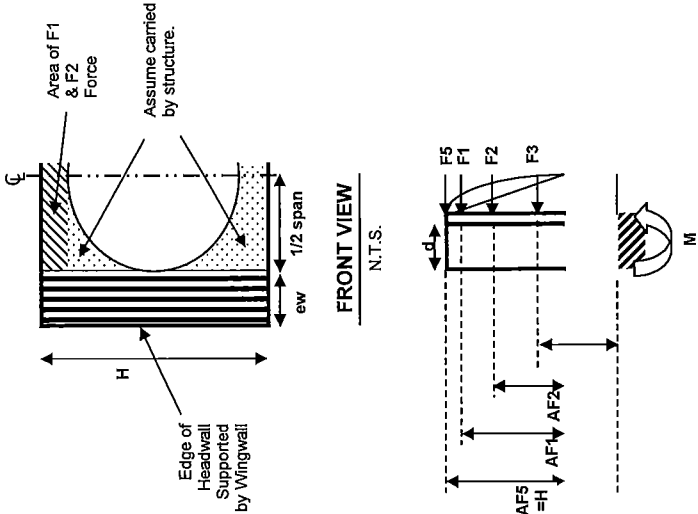

CONCRETE HEADWALL DESIGN

CBC # 24879

AASHTO LRFD SPECIFICATIONS SECTION 5.7.3.4

END BEAM

Size of the bar #	#9
Width of the beam, b (in)	29.40
Net design depth, d (in)	20.87
dc(in)	3.13
bar diameter (in)	1.128
c/s area of the bar(in^2)	1
spacing(in)	4.5
no: of bars (n)	5.0
Area of steel, As(in^2)	10.0
fy(kips/in^2)	60
f'c(kips/in^2)	4000
M(ft-kips) (service load moment)	479.61
M(ft-kips) (factored load moment)	760.0
γ e (exposure factor)	0.75
fss (ksi)	31.9
$\beta_s = 1 + \frac{dc}{0.7(h - dc)}$	1.214

Note:	sact < 700γe/βs.fss - 2 dc
700γe/βs.fss - 2 dc	7.3 O.K

2.0 CHECK FOR MINIMUM REINFORCEMENT FOR CRACKING CONTROL:

AASHTO LRFD SPECIFICATION 5.7.3.3.2

Total Depth (in)		24	
fc _r (psi)	lg(in ⁴)	yt	Mcr (ft-k)
480.0	33868.8	12.0	112.9

Criterion:

$\phi Mn \geq$ the lesser of Mcr and 1.33 Mu

3.0	Mu(ft-kips)	a(in)(assumed)	b(in)	d(in)	As (in^2)	a cal(in)
(Mu)	760.02	5.61	29.4	20.9	9.35	5.61
	As provided =	10.0 sq.in				
	ϕMn (ft-kips) > 1.33 Mu(ft-Kips)					O.K

WINGWALL DESIGN:

Maximum height of wingwalls (ft)	19	Width of toe (ft.)	1		
Minimum height of wingwalls (ft)	15	Width of heel (ft.)	16.25		
Wall height at 1/3 length (ft)	17.67	Total length of footing (ft)	18.5		
Backslope	3H:1V	Depth of footings (ft)	4		
Active pressure coefficient ka	0.32				
Width (ft.)	1.25				
Loads (Vertical) on the wall per ft.					
Weight (lbs)	3312.5	L.F for Sliding and overturning	Load (factored)	Moment arm (ft)	L.F for bearing
Weight of footings (lbs)	11100	0.9	2981.25	1.63	1.25
Weight of soil backfill (lbs)	34450	0.9	9990	9.25	1.25
Weight of sloped backfill (lbs)	3900	0.9	31005	10.38	1.3
			3510	13.08	1.3
Horizontal Load (lbs)			Load (factored)		
Earth Pressure (lbs)	12001.89	1.5	18002.83479		
Live load Pressure (lbs)	1870.42439	1.75	3273.24269		
Sliding Check					
Sliding Force (factored)		CDR=			
Resisting Force (factored)=f. V+Passive	21276.0775 <	1.04			
Passive Pressure (lbs)	22145.325				
Overturning Check	6000				
Overturning Moment (lbs-ft)					
Live Load Pressure (lbs-ft)	25297.07	1.75	44289.87		
Earth Pressure (lbs-ft)	108215.23	1.5	162322.84		
Total Resisting Moment (lbs-ft)	423491.906				
Total Overturning Moment (lbs-ft)	206592.71	C.D.R=			
Bearing Pressure Calcs:					
Total Overturning Moment (lbs-ft)			206592.71		
Total Resisting Moment (lbs-ft)			665049.14		
Net Moment (lbs-ft)			459456.43		
e (ft)			-2.46		
Max. Pressure (psf)			5012.90	<8,700 psf	
					Load (factored)
					4140.625
					13875
					44785
					5070

125 Westpark Rd.
Centerville, OH 45459

Description....

WINGWALL

Retain Pro 9 © 1989 - 2011 Ver: 9.27 8171
Registration #: RP-1110505 RP9.27

Cantilevered Retaining Wall Design**Criteria**

Retained Height = 19.00 ft
Wall height above soil = 0.00 ft
Slope Behind Wall = 3.00 : 1
Height of Soil over Toe = 12.00 in
Water height over heel = 0.0 ft

Soil Data

Allow Soil Bearing = 8,700.0 psf
Equivalent Fluid Pressure Method
Heel Active Pressure = 34.0 psf/ft
Toe Active Pressure = 34.0 psf/ft
Passive Pressure = 480.0 psf/ft
Soil Density, Heel = 120.00 pcf
Soil Density, Toe = 120.00 pcf
Footing||Soil Friction = 0.340
Soil height to ignore
for passive pressure = 0.00 in

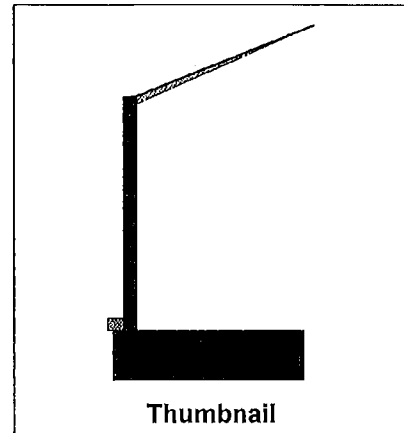

Thumbnail

Surcharge Loads

Surcharge Over Heel = 240.0 psf
NOT Used To Resist Sliding & Overturning
Surcharge Over Toe = 0.0 psf
NOT Used for Sliding & Overturning

Axial Load Applied to Stem

Axial Dead Load = 0.0 lbs
Axial Live Load = 0.0 lbs
Axial Load Eccentricity = 0.0 in

Lateral Load Applied to Stem

Lateral Load = 0.0 #/ft
...Height to Top = 0.00 ft
...Height to Bottom = 0.00 ft
The above lateral load
has been increased
by a factor of 1.00

Wind on Exposed Stem = 0.0 psf

Adjacent Footing Load

Adjacent Footing Load = 0.0 lbs
Footing Width = 0.00 ft
Eccentricity = 0.00 in
Wall to Ftg CL Dist = 0.00 ft
Footing Type = Line Load
Base Above/Below Soil = 0.0 ft
at Back of Wall
Poisson's Ratio = 0.300

Design Summary

Wall Stability Ratios
Overturning = 3.58 OK
Sliding = 1.67 OK

Total Bearing Load = 57,114 lbs
...resultant ecc. = 25.86 in

Soil Pressure @ Toe = 5,245 psf OK
Soil Pressure @ Heel = 930 psf OK
Allowable = 8,700 psf
Soil Pressure Less Than Allowable
ACI Factored @ Toe = 7,343 psf
ACI Factored @ Heel = 1,302 psf
Footing Shear @ Toe = 0.0 psi OK
Footing Shear @ Heel = 26.6 psi OK
Allowable = 94.9 psi
Sliding Calcs (Vertical Component NOT Used)
Lateral Sliding Force = 15,235.0 lbs
less 100% Passive Force = - 6,000.0 lbs
less 100% Friction Force = - 19,418.7 lbs
Added Force Req'd = 0.0 lbs OK
...for 1.5 : 1 Stability = 0.0 lbs OK

Load Factors

Building Code
Dead Load 1.250
Live Load 1.750
Earth, H 1.500
Wind, W 1.000
Seismic, E 1.000

Stem Construction

Design Height Above Ftg ft = 0.00
Wall Material Above "Ht" = Concrete
Thickness = 15.00
Rebar Size = # 8
Rebar Spacing = 6.00
Rebar Placed at = Edge

Design Data

fb/FB + fa/Fa = 0.952
Total Force @ Section lbs = 11,118.0
Moment.....Actual ft-# = 76,704.0
Moment.....Allowable = 80,590.1
Shear.....Actual psi = 74.1
Shear.....Allowable psi = 94.9
Wall Weight = 187.5
Rebar Depth 'd' in = 12.50
LAP SPLICE IF ABOVE in = 35.40
LAP SPLICE IF BELOW in =
HOOK EMBED INTO FTG in = 13.28
Lap splice above base reduced by stress ratio

Masonry Data

f_m psi =
F_s psi =
Solid Grouting =

Modular Ratio 'n' =
Short Term Factor =
Equiv. Solid Thick. =
Masonry Block Type = Medium Weight
Masonry Design Method = ASD

Concrete Data

f_c psi = 4,000.0
F_y psi = 60,000.0

DESIGNER NOTES:

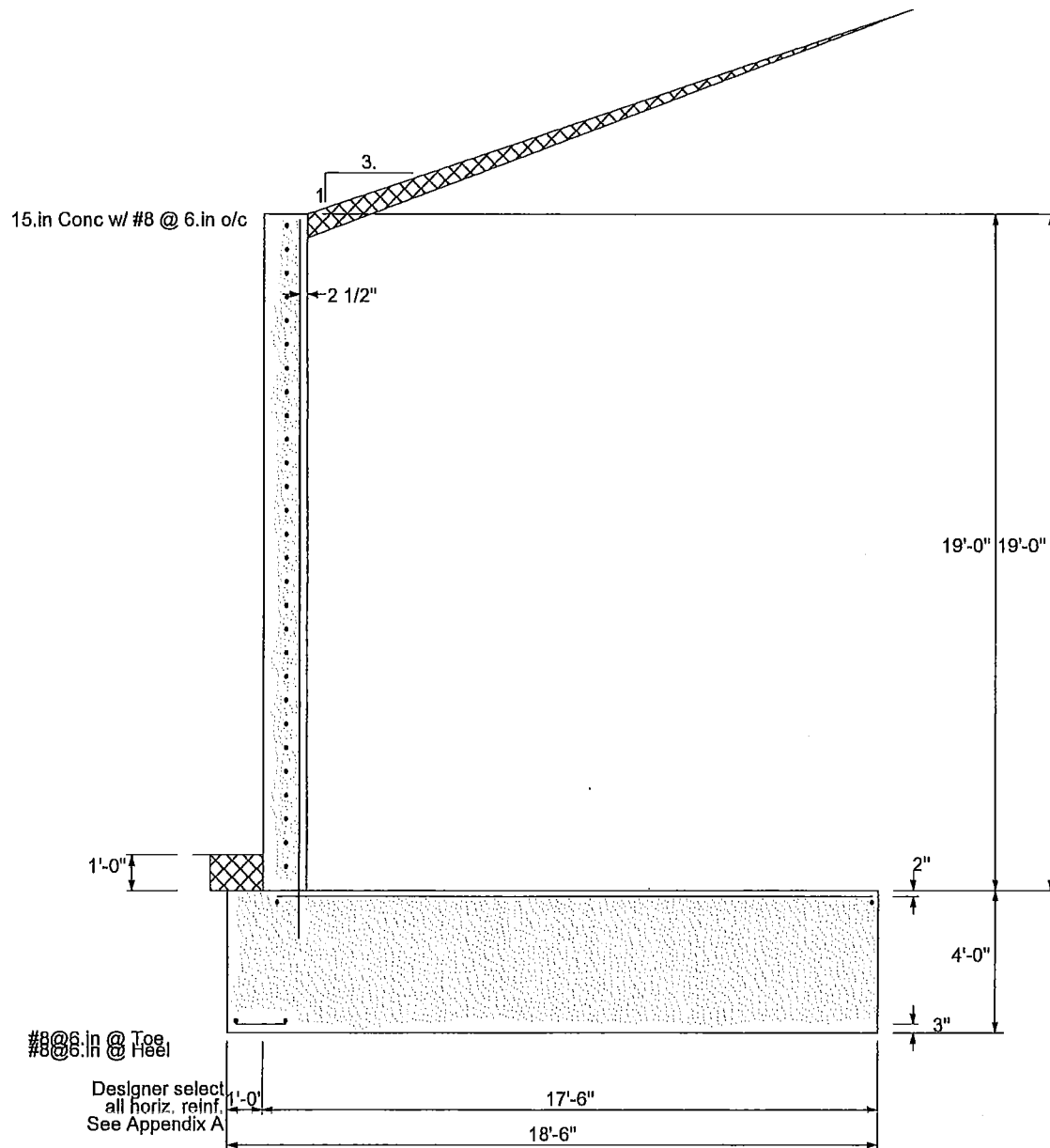

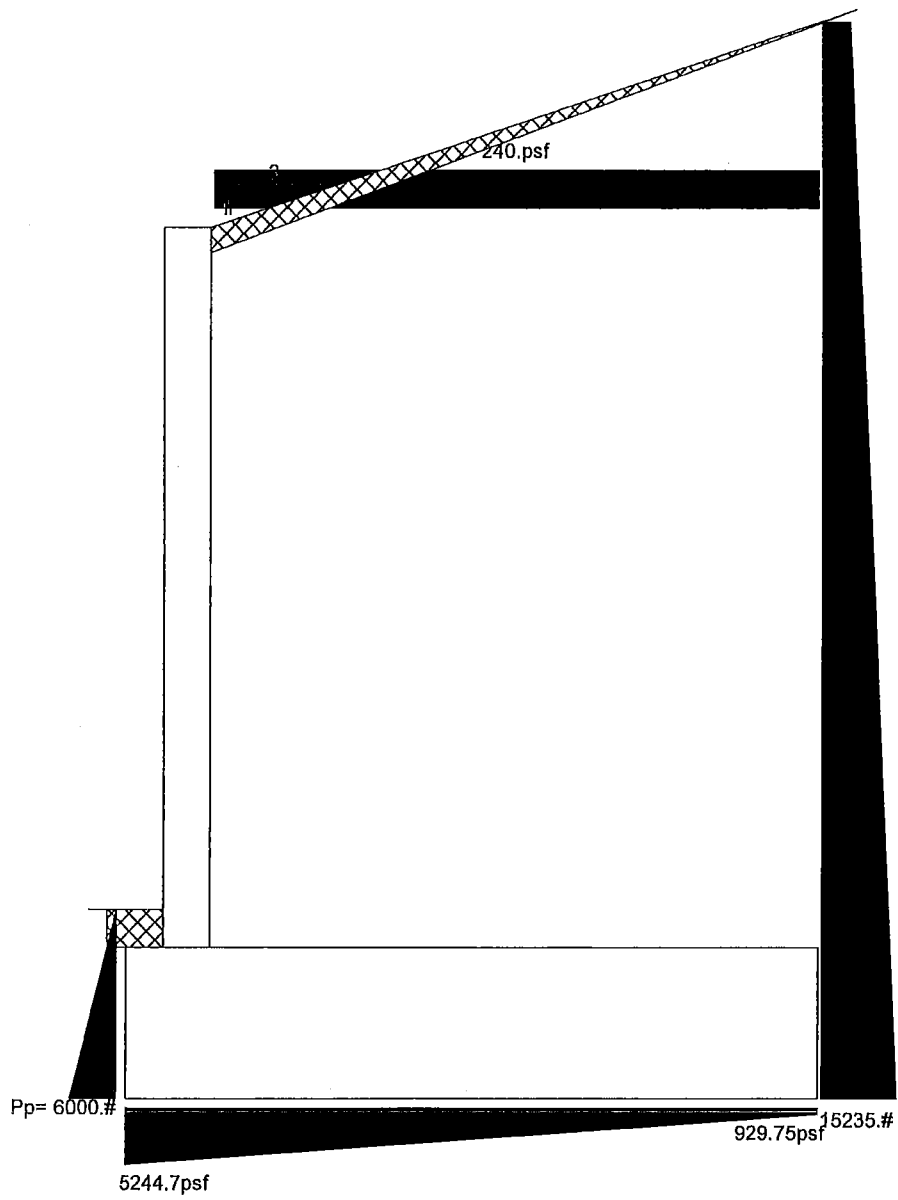

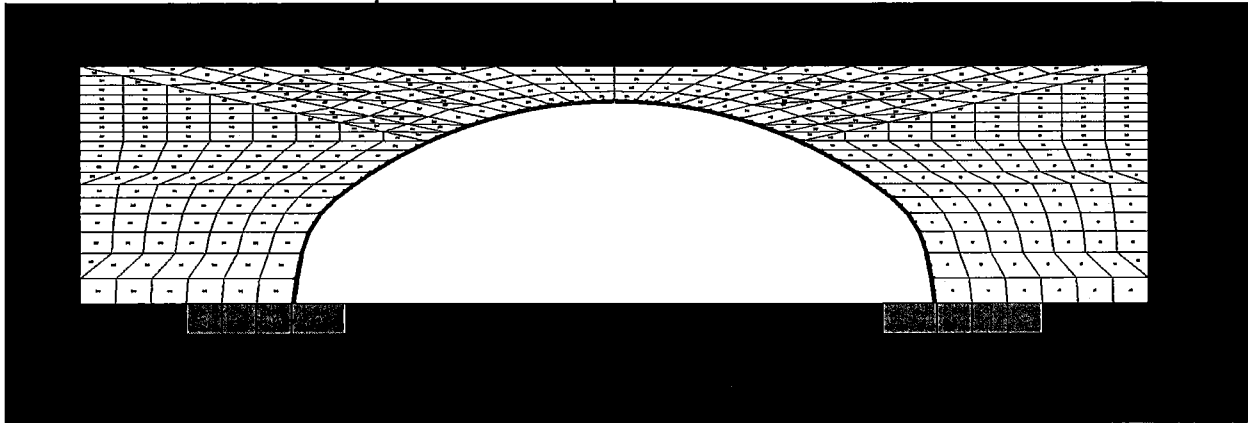

HL-93 TRUCK (5.75')

*** WELCOME TO CANDE-2019 (Version April 1, 2019) ***

MASTER CONTROL AND PIPE-TYPE DATA FOR PROBLEM # 1

USER TITLE: Box 37S 5.8ft Cover 7Gage HS-20

EXECUTION MODE ANALYS

SOLUTION LEVEL #3 USER

METHODOLOGY (LRFD OR SERVICE) ... LRFD

NUMBER OF PIPE-ELEMENT GROUPS 1

MAXIMUM ITERATIONS PER STEP -99

PIPE ELEMENT TYPE STEEL

NUMBER OF BEAM ELEMENTS 38

STEEL ELEMENT PROPERTIES ARE AS FOLLOWS:

YOUNGS MODULUS OF METAL (PSI)..... 0.29000E+08

POISSONS RATIO OF METAL (-) 0.30000E+00

YIELD STRESS OF METAL (PSI)..... 0.44000E+05

LONGITUDINAL SEAM STRENGTH (PSI)... 0.32707E+05

DENSITY OF METAL (PCI)..... 0.28400E+00

MODULUS OF UPPER BI-SLOPE (PSI).... 0.00000E+00

MATERIAL CHARACTER CODE, NONLIN 2

NONLIN=2, MEANS BILINEAR ELASTIC-PLASTIC

LARGE DEFORMATION/BUCKLING CODE, IBUCK... 4

IBUCK=4, MEANS LARGE DEFORMATION THEORY FOR GROUP
AND SIMPLIFIED BUCKLING PREDICTION, AASHTO 12.8.9.6-1

SECTION PROPERTIES OF CROSS-SECTION:

THRUST AREA (IN**2/IN)	0.25730
MOM. OF INERTIA (IN**4/IN)	0.97860
SECTION MODULUS (IN**3/IN)	0.32170
PLASTIC SECTION MOD(IN**3/IN)	0.44780

NOTE: AASHTO COMBINED T&M CRITERION 12.8.9.5 IS ACTIVATED.

LRFD RESISTANCE FACTORS FOR STRENGTH-LIMIT STATES
AND DEFLECTION LIMIT AT SERVICE LOAD

THRUST STRESS YIELDING	0.70000
BUCKLING STRESS FAILURE.....	0.70000
SEAM STRENGTH FAILURE	0.67000
FULL PLASTIC PENETRATION.....	0.90000
ALLOWABLE % DEFLECTION (SERVICE)...	5.00000
COMBINED MOMENT-THRUST CRITERION...	0.90000

REVIEW SYSTEM INPUT DATA

FINITE ELEMENT INPUT CONTROLS (PREP)

THE DATA TO BE RUN IS ENTITLED ...

BRIDGECOR

PRINT AND PLOT CONTROL CODES ...

PRINT CONTROL FOR MESH DATA-----	3
PLOT FILE CONTROL MESH & RESULTS-----	3
PRINT FINITE ELEMENT RESULTS -----	1
INPUT DATA CHECK CODE-----	0

BANDWIDTH MINIMIZER IS ON, MINBW-----	1
---------------------------------------	---

KEY NUMBERS DESCRIBING MESH ...

THE NUMBER OF LOAD STEPS IS-----	24
TOTAL NUMBER OF NODES IS-----	1245
TOTAL NUMBER OF ELEMENTS IS-----	1207
TOTAL NUMBER OF BEAM ELEMENTS IS-----	38
MAX NUMBER OF BOUNDARY CONDITIONS IS---	103

CONTINUOUS LOAD SCALING IS NOT ACTIVATED.

NODAL INPUT DATA TO GENERATE COORDINATES

NODE NUMBER	GENERATE CODE	NODE INCR.	X-AXIS COORD.	Y-AXIS COORD.	SPACING PARAMETER	ARC RADIUS
1	0	1	231.304	0.000	1.00	0.00
2	0	1	228.758	18.070	1.00	0.00

3	0	1	225.306	35.988	1.00	0.00
4	0	1	220.131	51.091	1.00	0.00
5	0	1	211.657	64.621	1.00	0.00
6	0	1	200.328	75.871	1.00	0.00
7	0	1	187.985	85.125	1.00	0.00
8	0	1	175.215	93.781	1.00	0.00
9	0	1	162.047	101.819	1.00	0.00
10	0	1	148.512	109.220	1.00	0.00
11	0	1	134.639	115.968	1.00	0.00
12	0	1	120.460	122.048	1.00	0.00
13	0	1	106.008	127.445	1.00	0.00
14	0	1	91.315	132.148	1.00	0.00
15	0	1	76.415	136.145	1.00	0.00
16	0	1	61.341	139.428	1.00	0.00
17	0	1	46.128	141.990	1.00	0.00
18	0	1	30.810	143.823	1.00	0.00
19	0	1	15.423	144.925	1.00	0.00
20	0	1	0.000	145.293	1.00	0.00
21	0	1	-15.423	144.925	1.00	0.00
22	0	1	-30.810	143.823	1.00	0.00
23	0	1	-46.128	141.990	1.00	0.00
24	0	1	-61.341	139.428	1.00	0.00
25	0	1	-76.415	136.145	1.00	0.00
26	0	1	-91.315	132.148	1.00	0.00
27	0	1	-106.008	127.445	1.00	0.00
28	0	1	-120.460	122.048	1.00	0.00
29	0	1	-134.639	115.968	1.00	0.00
30	0	1	-148.512	109.220	1.00	0.00
31	0	1	-162.047	101.819	1.00	0.00
32	0	1	-175.215	93.781	1.00	0.00
33	0	1	-187.985	85.125	1.00	0.00
34	0	1	-200.328	75.871	1.00	0.00
35	0	1	-211.657	64.621	1.00	0.00
36	0	1	-220.131	51.091	1.00	0.00
37	0	1	-225.306	35.988	1.00	0.00
38	0	1	-228.758	18.070	1.00	0.00
39	0	1	-231.304	0.000	1.00	0.00
40	0	1	228.758	18.070	1.00	0.00
41	0	1	225.306	35.988	1.00	0.00
42	0	1	220.131	51.091	1.00	0.00
43	0	1	211.657	64.621	1.00	0.00
44	0	1	200.328	75.871	1.00	0.00
45	0	1	187.985	85.125	1.00	0.00
46	0	1	175.215	93.781	1.00	0.00
47	0	1	162.047	101.819	1.00	0.00
48	0	1	148.512	109.220	1.00	0.00
49	0	1	134.639	115.968	1.00	0.00
50	0	1	120.460	122.048	1.00	0.00
51	0	1	106.008	127.445	1.00	0.00
52	0	1	91.315	132.148	1.00	0.00
53	0	1	76.415	136.145	1.00	0.00
54	0	1	61.341	139.428	1.00	0.00
55	0	1	46.128	141.990	1.00	0.00
56	0	1	30.810	143.823	1.00	0.00
57	0	1	15.423	144.925	1.00	0.00
58	0	1	0.000	145.293	1.00	0.00
59	0	1	-15.423	144.925	1.00	0.00
60	0	1	-30.810	143.823	1.00	0.00
61	0	1	-46.128	141.990	1.00	0.00
62	0	1	-61.341	139.428	1.00	0.00
63	0	1	-76.415	136.145	1.00	0.00
64	0	1	-91.315	132.148	1.00	0.00
65	0	1	-106.008	127.445	1.00	0.00
66	0	1	-120.460	122.048	1.00	0.00
67	0	1	-134.639	115.968	1.00	0.00
68	0	1	-148.512	109.220	1.00	0.00
69	0	1	-162.047	101.819	1.00	0.00
70	0	1	-175.215	93.781	1.00	0.00
71	0	1	-187.985	85.125	1.00	0.00
72	0	1	-200.328	75.871	1.00	0.00
73	0	1	-211.657	64.621	1.00	0.00
74	0	1	-220.131	51.091	1.00	0.00
75	0	1	-225.306	35.988	1.00	0.00
76	0	1	-228.758	18.070	1.00	0.00
77	0	1	228.758	18.070	1.00	0.00
78	0	1	225.306	35.988	1.00	0.00
79	0	1	220.131	51.091	1.00	0.00
80	0	1	211.657	64.621	1.00	0.00
81	0	1	200.328	75.871	1.00	0.00
82	0	1	187.985	85.125	1.00	0.00
83	0	1	175.215	93.781	1.00	0.00

84	0	1	162.047	101.819	1.00	0.00
85	0	1	148.512	109.220	1.00	0.00
86	0	1	134.639	115.968	1.00	0.00
87	0	1	120.460	122.048	1.00	0.00
88	0	1	106.008	127.445	1.00	0.00
89	0	1	91.315	132.148	1.00	0.00
90	0	1	76.415	136.145	1.00	0.00
91	0	1	61.341	139.428	1.00	0.00
92	0	1	46.128	141.990	1.00	0.00
93	0	1	30.810	143.823	1.00	0.00
94	0	1	15.423	144.925	1.00	0.00
95	0	1	0.000	145.293	1.00	0.00
96	0	1	-15.423	144.925	1.00	0.00
97	0	1	-30.810	143.823	1.00	0.00
98	0	1	-46.128	141.990	1.00	0.00
99	0	1	-61.341	139.428	1.00	0.00
100	0	1	-76.415	136.145	1.00	0.00
101	0	1	-91.315	132.148	1.00	0.00
102	0	1	-106.008	127.445	1.00	0.00
103	0	1	-120.460	122.048	1.00	0.00
104	0	1	-134.639	115.968	1.00	0.00
105	0	1	-148.512	109.220	1.00	0.00
106	0	1	-162.047	101.819	1.00	0.00
107	0	1	-175.215	93.781	1.00	0.00
108	0	1	-187.985	85.125	1.00	0.00
109	0	1	-200.328	75.871	1.00	0.00
110	0	1	-211.657	64.621	1.00	0.00
111	0	1	-220.131	51.091	1.00	0.00
112	0	1	-225.306	35.988	1.00	0.00
113	0	1	-228.758	18.070	1.00	0.00
114	0	1	0.000	169.293	1.00	0.00
115	0	1	0.000	151.293	1.00	0.00
116	0	1	0.000	157.293	1.00	0.00
117	0	1	0.000	163.293	1.00	0.00
118	0	1	0.000	0.000	1.00	0.00
119	0	1	0.000	-21.794	1.00	0.00
120	0	1	383.344	0.000	1.00	0.00
121	0	1	383.344	18.070	1.00	0.00
122	0	1	383.344	35.988	1.00	0.00
123	0	1	383.344	51.091	1.00	0.00
124	0	1	383.344	64.621	1.00	0.00
125	0	1	383.344	75.871	1.00	0.00
126	0	1	383.344	85.125	1.00	0.00
127	0	1	383.344	93.781	1.00	0.00
128	0	1	383.344	101.819	1.00	0.00
129	0	1	383.344	109.220	1.00	0.00
130	0	1	383.344	115.968	1.00	0.00
131	0	1	256.644	0.000	1.00	0.00
132	0	1	281.984	0.000	1.00	0.00
133	0	1	307.324	0.000	1.00	0.00
134	0	1	332.664	0.000	1.00	0.00
135	0	1	358.004	0.000	1.00	0.00
136	0	1	165.727	115.968	1.00	0.00
137	0	1	196.815	115.968	1.00	0.00
138	0	1	227.903	115.968	1.00	0.00
139	0	1	258.991	115.968	1.00	0.00
140	0	1	290.079	115.968	1.00	0.00
141	0	1	321.167	115.968	1.00	0.00
142	0	1	352.256	115.968	1.00	0.00
143	0	1	254.522	18.070	1.00	0.00
144	0	1	280.286	18.070	1.00	0.00
145	0	1	306.051	18.070	1.00	0.00
146	0	1	331.815	18.070	1.00	0.00
147	0	1	357.579	18.070	1.00	0.00
148	0	1	247.883	35.988	1.00	0.00
149	0	1	270.460	35.988	1.00	0.00
150	0	1	293.037	35.988	1.00	0.00
151	0	1	315.613	35.988	1.00	0.00
152	0	1	338.190	35.988	1.00	0.00
153	0	1	360.767	35.988	1.00	0.00
154	0	1	243.447	51.091	1.00	0.00
155	0	1	266.763	51.091	1.00	0.00
156	0	1	290.079	51.091	1.00	0.00
157	0	1	313.395	51.091	1.00	0.00
158	0	1	336.711	51.091	1.00	0.00
159	0	1	360.028	51.091	1.00	0.00
160	0	1	236.183	64.621	1.00	0.00
161	0	1	260.710	64.621	1.00	0.00
162	0	1	285.237	64.621	1.00	0.00
163	0	1	309.764	64.621	1.00	0.00
164	0	1	334.290	64.621	1.00	0.00

165	0	1	358.817	64.621	1.00	0.00
166	0	1	226.473	75.871	1.00	0.00
167	0	1	252.618	75.871	1.00	0.00
168	0	1	278.763	75.871	1.00	0.00
169	0	1	304.908	75.871	1.00	0.00
170	0	1	331.054	75.871	1.00	0.00
171	0	1	357.199	75.871	1.00	0.00
172	0	1	215.893	85.125	1.00	0.00
173	0	1	243.802	85.125	1.00	0.00
174	0	1	271.710	85.125	1.00	0.00
175	0	1	299.619	85.125	1.00	0.00
176	0	1	327.527	85.125	1.00	0.00
177	0	1	355.435	85.125	1.00	0.00
178	0	1	201.231	93.781	1.00	0.00
179	0	1	227.247	93.781	1.00	0.00
180	0	1	253.263	93.781	1.00	0.00
181	0	1	279.279	93.781	1.00	0.00
182	0	1	305.295	93.781	1.00	0.00
183	0	1	331.312	93.781	1.00	0.00
184	0	1	357.328	93.781	1.00	0.00
185	0	1	189.709	101.819	1.00	0.00
186	0	1	217.372	101.819	1.00	0.00
187	0	1	245.034	101.819	1.00	0.00
188	0	1	272.696	101.819	1.00	0.00
189	0	1	300.358	101.819	1.00	0.00
190	0	1	328.020	101.819	1.00	0.00
191	0	1	355.682	101.819	1.00	0.00
192	0	1	177.866	109.220	1.00	0.00
193	0	1	207.220	109.220	1.00	0.00
194	0	1	236.574	109.220	1.00	0.00
195	0	1	265.928	109.220	1.00	0.00
196	0	1	295.282	109.220	1.00	0.00
197	0	1	324.636	109.220	1.00	0.00
198	0	1	353.990	109.220	1.00	0.00
199	0	1	383.344	169.293	1.00	0.00
200	0	1	383.344	122.634	1.00	0.00
201	0	1	383.344	129.299	1.00	0.00
202	0	1	383.344	135.965	1.00	0.00
203	0	1	383.344	142.630	1.00	0.00
204	0	1	383.344	149.296	1.00	0.00
205	0	1	383.344	155.962	1.00	0.00
206	0	1	383.344	162.627	1.00	0.00
207	0	1	165.727	122.634	1.00	0.00
208	0	1	196.815	129.299	1.00	0.00
209	0	1	227.903	135.965	1.00	0.00
210	0	1	258.991	142.630	1.00	0.00
211	0	1	290.079	149.296	1.00	0.00
212	0	1	321.167	155.962	1.00	0.00
213	0	1	352.256	162.627	1.00	0.00
214	0	1	196.815	122.634	1.00	0.00
215	0	1	227.903	122.634	1.00	0.00
216	0	1	258.991	122.634	1.00	0.00
217	0	1	290.079	122.634	1.00	0.00
218	0	1	321.167	122.634	1.00	0.00
219	0	1	352.256	122.634	1.00	0.00
220	0	1	227.903	129.299	1.00	0.00
221	0	1	258.991	129.299	1.00	0.00
222	0	1	290.079	129.299	1.00	0.00
223	0	1	321.167	129.299	1.00	0.00
224	0	1	352.256	129.299	1.00	0.00
225	0	1	258.991	135.965	1.00	0.00
226	0	1	290.079	135.965	1.00	0.00
227	0	1	321.167	135.965	1.00	0.00
228	0	1	352.256	135.965	1.00	0.00
229	0	1	290.079	142.630	1.00	0.00
230	0	1	321.167	142.630	1.00	0.00
231	0	1	352.256	142.630	1.00	0.00
232	0	1	321.167	149.296	1.00	0.00
233	0	1	352.256	149.296	1.00	0.00
234	0	1	352.256	155.962	1.00	0.00
235	0	1	42.594	169.293	1.00	0.00
236	0	1	85.187	169.293	1.00	0.00
237	0	1	127.781	169.293	1.00	0.00
238	0	1	170.375	169.293	1.00	0.00
239	0	1	212.969	169.293	1.00	0.00
240	0	1	255.562	169.293	1.00	0.00
241	0	1	298.156	169.293	1.00	0.00
242	0	1	340.750	169.293	1.00	0.00
243	0	1	22.215	151.017	1.00	0.00
244	0	1	29.008	157.109	1.00	0.00
245	0	1	35.801	163.201	1.00	0.00

246	0	1	44.405	150.191	1.00	0.00
247	0	1	57.999	156.558	1.00	0.00
248	0	1	71.593	162.925	1.00	0.00
249	0	1	62.459	147.450	1.00	0.00
250	0	1	78.789	152.911	1.00	0.00
251	0	1	95.120	158.371	1.00	0.00
252	0	1	111.451	163.832	1.00	0.00
253	0	1	83.148	145.401	1.00	0.00
254	0	1	104.955	151.374	1.00	0.00
255	0	1	126.761	157.347	1.00	0.00
256	0	1	148.568	163.320	1.00	0.00
257	0	1	99.174	141.670	1.00	0.00
258	0	1	121.933	147.194	1.00	0.00
259	0	1	144.692	152.719	1.00	0.00
260	0	1	167.451	158.244	1.00	0.00
261	0	1	190.210	163.768	1.00	0.00
262	0	1	118.690	138.339	1.00	0.00
263	0	1	146.064	144.529	1.00	0.00
264	0	1	173.439	150.720	1.00	0.00
265	0	1	200.813	156.911	1.00	0.00
266	0	1	228.188	163.102	1.00	0.00
267	0	1	133.458	133.423	1.00	0.00
268	0	1	160.907	139.402	1.00	0.00
269	0	1	188.357	145.380	1.00	0.00
270	0	1	215.807	151.358	1.00	0.00
271	0	1	243.257	157.336	1.00	0.00
272	0	1	270.706	163.314	1.00	0.00
273	0	1	147.996	127.953	1.00	0.00
274	0	1	175.533	133.859	1.00	0.00
275	0	1	203.069	139.765	1.00	0.00
276	0	1	230.605	145.670	1.00	0.00
277	0	1	258.141	151.576	1.00	0.00
278	0	1	285.677	157.481	1.00	0.00
279	0	1	313.214	163.387	1.00	0.00
280	0	1	38.551	0.000	1.00	0.00
281	0	1	77.101	0.000	1.00	0.00
282	0	1	115.652	0.000	1.00	0.00
283	0	1	154.202	0.000	1.00	0.00
284	0	1	192.753	0.000	1.00	0.00
285	0	1	231.304	-21.794	1.00	0.00
286	0	1	383.344	-21.794	1.00	0.00
287	0	1	256.644	-21.794	1.00	0.00
288	0	1	281.984	-21.794	1.00	0.00
289	0	1	307.324	-21.794	1.00	0.00
290	0	1	332.664	-21.794	1.00	0.00
291	0	1	358.004	-21.794	1.00	0.00
292	0	1	38.551	-21.794	1.00	0.00
293	0	1	77.101	-21.794	1.00	0.00
294	0	1	115.652	-21.794	1.00	0.00
295	0	1	154.202	-21.794	1.00	0.00
296	0	1	192.753	-21.794	1.00	0.00
297	0	1	-383.344	0.000	1.00	0.00
298	0	1	-383.344	18.070	1.00	0.00
299	0	1	-383.344	35.988	1.00	0.00
300	0	1	-383.344	51.091	1.00	0.00
301	0	1	-383.344	64.621	1.00	0.00
302	0	1	-383.344	75.871	1.00	0.00
303	0	1	-383.344	85.125	1.00	0.00
304	0	1	-383.344	93.781	1.00	0.00
305	0	1	-383.344	101.819	1.00	0.00
306	0	1	-383.344	109.220	1.00	0.00
307	0	1	-383.344	115.968	1.00	0.00
308	0	1	-256.644	0.000	1.00	0.00
309	0	1	-281.984	0.000	1.00	0.00
310	0	1	-307.324	0.000	1.00	0.00
311	0	1	-332.664	0.000	1.00	0.00
312	0	1	-358.004	0.000	1.00	0.00
313	0	1	-165.727	115.968	1.00	0.00
314	0	1	-196.815	115.968	1.00	0.00
315	0	1	-227.903	115.968	1.00	0.00
316	0	1	-258.991	115.968	1.00	0.00
317	0	1	-290.079	115.968	1.00	0.00
318	0	1	-321.167	115.968	1.00	0.00
319	0	1	-352.256	115.968	1.00	0.00
320	0	1	-254.522	18.070	1.00	0.00
321	0	1	-280.286	18.070	1.00	0.00
322	0	1	-306.051	18.070	1.00	0.00
323	0	1	-331.815	18.070	1.00	0.00
324	0	1	-357.579	18.070	1.00	0.00
325	0	1	-247.883	35.988	1.00	0.00
326	0	1	-270.460	35.988	1.00	0.00

327	0	1	-293.037	35.988	1.00	0.00
328	0	1	-315.613	35.988	1.00	0.00
329	0	1	-338.190	35.988	1.00	0.00
330	0	1	-360.767	35.988	1.00	0.00
331	0	1	-243.447	51.091	1.00	0.00
332	0	1	-266.763	51.091	1.00	0.00
333	0	1	-290.079	51.091	1.00	0.00
334	0	1	-313.395	51.091	1.00	0.00
335	0	1	-336.711	51.091	1.00	0.00
336	0	1	-360.028	51.091	1.00	0.00
337	0	1	-236.183	64.621	1.00	0.00
338	0	1	-260.710	64.621	1.00	0.00
339	0	1	-285.237	64.621	1.00	0.00
340	0	1	-309.764	64.621	1.00	0.00
341	0	1	-334.290	64.621	1.00	0.00
342	0	1	-358.817	64.621	1.00	0.00
343	0	1	-226.473	75.871	1.00	0.00
344	0	1	-252.618	75.871	1.00	0.00
345	0	1	-278.763	75.871	1.00	0.00
346	0	1	-304.908	75.871	1.00	0.00
347	0	1	-331.054	75.871	1.00	0.00
348	0	1	-357.199	75.871	1.00	0.00
349	0	1	-215.893	85.125	1.00	0.00
350	0	1	-243.802	85.125	1.00	0.00
351	0	1	-271.710	85.125	1.00	0.00
352	0	1	-299.619	85.125	1.00	0.00
353	0	1	-327.527	85.125	1.00	0.00
354	0	1	-355.435	85.125	1.00	0.00
355	0	1	-201.231	93.781	1.00	0.00
356	0	1	-227.247	93.781	1.00	0.00
357	0	1	-253.263	93.781	1.00	0.00
358	0	1	-279.279	93.781	1.00	0.00
359	0	1	-305.295	93.781	1.00	0.00
360	0	1	-331.312	93.781	1.00	0.00
361	0	1	-357.328	93.781	1.00	0.00
362	0	1	-189.709	101.819	1.00	0.00
363	0	1	-217.372	101.819	1.00	0.00
364	0	1	-245.034	101.819	1.00	0.00
365	0	1	-272.696	101.819	1.00	0.00
366	0	1	-300.358	101.819	1.00	0.00
367	0	1	-328.020	101.819	1.00	0.00
368	0	1	-355.682	101.819	1.00	0.00
369	0	1	-177.866	109.220	1.00	0.00
370	0	1	-207.220	109.220	1.00	0.00
371	0	1	-236.574	109.220	1.00	0.00
372	0	1	-265.928	109.220	1.00	0.00
373	0	1	-295.282	109.220	1.00	0.00
374	0	1	-324.636	109.220	1.00	0.00
375	0	1	-353.990	109.220	1.00	0.00
376	0	1	-383.344	169.293	1.00	0.00
377	0	1	-383.344	122.634	1.00	0.00
378	0	1	-383.344	129.299	1.00	0.00
379	0	1	-383.344	135.965	1.00	0.00
380	0	1	-383.344	142.630	1.00	0.00
381	0	1	-383.344	149.296	1.00	0.00
382	0	1	-383.344	155.962	1.00	0.00
383	0	1	-383.344	162.627	1.00	0.00
384	0	1	-165.727	122.634	1.00	0.00
385	0	1	-196.815	129.299	1.00	0.00
386	0	1	-227.903	135.965	1.00	0.00
387	0	1	-258.991	142.630	1.00	0.00
388	0	1	-290.079	149.296	1.00	0.00
389	0	1	-321.167	155.962	1.00	0.00
390	0	1	-352.256	162.627	1.00	0.00
391	0	1	-196.815	122.634	1.00	0.00
392	0	1	-227.903	122.634	1.00	0.00
393	0	1	-258.991	122.634	1.00	0.00
394	0	1	-290.079	122.634	1.00	0.00
395	0	1	-321.167	122.634	1.00	0.00
396	0	1	-352.256	122.634	1.00	0.00
397	0	1	-227.903	129.299	1.00	0.00
398	0	1	-258.991	129.299	1.00	0.00
399	0	1	-290.079	129.299	1.00	0.00
400	0	1	-321.167	129.299	1.00	0.00
401	0	1	-352.256	129.299	1.00	0.00
402	0	1	-258.991	135.965	1.00	0.00
403	0	1	-290.079	135.965	1.00	0.00
404	0	1	-321.167	135.965	1.00	0.00
405	0	1	-352.256	135.965	1.00	0.00
406	0	1	-290.079	142.630	1.00	0.00
407	0	1	-321.167	142.630	1.00	0.00

408	0	1	-352.256	142.630	1.00	0.00
409	0	1	-321.167	149.296	1.00	0.00
410	0	1	-352.256	149.296	1.00	0.00
411	0	1	-352.256	155.962	1.00	0.00
412	0	1	-42.594	169.293	1.00	0.00
413	0	1	-85.187	169.293	1.00	0.00
414	0	1	-127.781	169.293	1.00	0.00
415	0	1	-170.375	169.293	1.00	0.00
416	0	1	-212.969	169.293	1.00	0.00
417	0	1	-255.562	169.293	1.00	0.00
418	0	1	-298.156	169.293	1.00	0.00
419	0	1	-340.750	169.293	1.00	0.00
420	0	1	-22.215	151.017	1.00	0.00
421	0	1	-29.008	157.109	1.00	0.00
422	0	1	-35.801	163.201	1.00	0.00
423	0	1	-44.405	150.191	1.00	0.00
424	0	1	-57.999	156.558	1.00	0.00
425	0	1	-71.593	162.925	1.00	0.00
426	0	1	-62.459	147.450	1.00	0.00
427	0	1	-78.789	152.911	1.00	0.00
428	0	1	-95.120	158.371	1.00	0.00
429	0	1	-111.451	163.832	1.00	0.00
430	0	1	-83.148	145.401	1.00	0.00
431	0	1	-104.955	151.374	1.00	0.00
432	0	1	-126.761	157.347	1.00	0.00
433	0	1	-148.568	163.320	1.00	0.00
434	0	1	-99.174	141.670	1.00	0.00
435	0	1	-121.933	147.194	1.00	0.00
436	0	1	-144.692	152.719	1.00	0.00
437	0	1	-167.451	158.244	1.00	0.00
438	0	1	-190.210	163.768	1.00	0.00
439	0	1	-118.690	138.339	1.00	0.00
440	0	1	-146.064	144.529	1.00	0.00
441	0	1	-173.439	150.720	1.00	0.00
442	0	1	-200.813	156.911	1.00	0.00
443	0	1	-228.188	163.102	1.00	0.00
444	0	1	-133.458	133.423	1.00	0.00
445	0	1	-160.907	139.402	1.00	0.00
446	0	1	-188.357	145.380	1.00	0.00
447	0	1	-215.807	151.358	1.00	0.00
448	0	1	-243.257	157.336	1.00	0.00
449	0	1	-270.706	163.314	1.00	0.00
450	0	1	-147.996	127.953	1.00	0.00
451	0	1	-175.533	133.859	1.00	0.00
452	0	1	-203.069	139.765	1.00	0.00
453	0	1	-230.605	145.670	1.00	0.00
454	0	1	-258.141	151.576	1.00	0.00
455	0	1	-285.677	157.481	1.00	0.00
456	0	1	-313.214	163.387	1.00	0.00
457	0	1	-38.551	0.000	1.00	0.00
458	0	1	-77.101	0.000	1.00	0.00
459	0	1	-115.652	0.000	1.00	0.00
460	0	1	-154.202	0.000	1.00	0.00
461	0	1	-192.753	0.000	1.00	0.00
462	0	1	-231.304	-21.794	1.00	0.00
463	0	1	-383.344	-21.794	1.00	0.00
464	0	1	-256.644	-21.794	1.00	0.00
465	0	1	-281.984	-21.794	1.00	0.00
466	0	1	-307.324	-21.794	1.00	0.00
467	0	1	-332.664	-21.794	1.00	0.00
468	0	1	-358.004	-21.794	1.00	0.00
469	0	1	-38.551	-21.794	1.00	0.00
470	0	1	-77.101	-21.794	1.00	0.00
471	0	1	-115.652	-21.794	1.00	0.00
472	0	1	-154.202	-21.794	1.00	0.00
473	0	1	-192.753	-21.794	1.00	0.00
474	0	1	-383.344	-45.767	1.00	0.00
475	0	1	-358.004	-45.767	1.00	0.00
476	0	1	-332.664	-45.767	1.00	0.00
477	0	1	-307.324	-45.767	1.00	0.00
478	0	1	-281.984	-45.767	1.00	0.00
479	0	1	-256.644	-45.767	1.00	0.00
480	0	1	-231.304	-45.767	1.00	0.00
481	0	1	-192.753	-45.767	1.00	0.00
482	0	1	-154.202	-45.767	1.00	0.00
483	0	1	-115.652	-45.767	1.00	0.00
484	0	1	-77.101	-45.767	1.00	0.00
485	0	1	-38.551	-45.767	1.00	0.00
486	0	1	0.000	-45.767	1.00	0.00
487	0	1	38.551	-45.767	1.00	0.00
488	0	1	77.101	-45.767	1.00	0.00

489	0	1	115.652	-45.767	1.00	0.00
490	0	1	154.202	-45.767	1.00	0.00
491	0	1	192.753	-45.767	1.00	0.00
492	0	1	231.304	-45.767	1.00	0.00
493	0	1	256.644	-45.767	1.00	0.00
494	0	1	281.984	-45.767	1.00	0.00
495	0	1	307.324	-45.767	1.00	0.00
496	0	1	332.664	-45.767	1.00	0.00
497	0	1	358.004	-45.767	1.00	0.00
498	0	1	383.344	-45.767	1.00	0.00
499	0	1	-383.344	-72.138	1.00	0.00
500	0	1	-358.004	-72.138	1.00	0.00
501	0	1	-332.664	-72.138	1.00	0.00
502	0	1	-307.324	-72.138	1.00	0.00
503	0	1	-281.984	-72.138	1.00	0.00
504	0	1	-256.644	-72.138	1.00	0.00
505	0	1	-231.304	-72.138	1.00	0.00
506	0	1	-192.753	-72.138	1.00	0.00
507	0	1	-154.202	-72.138	1.00	0.00
508	0	1	-115.652	-72.138	1.00	0.00
509	0	1	-77.101	-72.138	1.00	0.00
510	0	1	-38.551	-72.138	1.00	0.00
511	0	1	0.000	-72.138	1.00	0.00
512	0	1	38.551	-72.138	1.00	0.00
513	0	1	77.101	-72.138	1.00	0.00
514	0	1	115.652	-72.138	1.00	0.00
515	0	1	154.202	-72.138	1.00	0.00
516	0	1	192.753	-72.138	1.00	0.00
517	0	1	231.304	-72.138	1.00	0.00
518	0	1	256.644	-72.138	1.00	0.00
519	0	1	281.984	-72.138	1.00	0.00
520	0	1	307.324	-72.138	1.00	0.00
521	0	1	332.664	-72.138	1.00	0.00
522	0	1	358.004	-72.138	1.00	0.00
523	0	1	383.344	-72.138	1.00	0.00
524	0	1	-383.344	-101.145	1.00	0.00
525	0	1	-358.004	-101.145	1.00	0.00
526	0	1	-332.664	-101.145	1.00	0.00
527	0	1	-307.324	-101.145	1.00	0.00
528	0	1	-281.984	-101.145	1.00	0.00
529	0	1	-256.644	-101.145	1.00	0.00
530	0	1	-231.304	-101.145	1.00	0.00
531	0	1	-192.753	-101.145	1.00	0.00
532	0	1	-154.202	-101.145	1.00	0.00
533	0	1	-115.652	-101.145	1.00	0.00
534	0	1	-77.101	-101.145	1.00	0.00
535	0	1	-38.551	-101.145	1.00	0.00
536	0	1	0.000	-101.145	1.00	0.00
537	0	1	38.551	-101.145	1.00	0.00
538	0	1	77.101	-101.145	1.00	0.00
539	0	1	115.652	-101.145	1.00	0.00
540	0	1	154.202	-101.145	1.00	0.00
541	0	1	192.753	-101.145	1.00	0.00
542	0	1	231.304	-101.145	1.00	0.00
543	0	1	256.644	-101.145	1.00	0.00
544	0	1	281.984	-101.145	1.00	0.00
545	0	1	307.324	-101.145	1.00	0.00
546	0	1	332.664	-101.145	1.00	0.00
547	0	1	358.004	-101.145	1.00	0.00
548	0	1	383.344	-101.145	1.00	0.00
549	0	1	-383.344	-133.054	1.00	0.00
550	0	1	-358.004	-133.054	1.00	0.00
551	0	1	-332.664	-133.054	1.00	0.00
552	0	1	-307.324	-133.054	1.00	0.00
553	0	1	-281.984	-133.054	1.00	0.00
554	0	1	-256.644	-133.054	1.00	0.00
555	0	1	-231.304	-133.054	1.00	0.00
556	0	1	-192.753	-133.054	1.00	0.00
557	0	1	-154.202	-133.054	1.00	0.00
558	0	1	-115.652	-133.054	1.00	0.00
559	0	1	-77.101	-133.054	1.00	0.00
560	0	1	-38.551	-133.054	1.00	0.00
561	0	1	0.000	-133.054	1.00	0.00
562	0	1	38.551	-133.054	1.00	0.00
563	0	1	77.101	-133.054	1.00	0.00
564	0	1	115.652	-133.054	1.00	0.00
565	0	1	154.202	-133.054	1.00	0.00
566	0	1	192.753	-133.054	1.00	0.00
567	0	1	231.304	-133.054	1.00	0.00
568	0	1	256.644	-133.054	1.00	0.00
569	0	1	281.984	-133.054	1.00	0.00

570	0	1	307.324	-133.054	1.00	0.00
571	0	1	332.664	-133.054	1.00	0.00
572	0	1	358.004	-133.054	1.00	0.00
573	0	1	383.344	-133.054	1.00	0.00
574	0	1	-383.344	-168.153	1.00	0.00
575	0	1	-358.004	-168.153	1.00	0.00
576	0	1	-332.664	-168.153	1.00	0.00
577	0	1	-307.324	-168.153	1.00	0.00
578	0	1	-281.984	-168.153	1.00	0.00
579	0	1	-256.644	-168.153	1.00	0.00
580	0	1	-231.304	-168.153	1.00	0.00
581	0	1	-192.753	-168.153	1.00	0.00
582	0	1	-154.202	-168.153	1.00	0.00
583	0	1	-115.652	-168.153	1.00	0.00
584	0	1	-77.101	-168.153	1.00	0.00
585	0	1	-38.551	-168.153	1.00	0.00
586	0	1	0.000	-168.153	1.00	0.00
587	0	1	38.551	-168.153	1.00	0.00
588	0	1	77.101	-168.153	1.00	0.00
589	0	1	115.652	-168.153	1.00	0.00
590	0	1	154.202	-168.153	1.00	0.00
591	0	1	192.753	-168.153	1.00	0.00
592	0	1	231.304	-168.153	1.00	0.00
593	0	1	256.644	-168.153	1.00	0.00
594	0	1	281.984	-168.153	1.00	0.00
595	0	1	307.324	-168.153	1.00	0.00
596	0	1	332.664	-168.153	1.00	0.00
597	0	1	358.004	-168.153	1.00	0.00
598	0	1	383.344	-168.153	1.00	0.00
599	0	1	-434.435	-168.153	1.00	0.00
600	0	1	-434.435	-133.054	1.00	0.00
601	0	1	-434.435	-101.145	1.00	0.00
602	0	1	-434.435	-72.138	1.00	0.00
603	0	1	-434.435	-45.767	1.00	0.00
604	0	1	-434.435	-21.794	1.00	0.00
605	0	1	-434.435	0.000	1.00	0.00
606	0	1	-434.435	18.070	1.00	0.00
607	0	1	-434.435	35.988	1.00	0.00
608	0	1	-434.435	51.091	1.00	0.00
609	0	1	-434.435	64.621	1.00	0.00
610	0	1	-434.435	75.871	1.00	0.00
611	0	1	-434.435	85.125	1.00	0.00
612	0	1	-434.435	93.781	1.00	0.00
613	0	1	-434.435	101.819	1.00	0.00
614	0	1	-434.435	109.220	1.00	0.00
615	0	1	-434.435	115.968	1.00	0.00
616	0	1	-434.435	122.634	1.00	0.00
617	0	1	-434.435	129.299	1.00	0.00
618	0	1	-434.435	135.965	1.00	0.00
619	0	1	-434.435	142.630	1.00	0.00
620	0	1	-434.435	149.296	1.00	0.00
621	0	1	-434.435	155.962	1.00	0.00
622	0	1	-434.435	162.627	1.00	0.00
623	0	1	-434.435	169.293	1.00	0.00
624	0	1	-468.469	-168.153	1.00	0.00
625	0	1	-468.469	-133.054	1.00	0.00
626	0	1	-468.469	-101.145	1.00	0.00
627	0	1	-468.469	-72.138	1.00	0.00
628	0	1	-468.469	-45.767	1.00	0.00
629	0	1	-468.469	-21.794	1.00	0.00
630	0	1	-468.469	0.000	1.00	0.00
631	0	1	-468.469	18.070	1.00	0.00
632	0	1	-468.469	35.988	1.00	0.00
633	0	1	-468.469	51.091	1.00	0.00
634	0	1	-468.469	64.621	1.00	0.00
635	0	1	-468.469	75.871	1.00	0.00
636	0	1	-468.469	85.125	1.00	0.00
637	0	1	-468.469	93.781	1.00	0.00
638	0	1	-468.469	101.819	1.00	0.00
639	0	1	-468.469	109.220	1.00	0.00
640	0	1	-468.469	115.968	1.00	0.00
641	0	1	-468.469	122.634	1.00	0.00
642	0	1	-468.469	129.299	1.00	0.00
643	0	1	-468.469	135.965	1.00	0.00
644	0	1	-468.469	142.630	1.00	0.00
645	0	1	-468.469	149.296	1.00	0.00
646	0	1	-468.469	155.962	1.00	0.00
647	0	1	-468.469	162.627	1.00	0.00
648	0	1	-468.469	169.293	1.00	0.00
649	0	1	-492.564	-168.153	1.00	0.00
650	0	1	-492.564	-133.054	1.00	0.00

651	0	1	-492.564	-101.145	1.00	0.00
652	0	1	-492.564	-72.138	1.00	0.00
653	0	1	-492.564	-45.767	1.00	0.00
654	0	1	-492.564	-21.794	1.00	0.00
655	0	1	-492.564	0.000	1.00	0.00
656	0	1	-492.564	18.070	1.00	0.00
657	0	1	-492.564	35.988	1.00	0.00
658	0	1	-492.564	51.091	1.00	0.00
659	0	1	-492.564	64.621	1.00	0.00
660	0	1	-492.564	75.871	1.00	0.00
661	0	1	-492.564	85.125	1.00	0.00
662	0	1	-492.564	93.781	1.00	0.00
663	0	1	-492.564	101.819	1.00	0.00
664	0	1	-492.564	109.220	1.00	0.00
665	0	1	-492.564	115.968	1.00	0.00
666	0	1	-492.564	122.634	1.00	0.00
667	0	1	-492.564	129.299	1.00	0.00
668	0	1	-492.564	135.965	1.00	0.00
669	0	1	-492.564	142.630	1.00	0.00
670	0	1	-492.564	149.296	1.00	0.00
671	0	1	-492.564	155.962	1.00	0.00
672	0	1	-492.564	162.627	1.00	0.00
673	0	1	-492.564	169.293	1.00	0.00
674	0	1	-512.643	-168.153	1.00	0.00
675	0	1	-512.643	-133.054	1.00	0.00
676	0	1	-512.643	-101.145	1.00	0.00
677	0	1	-512.643	-72.138	1.00	0.00
678	0	1	-512.643	-45.767	1.00	0.00
679	0	1	-512.643	-21.794	1.00	0.00
680	0	1	-512.643	0.000	1.00	0.00
681	0	1	-512.643	18.070	1.00	0.00
682	0	1	-512.643	35.988	1.00	0.00
683	0	1	-512.643	51.091	1.00	0.00
684	0	1	-512.643	64.621	1.00	0.00
685	0	1	-512.643	75.871	1.00	0.00
686	0	1	-512.643	85.125	1.00	0.00
687	0	1	-512.643	93.781	1.00	0.00
688	0	1	-512.643	101.819	1.00	0.00
689	0	1	-512.643	109.220	1.00	0.00
690	0	1	-512.643	115.968	1.00	0.00
691	0	1	-512.643	122.634	1.00	0.00
692	0	1	-512.643	129.299	1.00	0.00
693	0	1	-512.643	135.965	1.00	0.00
694	0	1	-512.643	142.630	1.00	0.00
695	0	1	-512.643	149.296	1.00	0.00
696	0	1	-512.643	155.962	1.00	0.00
697	0	1	-512.643	162.627	1.00	0.00
698	0	1	-512.643	169.293	1.00	0.00
699	0	1	-532.640	-168.153	1.00	0.00
700	0	1	-532.640	-133.054	1.00	0.00
701	0	1	-532.640	-101.145	1.00	0.00
702	0	1	-532.640	-72.138	1.00	0.00
703	0	1	-532.640	-45.767	1.00	0.00
704	0	1	-532.640	-21.794	1.00	0.00
705	0	1	-532.640	0.000	1.00	0.00
706	0	1	-532.640	18.070	1.00	0.00
707	0	1	-532.640	35.988	1.00	0.00
708	0	1	-532.640	51.091	1.00	0.00
709	0	1	-532.640	64.621	1.00	0.00
710	0	1	-532.640	75.871	1.00	0.00
711	0	1	-532.640	85.125	1.00	0.00
712	0	1	-532.640	93.781	1.00	0.00
713	0	1	-532.640	101.819	1.00	0.00
714	0	1	-532.640	109.220	1.00	0.00
715	0	1	-532.640	115.968	1.00	0.00
716	0	1	-532.640	122.634	1.00	0.00
717	0	1	-532.640	129.299	1.00	0.00
718	0	1	-532.640	135.965	1.00	0.00
719	0	1	-532.640	142.630	1.00	0.00
720	0	1	-532.640	149.296	1.00	0.00
721	0	1	-532.640	155.962	1.00	0.00
722	0	1	-532.640	162.627	1.00	0.00
723	0	1	-532.640	169.293	1.00	0.00
724	0	1	-552.636	-168.153	1.00	0.00
725	0	1	-552.636	-133.054	1.00	0.00
726	0	1	-552.636	-101.145	1.00	0.00
727	0	1	-552.636	-72.138	1.00	0.00
728	0	1	-552.636	-45.767	1.00	0.00
729	0	1	-552.636	-21.794	1.00	0.00
730	0	1	-552.636	0.000	1.00	0.00
731	0	1	-552.636	18.070	1.00	0.00

732	0	1	-552.636	35.988	1.00	0.00
733	0	1	-552.636	51.091	1.00	0.00
734	0	1	-552.636	64.621	1.00	0.00
735	0	1	-552.636	75.871	1.00	0.00
736	0	1	-552.636	85.125	1.00	0.00
737	0	1	-552.636	93.781	1.00	0.00
738	0	1	-552.636	101.819	1.00	0.00
739	0	1	-552.636	109.220	1.00	0.00
740	0	1	-552.636	115.968	1.00	0.00
741	0	1	-552.636	122.634	1.00	0.00
742	0	1	-552.636	129.299	1.00	0.00
743	0	1	-552.636	135.965	1.00	0.00
744	0	1	-552.636	142.630	1.00	0.00
745	0	1	-552.636	149.296	1.00	0.00
746	0	1	-552.636	155.962	1.00	0.00
747	0	1	-552.636	162.627	1.00	0.00
748	0	1	-552.636	169.293	1.00	0.00
749	0	1	-401.413	18.070	1.00	0.00
750	0	1	-419.332	35.988	1.00	0.00
751	0	1	-447.965	64.621	1.00	0.00
752	0	1	-459.214	75.871	1.00	0.00
753	0	1	-477.125	93.781	1.00	0.00
754	0	1	-485.162	101.819	1.00	0.00
755	0	1	-499.312	115.968	1.00	0.00
756	0	1	-505.977	122.634	1.00	0.00
757	0	1	-519.309	135.965	1.00	0.00
758	0	1	-525.974	142.630	1.00	0.00
759	0	1	-539.305	155.962	1.00	0.00
760	0	1	-545.971	162.627	1.00	0.00
761	0	1	-627.636	-168.153	1.00	0.00
762	0	1	-627.636	-133.054	1.00	0.00
763	0	1	-627.636	-101.145	1.00	0.00
764	0	1	-627.636	-72.138	1.00	0.00
765	0	1	-627.636	-45.767	1.00	0.00
766	0	1	-627.636	-21.794	1.00	0.00
767	0	1	-627.636	0.000	1.00	0.00
768	0	1	-627.636	18.070	1.00	0.00
769	0	1	-627.636	35.988	1.00	0.00
770	0	1	-627.636	51.091	1.00	0.00
771	0	1	-627.636	64.621	1.00	0.00
772	0	1	-627.636	75.871	1.00	0.00
773	0	1	-627.636	85.125	1.00	0.00
774	0	1	-627.636	93.781	1.00	0.00
775	0	1	-627.636	101.819	1.00	0.00
776	0	1	-627.636	109.220	1.00	0.00
777	0	1	-627.636	115.968	1.00	0.00
778	0	1	-627.636	122.634	1.00	0.00
779	0	1	-627.636	129.299	1.00	0.00
780	0	1	-627.636	135.965	1.00	0.00
781	0	1	-627.636	142.630	1.00	0.00
782	0	1	-627.636	149.296	1.00	0.00
783	0	1	-627.636	155.962	1.00	0.00
784	0	1	-627.636	162.627	1.00	0.00
785	0	1	-627.636	169.293	1.00	0.00
786	0	1	-702.636	-168.153	1.00	0.00
787	0	1	-702.636	-133.054	1.00	0.00
788	0	1	-702.636	-101.145	1.00	0.00
789	0	1	-702.636	-72.138	1.00	0.00
790	0	1	-702.636	-45.767	1.00	0.00
791	0	1	-702.636	-21.794	1.00	0.00
792	0	1	-702.636	0.000	1.00	0.00
793	0	1	-702.636	18.070	1.00	0.00
794	0	1	-702.636	35.988	1.00	0.00
795	0	1	-702.636	51.091	1.00	0.00
796	0	1	-702.636	64.621	1.00	0.00
797	0	1	-702.636	75.871	1.00	0.00
798	0	1	-702.636	85.125	1.00	0.00
799	0	1	-702.636	93.781	1.00	0.00
800	0	1	-702.636	101.819	1.00	0.00
801	0	1	-702.636	109.220	1.00	0.00
802	0	1	-702.636	115.968	1.00	0.00
803	0	1	-702.636	122.634	1.00	0.00
804	0	1	-702.636	129.299	1.00	0.00
805	0	1	-702.636	135.965	1.00	0.00
806	0	1	-702.636	142.630	1.00	0.00
807	0	1	-702.636	149.296	1.00	0.00
808	0	1	-702.636	155.962	1.00	0.00
809	0	1	-702.636	162.627	1.00	0.00
810	0	1	-702.636	169.293	1.00	0.00
811	0	1	-777.636	-168.153	1.00	0.00
812	0	1	-777.636	-133.054	1.00	0.00

813	0	1	-777.636	-101.145	1.00	0.00
814	0	1	-777.636	-72.138	1.00	0.00
815	0	1	-777.636	-45.767	1.00	0.00
816	0	1	-777.636	-21.794	1.00	0.00
817	0	1	-777.636	0.000	1.00	0.00
818	0	1	-777.636	18.070	1.00	0.00
819	0	1	-777.636	35.988	1.00	0.00
820	0	1	-777.636	51.091	1.00	0.00
821	0	1	-777.636	64.621	1.00	0.00
822	0	1	-777.636	75.871	1.00	0.00
823	0	1	-777.636	85.125	1.00	0.00
824	0	1	-777.636	93.781	1.00	0.00
825	0	1	-777.636	101.819	1.00	0.00
826	0	1	-777.636	109.220	1.00	0.00
827	0	1	-777.636	115.968	1.00	0.00
828	0	1	-777.636	122.634	1.00	0.00
829	0	1	-777.636	129.299	1.00	0.00
830	0	1	-777.636	135.965	1.00	0.00
831	0	1	-777.636	142.630	1.00	0.00
832	0	1	-777.636	149.296	1.00	0.00
833	0	1	-777.636	155.962	1.00	0.00
834	0	1	-777.636	162.627	1.00	0.00
835	0	1	-777.636	169.293	1.00	0.00
836	0	1	-852.636	-168.153	1.00	0.00
837	0	1	-852.636	-133.054	1.00	0.00
838	0	1	-852.636	-101.145	1.00	0.00
839	0	1	-852.636	-72.138	1.00	0.00
840	0	1	-852.636	-45.767	1.00	0.00
841	0	1	-852.636	-21.794	1.00	0.00
842	0	1	-852.636	0.000	1.00	0.00
843	0	1	-852.636	18.070	1.00	0.00
844	0	1	-852.636	35.988	1.00	0.00
845	0	1	-852.636	51.091	1.00	0.00
846	0	1	-852.636	64.621	1.00	0.00
847	0	1	-852.636	75.871	1.00	0.00
848	0	1	-852.636	85.125	1.00	0.00
849	0	1	-852.636	93.781	1.00	0.00
850	0	1	-852.636	101.819	1.00	0.00
851	0	1	-852.636	109.220	1.00	0.00
852	0	1	-852.636	115.968	1.00	0.00
853	0	1	-852.636	122.634	1.00	0.00
854	0	1	-852.636	129.299	1.00	0.00
855	0	1	-852.636	135.965	1.00	0.00
856	0	1	-852.636	142.630	1.00	0.00
857	0	1	-852.636	149.296	1.00	0.00
858	0	1	-852.636	155.962	1.00	0.00
859	0	1	-852.636	162.627	1.00	0.00
860	0	1	-852.636	169.293	1.00	0.00
861	0	1	434.435	-168.153	1.00	0.00
862	0	1	434.435	-133.054	1.00	0.00
863	0	1	434.435	-101.145	1.00	0.00
864	0	1	434.435	-72.138	1.00	0.00
865	0	1	434.435	-45.767	1.00	0.00
866	0	1	434.435	-21.794	1.00	0.00
867	0	1	434.435	0.000	1.00	0.00
868	0	1	434.435	18.070	1.00	0.00
869	0	1	434.435	35.988	1.00	0.00
870	0	1	434.435	51.091	1.00	0.00
871	0	1	434.435	64.621	1.00	0.00
872	0	1	434.435	75.871	1.00	0.00
873	0	1	434.435	85.125	1.00	0.00
874	0	1	434.435	93.781	1.00	0.00
875	0	1	434.435	101.819	1.00	0.00
876	0	1	434.435	109.220	1.00	0.00
877	0	1	434.435	115.968	1.00	0.00
878	0	1	434.435	122.634	1.00	0.00
879	0	1	434.435	129.299	1.00	0.00
880	0	1	434.435	135.965	1.00	0.00
881	0	1	434.435	142.630	1.00	0.00
882	0	1	434.435	149.296	1.00	0.00
883	0	1	434.435	155.962	1.00	0.00
884	0	1	434.435	162.627	1.00	0.00
885	0	1	434.435	169.293	1.00	0.00
886	0	1	468.469	-168.153	1.00	0.00
887	0	1	468.469	-133.054	1.00	0.00
888	0	1	468.469	-101.145	1.00	0.00
889	0	1	468.469	-72.138	1.00	0.00
890	0	1	468.469	-45.767	1.00	0.00
891	0	1	468.469	-21.794	1.00	0.00
892	0	1	468.469	0.000	1.00	0.00
893	0	1	468.469	18.070	1.00	0.00

894	0	1	468.469	35.988	1.00	0.00
895	0	1	468.469	51.091	1.00	0.00
896	0	1	468.469	64.621	1.00	0.00
897	0	1	468.469	75.871	1.00	0.00
898	0	1	468.469	85.125	1.00	0.00
899	0	1	468.469	93.781	1.00	0.00
900	0	1	468.469	101.819	1.00	0.00
901	0	1	468.469	109.220	1.00	0.00
902	0	1	468.469	115.968	1.00	0.00
903	0	1	468.469	122.634	1.00	0.00
904	0	1	468.469	129.299	1.00	0.00
905	0	1	468.469	135.965	1.00	0.00
906	0	1	468.469	142.630	1.00	0.00
907	0	1	468.469	149.296	1.00	0.00
908	0	1	468.469	155.962	1.00	0.00
909	0	1	468.469	162.627	1.00	0.00
910	0	1	468.469	169.293	1.00	0.00
911	0	1	492.564	-168.153	1.00	0.00
912	0	1	492.564	-133.054	1.00	0.00
913	0	1	492.564	-101.145	1.00	0.00
914	0	1	492.564	-72.138	1.00	0.00
915	0	1	492.564	-45.767	1.00	0.00
916	0	1	492.564	-21.794	1.00	0.00
917	0	1	492.564	0.000	1.00	0.00
918	0	1	492.564	18.070	1.00	0.00
919	0	1	492.564	35.988	1.00	0.00
920	0	1	492.564	51.091	1.00	0.00
921	0	1	492.564	64.621	1.00	0.00
922	0	1	492.564	75.871	1.00	0.00
923	0	1	492.564	85.125	1.00	0.00
924	0	1	492.564	93.781	1.00	0.00
925	0	1	492.564	101.819	1.00	0.00
926	0	1	492.564	109.220	1.00	0.00
927	0	1	492.564	115.968	1.00	0.00
928	0	1	492.564	122.634	1.00	0.00
929	0	1	492.564	129.299	1.00	0.00
930	0	1	492.564	135.965	1.00	0.00
931	0	1	492.564	142.630	1.00	0.00
932	0	1	492.564	149.296	1.00	0.00
933	0	1	492.564	155.962	1.00	0.00
934	0	1	492.564	162.627	1.00	0.00
935	0	1	492.564	169.293	1.00	0.00
936	0	1	512.643	-168.153	1.00	0.00
937	0	1	512.643	-133.054	1.00	0.00
938	0	1	512.643	-101.145	1.00	0.00
939	0	1	512.643	-72.138	1.00	0.00
940	0	1	512.643	-45.767	1.00	0.00
941	0	1	512.643	-21.794	1.00	0.00
942	0	1	512.643	0.000	1.00	0.00
943	0	1	512.643	18.070	1.00	0.00
944	0	1	512.643	35.988	1.00	0.00
945	0	1	512.643	51.091	1.00	0.00
946	0	1	512.643	64.621	1.00	0.00
947	0	1	512.643	75.871	1.00	0.00
948	0	1	512.643	85.125	1.00	0.00
949	0	1	512.643	93.781	1.00	0.00
950	0	1	512.643	101.819	1.00	0.00
951	0	1	512.643	109.220	1.00	0.00
952	0	1	512.643	115.968	1.00	0.00
953	0	1	512.643	122.634	1.00	0.00
954	0	1	512.643	129.299	1.00	0.00
955	0	1	512.643	135.965	1.00	0.00
956	0	1	512.643	142.630	1.00	0.00
957	0	1	512.643	149.296	1.00	0.00
958	0	1	512.643	155.962	1.00	0.00
959	0	1	512.643	162.627	1.00	0.00
960	0	1	512.643	169.293	1.00	0.00
961	0	1	532.640	-168.153	1.00	0.00
962	0	1	532.640	-133.054	1.00	0.00
963	0	1	532.640	-101.145	1.00	0.00
964	0	1	532.640	-72.138	1.00	0.00
965	0	1	532.640	-45.767	1.00	0.00
966	0	1	532.640	-21.794	1.00	0.00
967	0	1	532.640	0.000	1.00	0.00
968	0	1	532.640	18.070	1.00	0.00
969	0	1	532.640	35.988	1.00	0.00
970	0	1	532.640	51.091	1.00	0.00
971	0	1	532.640	64.621	1.00	0.00
972	0	1	532.640	75.871	1.00	0.00
973	0	1	532.640	85.125	1.00	0.00
974	0	1	532.640	93.781	1.00	0.00

975	0	1	532.640	101.819	1.00	0.00
976	0	1	532.640	109.220	1.00	0.00
977	0	1	532.640	115.968	1.00	0.00
978	0	1	532.640	122.634	1.00	0.00
979	0	1	532.640	129.299	1.00	0.00
980	0	1	532.640	135.965	1.00	0.00
981	0	1	532.640	142.630	1.00	0.00
982	0	1	532.640	149.296	1.00	0.00
983	0	1	532.640	155.962	1.00	0.00
984	0	1	532.640	162.627	1.00	0.00
985	0	1	532.640	169.293	1.00	0.00
986	0	1	552.636	-168.153	1.00	0.00
987	0	1	552.636	-133.054	1.00	0.00
988	0	1	552.636	-101.145	1.00	0.00
989	0	1	552.636	-72.138	1.00	0.00
990	0	1	552.636	-45.767	1.00	0.00
991	0	1	552.636	-21.794	1.00	0.00
992	0	1	552.636	0.000	1.00	0.00
993	0	1	552.636	18.070	1.00	0.00
994	0	1	552.636	35.988	1.00	0.00
995	0	1	552.636	51.091	1.00	0.00
996	0	1	552.636	64.621	1.00	0.00
997	0	1	552.636	75.871	1.00	0.00
998	0	1	552.636	85.125	1.00	0.00
999	0	1	552.636	93.781	1.00	0.00
1000	0	1	552.636	101.819	1.00	0.00
1001	0	1	552.636	109.220	1.00	0.00
1002	0	1	552.636	115.968	1.00	0.00
1003	0	1	552.636	122.634	1.00	0.00
1004	0	1	552.636	129.299	1.00	0.00
1005	0	1	552.636	135.965	1.00	0.00
1006	0	1	552.636	142.630	1.00	0.00
1007	0	1	552.636	149.296	1.00	0.00
1008	0	1	552.636	155.962	1.00	0.00
1009	0	1	552.636	162.627	1.00	0.00
1010	0	1	552.636	169.293	1.00	0.00
1011	0	1	401.413	18.070	1.00	0.00
1012	0	1	419.332	35.988	1.00	0.00
1013	0	1	447.965	64.621	1.00	0.00
1014	0	1	459.214	75.871	1.00	0.00
1015	0	1	477.125	93.781	1.00	0.00
1016	0	1	485.162	101.819	1.00	0.00
1017	0	1	499.312	115.968	1.00	0.00
1018	0	1	505.977	122.634	1.00	0.00
1019	0	1	519.309	135.965	1.00	0.00
1020	0	1	525.974	142.630	1.00	0.00
1021	0	1	539.305	155.962	1.00	0.00
1022	0	1	545.971	162.627	1.00	0.00
1023	0	1	627.636	-168.153	1.00	0.00
1024	0	1	627.636	-133.054	1.00	0.00
1025	0	1	627.636	-101.145	1.00	0.00
1026	0	1	627.636	-72.138	1.00	0.00
1027	0	1	627.636	-45.767	1.00	0.00
1028	0	1	627.636	-21.794	1.00	0.00
1029	0	1	627.636	0.000	1.00	0.00
1030	0	1	627.636	18.070	1.00	0.00
1031	0	1	627.636	35.988	1.00	0.00
1032	0	1	627.636	51.091	1.00	0.00
1033	0	1	627.636	64.621	1.00	0.00
1034	0	1	627.636	75.871	1.00	0.00
1035	0	1	627.636	85.125	1.00	0.00
1036	0	1	627.636	93.781	1.00	0.00
1037	0	1	627.636	101.819	1.00	0.00
1038	0	1	627.636	109.220	1.00	0.00
1039	0	1	627.636	115.968	1.00	0.00
1040	0	1	627.636	122.634	1.00	0.00
1041	0	1	627.636	129.299	1.00	0.00
1042	0	1	627.636	135.965	1.00	0.00
1043	0	1	627.636	142.630	1.00	0.00
1044	0	1	627.636	149.296	1.00	0.00
1045	0	1	627.636	155.962	1.00	0.00
1046	0	1	627.636	162.627	1.00	0.00
1047	0	1	627.636	169.293	1.00	0.00
1048	0	1	702.636	-168.153	1.00	0.00
1049	0	1	702.636	-133.054	1.00	0.00
1050	0	1	702.636	-101.145	1.00	0.00
1051	0	1	702.636	-72.138	1.00	0.00
1052	0	1	702.636	-45.767	1.00	0.00
1053	0	1	702.636	-21.794	1.00	0.00
1054	0	1	702.636	0.000	1.00	0.00
1055	0	1	702.636	18.070	1.00	0.00

1056	0	1	702.636	35.988	1.00	0.00
1057	0	1	702.636	51.091	1.00	0.00
1058	0	1	702.636	64.621	1.00	0.00
1059	0	1	702.636	75.871	1.00	0.00
1060	0	1	702.636	85.125	1.00	0.00
1061	0	1	702.636	93.781	1.00	0.00
1062	0	1	702.636	101.819	1.00	0.00
1063	0	1	702.636	109.220	1.00	0.00
1064	0	1	702.636	115.968	1.00	0.00
1065	0	1	702.636	122.634	1.00	0.00
1066	0	1	702.636	129.299	1.00	0.00
1067	0	1	702.636	135.965	1.00	0.00
1068	0	1	702.636	142.630	1.00	0.00
1069	0	1	702.636	149.296	1.00	0.00
1070	0	1	702.636	155.962	1.00	0.00
1071	0	1	702.636	162.627	1.00	0.00
1072	0	1	702.636	169.293	1.00	0.00
1073	0	1	777.636	-168.153	1.00	0.00
1074	0	1	777.636	-133.054	1.00	0.00
1075	0	1	777.636	-101.145	1.00	0.00
1076	0	1	777.636	-72.138	1.00	0.00
1077	0	1	777.636	-45.767	1.00	0.00
1078	0	1	777.636	-21.794	1.00	0.00
1079	0	1	777.636	0.000	1.00	0.00
1080	0	1	777.636	18.070	1.00	0.00
1081	0	1	777.636	35.988	1.00	0.00
1082	0	1	777.636	51.091	1.00	0.00
1083	0	1	777.636	64.621	1.00	0.00
1084	0	1	777.636	75.871	1.00	0.00
1085	0	1	777.636	85.125	1.00	0.00
1086	0	1	777.636	93.781	1.00	0.00
1087	0	1	777.636	101.819	1.00	0.00
1088	0	1	777.636	109.220	1.00	0.00
1089	0	1	777.636	115.968	1.00	0.00
1090	0	1	777.636	122.634	1.00	0.00
1091	0	1	777.636	129.299	1.00	0.00
1092	0	1	777.636	135.965	1.00	0.00
1093	0	1	777.636	142.630	1.00	0.00
1094	0	1	777.636	149.296	1.00	0.00
1095	0	1	777.636	155.962	1.00	0.00
1096	0	1	777.636	162.627	1.00	0.00
1097	0	1	777.636	169.293	1.00	0.00
1098	0	1	852.636	-168.153	1.00	0.00
1099	0	1	852.636	-133.054	1.00	0.00
1100	0	1	852.636	-101.145	1.00	0.00
1101	0	1	852.636	-72.138	1.00	0.00
1102	0	1	852.636	-45.767	1.00	0.00
1103	0	1	852.636	-21.794	1.00	0.00
1104	0	1	852.636	0.000	1.00	0.00
1105	0	1	852.636	18.070	1.00	0.00
1106	0	1	852.636	35.988	1.00	0.00
1107	0	1	852.636	51.091	1.00	0.00
1108	0	1	852.636	64.621	1.00	0.00
1109	0	1	852.636	75.871	1.00	0.00
1110	0	1	852.636	85.125	1.00	0.00
1111	0	1	852.636	93.781	1.00	0.00
1112	0	1	852.636	101.819	1.00	0.00
1113	0	1	852.636	109.220	1.00	0.00
1114	0	1	852.636	115.968	1.00	0.00
1115	0	1	852.636	122.634	1.00	0.00
1116	0	1	852.636	129.299	1.00	0.00
1117	0	1	852.636	135.965	1.00	0.00
1118	0	1	852.636	142.630	1.00	0.00
1119	0	1	852.636	149.296	1.00	0.00
1120	0	1	852.636	155.962	1.00	0.00
1121	0	1	852.636	162.627	1.00	0.00
1122	0	1	852.636	169.293	1.00	0.00
1123	0	1	-852.636	184.293	1.00	0.00
1124	0	1	-777.636	184.293	1.00	0.00
1125	0	1	-702.636	184.293	1.00	0.00
1126	0	1	-627.636	184.293	1.00	0.00
1127	0	1	-552.636	184.293	1.00	0.00
1128	0	1	-532.640	184.293	1.00	0.00
1129	0	1	-512.643	184.293	1.00	0.00
1130	0	1	-492.564	184.293	1.00	0.00
1131	0	1	-468.469	184.293	1.00	0.00
1132	0	1	-434.435	184.293	1.00	0.00
1133	0	1	-383.344	184.293	1.00	0.00
1134	0	1	-340.750	184.293	1.00	0.00
1135	0	1	-298.156	184.293	1.00	0.00
1136	0	1	-255.562	184.293	1.00	0.00

1137	0	1	-212.969	184.293	1.00	0.00
1138	0	1	-170.375	184.293	1.00	0.00
1139	0	1	-127.781	184.293	1.00	0.00
1140	0	1	-85.187	184.293	1.00	0.00
1141	0	1	-42.594	184.293	1.00	0.00
1142	0	1	0.000	184.293	1.00	0.00
1143	0	1	42.594	184.293	1.00	0.00
1144	0	1	85.187	184.293	1.00	0.00
1145	0	1	127.781	184.293	1.00	0.00
1146	0	1	170.375	184.293	1.00	0.00
1147	0	1	212.969	184.293	1.00	0.00
1148	0	1	255.562	184.293	1.00	0.00
1149	0	1	298.156	184.293	1.00	0.00
1150	0	1	340.750	184.293	1.00	0.00
1151	0	1	383.344	184.293	1.00	0.00
1152	0	1	434.435	184.293	1.00	0.00
1153	0	1	468.469	184.293	1.00	0.00
1154	0	1	492.564	184.293	1.00	0.00
1155	0	1	512.643	184.293	1.00	0.00
1156	0	1	532.640	184.293	1.00	0.00
1157	0	1	552.636	184.293	1.00	0.00
1158	0	1	627.636	184.293	1.00	0.00
1159	0	1	702.636	184.293	1.00	0.00
1160	0	1	777.636	184.293	1.00	0.00
1161	0	1	852.636	184.293	1.00	0.00
1162	0	1	-852.636	199.293	1.00	0.00
1163	0	1	-777.636	199.293	1.00	0.00
1164	0	1	-702.636	199.293	1.00	0.00
1165	0	1	-627.636	199.293	1.00	0.00
1166	0	1	-552.636	199.293	1.00	0.00
1167	0	1	-532.640	199.293	1.00	0.00
1168	0	1	-512.643	199.293	1.00	0.00
1169	0	1	-492.564	199.293	1.00	0.00
1170	0	1	-468.469	199.293	1.00	0.00
1171	0	1	-434.435	199.293	1.00	0.00
1172	0	1	-383.344	199.293	1.00	0.00
1173	0	1	-340.750	199.293	1.00	0.00
1174	0	1	-298.156	199.293	1.00	0.00
1175	0	1	-255.562	199.293	1.00	0.00
1176	0	1	-212.969	199.293	1.00	0.00
1177	0	1	-170.375	199.293	1.00	0.00
1178	0	1	-127.781	199.293	1.00	0.00
1179	0	1	-85.187	199.293	1.00	0.00
1180	0	1	-42.594	199.293	1.00	0.00
1181	0	1	0.000	199.293	1.00	0.00
1182	0	1	42.594	199.293	1.00	0.00
1183	0	1	85.187	199.293	1.00	0.00
1184	0	1	127.781	199.293	1.00	0.00
1185	0	1	170.375	199.293	1.00	0.00
1186	0	1	212.969	199.293	1.00	0.00
1187	0	1	255.562	199.293	1.00	0.00
1188	0	1	298.156	199.293	1.00	0.00
1189	0	1	340.750	199.293	1.00	0.00
1190	0	1	383.344	199.293	1.00	0.00
1191	0	1	434.435	199.293	1.00	0.00
1192	0	1	468.469	199.293	1.00	0.00
1193	0	1	492.564	199.293	1.00	0.00
1194	0	1	512.643	199.293	1.00	0.00
1195	0	1	532.640	199.293	1.00	0.00
1196	0	1	552.636	199.293	1.00	0.00
1197	0	1	627.636	199.293	1.00	0.00
1198	0	1	702.636	199.293	1.00	0.00
1199	0	1	777.636	199.293	1.00	0.00
1200	0	1	852.636	199.293	1.00	0.00
1201	0	1	-852.636	214.293	1.00	0.00
1202	0	1	-777.636	214.293	1.00	0.00
1203	0	1	-702.636	214.293	1.00	0.00
1204	0	1	-627.636	214.293	1.00	0.00
1205	0	1	-552.636	214.293	1.00	0.00
1206	0	1	-532.640	214.293	1.00	0.00
1207	0	1	-512.643	214.293	1.00	0.00
1208	0	1	-492.564	214.293	1.00	0.00
1209	0	1	-468.469	214.293	1.00	0.00
1210	0	1	-434.435	214.293	1.00	0.00
1211	0	1	-383.344	214.293	1.00	0.00
1212	0	1	-340.750	214.293	1.00	0.00
1213	0	1	-298.156	214.293	1.00	0.00
1214	0	1	-255.562	214.293	1.00	0.00
1215	0	1	-212.969	214.293	1.00	0.00
1216	0	1	-170.375	214.293	1.00	0.00
1217	0	1	-127.781	214.293	1.00	0.00

1218	0	1	-85.187	214.293	1.00	0.00
1219	0	1	-42.594	214.293	1.00	0.00
1220	0	1	0.000	214.293	1.00	0.00
1221	0	1	42.594	214.293	1.00	0.00
1222	0	1	85.187	214.293	1.00	0.00
1223	0	1	127.781	214.293	1.00	0.00
1224	0	1	170.375	214.293	1.00	0.00
1225	0	1	212.969	214.293	1.00	0.00
1226	0	1	255.562	214.293	1.00	0.00
1227	0	1	298.156	214.293	1.00	0.00
1228	0	1	340.750	214.293	1.00	0.00
1229	0	1	383.344	214.293	1.00	0.00
1230	0	1	434.435	214.293	1.00	0.00
1231	0	1	468.469	214.293	1.00	0.00
1232	0	1	492.564	214.293	1.00	0.00
1233	0	1	512.643	214.293	1.00	0.00
1234	0	1	532.640	214.293	1.00	0.00
1235	0	1	552.636	214.293	1.00	0.00
1236	0	1	627.636	214.293	1.00	0.00
1237	0	1	702.636	214.293	1.00	0.00
1238	0	1	777.636	214.293	1.00	0.00
1239	0	1	852.636	214.293	1.00	0.00
1240	0	1	-567.636	184.293	1.00	0.00
1241	0	1	-582.636	199.293	1.00	0.00
1242	0	1	-597.636	214.293	1.00	0.00
1243	0	1	567.636	184.293	1.00	0.00
1244	0	1	582.636	199.293	1.00	0.00
1245	0	1	597.636	214.293	1.00	0.00

ALL ELEMENT DATA AS INPUT "I" AND GENERATED

ELEMENT NUMBER	NODE-CONNECTIVITY				MATERIAL NUMBER	CONSTR. INCR.	ELEMENT TYPE	BAND WIDTH	GENERATION INCREMENTS
	I	J	K	L					
I 1	38	39	0	0	1	1	BEAM	6	1, 0, 0
I 2	37	38	0	0	1	1	BEAM	6	1, 0, 0
I 3	36	37	0	0	1	1	BEAM	6	1, 0, 0
I 4	35	36	0	0	1	1	BEAM	6	1, 0, 0
I 5	34	35	0	0	1	1	BEAM	6	1, 0, 0
I 6	33	34	0	0	1	1	BEAM	6	1, 0, 0
I 7	32	33	0	0	1	1	BEAM	6	1, 0, 0
I 8	31	32	0	0	1	1	BEAM	6	1, 0, 0
I 9	30	31	0	0	1	1	BEAM	6	1, 0, 0
I 10	29	30	0	0	1	1	BEAM	6	1, 0, 0
I 11	28	29	0	0	1	1	BEAM	6	1, 0, 0
I 12	27	28	0	0	1	1	BEAM	6	1, 0, 0
I 13	26	27	0	0	1	1	BEAM	6	1, 0, 0
I 14	25	26	0	0	1	1	BEAM	6	1, 0, 0
I 15	24	25	0	0	1	1	BEAM	6	1, 0, 0
I 16	23	24	0	0	1	1	BEAM	6	1, 0, 0
I 17	22	23	0	0	1	1	BEAM	6	1, 0, 0
I 18	21	22	0	0	1	1	BEAM	6	1, 0, 0
I 19	20	21	0	0	1	1	BEAM	6	1, 0, 0
I 20	19	20	0	0	1	1	BEAM	6	1, 0, 0
I 21	18	19	0	0	1	1	BEAM	6	1, 0, 0
I 22	17	18	0	0	1	1	BEAM	6	1, 0, 0
I 23	16	17	0	0	1	1	BEAM	6	1, 0, 0
I 24	15	16	0	0	1	1	BEAM	6	1, 0, 0
I 25	14	15	0	0	1	1	BEAM	6	1, 0, 0
I 26	13	14	0	0	1	1	BEAM	6	1, 0, 0
I 27	12	13	0	0	1	1	BEAM	6	1, 0, 0
I 28	11	12	0	0	1	1	BEAM	6	1, 0, 0
I 29	10	11	0	0	1	1	BEAM	6	1, 0, 0
I 30	9	10	0	0	1	1	BEAM	6	1, 0, 0
I 31	8	9	0	0	1	1	BEAM	6	1, 0, 0
I 32	7	8	0	0	1	1	BEAM	6	1, 0, 0
I 33	6	7	0	0	1	1	BEAM	6	1, 0, 0
I 34	5	6	0	0	1	1	BEAM	6	1, 0, 0
I 35	4	5	0	0	1	1	BEAM	6	1, 0, 0
I 36	3	4	0	0	1	1	BEAM	6	1, 0, 0
I 37	2	3	0	0	1	1	BEAM	6	1, 0, 0
I 38	1	2	0	0	1	1	BEAM	6	1, 0, 0
I 39	464	462	39	308	2	1	QUAD	852	1, 0, 0
I 40	462	473	461	39	2	1	QUAD	870	1, 0, 0
I 41	296	285	1	284	2	1	QUAD	592	1, 0, 0
I 42	285	287	131	1	2	1	QUAD	574	1, 0, 0
I 43	1	131	143	77	3	2	QUAD	286	1, 0, 0
I 44	131	132	144	143	3	2	QUAD	28	1, 0, 0
I 45	132	133	145	144	3	2	QUAD	28	1, 0, 0
I 46	133	134	146	145	3	2	QUAD	28	1, 0, 0
I 47	134	135	147	146	3	2	QUAD	28	1, 0, 0
I 48	135	120	121	147	3	2	QUAD	56	1, 0, 0

I	49	77	143	148	78	3	3	QUAD	144	1, 0, 0
I	50	143	144	149	148	3	3	QUAD	14	1, 0, 0
I	51	144	145	150	149	3	3	QUAD	14	1, 0, 0
I	52	145	146	151	150	3	3	QUAD	14	1, 0, 0
I	53	146	147	152	151	3	3	QUAD	14	1, 0, 0
I	54	147	121	153	152	3	3	QUAD	66	1, 0, 0
I	55	121	122	153	0	3	3	TRI.	66	1, 0, 0
I	56	78	148	154	79	3	4	QUAD	154	1, 0, 0
I	57	148	149	155	154	3	4	QUAD	16	1, 0, 0
I	58	149	150	156	155	3	4	QUAD	16	1, 0, 0
I	59	150	151	157	156	3	4	QUAD	16	1, 0, 0
I	60	151	152	158	157	3	4	QUAD	16	1, 0, 0
I	61	152	153	159	158	3	4	QUAD	16	1, 0, 0
I	62	153	122	123	159	3	4	QUAD	76	1, 0, 0
I	63	79	154	160	80	3	5	QUAD	164	1, 0, 0
I	64	154	155	161	160	3	5	QUAD	16	1, 0, 0
I	65	155	156	162	161	3	5	QUAD	16	1, 0, 0
I	66	156	157	163	162	3	5	QUAD	16	1, 0, 0
I	67	157	158	164	163	3	5	QUAD	16	1, 0, 0
I	68	158	159	165	164	3	5	QUAD	16	1, 0, 0
I	69	159	123	124	165	3	5	QUAD	86	1, 0, 0
I	70	80	160	166	81	3	6	QUAD	174	1, 0, 0
I	71	160	161	167	166	3	6	QUAD	16	1, 0, 0
I	72	161	162	168	167	3	6	QUAD	16	1, 0, 0
I	73	162	163	169	168	3	6	QUAD	16	1, 0, 0
I	74	163	164	170	169	3	6	QUAD	16	1, 0, 0
I	75	164	165	171	170	3	6	QUAD	16	1, 0, 0
I	76	165	124	125	171	3	6	QUAD	96	1, 0, 0
I	77	81	166	172	82	3	7	QUAD	184	1, 0, 0
I	78	166	167	173	172	3	7	QUAD	16	1, 0, 0
I	79	167	168	174	173	3	7	QUAD	16	1, 0, 0
I	80	168	169	175	174	3	7	QUAD	16	1, 0, 0
I	81	169	170	176	175	3	7	QUAD	16	1, 0, 0
I	82	170	171	177	176	3	7	QUAD	16	1, 0, 0
I	83	171	125	126	177	3	7	QUAD	106	1, 0, 0
I	84	82	172	178	83	3	8	QUAD	194	1, 0, 0
I	85	172	173	179	178	3	8	QUAD	16	1, 0, 0
I	86	173	174	180	179	3	8	QUAD	16	1, 0, 0
I	87	174	175	181	180	3	8	QUAD	16	1, 0, 0
I	88	175	176	182	181	3	8	QUAD	16	1, 0, 0
I	89	176	177	183	182	3	8	QUAD	16	1, 0, 0
I	90	177	126	184	183	3	8	QUAD	118	1, 0, 0
I	91	126	127	184	0	3	8	TRI.	118	1, 0, 0
I	92	83	178	185	84	3	9	QUAD	206	1, 0, 0
I	93	178	179	186	185	3	10	QUAD	18	1, 0, 0
I	94	179	180	187	186	3	10	QUAD	18	1, 0, 0
I	95	180	181	188	187	3	10	QUAD	18	1, 0, 0
I	96	181	182	189	188	3	10	QUAD	18	1, 0, 0
I	97	182	183	190	189	3	10	QUAD	18	1, 0, 0
I	98	183	184	191	190	3	10	QUAD	18	1, 0, 0
I	99	184	127	128	191	3	10	QUAD	130	1, 0, 0
I	100	84	185	192	85	3	9	QUAD	218	1, 0, 0
I	101	185	186	193	192	3	11	QUAD	18	1, 0, 0
I	102	186	187	194	193	3	11	QUAD	18	1, 0, 0
I	103	187	188	195	194	3	11	QUAD	18	1, 0, 0
I	104	188	189	196	195	3	11	QUAD	18	1, 0, 0
I	105	189	190	197	196	3	11	QUAD	18	1, 0, 0
I	106	190	191	198	197	3	11	QUAD	18	1, 0, 0
I	107	191	128	129	198	3	11	QUAD	142	1, 0, 0
I	108	85	192	136	86	3	9	QUAD	216	1, 0, 0
I	109	192	193	137	136	3	12	QUAD	116	1, 0, 0
I	110	193	194	138	137	3	12	QUAD	116	1, 0, 0
I	111	194	195	139	138	3	12	QUAD	116	1, 0, 0
I	112	195	196	140	139	3	12	QUAD	116	1, 0, 0
I	113	196	197	141	140	3	12	QUAD	116	1, 0, 0
I	114	197	198	142	141	3	12	QUAD	116	1, 0, 0
I	115	198	129	130	142	3	12	QUAD	140	1, 0, 0
I	116	86	136	207	0	3	9	TRI.	244	1, 0, 0
I	117	136	137	214	207	3	13	QUAD	158	1, 0, 0
I	118	137	138	215	214	3	13	QUAD	158	1, 0, 0
I	119	138	139	216	215	3	13	QUAD	158	1, 0, 0
I	120	139	140	217	216	3	13	QUAD	158	1, 0, 0
I	121	140	141	218	217	3	13	QUAD	158	1, 0, 0
I	122	141	142	219	218	3	13	QUAD	158	1, 0, 0
I	123	142	130	200	219	3	13	QUAD	180	1, 0, 0
I	124	207	214	208	0	3	14	TRI.	16	1, 0, 0
I	125	214	215	220	208	3	14	QUAD	26	1, 0, 0
I	126	215	216	221	220	3	14	QUAD	14	1, 0, 0
I	127	216	217	222	221	3	14	QUAD	14	1, 0, 0
I	128	217	218	223	222	3	14	QUAD	14	1, 0, 0
I	129	218	219	224	223	3	14	QUAD	14	1, 0, 0

I 130	219	200	201	224	3	14	QUAD	50	1, 0, 0
I 131	208	220	209	0	3	15	TRI.	26	1, 0, 0
I 132	220	221	225	209	3	15	QUAD	34	1, 0, 0
I 133	221	222	226	225	3	15	QUAD	12	1, 0, 0
I 134	222	223	227	226	3	15	QUAD	12	1, 0, 0
I 135	223	224	228	227	3	15	QUAD	12	1, 0, 0
I 136	224	201	202	228	3	15	QUAD	56	1, 0, 0
I 137	209	225	210	0	3	16	TRI.	34	1, 0, 0
I 138	225	226	229	210	3	16	QUAD	40	1, 0, 0
I 139	226	227	230	229	3	16	QUAD	10	1, 0, 0
I 140	227	228	231	230	3	16	QUAD	10	1, 0, 0
I 141	228	202	203	231	3	16	QUAD	60	1, 0, 0
I 142	210	229	211	0	3	17	TRI.	40	1, 0, 0
I 143	229	230	232	211	3	17	QUAD	44	1, 0, 0
I 144	230	231	233	232	3	17	QUAD	8	1, 0, 0
I 145	231	203	204	233	3	17	QUAD	62	1, 0, 0
I 146	211	232	212	0	3	18	TRI.	44	1, 0, 0
I 147	232	233	234	212	3	18	QUAD	46	1, 0, 0
I 148	233	204	205	234	3	18	QUAD	62	1, 0, 0
I 149	212	234	213	0	3	19	TRI.	46	1, 0, 0
I 150	234	205	206	213	3	19	QUAD	60	1, 0, 0
I 151	213	206	199	0	3	19	TRI.	30	1, 0, 0
I 152	86	207	87	0	3	9	TRI.	244	1, 0, 0
I 153	207	208	273	0	3	14	TRI.	134	1, 0, 0
I 154	208	209	274	0	3	15	TRI.	134	1, 0, 0
I 155	209	210	276	275	3	16	QUAD	136	1, 0, 0
I 156	210	211	277	276	3	17	QUAD	136	1, 0, 0
I 157	211	212	278	277	3	18	QUAD	136	1, 0, 0
I 158	212	213	279	278	3	19	QUAD	136	1, 0, 0
I 159	213	199	242	279	3	19	QUAD	162	1, 0, 0
I 160	87	273	88	0	3	9	TRI.	374	1, 0, 0
I 161	273	274	267	0	3	15	TRI.	16	1, 0, 0
I 162	274	275	269	268	3	16	QUAD	16	1, 0, 0
I 163	275	276	269	0	3	16	TRI.	16	1, 0, 0
I 164	276	277	270	0	3	17	TRI.	16	1, 0, 0
I 165	277	278	271	0	3	18	TRI.	16	1, 0, 0
I 166	278	279	241	272	3	19	QUAD	78	1, 0, 0
I 167	279	242	241	0	3	19	TRI.	78	1, 0, 0
I 168	88	267	262	89	3	9	QUAD	360	1, 0, 0
I 169	267	268	263	262	3	16	QUAD	14	1, 0, 0
I 170	268	269	263	0	3	16	TRI.	14	1, 0, 0
I 171	269	270	264	0	3	17	TRI.	14	1, 0, 0
I 172	270	271	265	0	3	18	TRI.	14	1, 0, 0
I 173	271	272	240	266	3	19	QUAD	66	1, 0, 0
I 174	272	241	240	0	3	19	TRI.	66	1, 0, 0
I 175	89	262	257	90	3	9	QUAD	348	1, 0, 0
I 176	262	263	257	0	3	16	TRI.	14	1, 0, 0
I 177	263	264	259	258	3	17	QUAD	14	1, 0, 0
I 178	264	265	260	259	3	18	QUAD	14	1, 0, 0
I 179	265	266	261	260	3	19	QUAD	14	1, 0, 0
I 180	266	240	239	261	3	19	QUAD	56	1, 0, 0
I 181	90	257	253	91	3	9	QUAD	336	1, 0, 0
I 182	257	258	254	253	3	17	QUAD	12	1, 0, 0
I 183	258	259	254	0	3	17	TRI.	12	1, 0, 0
I 184	259	260	255	0	3	18	TRI.	12	1, 0, 0
I 185	260	261	238	256	3	19	QUAD	48	1, 0, 0
I 186	261	239	238	0	3	19	TRI.	48	1, 0, 0
I 187	91	253	249	92	3	9	QUAD	326	1, 0, 0
I 188	253	254	250	249	3	17	QUAD	12	1, 0, 0
I 189	254	255	251	250	3	18	QUAD	12	1, 0, 0
I 190	255	256	252	251	3	19	QUAD	12	1, 0, 0
I 191	256	238	237	252	3	19	QUAD	40	1, 0, 0
I 192	92	249	246	93	3	9	QUAD	316	1, 0, 0
I 193	249	250	247	246	3	17	QUAD	10	1, 0, 0
I 194	250	251	248	247	3	18	QUAD	10	1, 0, 0
I 195	251	252	236	248	3	19	QUAD	34	1, 0, 0
I 196	252	237	236	0	3	19	TRI.	34	1, 0, 0
I 197	93	246	243	94	3	9	QUAD	308	1, 0, 0
I 198	246	247	244	243	3	17	QUAD	10	1, 0, 0
I 199	247	248	245	244	3	18	QUAD	10	1, 0, 0
I 200	248	236	235	245	3	19	QUAD	28	1, 0, 0
I 201	94	243	115	95	3	9	QUAD	300	1, 0, 0
I 202	243	244	116	115	3	17	QUAD	260	1, 0, 0
I 203	244	245	117	116	3	18	QUAD	260	1, 0, 0
I 204	245	235	114	117	3	19	QUAD	264	1, 0, 0
I 205	119	292	280	118	1	1	QUAD	350	1, 0, 0
I 206	292	293	281	280	1	1	QUAD	28	1, 0, 0
I 207	293	294	282	281	1	1	QUAD	28	1, 0, 0
I 208	294	295	283	282	1	1	QUAD	28	1, 0, 0
I 209	295	296	284	283	1	1	QUAD	28	1, 0, 0
I 210	287	288	132	131	2	1	QUAD	316	1, 0, 0

I	211	288	289	133	132	2	1	QUAD	316	1, 0, 0
I	212	289	290	134	133	1	1	QUAD	316	1, 0, 0
I	213	290	291	135	134	1	1	QUAD	316	1, 0, 0
I	214	291	286	120	135	1	1	QUAD	344	1, 0, 0
I	215	2	77	40	0	1	2	FACE	152	1, 0, 0
I	216	3	78	41	0	2	3	FACE	152	1, 0, 0
I	217	4	79	42	0	3	4	FACE	152	1, 0, 0
I	218	5	80	43	0	4	5	FACE	152	1, 0, 0
I	219	6	81	44	0	5	6	FACE	152	1, 0, 0
I	220	7	82	45	0	6	7	FACE	152	1, 0, 0
I	221	8	83	46	0	7	8	FACE	152	1, 0, 0
I	222	9	84	47	0	8	9	FACE	152	1, 0, 0
I	223	10	85	48	0	9	9	FACE	152	1, 0, 0
I	224	11	86	49	0	10	9	FACE	152	1, 0, 0
I	225	12	87	50	0	11	9	FACE	152	1, 0, 0
I	226	13	88	51	0	12	9	FACE	152	1, 0, 0
I	227	14	89	52	0	13	9	FACE	152	1, 0, 0
I	228	15	90	53	0	14	9	FACE	152	1, 0, 0
I	229	16	91	54	0	15	9	FACE	152	1, 0, 0
I	230	17	92	55	0	16	9	FACE	152	1, 0, 0
I	231	18	93	56	0	17	9	FACE	152	1, 0, 0
I	232	19	94	57	0	18	9	FACE	152	1, 0, 0
I	233	20	95	58	0	19	9	FACE	152	1, 0, 0
I	234	297	312	324	298	3	2	QUAD	56	1, 0, 0
I	235	312	311	323	324	3	2	QUAD	28	1, 0, 0
I	236	311	310	322	323	3	2	QUAD	28	1, 0, 0
I	237	310	309	321	322	3	2	QUAD	28	1, 0, 0
I	238	309	308	320	321	3	2	QUAD	28	1, 0, 0
I	239	308	39	113	320	3	2	QUAD	564	1, 0, 0
I	240	298	330	299	0	3	3	TRI.	66	1, 0, 0
I	241	298	324	329	330	3	3	QUAD	66	1, 0, 0
I	242	324	323	328	329	3	3	QUAD	14	1, 0, 0
I	243	323	322	327	328	3	3	QUAD	14	1, 0, 0
I	244	322	321	326	327	3	3	QUAD	14	1, 0, 0
I	245	321	320	325	326	3	3	QUAD	14	1, 0, 0
I	246	320	113	112	325	3	3	QUAD	428	1, 0, 0
I	247	299	330	336	300	3	4	QUAD	76	1, 0, 0
I	248	330	329	335	336	3	4	QUAD	16	1, 0, 0
I	249	329	328	334	335	3	4	QUAD	16	1, 0, 0
I	250	328	327	333	334	3	4	QUAD	16	1, 0, 0
I	251	327	326	332	333	3	4	QUAD	16	1, 0, 0
I	252	326	325	331	332	3	4	QUAD	16	1, 0, 0
I	253	325	112	111	331	3	4	QUAD	442	1, 0, 0
I	254	300	336	342	301	3	5	QUAD	86	1, 0, 0
I	255	336	335	341	342	3	5	QUAD	16	1, 0, 0
I	256	335	334	340	341	3	5	QUAD	16	1, 0, 0
I	257	334	333	339	340	3	5	QUAD	16	1, 0, 0
I	258	333	332	338	339	3	5	QUAD	16	1, 0, 0
I	259	332	331	337	338	3	5	QUAD	16	1, 0, 0
I	260	331	111	110	337	3	5	QUAD	456	1, 0, 0
I	261	301	342	348	302	3	6	QUAD	96	1, 0, 0
I	262	342	341	347	348	3	6	QUAD	16	1, 0, 0
I	263	341	340	346	347	3	6	QUAD	16	1, 0, 0
I	264	340	339	345	346	3	6	QUAD	16	1, 0, 0
I	265	339	338	344	345	3	6	QUAD	16	1, 0, 0
I	266	338	337	343	344	3	6	QUAD	16	1, 0, 0
I	267	337	110	109	343	3	6	QUAD	470	1, 0, 0
I	268	302	348	354	303	3	7	QUAD	106	1, 0, 0
I	269	348	347	353	354	3	7	QUAD	16	1, 0, 0
I	270	347	346	352	353	3	7	QUAD	16	1, 0, 0
I	271	346	345	351	352	3	7	QUAD	16	1, 0, 0
I	272	345	344	350	351	3	7	QUAD	16	1, 0, 0
I	273	344	343	349	350	3	7	QUAD	16	1, 0, 0
I	274	343	109	108	349	3	7	QUAD	484	1, 0, 0
I	275	303	361	304	0	3	8	TRI.	118	1, 0, 0
I	276	303	354	360	361	3	8	QUAD	118	1, 0, 0
I	277	354	353	359	360	3	8	QUAD	16	1, 0, 0
I	278	353	352	358	359	3	8	QUAD	16	1, 0, 0
I	279	352	351	357	358	3	8	QUAD	16	1, 0, 0
I	280	351	350	356	357	3	8	QUAD	16	1, 0, 0
I	281	350	349	355	356	3	8	QUAD	16	1, 0, 0
I	282	349	108	107	355	3	8	QUAD	498	1, 0, 0
I	283	304	361	368	305	3	10	QUAD	130	1, 0, 0
I	284	361	360	367	368	3	10	QUAD	18	1, 0, 0
I	285	360	359	366	367	3	10	QUAD	18	1, 0, 0
I	286	359	358	365	366	3	10	QUAD	18	1, 0, 0
I	287	358	357	364	365	3	10	QUAD	18	1, 0, 0
I	288	357	356	363	364	3	10	QUAD	18	1, 0, 0
I	289	356	355	362	363	3	10	QUAD	18	1, 0, 0
I	290	355	107	106	362	3	9	QUAD	514	1, 0, 0
I	291	305	368	375	306	3	11	QUAD	142	1, 0, 0

I	292	368	367	374	375	3	11	QUAD	18	1, 0, 0
I	293	367	366	373	374	3	11	QUAD	18	1, 0, 0
I	294	366	365	372	373	3	11	QUAD	18	1, 0, 0
I	295	365	364	371	372	3	11	QUAD	18	1, 0, 0
I	296	364	363	370	371	3	11	QUAD	18	1, 0, 0
I	297	363	362	369	370	3	11	QUAD	18	1, 0, 0
I	298	362	106	105	369	3	9	QUAD	530	1, 0, 0
I	299	306	375	319	307	3	12	QUAD	140	1, 0, 0
I	300	375	374	318	319	3	12	QUAD	116	1, 0, 0
I	301	374	373	317	318	3	12	QUAD	116	1, 0, 0
I	302	373	372	316	317	3	12	QUAD	116	1, 0, 0
I	303	372	371	315	316	3	12	QUAD	116	1, 0, 0
I	304	371	370	314	315	3	12	QUAD	116	1, 0, 0
I	305	370	369	313	314	3	12	QUAD	116	1, 0, 0
I	306	369	105	104	313	3	9	QUAD	532	1, 0, 0
I	307	307	319	396	377	3	13	QUAD	180	1, 0, 0
I	308	319	318	395	396	3	13	QUAD	158	1, 0, 0
I	309	318	317	394	395	3	13	QUAD	158	1, 0, 0
I	310	317	316	393	394	3	13	QUAD	158	1, 0, 0
I	311	316	315	392	393	3	13	QUAD	158	1, 0, 0
I	312	315	314	391	392	3	13	QUAD	158	1, 0, 0
I	313	314	313	384	391	3	13	QUAD	158	1, 0, 0
I	314	313	104	384	0	3	9	TRI.	562	1, 0, 0
I	315	377	396	401	378	3	14	QUAD	50	1, 0, 0
I	316	396	395	400	401	3	14	QUAD	14	1, 0, 0
I	317	395	394	399	400	3	14	QUAD	14	1, 0, 0
I	318	394	393	398	399	3	14	QUAD	14	1, 0, 0
I	319	393	392	397	398	3	14	QUAD	14	1, 0, 0
I	320	392	391	385	397	3	14	QUAD	26	1, 0, 0
I	321	391	384	385	0	3	14	TRI.	16	1, 0, 0
I	322	378	401	405	379	3	15	QUAD	56	1, 0, 0
I	323	401	400	404	405	3	15	QUAD	12	1, 0, 0
I	324	400	399	403	404	3	15	QUAD	12	1, 0, 0
I	325	399	398	402	403	3	15	QUAD	12	1, 0, 0
I	326	398	397	386	402	3	15	QUAD	34	1, 0, 0
I	327	397	385	386	0	3	15	TRI.	26	1, 0, 0
I	328	379	405	408	380	3	16	QUAD	60	1, 0, 0
I	329	405	404	407	408	3	16	QUAD	10	1, 0, 0
I	330	404	403	406	407	3	16	QUAD	10	1, 0, 0
I	331	403	402	387	406	3	16	QUAD	40	1, 0, 0
I	332	402	386	387	0	3	16	TRI.	34	1, 0, 0
I	333	380	408	410	381	3	17	QUAD	62	1, 0, 0
I	334	408	407	409	410	3	17	QUAD	8	1, 0, 0
I	335	407	406	388	409	3	17	QUAD	44	1, 0, 0
I	336	406	387	388	0	3	17	TRI.	40	1, 0, 0
I	337	381	410	411	382	3	18	QUAD	62	1, 0, 0
I	338	410	409	389	411	3	18	QUAD	46	1, 0, 0
I	339	409	388	389	0	3	18	TRI.	44	1, 0, 0
I	340	382	411	390	383	3	19	QUAD	60	1, 0, 0
I	341	411	389	390	0	3	19	TRI.	46	1, 0, 0
I	342	383	390	376	0	3	19	TRI.	30	1, 0, 0
I	343	104	103	384	0	3	9	TRI.	564	1, 0, 0
I	344	384	450	385	0	3	14	TRI.	134	1, 0, 0
I	345	385	451	386	0	3	15	TRI.	134	1, 0, 0
I	346	386	452	453	387	3	16	QUAD	136	1, 0, 0
I	347	387	453	454	388	3	17	QUAD	136	1, 0, 0
I	348	388	454	455	389	3	18	QUAD	136	1, 0, 0
I	349	389	455	456	390	3	19	QUAD	136	1, 0, 0
I	350	390	456	419	376	3	19	QUAD	162	1, 0, 0
I	351	103	102	450	0	3	9	TRI.	698	1, 0, 0
I	352	450	444	451	0	3	15	TRI.	16	1, 0, 0
I	353	451	445	446	452	3	16	QUAD	16	1, 0, 0
I	354	452	446	453	0	3	16	TRI.	16	1, 0, 0
I	355	453	447	454	0	3	17	TRI.	16	1, 0, 0
I	356	454	448	455	0	3	18	TRI.	16	1, 0, 0
I	357	455	449	418	456	3	19	QUAD	78	1, 0, 0
I	358	456	418	419	0	3	19	TRI.	78	1, 0, 0
I	359	102	101	439	444	3	9	QUAD	688	1, 0, 0
I	360	444	439	440	445	3	16	QUAD	14	1, 0, 0
I	361	445	440	446	0	3	16	TRI.	14	1, 0, 0
I	362	446	441	447	0	3	17	TRI.	14	1, 0, 0
I	363	447	442	448	0	3	18	TRI.	14	1, 0, 0
I	364	448	443	417	449	3	19	QUAD	66	1, 0, 0
I	365	449	417	418	0	3	19	TRI.	66	1, 0, 0
I	366	101	100	434	439	3	9	QUAD	680	1, 0, 0
I	367	439	434	440	0	3	16	TRI.	14	1, 0, 0
I	368	440	435	436	441	3	17	QUAD	14	1, 0, 0
I	369	441	436	437	442	3	18	QUAD	14	1, 0, 0
I	370	442	437	438	443	3	19	QUAD	14	1, 0, 0
I	371	443	438	416	417	3	19	QUAD	56	1, 0, 0
I	372	100	99	430	434	3	9	QUAD	672	1, 0, 0

I	373	434	430	431	435	3	17	QUAD	12	1, 0, 0
I	374	435	431	436	0	3	17	TRI.	12	1, 0, 0
I	375	436	432	437	0	3	18	TRI.	12	1, 0, 0
I	376	437	433	415	438	3	19	QUAD	48	1, 0, 0
I	377	438	415	416	0	3	19	TRI.	48	1, 0, 0
I	378	99	98	426	430	3	9	QUAD	666	1, 0, 0
I	379	430	426	427	431	3	17	QUAD	12	1, 0, 0
I	380	431	427	428	432	3	18	QUAD	12	1, 0, 0
I	381	432	428	429	433	3	19	QUAD	12	1, 0, 0
I	382	433	429	414	415	3	19	QUAD	40	1, 0, 0
I	383	98	97	423	426	3	9	QUAD	660	1, 0, 0
I	384	426	423	424	427	3	17	QUAD	10	1, 0, 0
I	385	427	424	425	428	3	18	QUAD	10	1, 0, 0
I	386	428	425	413	429	3	19	QUAD	34	1, 0, 0
I	387	429	413	414	0	3	19	TRI.	34	1, 0, 0
I	388	97	96	420	423	3	9	QUAD	656	1, 0, 0
I	389	423	420	421	424	3	17	QUAD	10	1, 0, 0
I	390	424	421	422	425	3	18	QUAD	10	1, 0, 0
I	391	425	422	412	413	3	19	QUAD	28	1, 0, 0
I	392	96	95	115	420	3	9	QUAD	652	1, 0, 0
I	393	420	115	116	421	3	17	QUAD	614	1, 0, 0
I	394	421	116	117	422	3	18	QUAD	614	1, 0, 0
I	395	422	117	114	412	3	19	QUAD	618	1, 0, 0
I	396	469	119	118	457	1	1	QUAD	704	1, 0, 0
I	397	470	469	457	458	1	1	QUAD	28	1, 0, 0
I	398	471	470	458	459	1	1	QUAD	28	1, 0, 0
I	399	472	471	459	460	1	1	QUAD	28	1, 0, 0
I	400	473	472	460	461	1	1	QUAD	28	1, 0, 0
I	401	465	464	308	309	2	1	QUAD	316	1, 0, 0
I	402	466	465	309	310	2	1	QUAD	316	1, 0, 0
I	403	467	466	310	311	1	1	QUAD	316	1, 0, 0
I	404	468	467	311	312	1	1	QUAD	316	1, 0, 0
I	405	463	468	312	297	1	1	QUAD	344	1, 0, 0
I	406	21	96	59	0	20	9	FACE	152	1, 0, 0
I	407	22	97	60	0	21	9	FACE	152	1, 0, 0
I	408	23	98	61	0	22	9	FACE	152	1, 0, 0
I	409	24	99	62	0	23	9	FACE	152	1, 0, 0
I	410	25	100	63	0	24	9	FACE	152	1, 0, 0
I	411	26	101	64	0	25	9	FACE	152	1, 0, 0
I	412	27	102	65	0	26	9	FACE	152	1, 0, 0
I	413	28	103	66	0	27	9	FACE	152	1, 0, 0
I	414	29	104	67	0	28	9	FACE	152	1, 0, 0
I	415	30	105	68	0	29	9	FACE	152	1, 0, 0
I	416	31	106	69	0	30	9	FACE	152	1, 0, 0
I	417	32	107	70	0	31	8	FACE	152	1, 0, 0
I	418	33	108	71	0	32	7	FACE	152	1, 0, 0
I	419	34	109	72	0	33	6	FACE	152	1, 0, 0
I	420	35	110	73	0	34	5	FACE	152	1, 0, 0
I	421	36	111	74	0	35	4	FACE	152	1, 0, 0
I	422	37	112	75	0	36	3	FACE	152	1, 0, 0
I	423	38	113	76	0	37	2	FACE	152	1, 0, 0
I	424	474	475	468	463	1	1	QUAD	26	1, 0, 0
I	425	475	476	467	468	1	1	QUAD	20	1, 0, 0
I	426	476	477	466	467	1	1	QUAD	24	1, 0, 0
I	427	477	478	465	466	1	1	QUAD	28	1, 0, 0
I	428	478	479	464	465	1	1	QUAD	32	1, 0, 0
I	429	479	480	462	464	1	1	QUAD	38	1, 0, 0
I	430	480	481	473	462	1	1	QUAD	40	1, 0, 0
I	431	481	482	472	473	1	1	QUAD	22	1, 0, 0
I	432	482	483	471	472	1	1	QUAD	26	1, 0, 0
I	433	483	484	470	471	1	1	QUAD	30	1, 0, 0
I	434	484	485	469	470	1	1	QUAD	34	1, 0, 0
I	435	485	486	119	469	1	1	QUAD	736	1, 0, 0
I	436	486	487	292	119	1	1	QUAD	738	1, 0, 0
I	437	487	488	293	292	1	1	QUAD	394	1, 0, 0
I	438	488	489	294	293	1	1	QUAD	394	1, 0, 0
I	439	489	490	295	294	1	1	QUAD	394	1, 0, 0
I	440	490	491	296	295	1	1	QUAD	394	1, 0, 0
I	441	491	492	285	296	1	1	QUAD	416	1, 0, 0
I	442	492	493	287	285	1	1	QUAD	418	1, 0, 0
I	443	493	494	288	287	1	1	QUAD	416	1, 0, 0
I	444	494	495	289	288	1	1	QUAD	416	1, 0, 0
I	445	495	496	290	289	1	1	QUAD	416	1, 0, 0
I	446	496	497	291	290	1	1	QUAD	416	1, 0, 0
I	447	497	498	286	291	1	1	QUAD	426	1, 0, 0
I	448	499	500	475	474	1	1	QUAD	54	1, 0, 0
I	449	500	501	476	475	1	1	QUAD	54	1, 0, 0
I	450	501	502	477	476	1	1	QUAD	54	1, 0, 0
I	451	502	503	478	477	1	1	QUAD	54	1, 0, 0
I	452	503	504	479	478	1	1	QUAD	54	1, 0, 0
I	453	504	505	480	479	1	1	QUAD	54	1, 0, 0

I	454	505	506	481	480	1	1	QUAD	54	1, 0, 0
I	455	506	507	482	481	1	1	QUAD	54	1, 0, 0
I	456	507	508	483	482	1	1	QUAD	54	1, 0, 0
I	457	508	509	484	483	1	1	QUAD	54	1, 0, 0
I	458	509	510	485	484	1	1	QUAD	54	1, 0, 0
I	459	510	511	486	485	1	1	QUAD	54	1, 0, 0
I	460	511	512	487	486	1	1	QUAD	54	1, 0, 0
I	461	512	513	488	487	1	1	QUAD	54	1, 0, 0
I	462	513	514	489	488	1	1	QUAD	54	1, 0, 0
I	463	514	515	490	489	1	1	QUAD	54	1, 0, 0
I	464	515	516	491	490	1	1	QUAD	54	1, 0, 0
I	465	516	517	492	491	1	1	QUAD	54	1, 0, 0
I	466	517	518	493	492	1	1	QUAD	54	1, 0, 0
I	467	518	519	494	493	1	1	QUAD	54	1, 0, 0
I	468	519	520	495	494	1	1	QUAD	54	1, 0, 0
I	469	520	521	496	495	1	1	QUAD	54	1, 0, 0
I	470	521	522	497	496	1	1	QUAD	54	1, 0, 0
I	471	522	523	498	497	1	1	QUAD	54	1, 0, 0
I	472	524	525	500	499	1	1	QUAD	54	1, 0, 0
I	473	525	526	501	500	1	1	QUAD	54	1, 0, 0
I	474	526	527	502	501	1	1	QUAD	54	1, 0, 0
I	475	527	528	503	502	1	1	QUAD	54	1, 0, 0
I	476	528	529	504	503	1	1	QUAD	54	1, 0, 0
I	477	529	530	505	504	1	1	QUAD	54	1, 0, 0
I	478	530	531	506	505	1	1	QUAD	54	1, 0, 0
I	479	531	532	507	506	1	1	QUAD	54	1, 0, 0
I	480	532	533	508	507	1	1	QUAD	54	1, 0, 0
I	481	533	534	509	508	1	1	QUAD	54	1, 0, 0
I	482	534	535	510	509	1	1	QUAD	54	1, 0, 0
I	483	535	536	511	510	1	1	QUAD	54	1, 0, 0
I	484	536	537	512	511	1	1	QUAD	54	1, 0, 0
I	485	537	538	513	512	1	1	QUAD	54	1, 0, 0
I	486	538	539	514	513	1	1	QUAD	54	1, 0, 0
I	487	539	540	515	514	1	1	QUAD	54	1, 0, 0
I	488	540	541	516	515	1	1	QUAD	54	1, 0, 0
I	489	541	542	517	516	1	1	QUAD	54	1, 0, 0
I	490	542	543	518	517	1	1	QUAD	54	1, 0, 0
I	491	543	544	519	518	1	1	QUAD	54	1, 0, 0
I	492	544	545	520	519	1	1	QUAD	54	1, 0, 0
I	493	545	546	521	520	1	1	QUAD	54	1, 0, 0
I	494	546	547	522	521	1	1	QUAD	54	1, 0, 0
I	495	547	548	523	522	1	1	QUAD	54	1, 0, 0
I	496	549	550	525	524	1	1	QUAD	54	1, 0, 0
I	497	550	551	526	525	1	1	QUAD	54	1, 0, 0
I	498	551	552	527	526	1	1	QUAD	54	1, 0, 0
I	499	552	553	528	527	1	1	QUAD	54	1, 0, 0
I	500	553	554	529	528	1	1	QUAD	54	1, 0, 0
I	501	554	555	530	529	1	1	QUAD	54	1, 0, 0
I	502	555	556	531	530	1	1	QUAD	54	1, 0, 0
I	503	556	557	532	531	1	1	QUAD	54	1, 0, 0
I	504	557	558	533	532	1	1	QUAD	54	1, 0, 0
I	505	558	559	534	533	1	1	QUAD	54	1, 0, 0
I	506	559	560	535	534	1	1	QUAD	54	1, 0, 0
I	507	560	561	536	535	1	1	QUAD	54	1, 0, 0
I	508	561	562	537	536	1	1	QUAD	54	1, 0, 0
I	509	562	563	538	537	1	1	QUAD	54	1, 0, 0
I	510	563	564	539	538	1	1	QUAD	54	1, 0, 0
I	511	564	565	540	539	1	1	QUAD	54	1, 0, 0
I	512	565	566	541	540	1	1	QUAD	54	1, 0, 0
I	513	566	567	542	541	1	1	QUAD	54	1, 0, 0
I	514	567	568	543	542	1	1	QUAD	54	1, 0, 0
I	515	568	569	544	543	1	1	QUAD	54	1, 0, 0
I	516	569	570	545	544	1	1	QUAD	54	1, 0, 0
I	517	570	571	546	545	1	1	QUAD	54	1, 0, 0
I	518	571	572	547	546	1	1	QUAD	54	1, 0, 0
I	519	572	573	548	547	1	1	QUAD	54	1, 0, 0
I	520	574	575	550	549	1	1	QUAD	54	1, 0, 0
I	521	575	576	551	550	1	1	QUAD	54	1, 0, 0
I	522	576	577	552	551	1	1	QUAD	54	1, 0, 0
I	523	577	578	553	552	1	1	QUAD	54	1, 0, 0
I	524	578	579	554	553	1	1	QUAD	54	1, 0, 0
I	525	579	580	555	554	1	1	QUAD	54	1, 0, 0
I	526	580	581	556	555	1	1	QUAD	54	1, 0, 0
I	527	581	582	557	556	1	1	QUAD	54	1, 0, 0
I	528	582	583	558	557	1	1	QUAD	54	1, 0, 0
I	529	583	584	559	558	1	1	QUAD	54	1, 0, 0
I	530	584	585	560	559	1	1	QUAD	54	1, 0, 0
I	531	585	586	561	560	1	1	QUAD	54	1, 0, 0
I	532	586	587	562	561	1	1	QUAD	54	1, 0, 0
I	533	587	588	563	562	1	1	QUAD	54	1, 0, 0
I	534	588	589	564	563	1	1	QUAD	54	1, 0, 0

I	535	589	590	565	564	1	1	QUAD	54	1, 0, 0
I	536	590	591	566	565	1	1	QUAD	54	1, 0, 0
I	537	591	592	567	566	1	1	QUAD	54	1, 0, 0
I	538	592	593	568	567	1	1	QUAD	54	1, 0, 0
I	539	593	594	569	568	1	1	QUAD	54	1, 0, 0
I	540	594	595	570	569	1	1	QUAD	54	1, 0, 0
I	541	595	596	571	570	1	1	QUAD	54	1, 0, 0
I	542	596	597	572	571	1	1	QUAD	54	1, 0, 0
I	543	597	598	573	572	1	1	QUAD	54	1, 0, 0
I	544	384	103	450	0	3	9	TRI.	696	1, 0, 0
I	545	385	450	451	0	3	15	TRI.	134	1, 0, 0
I	546	450	102	444	0	3	9	TRI.	698	1, 0, 0
I	547	87	207	273	0	3	9	TRI.	374	1, 0, 0
I	548	273	208	274	0	3	15	TRI.	134	1, 0, 0
I	549	88	273	267	0	3	9	TRI.	372	1, 0, 0
I	550	599	574	549	600	1	1	QUAD	104	1, 0, 0
I	551	600	549	524	601	1	1	QUAD	156	1, 0, 0
I	552	601	524	499	602	1	1	QUAD	208	1, 0, 0
I	553	602	499	474	603	1	1	QUAD	260	1, 0, 0
I	554	603	474	463	604	1	1	QUAD	284	1, 0, 0
I	555	604	463	297	605	1	1	QUAD	618	1, 0, 0
I	556	297	298	749	0	4	2	TRI.	906	1, 0, 0
I	557	749	298	299	750	4	3	QUAD	906	1, 0, 0
I	558	750	299	300	608	4	4	QUAD	904	1, 0, 0
I	559	608	300	301	609	4	5	QUAD	620	1, 0, 0
I	560	609	301	302	610	4	6	QUAD	620	1, 0, 0
I	561	610	302	303	611	4	7	QUAD	620	1, 0, 0
I	562	611	303	304	612	4	8	QUAD	620	1, 0, 0
I	563	612	304	305	613	4	10	QUAD	620	1, 0, 0
I	564	613	305	306	614	4	11	QUAD	620	1, 0, 0
I	565	614	306	307	615	4	12	QUAD	620	1, 0, 0
I	566	615	307	377	616	4	13	QUAD	620	1, 0, 0
I	567	616	377	378	617	4	14	QUAD	482	1, 0, 0
I	568	617	378	379	618	4	15	QUAD	482	1, 0, 0
I	569	618	379	380	619	4	16	QUAD	482	1, 0, 0
I	570	619	380	381	620	4	17	QUAD	482	1, 0, 0
I	571	620	381	382	621	4	18	QUAD	482	1, 0, 0
I	572	621	382	383	622	4	19	QUAD	482	1, 0, 0
I	573	622	383	376	623	4	19	QUAD	496	1, 0, 0
I	574	624	599	600	625	1	1	QUAD	54	1, 0, 0
I	575	625	600	601	626	1	1	QUAD	54	1, 0, 0
I	576	626	601	602	627	1	1	QUAD	54	1, 0, 0
I	577	627	602	603	628	1	1	QUAD	54	1, 0, 0
I	578	628	603	604	629	1	1	QUAD	54	1, 0, 0
I	579	629	604	605	630	1	1	QUAD	54	1, 0, 0
I	580	630	605	606	631	1	1	QUAD	54	1, 0, 0
I	581	631	606	607	632	1	1	QUAD	54	1, 0, 0
I	582	632	607	608	633	1	1	QUAD	54	1, 0, 0
I	583	608	609	751	0	4	5	TRI.	288	1, 0, 0
I	584	751	609	610	752	4	6	QUAD	288	1, 0, 0
I	585	752	610	611	636	4	7	QUAD	286	1, 0, 0
I	586	636	611	612	637	4	8	QUAD	54	1, 0, 0
I	587	637	612	613	638	4	10	QUAD	54	1, 0, 0
I	588	638	613	614	639	4	11	QUAD	54	1, 0, 0
I	589	639	614	615	640	4	12	QUAD	54	1, 0, 0
I	590	640	615	616	641	4	13	QUAD	54	1, 0, 0
I	591	641	616	617	642	4	14	QUAD	54	1, 0, 0
I	592	642	617	618	643	4	15	QUAD	54	1, 0, 0
I	593	643	618	619	644	4	16	QUAD	54	1, 0, 0
I	594	644	619	620	645	4	17	QUAD	54	1, 0, 0
I	595	645	620	621	646	4	18	QUAD	54	1, 0, 0
I	596	646	621	622	647	4	19	QUAD	54	1, 0, 0
I	597	647	622	623	648	4	19	QUAD	54	1, 0, 0
I	598	649	624	625	650	1	1	QUAD	54	1, 0, 0
I	599	650	625	626	651	1	1	QUAD	54	1, 0, 0
I	600	651	626	627	652	1	1	QUAD	54	1, 0, 0
I	601	652	627	628	653	1	1	QUAD	54	1, 0, 0
I	602	653	628	629	654	1	1	QUAD	54	1, 0, 0
I	603	654	629	630	655	1	1	QUAD	54	1, 0, 0
I	604	655	630	631	656	1	1	QUAD	54	1, 0, 0
I	605	656	631	632	657	1	1	QUAD	54	1, 0, 0
I	606	657	632	633	658	1	1	QUAD	54	1, 0, 0
I	607	658	633	634	659	1	1	QUAD	54	1, 0, 0
I	608	659	634	635	660	1	1	QUAD	54	1, 0, 0
I	609	660	635	636	661	1	1	QUAD	54	1, 0, 0
I	610	636	637	753	0	4	8	TRI.	236	1, 0, 0
I	611	753	637	638	754	4	10	QUAD	236	1, 0, 0
I	612	754	638	639	664	4	11	QUAD	234	1, 0, 0
I	613	664	639	640	665	4	12	QUAD	54	1, 0, 0
I	614	665	640	641	666	4	13	QUAD	54	1, 0, 0
I	615	666	641	642	667	4	14	QUAD	54	1, 0, 0

I	616	667	642	643	668	4	15	QUAD	54	1, 0, 0
I	617	668	643	644	669	4	16	QUAD	54	1, 0, 0
I	618	669	644	645	670	4	17	QUAD	54	1, 0, 0
I	619	670	645	646	671	4	18	QUAD	54	1, 0, 0
I	620	671	646	647	672	4	19	QUAD	54	1, 0, 0
I	621	672	647	648	673	4	19	QUAD	54	1, 0, 0
I	622	674	649	650	675	1	1	QUAD	54	1, 0, 0
I	623	675	650	651	676	1	1	QUAD	54	1, 0, 0
I	624	676	651	652	677	1	1	QUAD	54	1, 0, 0
I	625	677	652	653	678	1	1	QUAD	54	1, 0, 0
I	626	678	653	654	679	1	1	QUAD	54	1, 0, 0
I	627	679	654	655	680	1	1	QUAD	54	1, 0, 0
I	628	680	655	656	681	1	1	QUAD	54	1, 0, 0
I	629	681	656	657	682	1	1	QUAD	54	1, 0, 0
I	630	682	657	658	683	1	1	QUAD	54	1, 0, 0
I	631	683	658	659	684	1	1	QUAD	54	1, 0, 0
I	632	684	659	660	685	1	1	QUAD	54	1, 0, 0
I	633	685	660	661	686	1	1	QUAD	54	1, 0, 0
I	634	686	661	662	687	1	1	QUAD	54	1, 0, 0
I	635	687	662	663	688	1	1	QUAD	54	1, 0, 0
I	636	688	663	664	689	1	1	QUAD	54	1, 0, 0
I	637	664	665	755	0	4	12	TRI.	184	1, 0, 0
I	638	755	665	666	756	4	13	QUAD	184	1, 0, 0
I	639	756	666	667	692	4	14	QUAD	182	1, 0, 0
I	640	692	667	668	693	4	15	QUAD	54	1, 0, 0
I	641	693	668	669	694	4	16	QUAD	54	1, 0, 0
I	642	694	669	670	695	4	17	QUAD	54	1, 0, 0
I	643	695	670	671	696	4	18	QUAD	54	1, 0, 0
I	644	696	671	672	697	4	19	QUAD	54	1, 0, 0
I	645	697	672	673	698	4	19	QUAD	54	1, 0, 0
I	646	699	674	675	700	1	1	QUAD	54	1, 0, 0
I	647	700	675	676	701	1	1	QUAD	54	1, 0, 0
I	648	701	676	677	702	1	1	QUAD	54	1, 0, 0
I	649	702	677	678	703	1	1	QUAD	54	1, 0, 0
I	650	703	678	679	704	1	1	QUAD	54	1, 0, 0
I	651	704	679	680	705	1	1	QUAD	54	1, 0, 0
I	652	705	680	681	706	1	1	QUAD	54	1, 0, 0
I	653	706	681	682	707	1	1	QUAD	54	1, 0, 0
I	654	707	682	683	708	1	1	QUAD	54	1, 0, 0
I	655	708	683	684	709	1	1	QUAD	54	1, 0, 0
I	656	709	684	685	710	1	1	QUAD	54	1, 0, 0
I	657	710	685	686	711	1	1	QUAD	54	1, 0, 0
I	658	711	686	687	712	1	1	QUAD	54	1, 0, 0
I	659	712	687	688	713	1	1	QUAD	54	1, 0, 0
I	660	713	688	689	714	1	1	QUAD	54	1, 0, 0
I	661	714	689	690	715	1	1	QUAD	54	1, 0, 0
I	662	715	690	691	716	1	1	QUAD	54	1, 0, 0
I	663	716	691	692	717	1	1	QUAD	54	1, 0, 0
I	664	692	693	757	0	4	15	TRI.	132	1, 0, 0
I	665	757	693	694	758	4	16	QUAD	132	1, 0, 0
I	666	758	694	695	720	4	17	QUAD	130	1, 0, 0
I	667	720	695	696	721	4	18	QUAD	54	1, 0, 0
I	668	721	696	697	722	4	19	QUAD	54	1, 0, 0
I	669	722	697	698	723	4	19	QUAD	54	1, 0, 0
I	670	724	699	700	725	1	1	QUAD	54	1, 0, 0
I	671	725	700	701	726	1	1	QUAD	54	1, 0, 0
I	672	726	701	702	727	1	1	QUAD	54	1, 0, 0
I	673	727	702	703	728	1	1	QUAD	54	1, 0, 0
I	674	728	703	704	729	1	1	QUAD	54	1, 0, 0
I	675	729	704	705	730	1	1	QUAD	54	1, 0, 0
I	676	730	705	706	731	1	1	QUAD	54	1, 0, 0
I	677	731	706	707	732	1	1	QUAD	54	1, 0, 0
I	678	732	707	708	733	1	1	QUAD	54	1, 0, 0
I	679	733	708	709	734	1	1	QUAD	54	1, 0, 0
I	680	734	709	710	735	1	1	QUAD	54	1, 0, 0
I	681	735	710	711	736	1	1	QUAD	54	1, 0, 0
I	682	736	711	712	737	1	1	QUAD	54	1, 0, 0
I	683	737	712	713	738	1	1	QUAD	54	1, 0, 0
I	684	738	713	714	739	1	1	QUAD	54	1, 0, 0
I	685	739	714	715	740	1	1	QUAD	54	1, 0, 0
I	686	740	715	716	741	1	1	QUAD	54	1, 0, 0
I	687	741	716	717	742	1	1	QUAD	54	1, 0, 0
I	688	742	717	718	743	1	1	QUAD	54	1, 0, 0
I	689	743	718	719	744	1	1	QUAD	54	1, 0, 0
I	690	744	719	720	745	1	1	QUAD	54	1, 0, 0
I	691	720	721	759	0	4	18	TRI.	80	1, 0, 0
I	692	759	721	722	760	4	19	QUAD	80	1, 0, 0
I	693	760	722	723	748	4	19	QUAD	78	1, 0, 0
I	694	605	297	749	606	1	1	QUAD	906	1, 0, 0
I	695	606	749	750	607	1	1	QUAD	290	1, 0, 0
I	696	607	750	608	0	1	1	TRI.	288	1, 0, 0

I	697	633	608	751	634	1	1	QUAD	288	1, 0, 0
I	698	634	751	752	635	1	1	QUAD	238	1, 0, 0
I	699	635	752	636	0	1	1	TRI.	236	1, 0, 0
I	700	661	636	753	662	1	1	QUAD	236	1, 0, 0
I	701	662	753	754	663	1	1	QUAD	186	1, 0, 0
I	702	663	754	664	0	1	1	TRI.	184	1, 0, 0
I	703	689	664	755	690	1	1	QUAD	184	1, 0, 0
I	704	690	755	756	691	1	1	QUAD	134	1, 0, 0
I	705	691	756	692	0	1	1	TRI.	132	1, 0, 0
I	706	717	692	757	718	1	1	QUAD	132	1, 0, 0
I	707	718	757	758	719	1	1	QUAD	82	1, 0, 0
I	708	719	758	720	0	1	1	TRI.	80	1, 0, 0
I	709	745	720	759	746	1	1	QUAD	80	1, 0, 0
I	710	746	759	760	747	1	1	QUAD	30	1, 0, 0
I	711	747	760	748	0	1	1	TRI.	28	1, 0, 0
I	712	386	451	452	0	3	16	TRI.	134	1, 0, 0
I	713	451	444	445	0	3	16	TRI.	16	1, 0, 0
I	714	453	446	447	0	3	17	TRI.	16	1, 0, 0
I	715	446	440	441	0	3	17	TRI.	14	1, 0, 0
I	716	440	434	435	0	3	17	TRI.	14	1, 0, 0
I	717	454	447	448	0	3	18	TRI.	16	1, 0, 0
I	718	447	441	442	0	3	18	TRI.	14	1, 0, 0
I	719	436	431	432	0	3	18	TRI.	12	1, 0, 0
I	720	455	448	449	0	3	19	TRI.	16	1, 0, 0
I	721	448	442	443	0	3	19	TRI.	14	1, 0, 0
I	722	437	432	433	0	3	19	TRI.	12	1, 0, 0
I	723	267	274	268	0	3	16	TRI.	16	1, 0, 0
I	724	274	209	275	0	3	16	TRI.	134	1, 0, 0
I	725	257	263	258	0	3	17	TRI.	14	1, 0, 0
I	726	263	269	264	0	3	17	TRI.	14	1, 0, 0
I	727	269	276	270	0	3	17	TRI.	16	1, 0, 0
I	728	270	277	271	0	3	18	TRI.	16	1, 0, 0
I	729	264	270	265	0	3	18	TRI.	14	1, 0, 0
I	730	254	259	255	0	3	18	TRI.	12	1, 0, 0
I	731	255	260	256	0	3	19	TRI.	12	1, 0, 0
I	732	265	271	266	0	3	19	TRI.	14	1, 0, 0
I	733	271	278	272	0	3	19	TRI.	16	1, 0, 0
I	734	761	724	725	762	1	1	QUAD	78	1, 0, 0
I	735	762	725	726	763	1	1	QUAD	78	1, 0, 0
I	736	763	726	727	764	1	1	QUAD	78	1, 0, 0
I	737	764	727	728	765	1	1	QUAD	78	1, 0, 0
I	738	765	728	729	766	1	1	QUAD	78	1, 0, 0
I	739	766	729	730	767	1	1	QUAD	78	1, 0, 0
I	740	767	730	731	768	1	1	QUAD	78	1, 0, 0
I	741	768	731	732	769	1	1	QUAD	78	1, 0, 0
I	742	769	732	733	770	1	1	QUAD	78	1, 0, 0
I	743	770	733	734	771	1	1	QUAD	78	1, 0, 0
I	744	771	734	735	772	1	1	QUAD	78	1, 0, 0
I	745	772	735	736	773	1	1	QUAD	78	1, 0, 0
I	746	773	736	737	774	1	1	QUAD	78	1, 0, 0
I	747	774	737	738	775	1	1	QUAD	78	1, 0, 0
I	748	775	738	739	776	1	1	QUAD	78	1, 0, 0
I	749	776	739	740	777	1	1	QUAD	78	1, 0, 0
I	750	777	740	741	778	1	1	QUAD	78	1, 0, 0
I	751	778	741	742	779	1	1	QUAD	78	1, 0, 0
I	752	779	742	743	780	1	1	QUAD	78	1, 0, 0
I	753	780	743	744	781	1	1	QUAD	78	1, 0, 0
I	754	781	744	745	782	1	1	QUAD	78	1, 0, 0
I	755	782	745	746	783	1	1	QUAD	78	1, 0, 0
I	756	783	746	747	784	1	1	QUAD	78	1, 0, 0
I	757	784	747	748	785	1	1	QUAD	78	1, 0, 0
I	758	786	761	762	787	1	1	QUAD	54	1, 0, 0
I	759	787	762	763	788	1	1	QUAD	54	1, 0, 0
I	760	788	763	764	789	1	1	QUAD	54	1, 0, 0
I	761	789	764	765	790	1	1	QUAD	54	1, 0, 0
I	762	790	765	766	791	1	1	QUAD	54	1, 0, 0
I	763	791	766	767	792	1	1	QUAD	54	1, 0, 0
I	764	792	767	768	793	1	1	QUAD	54	1, 0, 0
I	765	793	768	769	794	1	1	QUAD	54	1, 0, 0
I	766	794	769	770	795	1	1	QUAD	54	1, 0, 0
I	767	795	770	771	796	1	1	QUAD	54	1, 0, 0
I	768	796	771	772	797	1	1	QUAD	54	1, 0, 0
I	769	797	772	773	798	1	1	QUAD	54	1, 0, 0
I	770	798	773	774	799	1	1	QUAD	54	1, 0, 0
I	771	799	774	775	800	1	1	QUAD	54	1, 0, 0
I	772	800	775	776	801	1	1	QUAD	54	1, 0, 0
I	773	801	776	777	802	1	1	QUAD	54	1, 0, 0
I	774	802	777	778	803	1	1	QUAD	54	1, 0, 0
I	775	803	778	779	804	1	1	QUAD	54	1, 0, 0
I	776	804	779	780	805	1	1	QUAD	54	1, 0, 0
I	777	805	780	781	806	1	1	QUAD	54	1, 0, 0

I	778	806	781	782	807	1	1	QUAD	54	1, 0, 0
I	779	807	782	783	808	1	1	QUAD	54	1, 0, 0
I	780	808	783	784	809	1	1	QUAD	54	1, 0, 0
I	781	809	784	785	810	1	1	QUAD	54	1, 0, 0
I	782	811	786	787	812	1	1	QUAD	54	1, 0, 0
I	783	812	787	788	813	1	1	QUAD	54	1, 0, 0
I	784	813	788	789	814	1	1	QUAD	54	1, 0, 0
I	785	814	789	790	815	1	1	QUAD	54	1, 0, 0
I	786	815	790	791	816	1	1	QUAD	54	1, 0, 0
I	787	816	791	792	817	1	1	QUAD	54	1, 0, 0
I	788	817	792	793	818	1	1	QUAD	54	1, 0, 0
I	789	818	793	794	819	1	1	QUAD	54	1, 0, 0
I	790	819	794	795	820	1	1	QUAD	54	1, 0, 0
I	791	820	795	796	821	1	1	QUAD	54	1, 0, 0
I	792	821	796	797	822	1	1	QUAD	54	1, 0, 0
I	793	822	797	798	823	1	1	QUAD	54	1, 0, 0
I	794	823	798	799	824	1	1	QUAD	54	1, 0, 0
I	795	824	799	800	825	1	1	QUAD	54	1, 0, 0
I	796	825	800	801	826	1	1	QUAD	54	1, 0, 0
I	797	826	801	802	827	1	1	QUAD	54	1, 0, 0
I	798	827	802	803	828	1	1	QUAD	54	1, 0, 0
I	799	828	803	804	829	1	1	QUAD	54	1, 0, 0
I	800	829	804	805	830	1	1	QUAD	54	1, 0, 0
I	801	830	805	806	831	1	1	QUAD	54	1, 0, 0
I	802	831	806	807	832	1	1	QUAD	54	1, 0, 0
I	803	832	807	808	833	1	1	QUAD	54	1, 0, 0
I	804	833	808	809	834	1	1	QUAD	54	1, 0, 0
I	805	834	809	810	835	1	1	QUAD	54	1, 0, 0
I	806	836	811	812	837	1	1	QUAD	54	1, 0, 0
I	807	837	812	813	838	1	1	QUAD	54	1, 0, 0
I	808	838	813	814	839	1	1	QUAD	54	1, 0, 0
I	809	839	814	815	840	1	1	QUAD	54	1, 0, 0
I	810	840	815	816	841	1	1	QUAD	54	1, 0, 0
I	811	841	816	817	842	1	1	QUAD	54	1, 0, 0
I	812	842	817	818	843	1	1	QUAD	54	1, 0, 0
I	813	843	818	819	844	1	1	QUAD	54	1, 0, 0
I	814	844	819	820	845	1	1	QUAD	54	1, 0, 0
I	815	845	820	821	846	1	1	QUAD	54	1, 0, 0
I	816	846	821	822	847	1	1	QUAD	54	1, 0, 0
I	817	847	822	823	848	1	1	QUAD	54	1, 0, 0
I	818	848	823	824	849	1	1	QUAD	54	1, 0, 0
I	819	849	824	825	850	1	1	QUAD	54	1, 0, 0
I	820	850	825	826	851	1	1	QUAD	54	1, 0, 0
I	821	851	826	827	852	1	1	QUAD	54	1, 0, 0
I	822	852	827	828	853	1	1	QUAD	54	1, 0, 0
I	823	853	828	829	854	1	1	QUAD	54	1, 0, 0
I	824	854	829	830	855	1	1	QUAD	54	1, 0, 0
I	825	855	830	831	856	1	1	QUAD	54	1, 0, 0
I	826	856	831	832	857	1	1	QUAD	54	1, 0, 0
I	827	857	832	833	858	1	1	QUAD	54	1, 0, 0
I	828	858	833	834	859	1	1	QUAD	54	1, 0, 0
I	829	859	834	835	860	1	1	QUAD	54	1, 0, 0
I	830	598	861	862	573	1	1	QUAD	580	1, 0, 0
I	831	573	862	863	548	1	1	QUAD	632	1, 0, 0
I	832	548	863	864	523	1	1	QUAD	684	1, 0, 0
I	833	523	864	865	498	1	1	QUAD	736	1, 0, 0
I	834	498	865	866	286	1	1	QUAD	1162	1, 0, 0
I	835	286	866	867	120	1	1	QUAD	1496	1, 0, 0
I	836	120	867	868	1011	1	1	QUAD	1784	1, 0, 0
I	837	1011	868	869	1012	1	1	QUAD	290	1, 0, 0
I	838	1012	869	870	0	1	1	TRI.	288	1, 0, 0
I	839	123	870	871	124	4	5	QUAD	1498	1, 0, 0
I	840	124	871	872	125	4	6	QUAD	1498	1, 0, 0
I	841	125	872	873	126	4	7	QUAD	1498	1, 0, 0
I	842	126	873	874	127	4	8	QUAD	1498	1, 0, 0
I	843	127	874	875	128	4	10	QUAD	1498	1, 0, 0
I	844	128	875	876	129	4	11	QUAD	1498	1, 0, 0
I	845	129	876	877	130	4	12	QUAD	1498	1, 0, 0
I	846	130	877	878	200	4	13	QUAD	1498	1, 0, 0
I	847	200	878	879	201	4	14	QUAD	1360	1, 0, 0
I	848	201	879	880	202	4	15	QUAD	1360	1, 0, 0
I	849	202	880	881	203	4	16	QUAD	1360	1, 0, 0
I	850	203	881	882	204	4	17	QUAD	1360	1, 0, 0
I	851	204	882	883	205	4	18	QUAD	1360	1, 0, 0
I	852	205	883	884	206	4	19	QUAD	1360	1, 0, 0
I	853	206	884	885	199	4	19	QUAD	1374	1, 0, 0
I	854	861	886	887	862	1	1	QUAD	54	1, 0, 0
I	855	862	887	888	863	1	1	QUAD	54	1, 0, 0
I	856	863	888	889	864	1	1	QUAD	54	1, 0, 0
I	857	864	889	890	865	1	1	QUAD	54	1, 0, 0
I	858	865	890	891	866	1	1	QUAD	54	1, 0, 0

I	859	866	891	892	867	1	1	QUAD	54	1, 0, 0
I	860	867	892	893	868	1	1	QUAD	54	1, 0, 0
I	861	868	893	894	869	1	1	QUAD	54	1, 0, 0
I	862	869	894	895	870	1	1	QUAD	54	1, 0, 0
I	863	870	895	896	1013	1	1	QUAD	288	1, 0, 0
I	864	1013	896	897	1014	1	1	QUAD	238	1, 0, 0
I	865	1014	897	898	0	1	1	TRI.	236	1, 0, 0
I	866	873	898	899	874	4	8	QUAD	54	1, 0, 0
I	867	874	899	900	875	4	10	QUAD	54	1, 0, 0
I	868	875	900	901	876	4	11	QUAD	54	1, 0, 0
I	869	876	901	902	877	4	12	QUAD	54	1, 0, 0
I	870	877	902	903	878	4	13	QUAD	54	1, 0, 0
I	871	878	903	904	879	4	14	QUAD	54	1, 0, 0
I	872	879	904	905	880	4	15	QUAD	54	1, 0, 0
I	873	880	905	906	881	4	16	QUAD	54	1, 0, 0
I	874	881	906	907	882	4	17	QUAD	54	1, 0, 0
I	875	882	907	908	883	4	18	QUAD	54	1, 0, 0
I	876	883	908	909	884	4	19	QUAD	54	1, 0, 0
I	877	884	909	910	885	4	19	QUAD	54	1, 0, 0
I	878	886	911	912	887	1	1	QUAD	54	1, 0, 0
I	879	887	912	913	888	1	1	QUAD	54	1, 0, 0
I	880	888	913	914	889	1	1	QUAD	54	1, 0, 0
I	881	889	914	915	890	1	1	QUAD	54	1, 0, 0
I	882	890	915	916	891	1	1	QUAD	54	1, 0, 0
I	883	891	916	917	892	1	1	QUAD	54	1, 0, 0
I	884	892	917	918	893	1	1	QUAD	54	1, 0, 0
I	885	893	918	919	894	1	1	QUAD	54	1, 0, 0
I	886	894	919	920	895	1	1	QUAD	54	1, 0, 0
I	887	895	920	921	896	1	1	QUAD	54	1, 0, 0
I	888	896	921	922	897	1	1	QUAD	54	1, 0, 0
I	889	897	922	923	898	1	1	QUAD	54	1, 0, 0
I	890	898	923	924	1015	1	1	QUAD	236	1, 0, 0
I	891	1015	924	925	1016	1	1	QUAD	186	1, 0, 0
I	892	1016	925	926	0	1	1	TRI.	184	1, 0, 0
I	893	901	926	927	902	4	12	QUAD	54	1, 0, 0
I	894	902	927	928	903	4	13	QUAD	54	1, 0, 0
I	895	903	928	929	904	4	14	QUAD	54	1, 0, 0
I	896	904	929	930	905	4	15	QUAD	54	1, 0, 0
I	897	905	930	931	906	4	16	QUAD	54	1, 0, 0
I	898	906	931	932	907	4	17	QUAD	54	1, 0, 0
I	899	907	932	933	908	4	18	QUAD	54	1, 0, 0
I	900	908	933	934	909	4	19	QUAD	54	1, 0, 0
I	901	909	934	935	910	4	19	QUAD	54	1, 0, 0
I	902	911	936	937	912	1	1	QUAD	54	1, 0, 0
I	903	912	937	938	913	1	1	QUAD	54	1, 0, 0
I	904	913	938	939	914	1	1	QUAD	54	1, 0, 0
I	905	914	939	940	915	1	1	QUAD	54	1, 0, 0
I	906	915	940	941	916	1	1	QUAD	54	1, 0, 0
I	907	916	941	942	917	1	1	QUAD	54	1, 0, 0
I	908	917	942	943	918	1	1	QUAD	54	1, 0, 0
I	909	918	943	944	919	1	1	QUAD	54	1, 0, 0
I	910	919	944	945	920	1	1	QUAD	54	1, 0, 0
I	911	920	945	946	921	1	1	QUAD	54	1, 0, 0
I	912	921	946	947	922	1	1	QUAD	54	1, 0, 0
I	913	922	947	948	923	1	1	QUAD	54	1, 0, 0
I	914	923	948	949	924	1	1	QUAD	54	1, 0, 0
I	915	924	949	950	925	1	1	QUAD	54	1, 0, 0
I	916	925	950	951	926	1	1	QUAD	54	1, 0, 0
I	917	926	951	952	1017	1	1	QUAD	184	1, 0, 0
I	918	1017	952	953	1018	1	1	QUAD	134	1, 0, 0
I	919	1018	953	954	0	1	1	TRI.	132	1, 0, 0
I	920	929	954	955	930	4	15	QUAD	54	1, 0, 0
I	921	930	955	956	931	4	16	QUAD	54	1, 0, 0
I	922	931	956	957	932	4	17	QUAD	54	1, 0, 0
I	923	932	957	958	933	4	18	QUAD	54	1, 0, 0
I	924	933	958	959	934	4	19	QUAD	54	1, 0, 0
I	925	934	959	960	935	4	19	QUAD	54	1, 0, 0
I	926	936	961	962	937	1	1	QUAD	54	1, 0, 0
I	927	937	962	963	938	1	1	QUAD	54	1, 0, 0
I	928	938	963	964	939	1	1	QUAD	54	1, 0, 0
I	929	939	964	965	940	1	1	QUAD	54	1, 0, 0
I	930	940	965	966	941	1	1	QUAD	54	1, 0, 0
I	931	941	966	967	942	1	1	QUAD	54	1, 0, 0
I	932	942	967	968	943	1	1	QUAD	54	1, 0, 0
I	933	943	968	969	944	1	1	QUAD	54	1, 0, 0
I	934	944	969	970	945	1	1	QUAD	54	1, 0, 0
I	935	945	970	971	946	1	1	QUAD	54	1, 0, 0
I	936	946	971	972	947	1	1	QUAD	54	1, 0, 0
I	937	947	972	973	948	1	1	QUAD	54	1, 0, 0
I	938	948	973	974	949	1	1	QUAD	54	1, 0, 0
I	939	949	974	975	950	1	1	QUAD	54	1, 0, 0

I 940	950	975	976	951	1	1	QUAD	54	1, 0, 0
I 941	951	976	977	952	1	1	QUAD	54	1, 0, 0
I 942	952	977	978	953	1	1	QUAD	54	1, 0, 0
I 943	953	978	979	954	1	1	QUAD	54	1, 0, 0
I 944	954	979	980	1019	1	1	QUAD	132	1, 0, 0
I 945	1019	980	981	1020	1	1	QUAD	82	1, 0, 0
I 946	1020	981	982	0	1	1	TRI.	80	1, 0, 0
I 947	957	982	983	958	4	18	QUAD	54	1, 0, 0
I 948	958	983	984	959	4	19	QUAD	54	1, 0, 0
I 949	959	984	985	960	4	19	QUAD	54	1, 0, 0
I 950	961	986	987	962	1	1	QUAD	54	1, 0, 0
I 951	962	987	988	963	1	1	QUAD	54	1, 0, 0
I 952	963	988	989	964	1	1	QUAD	54	1, 0, 0
I 953	964	989	990	965	1	1	QUAD	54	1, 0, 0
I 954	965	990	991	966	1	1	QUAD	54	1, 0, 0
I 955	966	991	992	967	1	1	QUAD	54	1, 0, 0
I 956	967	992	993	968	1	1	QUAD	54	1, 0, 0
I 957	968	993	994	969	1	1	QUAD	54	1, 0, 0
I 958	969	994	995	970	1	1	QUAD	54	1, 0, 0
I 959	970	995	996	971	1	1	QUAD	54	1, 0, 0
I 960	971	996	997	972	1	1	QUAD	54	1, 0, 0
I 961	972	997	998	973	1	1	QUAD	54	1, 0, 0
I 962	973	998	999	974	1	1	QUAD	54	1, 0, 0
I 963	974	999	1000	975	1	1	QUAD	54	1, 0, 0
I 964	975	1000	1001	976	1	1	QUAD	54	1, 0, 0
I 965	976	1001	1002	977	1	1	QUAD	54	1, 0, 0
I 966	977	1002	1003	978	1	1	QUAD	54	1, 0, 0
I 967	978	1003	1004	979	1	1	QUAD	54	1, 0, 0
I 968	979	1004	1005	980	1	1	QUAD	54	1, 0, 0
I 969	980	1005	1006	981	1	1	QUAD	54	1, 0, 0
I 970	981	1006	1007	982	1	1	QUAD	54	1, 0, 0
I 971	982	1007	1008	1021	1	1	QUAD	80	1, 0, 0
I 972	1021	1008	1009	1022	1	1	QUAD	30	1, 0, 0
I 973	1022	1009	1010	0	1	1	TRI.	28	1, 0, 0
I 974	120	1011	121	0	4	2	TRI.	1784	1, 0, 0
I 975	121	1011	1012	122	4	3	QUAD	1784	1, 0, 0
I 976	122	1012	870	123	4	4	QUAD	1782	1, 0, 0
I 977	870	1013	871	0	4	5	TRI.	288	1, 0, 0
I 978	871	1013	1014	872	4	6	QUAD	288	1, 0, 0
I 979	872	1014	898	873	4	7	QUAD	286	1, 0, 0
I 980	898	1015	899	0	4	8	TRI.	236	1, 0, 0
I 981	899	1015	1016	900	4	10	QUAD	236	1, 0, 0
I 982	900	1016	926	901	4	11	QUAD	234	1, 0, 0
I 983	926	1017	927	0	4	12	TRI.	184	1, 0, 0
I 984	927	1017	1018	928	4	13	QUAD	184	1, 0, 0
I 985	928	1018	954	929	4	14	QUAD	182	1, 0, 0
I 986	954	1019	955	0	4	15	TRI.	132	1, 0, 0
I 987	955	1019	1020	956	4	16	QUAD	132	1, 0, 0
I 988	956	1020	982	957	4	17	QUAD	130	1, 0, 0
I 989	982	1021	983	0	4	18	TRI.	80	1, 0, 0
I 990	983	1021	1022	984	4	19	QUAD	80	1, 0, 0
I 991	984	1022	1010	985	4	19	QUAD	78	1, 0, 0
I 992	986	1023	1024	987	1	1	QUAD	78	1, 0, 0
I 993	987	1024	1025	988	1	1	QUAD	78	1, 0, 0
I 994	988	1025	1026	989	1	1	QUAD	78	1, 0, 0
I 995	989	1026	1027	990	1	1	QUAD	78	1, 0, 0
I 996	990	1027	1028	991	1	1	QUAD	78	1, 0, 0
I 997	991	1028	1029	992	1	1	QUAD	78	1, 0, 0
I 998	992	1029	1030	993	1	1	QUAD	78	1, 0, 0
I 999	993	1030	1031	994	1	1	QUAD	78	1, 0, 0
I 1000	994	1031	1032	995	1	1	QUAD	78	1, 0, 0
I 1001	995	1032	1033	996	1	1	QUAD	78	1, 0, 0
I 1002	996	1033	1034	997	1	1	QUAD	78	1, 0, 0
I 1003	997	1034	1035	998	1	1	QUAD	78	1, 0, 0
I 1004	998	1035	1036	999	1	1	QUAD	78	1, 0, 0
I 1005	999	1036	1037	1000	1	1	QUAD	78	1, 0, 0
I 1006	1000	1037	1038	1001	1	1	QUAD	78	1, 0, 0
I 1007	1001	1038	1039	1002	1	1	QUAD	78	1, 0, 0
I 1008	1002	1039	1040	1003	1	1	QUAD	78	1, 0, 0
I 1009	1003	1040	1041	1004	1	1	QUAD	78	1, 0, 0
I 1010	1004	1041	1042	1005	1	1	QUAD	78	1, 0, 0
I 1011	1005	1042	1043	1006	1	1	QUAD	78	1, 0, 0
I 1012	1006	1043	1044	1007	1	1	QUAD	78	1, 0, 0
I 1013	1007	1044	1045	1008	1	1	QUAD	78	1, 0, 0
I 1014	1008	1045	1046	1009	1	1	QUAD	78	1, 0, 0
I 1015	1009	1046	1047	1010	1	1	QUAD	78	1, 0, 0
I 1016	1023	1048	1049	1024	1	1	QUAD	54	1, 0, 0
I 1017	1024	1049	1050	1025	1	1	QUAD	54	1, 0, 0
I 1018	1025	1050	1051	1026	1	1	QUAD	54	1, 0, 0
I 1019	1026	1051	1052	1027	1	1	QUAD	54	1, 0, 0
I 1020	1027	1052	1053	1028	1	1	QUAD	54	1, 0, 0

I 1021	1028	1053	1054	1029	1	1	QUAD	54	1, 0, 0
I 1022	1029	1054	1055	1030	1	1	QUAD	54	1, 0, 0
I 1023	1030	1055	1056	1031	1	1	QUAD	54	1, 0, 0
I 1024	1031	1056	1057	1032	1	1	QUAD	54	1, 0, 0
I 1025	1032	1057	1058	1033	1	1	QUAD	54	1, 0, 0
I 1026	1033	1058	1059	1034	1	1	QUAD	54	1, 0, 0
I 1027	1034	1059	1060	1035	1	1	QUAD	54	1, 0, 0
I 1028	1035	1060	1061	1036	1	1	QUAD	54	1, 0, 0
I 1029	1036	1061	1062	1037	1	1	QUAD	54	1, 0, 0
I 1030	1037	1062	1063	1038	1	1	QUAD	54	1, 0, 0
I 1031	1038	1063	1064	1039	1	1	QUAD	54	1, 0, 0
I 1032	1039	1064	1065	1040	1	1	QUAD	54	1, 0, 0
I 1033	1040	1065	1066	1041	1	1	QUAD	54	1, 0, 0
I 1034	1041	1066	1067	1042	1	1	QUAD	54	1, 0, 0
I 1035	1042	1067	1068	1043	1	1	QUAD	54	1, 0, 0
I 1036	1043	1068	1069	1044	1	1	QUAD	54	1, 0, 0
I 1037	1044	1069	1070	1045	1	1	QUAD	54	1, 0, 0
I 1038	1045	1070	1071	1046	1	1	QUAD	54	1, 0, 0
I 1039	1046	1071	1072	1047	1	1	QUAD	54	1, 0, 0
I 1040	1048	1073	1074	1049	1	1	QUAD	54	1, 0, 0
I 1041	1049	1074	1075	1050	1	1	QUAD	54	1, 0, 0
I 1042	1050	1075	1076	1051	1	1	QUAD	54	1, 0, 0
I 1043	1051	1076	1077	1052	1	1	QUAD	54	1, 0, 0
I 1044	1052	1077	1078	1053	1	1	QUAD	54	1, 0, 0
I 1045	1053	1078	1079	1054	1	1	QUAD	54	1, 0, 0
I 1046	1054	1079	1080	1055	1	1	QUAD	54	1, 0, 0
I 1047	1055	1080	1081	1056	1	1	QUAD	54	1, 0, 0
I 1048	1056	1081	1082	1057	1	1	QUAD	54	1, 0, 0
I 1049	1057	1082	1083	1058	1	1	QUAD	54	1, 0, 0
I 1050	1058	1083	1084	1059	1	1	QUAD	54	1, 0, 0
I 1051	1059	1084	1085	1060	1	1	QUAD	54	1, 0, 0
I 1052	1060	1085	1086	1061	1	1	QUAD	54	1, 0, 0
I 1053	1061	1086	1087	1062	1	1	QUAD	54	1, 0, 0
I 1054	1062	1087	1088	1063	1	1	QUAD	54	1, 0, 0
I 1055	1063	1088	1089	1064	1	1	QUAD	54	1, 0, 0
I 1056	1064	1089	1090	1065	1	1	QUAD	54	1, 0, 0
I 1057	1065	1090	1091	1066	1	1	QUAD	54	1, 0, 0
I 1058	1066	1091	1092	1067	1	1	QUAD	54	1, 0, 0
I 1059	1067	1092	1093	1068	1	1	QUAD	54	1, 0, 0
I 1060	1068	1093	1094	1069	1	1	QUAD	54	1, 0, 0
I 1061	1069	1094	1095	1070	1	1	QUAD	54	1, 0, 0
I 1062	1070	1095	1096	1071	1	1	QUAD	54	1, 0, 0
I 1063	1071	1096	1097	1072	1	1	QUAD	54	1, 0, 0
I 1064	1073	1098	1099	1074	1	1	QUAD	54	1, 0, 0
I 1065	1074	1099	1100	1075	1	1	QUAD	54	1, 0, 0
I 1066	1075	1100	1101	1076	1	1	QUAD	54	1, 0, 0
I 1067	1076	1101	1102	1077	1	1	QUAD	54	1, 0, 0
I 1068	1077	1102	1103	1078	1	1	QUAD	54	1, 0, 0
I 1069	1078	1103	1104	1079	1	1	QUAD	54	1, 0, 0
I 1070	1079	1104	1105	1080	1	1	QUAD	54	1, 0, 0
I 1071	1080	1105	1106	1081	1	1	QUAD	54	1, 0, 0
I 1072	1081	1106	1107	1082	1	1	QUAD	54	1, 0, 0
I 1073	1082	1107	1108	1083	1	1	QUAD	54	1, 0, 0
I 1074	1083	1108	1109	1084	1	1	QUAD	54	1, 0, 0
I 1075	1084	1109	1110	1085	1	1	QUAD	54	1, 0, 0
I 1076	1085	1110	1111	1086	1	1	QUAD	54	1, 0, 0
I 1077	1086	1111	1112	1087	1	1	QUAD	54	1, 0, 0
I 1078	1087	1112	1113	1088	1	1	QUAD	54	1, 0, 0
I 1079	1088	1113	1114	1089	1	1	QUAD	54	1, 0, 0
I 1080	1089	1114	1115	1090	1	1	QUAD	54	1, 0, 0
I 1081	1090	1115	1116	1091	1	1	QUAD	54	1, 0, 0
I 1082	1091	1116	1117	1092	1	1	QUAD	54	1, 0, 0
I 1083	1092	1117	1118	1093	1	1	QUAD	54	1, 0, 0
I 1084	1093	1118	1119	1094	1	1	QUAD	54	1, 0, 0
I 1085	1094	1119	1120	1095	1	1	QUAD	54	1, 0, 0
I 1086	1095	1120	1121	1096	1	1	QUAD	54	1, 0, 0
I 1087	1096	1121	1122	1097	1	1	QUAD	54	1, 0, 0
I 1088	860	835	1124	1123	1	1	QUAD	580	1, 0, 0
I 1089	835	810	1125	1124	1	1	QUAD	632	1, 0, 0
I 1090	810	785	1126	1125	1	1	QUAD	684	1, 0, 0
I 1091	785	748	1240	1126	1	1	QUAD	986	1, 0, 0
I 1092	748	723	1128	1127	4	20	QUAD	812	1, 0, 0
I 1093	723	698	1129	1128	4	20	QUAD	864	1, 0, 0
I 1094	698	673	1130	1129	4	20	QUAD	916	1, 0, 0
I 1095	673	648	1131	1130	4	20	QUAD	968	1, 0, 0
I 1096	648	623	1132	1131	4	20	QUAD	1020	1, 0, 0
I 1097	623	376	1133	1132	4	20	QUAD	1516	1, 0, 0
I 1098	376	419	1134	1133	4	20	QUAD	1518	1, 0, 0
I 1099	419	418	1135	1134	4	20	QUAD	1436	1, 0, 0
I 1100	418	417	1136	1135	4	20	QUAD	1440	1, 0, 0
I 1101	417	416	1137	1136	4	20	QUAD	1444	1, 0, 0

I 1102	416	415	1138	1137	4	20	QUAD	1448	1, 0, 0
I 1103	415	414	1139	1138	4	20	QUAD	1452	1, 0, 0
I 1104	414	413	1140	1139	4	20	QUAD	1456	1, 0, 0
I 1105	413	412	1141	1140	4	20	QUAD	1460	1, 0, 0
I 1106	412	114	1142	1141	4	20	QUAD	2058	1, 0, 0
I 1107	114	235	1143	1142	4	20	QUAD	2060	1, 0, 0
I 1108	235	236	1144	1143	4	20	QUAD	1820	1, 0, 0
I 1109	236	237	1145	1144	4	20	QUAD	1820	1, 0, 0
I 1110	237	238	1146	1145	4	20	QUAD	1820	1, 0, 0
I 1111	238	239	1147	1146	4	20	QUAD	1820	1, 0, 0
I 1112	239	240	1148	1147	4	20	QUAD	1820	1, 0, 0
I 1113	240	241	1149	1148	4	20	QUAD	1820	1, 0, 0
I 1114	241	242	1150	1149	4	20	QUAD	1820	1, 0, 0
I 1115	242	199	1151	1150	4	20	QUAD	1906	1, 0, 0
I 1116	199	885	1152	1151	4	20	QUAD	1908	1, 0, 0
I 1117	885	910	1153	1152	4	20	QUAD	538	1, 0, 0
I 1118	910	935	1154	1153	4	20	QUAD	490	1, 0, 0
I 1119	935	960	1155	1154	4	20	QUAD	442	1, 0, 0
I 1120	960	985	1156	1155	4	20	QUAD	394	1, 0, 0
I 1121	985	1010	1157	1156	4	20	QUAD	346	1, 0, 0
I 1122	1010	1047	1158	1243	1	1	QUAD	468	1, 0, 0
I 1123	1047	1072	1159	1158	1	1	QUAD	226	1, 0, 0
I 1124	1072	1097	1160	1159	1	1	QUAD	178	1, 0, 0
I 1125	1097	1122	1161	1160	1	1	QUAD	130	1, 0, 0
I 1126	1123	1124	1163	1162	1	1	QUAD	82	1, 0, 0
I 1127	1124	1125	1164	1163	1	1	QUAD	82	1, 0, 0
I 1128	1125	1126	1165	1164	1	1	QUAD	82	1, 0, 0
I 1129	1126	1240	1241	1165	1	1	QUAD	232	1, 0, 0
I 1130	1127	1128	1167	1166	4	21	QUAD	82	1, 0, 0
I 1131	1128	1129	1168	1167	4	21	QUAD	82	1, 0, 0
I 1132	1129	1130	1169	1168	4	21	QUAD	82	1, 0, 0
I 1133	1130	1131	1170	1169	4	21	QUAD	82	1, 0, 0
I 1134	1131	1132	1171	1170	4	21	QUAD	82	1, 0, 0
I 1135	1132	1133	1172	1171	4	21	QUAD	82	1, 0, 0
I 1136	1133	1134	1173	1172	4	21	QUAD	82	1, 0, 0
I 1137	1134	1135	1174	1173	4	21	QUAD	82	1, 0, 0
I 1138	1135	1136	1175	1174	4	21	QUAD	82	1, 0, 0
I 1139	1136	1137	1176	1175	4	21	QUAD	82	1, 0, 0
I 1140	1137	1138	1177	1176	4	21	QUAD	82	1, 0, 0
I 1141	1138	1139	1178	1177	4	21	QUAD	82	1, 0, 0
I 1142	1139	1140	1179	1178	4	21	QUAD	82	1, 0, 0
I 1143	1140	1141	1180	1179	4	21	QUAD	82	1, 0, 0
I 1144	1141	1142	1181	1180	4	21	QUAD	82	1, 0, 0
I 1145	1142	1143	1182	1181	4	21	QUAD	82	1, 0, 0
I 1146	1143	1144	1183	1182	4	21	QUAD	82	1, 0, 0
I 1147	1144	1145	1184	1183	4	21	QUAD	82	1, 0, 0
I 1148	1145	1146	1185	1184	4	21	QUAD	82	1, 0, 0
I 1149	1146	1147	1186	1185	4	21	QUAD	82	1, 0, 0
I 1150	1147	1148	1187	1186	4	21	QUAD	82	1, 0, 0
I 1151	1148	1149	1188	1187	4	21	QUAD	82	1, 0, 0
I 1152	1149	1150	1189	1188	4	21	QUAD	82	1, 0, 0
I 1153	1150	1151	1190	1189	4	21	QUAD	82	1, 0, 0
I 1154	1151	1152	1191	1190	4	21	QUAD	82	1, 0, 0
I 1155	1152	1153	1192	1191	4	21	QUAD	82	1, 0, 0
I 1156	1153	1154	1193	1192	4	21	QUAD	82	1, 0, 0
I 1157	1154	1155	1194	1193	4	21	QUAD	82	1, 0, 0
I 1158	1155	1156	1195	1194	4	21	QUAD	82	1, 0, 0
I 1159	1156	1157	1196	1195	4	21	QUAD	82	1, 0, 0
I 1160	1243	1158	1197	1244	1	1	QUAD	174	1, 0, 0
I 1161	1158	1159	1198	1197	1	1	QUAD	82	1, 0, 0
I 1162	1159	1160	1199	1198	1	1	QUAD	82	1, 0, 0
I 1163	1160	1161	1200	1199	1	1	QUAD	82	1, 0, 0
I 1164	1162	1163	1202	1201	1	1	QUAD	82	1, 0, 0
I 1165	1163	1164	1203	1202	1	1	QUAD	82	1, 0, 0
I 1166	1164	1165	1204	1203	1	1	QUAD	82	1, 0, 0
I 1167	1165	1241	1242	1204	1	1	QUAD	156	1, 0, 0
I 1168	1166	1167	1206	1205	4	22	QUAD	82	1, 0, 0
I 1169	1167	1168	1207	1206	4	22	QUAD	82	1, 0, 0
I 1170	1168	1169	1208	1207	4	22	QUAD	82	1, 0, 0
I 1171	1169	1170	1209	1208	4	22	QUAD	82	1, 0, 0
I 1172	1170	1171	1210	1209	4	22	QUAD	82	1, 0, 0
I 1173	1171	1172	1211	1210	4	22	QUAD	82	1, 0, 0
I 1174	1172	1173	1212	1211	4	22	QUAD	82	1, 0, 0
I 1175	1173	1174	1213	1212	4	22	QUAD	82	1, 0, 0
I 1176	1174	1175	1214	1213	4	22	QUAD	82	1, 0, 0
I 1177	1175	1176	1215	1214	4	22	QUAD	82	1, 0, 0
I 1178	1176	1177	1216	1215	4	22	QUAD	82	1, 0, 0
I 1179	1177	1178	1217	1216	4	22	QUAD	82	1, 0, 0
I 1180	1178	1179	1218	1217	4	22	QUAD	82	1, 0, 0
I 1181	1179	1180	1219	1218	4	22	QUAD	82	1, 0, 0
I 1182	1180	1181	1220	1219	4	22	QUAD	82	1, 0, 0

I 1183	1181	1182	1221	1220	4	22	QUAD	82	1, 0, 0
I 1184	1182	1183	1222	1221	4	22	QUAD	82	1, 0, 0
I 1185	1183	1184	1223	1222	4	22	QUAD	82	1, 0, 0
I 1186	1184	1185	1224	1223	4	22	QUAD	82	1, 0, 0
I 1187	1185	1186	1225	1224	4	22	QUAD	82	1, 0, 0
I 1188	1186	1187	1226	1225	4	22	QUAD	82	1, 0, 0
I 1189	1187	1188	1227	1226	4	22	QUAD	82	1, 0, 0
I 1190	1188	1189	1228	1227	4	22	QUAD	82	1, 0, 0
I 1191	1189	1190	1229	1228	4	22	QUAD	82	1, 0, 0
I 1192	1190	1191	1230	1229	4	22	QUAD	82	1, 0, 0
I 1193	1191	1192	1231	1230	4	22	QUAD	82	1, 0, 0
I 1194	1192	1193	1232	1231	4	22	QUAD	82	1, 0, 0
I 1195	1193	1194	1233	1232	4	22	QUAD	82	1, 0, 0
I 1196	1194	1195	1234	1233	4	22	QUAD	82	1, 0, 0
I 1197	1195	1196	1235	1234	4	22	QUAD	82	1, 0, 0
I 1198	1244	1197	1236	1245	1	1	QUAD	98	1, 0, 0
I 1199	1197	1198	1237	1236	1	1	QUAD	82	1, 0, 0
I 1200	1198	1199	1238	1237	1	1	QUAD	82	1, 0, 0
I 1201	1199	1200	1239	1238	1	1	QUAD	82	1, 0, 0
I 1202	748	1127	1240	0	4	20	TRI.	986	1, 0, 0
I 1203	1240	1127	1166	1241	4	21	QUAD	230	1, 0, 0
I 1204	1241	1166	1205	1242	4	22	QUAD	154	1, 0, 0
I 1205	1010	1243	1157	0	4	20	TRI.	468	1, 0, 0
I 1206	1157	1243	1244	1196	4	21	QUAD	176	1, 0, 0
I 1207	1196	1244	1245	1235	4	22	QUAD	100	1, 0, 0

BOUNDARY CONDITIONS AS GENERATED FROM INPUT

(FORCE=LBS/INCH; MOMENT=IN-LBS/INCH; DISPLACEMENT=INCHES; ROTATION=DEGREES)

(ONLY BEAM-ELEMENT NODES CAN SUSTAIN AN APPLIED MOMENT OR ROTATION)

BOUNDARY NODE	LOAD STEP	X-FORCE (F) -OR- X-DISPLACE. (D)	Y-FORCE (F) -OR- Y-DISPLACE. (D)	MOMENT (F) -OR- ROTATION (D)
1220	23	F = 0.000	F = -109.6	F = 0.000
1220	24	F = 0.000	F = -109.6	F = 0.000
1216	23	F = 0.000	F = -109.6	F = 0.000
1216	24	F = 0.000	F = -109.6	F = 0.000
574	1	D = 0.000	D = 0.000	D = 0.000
575	1	D = 0.000	D = 0.000	D = 0.000
576	1	D = 0.000	D = 0.000	D = 0.000
577	1	D = 0.000	D = 0.000	D = 0.000
578	1	D = 0.000	D = 0.000	D = 0.000
579	1	D = 0.000	D = 0.000	D = 0.000
580	1	D = 0.000	D = 0.000	D = 0.000
581	1	D = 0.000	D = 0.000	D = 0.000
582	1	D = 0.000	D = 0.000	D = 0.000
583	1	D = 0.000	D = 0.000	D = 0.000
584	1	D = 0.000	D = 0.000	D = 0.000
585	1	D = 0.000	D = 0.000	D = 0.000
586	1	D = 0.000	D = 0.000	D = 0.000
587	1	D = 0.000	D = 0.000	D = 0.000
588	1	D = 0.000	D = 0.000	D = 0.000
589	1	D = 0.000	D = 0.000	D = 0.000
590	1	D = 0.000	D = 0.000	D = 0.000
591	1	D = 0.000	D = 0.000	D = 0.000
592	1	D = 0.000	D = 0.000	D = 0.000
593	1	D = 0.000	D = 0.000	D = 0.000
594	1	D = 0.000	D = 0.000	D = 0.000
595	1	D = 0.000	D = 0.000	D = 0.000
596	1	D = 0.000	D = 0.000	D = 0.000
597	1	D = 0.000	D = 0.000	D = 0.000
598	1	D = 0.000	D = 0.000	D = 0.000
599	1	D = 0.000	D = 0.000	D = 0.000
624	1	D = 0.000	D = 0.000	D = 0.000
649	1	D = 0.000	D = 0.000	D = 0.000
674	1	D = 0.000	D = 0.000	D = 0.000
699	1	D = 0.000	D = 0.000	D = 0.000
724	1	D = 0.000	D = 0.000	D = 0.000
761	1	D = 0.000	D = 0.000	D = 0.000
786	1	D = 0.000	D = 0.000	D = 0.000
811	1	D = 0.000	D = 0.000	D = 0.000
836	1	D = 0.000	D = 0.000	D = 0.000
861	1	D = 0.000	D = 0.000	D = 0.000
886	1	D = 0.000	D = 0.000	D = 0.000
911	1	D = 0.000	D = 0.000	D = 0.000
936	1	D = 0.000	D = 0.000	D = 0.000
961	1	D = 0.000	D = 0.000	D = 0.000
986	1	D = 0.000	D = 0.000	D = 0.000
1023	1	D = 0.000	D = 0.000	D = 0.000
1048	1	D = 0.000	D = 0.000	D = 0.000
1073	1	D = 0.000	D = 0.000	D = 0.000
1098	1	D = 0.000	D = 0.000	D = 0.000
837	1	D = 0.000	F = 0.000	D = 0.000

838	1	D =	0.000	F =	0.000	D =	0.000
839	1	D =	0.000	F =	0.000	D =	0.000
840	1	D =	0.000	F =	0.000	D =	0.000
841	1	D =	0.000	F =	0.000	D =	0.000
842	1	D =	0.000	F =	0.000	D =	0.000
843	1	D =	0.000	F =	0.000	D =	0.000
844	1	D =	0.000	F =	0.000	D =	0.000
845	1	D =	0.000	F =	0.000	D =	0.000
846	1	D =	0.000	F =	0.000	D =	0.000
847	1	D =	0.000	F =	0.000	D =	0.000
848	1	D =	0.000	F =	0.000	D =	0.000
849	1	D =	0.000	F =	0.000	D =	0.000
850	1	D =	0.000	F =	0.000	D =	0.000
851	1	D =	0.000	F =	0.000	D =	0.000
852	1	D =	0.000	F =	0.000	D =	0.000
853	1	D =	0.000	F =	0.000	D =	0.000
854	1	D =	0.000	F =	0.000	D =	0.000
855	1	D =	0.000	F =	0.000	D =	0.000
856	1	D =	0.000	F =	0.000	D =	0.000
857	1	D =	0.000	F =	0.000	D =	0.000
858	1	D =	0.000	F =	0.000	D =	0.000
859	1	D =	0.000	F =	0.000	D =	0.000
860	1	D =	0.000	F =	0.000	D =	0.000
1123	1	D =	0.000	F =	0.000	D =	0.000
1162	1	D =	0.000	F =	0.000	D =	0.000
1201	1	D =	0.000	F =	0.000	D =	0.000
1161	1	D =	0.000	F =	0.000	D =	0.000
1200	1	D =	0.000	F =	0.000	D =	0.000
1239	1	D =	0.000	F =	0.000	D =	0.000
1099	1	D =	0.000	F =	0.000	D =	0.000
1100	1	D =	0.000	F =	0.000	D =	0.000
1101	1	D =	0.000	F =	0.000	D =	0.000
1102	1	D =	0.000	F =	0.000	D =	0.000
1103	1	D =	0.000	F =	0.000	D =	0.000
1104	1	D =	0.000	F =	0.000	D =	0.000
1105	1	D =	0.000	F =	0.000	D =	0.000
1106	1	D =	0.000	F =	0.000	D =	0.000
1107	1	D =	0.000	F =	0.000	D =	0.000
1108	1	D =	0.000	F =	0.000	D =	0.000
1109	1	D =	0.000	F =	0.000	D =	0.000
1110	1	D =	0.000	F =	0.000	D =	0.000
1111	1	D =	0.000	F =	0.000	D =	0.000
1112	1	D =	0.000	F =	0.000	D =	0.000
1113	1	D =	0.000	F =	0.000	D =	0.000
1114	1	D =	0.000	F =	0.000	D =	0.000
1115	1	D =	0.000	F =	0.000	D =	0.000
1116	1	D =	0.000	F =	0.000	D =	0.000
1117	1	D =	0.000	F =	0.000	D =	0.000
1118	1	D =	0.000	F =	0.000	D =	0.000
1119	1	D =	0.000	F =	0.000	D =	0.000
1120	1	D =	0.000	F =	0.000	D =	0.000
1121	1	D =	0.000	F =	0.000	D =	0.000
1122	1	D =	0.000	F =	0.000	D =	0.000

* * * * * COMPLETED MESH GENERATION * * * * *

BRIDGECOR

CALCULATED KEY NUMBERS ...

THE NUMBER OF DATA ERRORS IS-----	0
THE NUMBER OF SOIL MATERIALS IS-----	4
THE NUMBER OF PIPE-TYPE GROUPS IS-----	1
THE NUMBER OF INTERFACE MATERIALS IS---	37
BAND WIDTH ESTIMATE (MAX)-----	2060

* * * * * MESH DATA HAS BEEN SAVED ON UNIT 14 * * * * *

BEAM-NODE SEQUENCE NUMBERS FOR EACH GROUP

BEAM-ELEMENT GROUP NUMBER = 1

BEAM-NODE SEQUENCE	MESH-NODE NUMBER	CONNECTED-GROUP-ELEMENTS FORWARD-#	BACKWARD-#
1	39	1	0
2	38	2	1

3	37	3	2
4	36	4	3
5	35	5	4
6	34	6	5
7	33	7	6
8	32	8	7
9	31	9	8
10	30	10	9
11	29	11	10
12	28	12	11
13	27	13	12
14	26	14	13
15	25	15	14
16	24	16	15
17	23	17	16
18	22	18	17
19	21	19	18
20	20	20	19
21	19	21	20
22	18	22	21
23	17	23	22
24	16	24	23
25	15	25	24
26	14	26	25
27	13	27	26
28	12	28	27
29	11	29	28
30	10	30	29
31	9	31	30
32	8	32	31
33	7	33	32
34	6	34	33
35	5	35	34
36	4	36	35
37	3	37	36
38	2	38	37
39	1	0	38

MATERIAL DESCRIPTION FOR SOILS AND INTERFACE
(ALL DENSITY UNITS ARE pcf, ALL MODULUS UNITS ARE psi)

PROPERTIES FOR MATERIAL 1 *****In Situ

DENSITY = 0.10000E+01

YOUNGS MODULUS= 0.3000E+04
POISSONS RATIO= 0.3000E+00
CONFINED MOD.= 0.4038E+04
LATERAL COEFF.= 0.4286E+00

PROPERTIES FOR MATERIAL 2 *****Footing

DENSITY = 0.15000E+03

YOUNGS MODULUS= 0.3500E+07
POISSONS RATIO= 0.1800E+00
CONFINED MOD.= 0.3800E+07
LATERAL COEFF.= 0.2195E+00

PROPERTIES FOR MATERIAL 3 *****SW95

DENSITY = 0.12000E+03

CONTROLS FOR DUNCAN SOIL MODEL
WITH SELIG HYPERBOLIC BULK MODULUS FORMULATION

LRFD STRESS CONTROL..... 0

ENTERING ELEMENT RATIO..... 0.5000

ORIGINAL FORMULATION, ... NEWDS = 0

HYPERBOLIC STRESS-STRAIN PARAMETERS

SOIL CLASSIFICATIONSW95

COHESION INTERCEPT C 0.0000

FRICTION ANGLE PHIO (DEG)..... 48.0000

10-FOLD REDUCTION IN PHIO(DEG).. 8.0000

SCALED MODULUS NUMBER ZK 950.0000

MODULUS EXPONENT ZN 0.6000

FAILURE RATIO RF 0.7000

INIT. BULK MODULUS NUMBER BI.... 74.8000

ULT. VOLUMETRIC STRAIN EU 0.0200

PROPERTIES FOR MATERIAL 4 *****SM90

DENSITY = 0.12000E+03

CONTROLS FOR DUNCAN SOIL MODEL
WITH DUNCAN POWER-LAW BULK MODULUS FORMULATION

LRFD STRESS CONTROL..... 0

ENTERING ELEMENT RATIO..... 0.5000

ORIGINAL FORMULATION, ... NEWDS = 0

HYPERBOLIC STRESS-STRAIN PARAMETERS

SOIL CLASSIFICATIONSM90

COHESION INTERCEPT C 0.0000

FRICTION ANGLE PHIO (DEG)..... 32.0000

10-FOLD REDUCTION IN PHIO(DEG).. 4.0000

SCALED MODULUS NUMBER ZK 300.0000

MODULUS EXPONENT ZN 0.2500

FAILURE RATIO RF 0.7000

BULK MODULUS NUMBER BK 250.0000

BULK MODULUS EXPONENT BM 0.0000

INTERFACE ELEMENT MATERIAL-GROUP PROPERTIES

MAT. NO.	NORMAL-ANGLE	COEF-FRICTION	TENSILE-RUPTURE	INITIAL-GAP
1	9.46	0.30000	50.00000	0.00000
2	12.34	0.30000	50.00000	0.00000
3	25.49	0.30000	50.00000	0.00000
4	38.63	0.30000	50.00000	0.00000
5	51.77	0.30000	50.00000	0.00000
6	54.50	0.30000	50.00000	0.00000
7	57.23	0.30000	50.00000	0.00000
8	59.97	0.30000	50.00000	0.00000
9	62.70	0.30000	50.00000	0.00000
10	65.43	0.30000	50.00000	0.00000
11	68.16	0.30000	50.00000	0.00000
12	70.89	0.30000	50.00000	0.00000
13	73.62	0.30000	50.00000	0.00000
14	76.35	0.30000	50.00000	0.00000
15	79.08	0.30000	50.00000	0.00000
16	81.81	0.30000	50.00000	0.00000

17	84.54	0.30000	50.00000	0.00000
18	87.27	0.30000	50.00000	0.00000
19	90.00	0.30000	50.00000	0.00000
20	92.73	0.30000	50.00000	0.00000
21	95.46	0.30000	50.00000	0.00000
22	98.19	0.30000	50.00000	0.00000
23	100.92	0.30000	50.00000	0.00000
24	103.65	0.30000	50.00000	0.00000
25	106.38	0.30000	50.00000	0.00000
26	109.11	0.30000	50.00000	0.00000
27	111.84	0.30000	50.00000	0.00000
28	114.57	0.30000	50.00000	0.00000
29	117.31	0.30000	50.00000	0.00000
30	120.03	0.30000	50.00000	0.00000
31	122.77	0.30000	50.00000	0.00000
32	125.50	0.30000	50.00000	0.00000
33	128.23	0.30000	50.00000	0.00000
34	141.37	0.30000	50.00000	0.00000
35	154.51	0.30000	50.00000	0.00000
36	167.66	0.30000	50.00000	0.00000
37	170.54	0.30000	50.00000	0.00000

LRFD TOTAL LOAD FACTORS PER LOAD STEP

LOAD STEP	LOAD FACTOR	USER COMMENT
1	1.575	Factor for load step #1
2	1.575	Factor for load step #2
3	1.575	Factor for load step #3
4	1.575	Factor for load step #4
5	1.575	Factor for load step #5
6	1.575	Factor for load step #6
7	1.575	Factor for load step #7
8	1.575	Factor for load step #8
9	1.575	Factor for load step #9
10	1.575	Factor for load step #10
11	1.575	Factor for load step #11
12	1.575	Factor for load step #12
13	1.575	Factor for load step #13
14	1.575	Factor for load step #14
15	1.575	Factor for load step #15
16	1.575	Factor for load step #16
17	1.575	Factor for load step #17
18	1.575	Factor for load step #18
19	1.575	Factor for load step #19
20	1.575	Factor for load step #20
21	1.575	Factor for load step #21
22	1.575	Factor for load step #22
23	1.750	Factor for load step #23
24	1.750	Factor for load step #24

STEEL, FACTORED-EVALUATION FOR GROUP 1, LOAD-STEP 22

STRUCTURAL RESPONSES OF STEEL-GROUP 1, LOAD STEP 22

UNITS INCH-LB SYSTEM: (FORCE = LB/IN, MOMENT = IN-LB/IN, STRESS = PSI)

NODE	X-COORD Y-COORD	X-DISP. Y-DISP.	N-PRES. S-PRES.	MOMENT THRUST	MAX-STRESS HOOP-STRESS	SHEAR S-STRESS
1	-231.30 0.00	-0.417E+00 -0.105E+01	0.508E+01 0.266E+01	-0.797E-10 -0.295E+04	-0.115E+05 -0.115E+05	0.170E+03 0.661E+03
2	-228.76 18.07	-0.556E+00 -0.104E+01	-0.892E+01 -0.267E+01	-0.328E+04 -0.301E+04	-0.219E+05 -0.117E+05	0.182E+03 0.705E+03
3	-225.31 35.99	-0.660E+00 -0.102E+01	-0.229E+02 -0.800E+01	-0.676E+04 -0.312E+04	-0.331E+05 -0.121E+05	0.165E+03 0.643E+03
4	-220.13 51.09	-0.694E+00 -0.102E+01	-0.377E+02 -0.370E+01	-0.908E+04 -0.324E+04	-0.408E+05 -0.126E+05	0.737E+02 0.287E+03
5	-211.66	-0.666E+00	-0.345E+02	-0.915E+04	-0.408E+05	-0.860E+02

	64.62	-0.104E+01	0.892E+01	-0.319E+04	-0.124E+05	-0.334E+03
6	-200.33 75.87	-0.595E+00 -0.112E+01	-0.228E+02 0.808E+01	-0.630E+04 -0.303E+04	-0.314E+05 -0.118E+05	-0.207E+03 -0.804E+03
7	-187.99 85.12	-0.508E+00 -0.125E+01	-0.143E+02 0.422E+01	-0.258E+04 -0.292E+04	-0.193E+05 -0.113E+05	-0.196E+03 -0.763E+03
8	-175.22 93.78	-0.416E+00 -0.140E+01	-0.134E+02 0.389E+01	-0.114E+03 -0.284E+04	-0.114E+05 -0.111E+05	-0.119E+03 -0.461E+03
9	-162.05 101.82	-0.330E+00 -0.155E+01	-0.133E+02 0.382E+01	0.124E+04 -0.278E+04	-0.147E+05 -0.108E+05	-0.457E+02 -0.178E+03
10	-148.51 109.22	-0.255E+00 -0.170E+01	-0.122E+02 0.351E+01	0.147E+04 -0.272E+04	-0.152E+05 -0.106E+05	0.205E+02 0.797E+02
11	-134.64 115.97	-0.191E+00 -0.184E+01	-0.626E+01 0.181E+01	0.787E+03 -0.268E+04	-0.129E+05 -0.104E+05	0.351E+02 0.136E+03
12	-120.46 122.05	-0.137E+00 -0.199E+01	-0.125E+01 0.350E+00	0.570E+03 -0.267E+04	-0.121E+05 -0.104E+05	-0.333E+02 -0.130E+03
13	-106.01 127.44	-0.915E-01 -0.212E+01	-0.130E+02 0.377E+01	0.200E+04 -0.263E+04	-0.164E+05 -0.102E+05	-0.483E+02 -0.188E+03
14	-91.31 132.15	-0.567E-01 -0.225E+01	-0.776E+01 0.223E+01	0.224E+04 -0.258E+04	-0.170E+05 -0.100E+05	-0.111E+02 -0.430E+02
15	-76.42 136.15	-0.323E-01 -0.236E+01	-0.842E+01 0.243E+01	0.252E+04 -0.255E+04	-0.177E+05 -0.990E+04	-0.740E+01 -0.288E+02
16	-61.34 139.43	-0.171E-01 -0.245E+01	-0.815E+01 0.237E+01	0.263E+04 -0.251E+04	-0.179E+05 -0.975E+04	0.113E+01 0.438E+01
17	-46.13 141.99	-0.945E-02 -0.253E+01	-0.770E+01 0.225E+01	0.261E+04 -0.247E+04	-0.177E+05 -0.961E+04	0.577E+01 0.224E+02
18	-30.81 143.82	-0.760E-02 -0.258E+01	-0.717E+01 0.208E+01	0.255E+04 -0.244E+04	-0.174E+05 -0.948E+04	0.448E+01 0.174E+02
19	-15.42 144.93	-0.966E-02 -0.262E+01	-0.719E+01 0.209E+01	0.255E+04 -0.241E+04	-0.173E+05 -0.936E+04	0.935E+00 0.363E+01
20	0.00 145.29	-0.138E-01 -0.264E+01	-0.713E+01 0.215E+00	0.256E+04 -0.239E+04	-0.172E+05 -0.929E+04	-0.181E+01 -0.702E+01
21	15.42 144.93	-0.182E-01 -0.263E+01	-0.717E+01 -0.210E+01	0.260E+04 -0.240E+04	-0.174E+05 -0.935E+04	-0.468E+01 -0.182E+02
22	30.81 143.82	-0.211E-01 -0.261E+01	-0.712E+01 -0.207E+01	0.267E+04 -0.244E+04	-0.178E+05 -0.947E+04	-0.866E+01 -0.337E+02
23	46.13 141.99	-0.205E-01 -0.256E+01	-0.770E+01 -0.224E+01	0.280E+04 -0.247E+04	-0.183E+05 -0.960E+04	-0.102E+02 -0.397E+02
24	61.34 139.43	-0.144E-01 -0.250E+01	-0.816E+01 -0.237E+01	0.288E+04 -0.250E+04	-0.187E+05 -0.974E+04	-0.535E+01 -0.208E+02
25	76.42 136.15	-0.703E-03 -0.241E+01	-0.837E+01 -0.241E+01	0.283E+04 -0.254E+04	-0.187E+05 -0.988E+04	0.308E+01 0.120E+02

26	91.31 132.15	0.224E-01 -0.231E+01	-0.849E+01 -0.244E+01	0.263E+04 -0.258E+04	-0.182E+05 -0.100E+05	0.121E+02 0.472E+02
27	106.01 127.44	0.564E-01 -0.218E+01	-0.108E+02 -0.313E+01	0.229E+04 -0.262E+04	-0.173E+05 -0.102E+05	0.380E+02 0.148E+03
28	120.46 122.05	0.102E+00 -0.204E+01	-0.223E+01 -0.587E+00	0.128E+04 -0.265E+04	-0.143E+05 -0.103E+05	0.138E+02 0.538E+02
29	134.64 115.97	0.158E+00 -0.190E+01	-0.970E+01 -0.279E+01	0.167E+04 -0.268E+04	-0.156E+05 -0.104E+05	-0.203E+02 -0.789E+02
30	148.51 109.22	0.227E+00 -0.174E+01	-0.111E+02 -0.317E+01	0.172E+04 -0.273E+04	-0.159E+05 -0.106E+05	0.121E+02 0.472E+02
31	162.05 101.82	0.308E+00 -0.158E+01	-0.126E+02 -0.361E+01	0.112E+04 -0.278E+04	-0.143E+05 -0.108E+05	0.643E+02 0.250E+03
32	175.22 93.78	0.401E+00 -0.142E+01	-0.129E+02 -0.374E+01	-0.440E+03 -0.284E+04	-0.124E+05 -0.111E+05	0.128E+03 0.496E+03
33	187.99 85.12	0.499E+00 -0.126E+01	-0.138E+02 -0.409E+01	-0.298E+04 -0.291E+04	-0.206E+05 -0.113E+05	0.198E+03 0.769E+03
34	200.33 75.87	0.590E+00 -0.113E+01	-0.224E+02 -0.795E+01	-0.668E+04 -0.303E+04	-0.325E+05 -0.118E+05	0.202E+03 0.786E+03
35	211.66 64.62	0.664E+00 -0.104E+01	-0.347E+02 -0.992E+01	-0.940E+04 -0.319E+04	-0.416E+05 -0.124E+05	0.801E+02 0.311E+03
36	220.13 51.09	0.695E+00 -0.102E+01	-0.378E+02 0.348E+01	-0.927E+04 -0.325E+04	-0.414E+05 -0.126E+05	-0.783E+02 -0.304E+03
37	225.31 35.99	0.661E+00 -0.102E+01	-0.231E+02 0.806E+01	-0.687E+04 -0.313E+04	-0.335E+05 -0.122E+05	-0.169E+03 -0.658E+03
38	228.76 18.07	0.558E+00 -0.104E+01	-0.897E+01 0.269E+01	-0.333E+04 -0.302E+04	-0.221E+05 -0.117E+05	-0.185E+03 -0.717E+03
39	231.30 0.00	0.418E+00 -0.105E+01	0.515E+01 -0.269E+01	-0.729E-10 -0.296E+04	-0.115E+05 -0.115E+05	-0.173E+03 -0.671E+03

STRAIN AND YIELDING DIAGNOSTICS OF STEEL-GROUP 1, LOAD STEP 22

NODE	INNER-FIBER STRAIN	OUTER-FIBER STRAIN	STRAIN RATIO MAX-TO-YIELD	FRACTION OF WALL YIELDED
1	-0.36001E-03	-0.36001E-03	.26075	0.00000
2	-0.68689E-03	-0.46925E-04	.49750	0.00000
3	-0.10393E-02	0.27897E-03	.75274	0.00000
4	-0.12803E-02	0.49112E-03	.92726	0.00000
5	-0.12813E-02	0.50302E-03	.92804	0.00000
6	-0.98433E-03	0.24508E-03	.71293	0.00000
7	-0.60704E-03	-0.10400E-03	.43966	0.00000
8	-0.35803E-03	-0.33575E-03	.25931	0.00000
9	-0.21826E-03	-0.45991E-03	.33310	0.00000
10	-0.18865E-03	-0.47546E-03	.34436	0.00000
11	-0.25034E-03	-0.40397E-03	.29258	0.00000
12	-0.26943E-03	-0.38072E-03	.27575	0.00000
13	-0.12573E-03	-0.51610E-03	.37380	0.00000
14	-0.96218E-04	-0.53390E-03	.38669	0.00000
15	-0.65200E-04	-0.55596E-03	.40267	0.00000
16	-0.49659E-04	-0.56237E-03	.40731	0.00000

17	-0.46777E-04	-0.55655E-03	.40310	0.00000
18	-0.48552E-04	-0.54666E-03	.39593	0.00000
19	-0.45407E-04	-0.54196E-03	.39253	0.00000
20	-0.41769E-04	-0.54125E-03	.39201	0.00000
21	-0.39499E-04	-0.54703E-03	.39620	0.00000
22	-0.36744E-04	-0.55756E-03	.40383	0.00000
23	-0.28118E-04	-0.57421E-03	.41589	0.00000
24	-0.24298E-04	-0.58666E-03	.42490	0.00000
25	-0.33682E-04	-0.58633E-03	.42466	0.00000
26	-0.57934E-04	-0.57137E-03	.41383	0.00000
27	-0.97156E-04	-0.54299E-03	.39328	0.00000
28	-0.19933E-03	-0.44820E-03	.32462	0.00000
29	-0.16371E-03	-0.49025E-03	.35508	0.00000
30	-0.16500E-03	-0.50026E-03	.36233	0.00000
31	-0.23027E-03	-0.44833E-03	.32471	0.00000
32	-0.38980E-03	-0.30389E-03	.28232	0.00000
33	-0.64640E-03	-0.64088E-04	.46817	0.00000
34	-0.10205E-02	0.28242E-03	.73916	0.00000
35	-0.13065E-02	0.52783E-03	.94625	0.00000
36	-0.12998E-02	0.50827E-03	.94142	0.00000
37	-0.10514E-02	0.28857E-03	.76150	0.00000
38	-0.69300E-03	-0.43053E-04	.50192	0.00000
39	-0.36107E-03	-0.36107E-03	.26152	0.00000

COMBINED THRUST AND MOMENT DIAGNOSTICS OF STEEL-GROUP 1, LOAD STEP 22

NODE	FACTORED THRUST-RATIO P/(P-resist)	FACTORED MOMENT-RATIO M/(M-resist)	FACTORED COMBINED-RATIO AASHTO 12.8.9.5
1	-0.28972	0.00000	0.08394
2	-0.29527	-0.18499	0.27218
3	-0.30594	-0.38107	0.47467
4	-0.31753	-0.51205	0.61287
5	-0.31318	-0.51580	0.61388
6	-0.29746	-0.35538	0.44386
7	-0.28610	-0.14541	0.22727
8	-0.27916	-0.00644	0.08437
9	-0.27288	0.06985	0.14431
10	-0.26722	0.08291	0.15431
11	-0.26328	0.04441	0.11372
12	-0.26161	0.03217	0.10061
13	-0.25826	0.11284	0.17954
14	-0.25354	0.12652	0.19080
15	-0.24994	0.14186	0.20433
16	-0.24626	0.14821	0.20885
17	-0.24277	0.14736	0.20630
18	-0.23950	0.14399	0.20135
19	-0.23634	0.14354	0.19940
20	-0.23459	0.14438	0.19942
21	-0.23600	0.14671	0.20241
22	-0.23913	0.15055	0.20773
23	-0.24236	0.15786	0.21660
24	-0.24584	0.16256	0.22300
25	-0.24948	0.15975	0.22199
26	-0.25322	0.14842	0.21253
27	-0.25758	0.12888	0.19523
28	-0.26055	0.07194	0.13983
29	-0.26314	0.09439	0.16363
30	-0.26768	0.09691	0.16857
31	-0.27305	0.06303	0.13759
32	-0.27912	-0.02483	0.10274
33	-0.28588	-0.16833	0.25005
34	-0.29700	-0.37664	0.46486
35	-0.31331	-0.53024	0.62840
36	-0.31850	-0.52266	0.62410
37	-0.30694	-0.38734	0.48155
38	-0.29617	-0.18788	0.27559
39	-0.29057	0.00000	0.08443

ASSESSMENT SUMMARY STEEL-GROUP 1, LOAD-STEP 22

LRFD STRENGTH-LIMIT RATIOS AT STEP 22, FOR STEEL GROUP # 1

DESIGN-CRITERION	CONTROL NODE	FACTORED DEMAND	FACTORED CAPACITY	RATIO VALUE
MATERIAL THRUST (psi)	36	12613.	30800.	0.409
BUCKLING THRUST (psi)	36	12613.	51487.	0.245
SEAM THRUST (psi)	36	12613.	21914.	0.576
PLASTIC-PENETRATE (%)	0	0.00	90.00	0.000
COMBINED T&M Ratio	35	0.628	1.000	0.628

LRFD SERVICE PERFORMANCE AT STEP 22, FOR STEEL GROUP # 1

PERCENT VERTICAL DEFLECTION (%).....	0.71
RISE HEIGHT OF VERTICAL DEFLECTION (IN).....	145.29
RATIO OF VERTICAL DEFLECTION TO ALLOWABLE (-).....	0.14
HANDLING FACTOR RATIO = (SPAN**2/EI)/FF.....	0.38
SPAN LENGTH FOR HANDLING AND BUCKLING (IN).....	462.61
FLEXIBILITY FACTOR (FF) FOR HANDLING (IN/LB)	0.020
STEEL, FACTORED-EVALUATION FOR GROUP 1, LOAD-STEP 24	

STRUCTURAL RESPONSES OF STEEL-GROUP 1, LOAD STEP 24

UNITS INCH-LB SYSTEM: (FORCE = LB/IN, MOMENT = IN-LB/IN, STRESS = PSI)

NODE	X-COORD Y-COORD	X-DISP. Y-DISP.	N-PRES. S-PRES.	MOMENT THRUST	MAX-STRESS HOOP-STRESS	SHEAR S-STRESS
1	-231.30 0.00	-0.511E+00 -0.114E+01	0.990E+01 0.430E+01	-0.906E-10 -0.346E+04	-0.134E+05 -0.134E+05	0.233E+03 0.904E+03
2	-228.76 18.07	-0.683E+00 -0.112E+01	-0.898E+01 -0.272E+01	-0.418E+04 -0.352E+04	-0.267E+05 -0.137E+05	0.219E+03 0.853E+03
3	-225.31 35.99	-0.811E+00 -0.111E+01	-0.279E+02 -0.974E+01	-0.811E+04 -0.365E+04	-0.394E+05 -0.142E+05	0.196E+03 0.762E+03
4	-220.13 51.09	-0.854E+00 -0.110E+01	-0.442E+02 -0.443E+01	-0.110E+05 -0.379E+04	-0.440E+05 -0.147E+05	0.983E+02 0.382E+03
5	-211.66 64.62	-0.821E+00 -0.113E+01	-0.404E+02 0.123E+02	-0.113E+05 -0.373E+04	-0.440E+05 -0.145E+05	-0.871E+02 -0.338E+03
6	-200.33 75.87	-0.733E+00 -0.123E+01	-0.262E+02 0.933E+01	-0.816E+04 -0.353E+04	-0.391E+05 -0.137E+05	-0.230E+03 -0.892E+03
7	-187.99 85.12	-0.625E+00 -0.139E+01	-0.156E+02 0.462E+01	-0.396E+04 -0.340E+04	-0.255E+05 -0.132E+05	-0.228E+03 -0.885E+03
8	-175.22 93.78	-0.507E+00 -0.158E+01	-0.150E+02 0.433E+01	-0.975E+03 -0.332E+04	-0.159E+05 -0.129E+05	-0.150E+03 -0.584E+03
9	-162.05 101.82	-0.393E+00 -0.178E+01	-0.155E+02 0.440E+01	0.862E+03 -0.325E+04	-0.153E+05 -0.126E+05	-0.704E+02 -0.274E+03
10	-148.51 109.22	-0.291E+00 -0.198E+01	-0.140E+02 0.398E+01	0.139E+04 -0.318E+04	-0.167E+05 -0.124E+05	0.501E+01 0.195E+02
11	-134.64	-0.203E+00	-0.816E+01	0.904E+03	-0.150E+05	0.269E+02

	115.97	-0.218E+01	0.232E+01	-0.313E+04	-0.122E+05	0.104E+03
12	-120.46 122.05	-0.127E+00 -0.237E+01	-0.247E+01 0.691E+00	0.757E+03 -0.311E+04	-0.144E+05 -0.121E+05	-0.387E+02 -0.151E+03
13	-106.01 127.44	-0.627E-01 -0.257E+01	-0.145E+02 0.412E+01	0.229E+04 -0.307E+04	-0.190E+05 -0.119E+05	-0.540E+02 -0.210E+03
14	-91.31 132.15	-0.125E-01 -0.275E+01	-0.772E+01 0.217E+01	0.261E+04 -0.302E+04	-0.198E+05 -0.117E+05	-0.265E+02 -0.103E+03
15	-76.42 136.15	0.241E-01 -0.291E+01	-0.914E+01 0.257E+01	0.328E+04 -0.298E+04	-0.218E+05 -0.116E+05	-0.382E+02 -0.149E+03
16	-61.34 139.43	0.480E-01 -0.305E+01	-0.903E+01 0.256E+01	0.394E+04 -0.294E+04	-0.237E+05 -0.114E+05	-0.378E+02 -0.147E+03
17	-46.13 141.99	0.605E-01 -0.316E+01	-0.893E+01 0.253E+01	0.458E+04 -0.289E+04	-0.255E+05 -0.113E+05	-0.372E+02 -0.144E+03
18	-30.81 143.82	0.639E-01 -0.323E+01	-0.870E+01 0.246E+01	0.518E+04 -0.285E+04	-0.272E+05 -0.111E+05	-0.371E+02 -0.144E+03
19	-15.42 144.93	0.611E-01 -0.327E+01	-0.101E+02 0.246E+01	0.575E+04 -0.281E+04	-0.288E+05 -0.109E+05	-0.256E+02 -0.996E+02
20	0.00 145.29	0.557E-01 -0.326E+01	-0.114E+02 -0.244E+01	0.593E+04 -0.281E+04	-0.294E+05 -0.109E+05	0.776E+01 0.301E+02
21	15.42 144.93	0.515E-01 -0.321E+01	-0.992E+01 -0.282E+01	0.540E+04 -0.286E+04	-0.279E+05 -0.111E+05	0.385E+02 0.149E+03
22	30.81 143.82	0.525E-01 -0.312E+01	-0.944E+01 -0.267E+01	0.456E+04 -0.290E+04	-0.254E+05 -0.113E+05	0.518E+02 0.201E+03
23	46.13 141.99	0.616E-01 -0.299E+01	-0.920E+01 -0.260E+01	0.356E+04 -0.294E+04	-0.225E+05 -0.114E+05	0.574E+02 0.223E+03
24	61.34 139.43	0.810E-01 -0.284E+01	-0.928E+01 -0.263E+01	0.251E+04 -0.299E+04	-0.194E+05 -0.116E+05	0.597E+02 0.232E+03
25	76.42 136.15	0.111E+00 -0.266E+01	-0.938E+01 -0.265E+01	0.144E+04 -0.303E+04	-0.163E+05 -0.118E+05	0.615E+02 0.239E+03
26	91.31 132.15	0.153E+00 -0.248E+01	-0.668E+01 -0.188E+01	0.361E+03 -0.307E+04	-0.130E+05 -0.119E+05	0.411E+02 0.160E+03
27	106.01 127.44	0.203E+00 -0.230E+01	-0.923E+01 -0.265E+01	-0.411E+02 -0.311E+04	-0.122E+05 -0.121E+05	0.178E+02 0.692E+02
28	120.46 122.05	0.262E+00 -0.212E+01	-0.344E+01 -0.952E+00	-0.348E+03 -0.313E+04	-0.133E+05 -0.122E+05	-0.321E+02 -0.125E+03
29	134.64 115.97	0.330E+00 -0.195E+01	-0.149E+02 -0.426E+01	0.836E+03 -0.317E+04	-0.149E+05 -0.123E+05	-0.398E+02 -0.155E+03
30	148.51 109.22	0.407E+00 -0.177E+01	-0.122E+02 -0.346E+01	0.799E+03 -0.323E+04	-0.150E+05 -0.126E+05	0.174E+02 0.677E+02
31	162.05 101.82	0.495E+00 -0.160E+01	-0.138E+02 -0.393E+01	0.239E+03 -0.329E+04	-0.135E+05 -0.128E+05	0.629E+02 0.244E+03

32	175.22 93.78	0.592E+00 -0.142E+01	-0.144E+02 -0.416E+01	-0.118E+04 -0.336E+04	-0.167E+05 -0.131E+05	0.122E+03 0.476E+03
33	187.99 85.12	0.691E+00 -0.126E+01	-0.165E+02 -0.442E+01	-0.356E+04 -0.343E+04	-0.244E+05 -0.133E+05	0.200E+03 0.777E+03
34	200.33 75.87	0.781E+00 -0.113E+01	-0.273E+02 -0.496E+01	-0.735E+04 -0.353E+04	-0.366E+05 -0.137E+05	0.217E+03 0.844E+03
35	211.66 64.62	0.850E+00 -0.105E+01	-0.399E+02 -0.453E+01	-0.103E+05 -0.363E+04	-0.440E+05 -0.141E+05	0.907E+02 0.353E+03
36	220.13 51.09	0.868E+00 -0.103E+01	-0.417E+02 0.109E+02	-0.102E+05 -0.358E+04	-0.440E+05 -0.139E+05	-0.832E+02 -0.323E+03
37	225.31 35.99	0.815E+00 -0.104E+01	-0.256E+02 0.893E+01	-0.762E+04 -0.339E+04	-0.369E+05 -0.132E+05	-0.178E+03 -0.693E+03
38	228.76 18.07	0.679E+00 -0.106E+01	-0.806E+01 0.244E+01	-0.397E+04 -0.328E+04	-0.251E+05 -0.127E+05	-0.205E+03 -0.798E+03
39	231.30 0.00	0.502E+00 -0.108E+01	0.946E+01 -0.406E+01	-0.711E-10 -0.322E+04	-0.125E+05 -0.125E+05	-0.223E+03 -0.867E+03

STRAIN AND YIELDING DIAGNOSTICS OF STEEL-GROUP 1, LOAD STEP 24

NODE	INNER-FIBER STRAIN	OUTER-FIBER STRAIN	STRAIN RATIO MAX-TO-YIELD	FRACTION OF WALL YIELDED
1	-0.42181E-03	-0.42181E-03	.30551	0.00000
2	-0.83718E-03	-0.20930E-04	.60635	0.00000
3	-0.12360E-02	0.34677E-03	.89518	0.00000
4	-0.15570E-02	0.61839E-03	1.1277	0.08106
5	-0.15806E-02	0.65369E-03	1.1448	0.08949
6	-0.12258E-02	0.36517E-03	.88781	0.00000
7	-0.80027E-03	-0.28425E-04	.57962	0.00000
8	-0.49980E-03	-0.30969E-03	.36199	0.00000
9	-0.31174E-03	-0.47987E-03	.34756	0.00000
10	-0.25199E-03	-0.52333E-03	.37904	0.00000
11	-0.29360E-03	-0.46993E-03	.34036	0.00000
12	-0.30497E-03	-0.45272E-03	.32789	0.00000
13	-0.15058E-03	-0.59743E-03	.43270	0.00000
14	-0.11347E-03	-0.62216E-03	.45062	0.00000
15	-0.42945E-04	-0.68331E-03	.49491	0.00000
16	0.26583E-04	-0.74268E-03	.53791	0.00000
17	0.93420E-04	-0.79946E-03	.57903	0.00000
18	0.15678E-03	-0.85297E-03	.61778	0.00000
19	0.21765E-03	-0.90421E-03	.65490	0.00000
20	0.23501E-03	-0.92143E-03	.66737	0.00000
21	0.17828E-03	-0.87487E-03	.63365	0.00000
22	0.90803E-04	-0.79827E-03	.57817	0.00000
23	-0.11745E-04	-0.70629E-03	.51155	0.00000
24	-0.11902E-03	-0.60957E-03	.44150	0.00000
25	-0.22912E-03	-0.51018E-03	.36951	0.00000
26	-0.33905E-03	-0.40946E-03	.29656	0.00000
27	-0.38273E-03	-0.37472E-03	.27720	0.00000
28	-0.41603E-03	-0.34821E-03	.30132	0.00000
29	-0.30531E-03	-0.46843E-03	.33928	0.00000
30	-0.31625E-03	-0.47202E-03	.34188	0.00000
31	-0.37806E-03	-0.42472E-03	.30762	0.00000
32	-0.52474E-03	-0.29451E-03	.38005	0.00000
33	-0.76556E-03	-0.71860E-04	.55447	0.00000
34	-0.11471E-02	0.28695E-03	.83084	0.00000
35	-0.14549E-02	0.56720E-03	1.0537	0.03668
36	-0.14345E-02	0.56022E-03	1.0390	0.02697
37	-0.11566E-02	0.32929E-03	.83772	0.00000
38	-0.78711E-03	-0.11883E-04	.57009	0.00000
39	-0.39297E-03	-0.39297E-03	.28462	0.00000

COMBINED THRUST AND MOMENT DIAGNOSTICS OF STEEL-GROUP 1, LOAD STEP 24

NODE	FACTORED THRUST-RATIO P/(P-resist)	FACTORED MOMENT-RATIO M/(M-resist)	FACTORED COMBINED-RATIO AASHTO 12.8.9.5
1	-0.33946	0.00000	0.11523
2	-0.34528	-0.23595	0.35517
3	-0.35779	-0.45752	0.58553
4	-0.37194	-0.62015	0.75848
5	-0.36578	-0.63474	0.76854
6	-0.34630	-0.45990	0.57982
7	-0.33345	-0.22312	0.33430
8	-0.32572	-0.05496	0.16105
9	-0.31853	0.04860	0.15006
10	-0.31197	0.07844	0.17576
11	-0.30723	0.05097	0.14536
12	-0.30487	0.04271	0.13566
13	-0.30098	0.12917	0.21976
14	-0.29600	0.14705	0.23466
15	-0.29223	0.18511	0.27051
16	-0.28814	0.22237	0.30540
17	-0.28409	0.25810	0.33881
18	-0.28013	0.29188	0.37036
19	-0.27625	0.32429	0.40061
20	-0.27620	0.33429	0.41057
21	-0.28029	0.30443	0.38299
22	-0.28467	0.25700	0.33804
23	-0.28892	0.20077	0.28425
24	-0.29317	0.14180	0.22775
25	-0.29748	0.08125	0.16974
26	-0.30118	0.02035	0.11106
27	-0.30478	-0.00232	0.09521
28	-0.30751	-0.01961	0.11417
29	-0.31134	0.04715	0.14408
30	-0.31718	0.04503	0.14563
31	-0.32302	0.01349	0.11783
32	-0.32964	-0.06655	0.17522
33	-0.33696	-0.20053	0.31406
34	-0.34612	-0.41455	0.53435
35	-0.35608	-0.58305	0.70984
36	-0.35120	-0.57574	0.69908
37	-0.33290	-0.42953	0.54035
38	-0.32150	-0.22409	0.32745
39	-0.31625	0.00000	0.10001

ASSESSMENT SUMMARY STEEL-GROUP 1, LOAD-STEP 24

LRFD STRENGTH-LIMIT RATIOS AT STEP 24, FOR STEEL GROUP # 1

DESIGN-CRITERION	CONTROL NODE	FACTORED DEMAND	FACTORED CAPACITY	RATIO VALUE
MATERIAL THRUST (psi)	4	14729.	30800.	0.478
BUCKLING THRUST (psi)	4	14729.	52176.	0.282
SEAM THRUST (psi)	4	14729.	21914.	0.672
PLASTIC-PENETRATE (%)	5	8.95	90.00	0.099
COMBINED T&M Ratio	5	0.769	1.000	0.769

LRFD SERVICE PERFORMANCE AT STEP 24, FOR STEEL GROUP # 1

PERCENT VERTICAL DEFLECTION (%).....	0.95
RISE HEIGHT OF VERTICAL DEFLECTION (IN).....	145.29
RATIO OF VERTICAL DEFLECTION TO ALLOWABLE (-).....	0.19

HANDLING FACTOR RATIO = $(\text{SPAN}^2/\text{EI})/\text{FF}$	0.38
SPAN LENGTH FOR HANDLING AND BUCKLING (IN).....	462.61
FLEXIBILITY FACTOR (FF) FOR HANDLING (IN/LB)'	0.020

* * * * NORMAL EXIT FROM CANDE * * * *

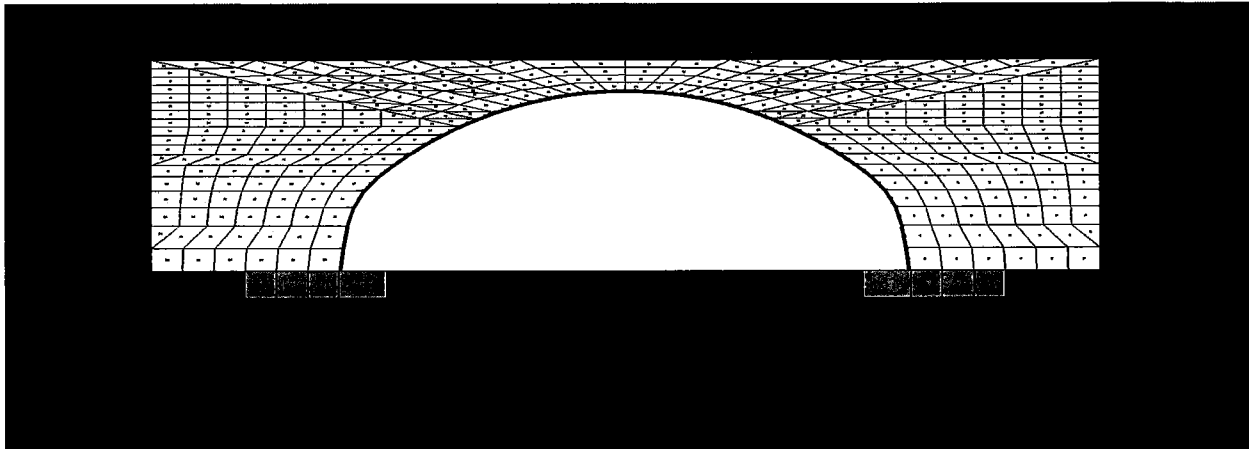

HL-93 TANDEM (5.75')

*** WELCOME TO CANDE-2019 (Version April 1, 2019) ***

MASTER CONTROL AND PIPE-TYPE DATA FOR PROBLEM # 1

USER TITLE: Box 37S 5.8ft Cover 7Gage Tandem

EXECUTION MODE ANALYS

SOLUTION LEVEL #3 USER

METHODOLOGY (LRFD OR SERVICE) ... LRFD

NUMBER OF PIPE-ELEMENT GROUPS 1

MAXIMUM ITERATIONS PER STEP -99

PIPE ELEMENT TYPE STEEL

NUMBER OF BEAM ELEMENTS 38

STEEL ELEMENT PROPERTIES ARE AS FOLLOWS:

YOUNGS MODULUS OF METAL (PSI).....	0.29000E+08
POISSONS RATIO OF METAL (-)	0.30000E+00
YIELD STRESS OF METAL (PSI).....	0.44000E+05
LONGITUDINAL SEAM STRENGTH (PSI)...	0.32707E+05
DENSITY OF METAL (PCI).....	0.28400E+00
MODULUS OF UPPER BI-SLOPE (PSI)....	0.00000E+00

MATERIAL CHARACTER CODE, NONLIN 2

NONLIN=2, MEANS BILINEAR ELASTIC-PLASTIC

LARGE DEFORMATION/BUCKLING CODE, IBUCK... 4

IBUCK=4, MEANS LARGE DEFORMATION THEORY FOR GROUP
AND SIMPLIFIED BUCKLING PREDICTION, AASHTO 12.8.9.6-1

SECTION PROPERTIES OF CROSS-SECTION:

THRUST AREA (IN**2/IN) 0.25730
MOM. OF INERTIA (IN**4/IN) 0.97860
SECTION MODULUS (IN**3/IN) 0.32170
PLASTIC SECTION MOD(IN**3/IN) 0.44780

NOTE: AASHTO COMBINED T&M CRITERION 12.8.9.5 IS ACTIVATED.

LRFD RESISTANCE FACTORS FOR STRENGTH-LIMIT STATES
AND DEFLECTION LIMIT AT SERVICE LOAD

THRUST STRESS YIELDING 0.70000
BUCKLING STRESS FAILURE..... 0.70000
SEAM STRENGTH FAILURE 0.67000
FULL PLASTIC PENETRATION..... 0.90000
ALLOWABLE % DEFLECTION (SERVICE)... 5.00000
COMBINED MOMENT-THRUST CRITERION... 0.90000

BOUNDARY CONDITIONS AS GENERATED FROM INPUT

(FORCE=LBS/INCH; MOMENT=IN-LBS/INCH; DISPLACEMENT=INCHES; ROTATION=DEGREES)
(ONLY BEAM-ELEMENT NODES CAN SUSTAIN AN APPLIED MOMENT OR ROTATION)

BOUNDARY NODE	LOAD STEP	X-FORCE(F) -OR- X-DISPLACE.(D)	Y-FORCE(F) -OR- Y-DISPLACE.(D)	MOMENT(F) -OR- ROTATION (D)
1220	23	F = 0.000	F = -171.2	F = 0.000
1219	23	F = 0.000	F = -171.2	F = 0.000
574	1	D = 0.000	D = 0.000	D = 0.000
575	1	D = 0.000	D = 0.000	D = 0.000
576	1	D = 0.000	D = 0.000	D = 0.000
577	1	D = 0.000	D = 0.000	D = 0.000
578	1	D = 0.000	D = 0.000	D = 0.000
579	1	D = 0.000	D = 0.000	D = 0.000
580	1	D = 0.000	D = 0.000	D = 0.000
581	1	D = 0.000	D = 0.000	D = 0.000
582	1	D = 0.000	D = 0.000	D = 0.000
583	1	D = 0.000	D = 0.000	D = 0.000
584	1	D = 0.000	D = 0.000	D = 0.000
585	1	D = 0.000	D = 0.000	D = 0.000
586	1	D = 0.000	D = 0.000	D = 0.000
587	1	D = 0.000	D = 0.000	D = 0.000
588	1	D = 0.000	D = 0.000	D = 0.000
589	1	D = 0.000	D = 0.000	D = 0.000
590	1	D = 0.000	D = 0.000	D = 0.000
591	1	D = 0.000	D = 0.000	D = 0.000
592	1	D = 0.000	D = 0.000	D = 0.000
593	1	D = 0.000	D = 0.000	D = 0.000
594	1	D = 0.000	D = 0.000	D = 0.000
595	1	D = 0.000	D = 0.000	D = 0.000
596	1	D = 0.000	D = 0.000	D = 0.000
597	1	D = 0.000	D = 0.000	D = 0.000
598	1	D = 0.000	D = 0.000	D = 0.000
599	1	D = 0.000	D = 0.000	D = 0.000
624	1	D = 0.000	D = 0.000	D = 0.000
649	1	D = 0.000	D = 0.000	D = 0.000
674	1	D = 0.000	D = 0.000	D = 0.000
699	1	D = 0.000	D = 0.000	D = 0.000
724	1	D = 0.000	D = 0.000	D = 0.000
761	1	D = 0.000	D = 0.000	D = 0.000
786	1	D = 0.000	D = 0.000	D = 0.000
811	1	D = 0.000	D = 0.000	D = 0.000

836	1	D =	0.000	D =	0.000	D =	0.000
861	1	D =	0.000	D =	0.000	D =	0.000
886	1	D =	0.000	D =	0.000	D =	0.000
911	1	D =	0.000	D =	0.000	D =	0.000
936	1	D =	0.000	D =	0.000	D =	0.000
961	1	D =	0.000	D =	0.000	D =	0.000
986	1	D =	0.000	D =	0.000	D =	0.000
1023	1	D =	0.000	D =	0.000	D =	0.000
1048	1	D =	0.000	D =	0.000	D =	0.000
1073	1	D =	0.000	D =	0.000	D =	0.000
1098	1	D =	0.000	D =	0.000	D =	0.000
837	1	D =	0.000	F =	0.000	D =	0.000
838	1	D =	0.000	F =	0.000	D =	0.000
839	1	D =	0.000	F =	0.000	D =	0.000
840	1	D =	0.000	F =	0.000	D =	0.000
841	1	D =	0.000	F =	0.000	D =	0.000
842	1	D =	0.000	F =	0.000	D =	0.000
843	1	D =	0.000	F =	0.000	D =	0.000
844	1	D =	0.000	F =	0.000	D =	0.000
845	1	D =	0.000	F =	0.000	D =	0.000
846	1	D =	0.000	F =	0.000	D =	0.000
847	1	D =	0.000	F =	0.000	D =	0.000
848	1	D =	0.000	F =	0.000	D =	0.000
849	1	D =	0.000	F =	0.000	D =	0.000
850	1	D =	0.000	F =	0.000	D =	0.000
851	1	D =	0.000	F =	0.000	D =	0.000
852	1	D =	0.000	F =	0.000	D =	0.000
853	1	D =	0.000	F =	0.000	D =	0.000
854	1	D =	0.000	F =	0.000	D =	0.000
855	1	D =	0.000	F =	0.000	D =	0.000
856	1	D =	0.000	F =	0.000	D =	0.000
857	1	D =	0.000	F =	0.000	D =	0.000
858	1	D =	0.000	F =	0.000	D =	0.000
859	1	D =	0.000	F =	0.000	D =	0.000
860	1	D =	0.000	F =	0.000	D =	0.000
1123	1	D =	0.000	F =	0.000	D =	0.000
1162	1	D =	0.000	F =	0.000	D =	0.000
1201	1	D =	0.000	F =	0.000	D =	0.000
1161	1	D =	0.000	F =	0.000	D =	0.000
1200	1	D =	0.000	F =	0.000	D =	0.000
1239	1	D =	0.000	F =	0.000	D =	0.000
1099	1	D =	0.000	F =	0.000	D =	0.000
1100	1	D =	0.000	F =	0.000	D =	0.000
1101	1	D =	0.000	F =	0.000	D =	0.000
1102	1	D =	0.000	F =	0.000	D =	0.000
1103	1	D =	0.000	F =	0.000	D =	0.000
1104	1	D =	0.000	F =	0.000	D =	0.000
1105	1	D =	0.000	F =	0.000	D =	0.000
1106	1	D =	0.000	F =	0.000	D =	0.000
1107	1	D =	0.000	F =	0.000	D =	0.000
1108	1	D =	0.000	F =	0.000	D =	0.000
1109	1	D =	0.000	F =	0.000	D =	0.000
1110	1	D =	0.000	F =	0.000	D =	0.000
1111	1	D =	0.000	F =	0.000	D =	0.000
1112	1	D =	0.000	F =	0.000	D =	0.000
1113	1	D =	0.000	F =	0.000	D =	0.000
1114	1	D =	0.000	F =	0.000	D =	0.000
1115	1	D =	0.000	F =	0.000	D =	0.000
1116	1	D =	0.000	F =	0.000	D =	0.000
1117	1	D =	0.000	F =	0.000	D =	0.000
1118	1	D =	0.000	F =	0.000	D =	0.000
1119	1	D =	0.000	F =	0.000	D =	0.000
1120	1	D =	0.000	F =	0.000	D =	0.000
1121	1	D =	0.000	F =	0.000	D =	0.000
1122	1	D =	0.000	F =	0.000	D =	0.000

* * * * * COMPLETED MESH GENERATION * * * * *

BRIDGECOR

CALCULATED KEY NUMBERS ...

THE NUMBER OF DATA ERRORS IS-----	0
THE NUMBER OF SOIL MATERIALS IS-----	4
THE NUMBER OF PIPE-TYPE GROUPS IS-----	1
THE NUMBER OF INTERFACE MATERIALS IS---	37
BAND WIDTH ESTIMATE (MAX)-----	2060

* * * * * MESH DATA HAS BEEN SAVED ON UNIT 14 * * * * *

BEAM-NODE SEQUENCE NUMBERS FOR EACH GROUP

BEAM-ELEMENT GROUP NUMBER = 1

BEAM-NODE SEQUENCE	MESH-NODE NUMBER	CONNECTED-GROUP-ELEMENTS	
		FORWARD-#	BACKWARD-#
1	39	1	0
2	38	2	1
3	37	3	2
4	36	4	3
5	35	5	4
6	34	6	5
7	33	7	6
8	32	8	7
9	31	9	8
10	30	10	9
11	29	11	10
12	28	12	11
13	27	13	12
14	26	14	13
15	25	15	14
16	24	16	15
17	23	17	16
18	22	18	17
19	21	19	18
20	20	20	19
21	19	21	20
22	18	22	21
23	17	23	22
24	16	24	23
25	15	25	24
26	14	26	25
27	13	27	26
28	12	28	27
29	11	29	28
30	10	30	29
31	9	31	30
32	8	32	31
33	7	33	32
34	6	34	33
35	5	35	34
36	4	36	35
37	3	37	36
38	2	38	37
39	1	0	38

MATERIAL DESCRIPTION FOR SOILS AND INTERFACE (ALL DENSITY UNITS ARE pcf, ALL MODULUS UNITS ARE psi)

PROPERTIES FOR MATERIAL 1 *****In Situ

DENSITY = 0.10000E+01

YOUNGS MODULUS= 0.3000E+04
POISSONS RATIO= 0.3000E+00
CONFINED MOD.= 0.4038E+04
LATERAL COEFF.= 0.4286E+00

PROPERTIES FOR MATERIAL 2 *****Footing

DENSITY = 0.15000E+03

YOUNGS MODULUS= 0.3500E+07
POISSONS RATIO= 0.1800E+00
CONFINED MOD.= 0.3800E+07
LATERAL COEFF.= 0.2195E+00

PROPERTIES FOR MATERIAL 3 *****SW95

DENSITY = 0.12000E+03

CONTROLS FOR DUNCAN SOIL MODEL
WITH SELIG HYPERBOLIC BULK MODULUS FORMULATION

LRFD STRESS CONTROL..... 0
ENTERING ELEMENT RATIO..... 0.5000
ORIGINAL FORMULATION, ... NEWDS = 0

HYPERBOLIC STRESS-STRAIN PARAMETERS

SOIL CLASSIFICATIONSW95
COHESION INTERCEPT C 0.0000
FRICTION ANGLE PHIO (DEG)..... 48.0000
10-FOLD REDUCTION IN PHIO(DEG).. 8.0000
SCALED MODULUS NUMBER ZK 950.0000
MODULUS EXPONENT ZN 0.6000
FAILURE RATIO RF 0.7000
INIT. BULK MODULUS NUMBER BI.... 74.8000
ULT. VOLUMETRIC STRAIN EU 0.0200

PROPERTIES FOR MATERIAL 4 *****SM90

DENSITY = 0.12000E+03

CONTROLS FOR DUNCAN SOIL MODEL
WITH DUNCAN POWER-LAW BULK MODULUS FORMULATION

LRFD STRESS CONTROL..... 0
ENTERING ELEMENT RATIO..... 0.5000
ORIGINAL FORMULATION, ... NEWDS = 0

HYPERBOLIC STRESS-STRAIN PARAMETERS

SOIL CLASSIFICATIONSM90
COHESION INTERCEPT C 0.0000
FRICTION ANGLE PHIO (DEG)..... 32.0000
10-FOLD REDUCTION IN PHIO(DEG).. 4.0000
SCALED MODULUS NUMBER ZK 300.0000
MODULUS EXPONENT ZN 0.2500
FAILURE RATIO RF 0.7000
BULK MODULUS NUMBER BK 250.0000
BULK MODULUS EXPONENT BM 0.0000

INTERFACE ELEMENT MATERIAL-GROUP PROPERTIES

MAT. NO.	NORMAL-ANGLE	COEF-FRICTION	TENSILE-RUPTURE	INITIAL-GAP
1	9.46	0.30000	50.00000	0.00000
2	12.34	0.30000	50.00000	0.00000
3	25.49	0.30000	50.00000	0.00000
4	38.63	0.30000	50.00000	0.00000

5	51.77	0.30000	50.00000	0.00000
6	54.50	0.30000	50.00000	0.00000
7	57.23	0.30000	50.00000	0.00000
8	59.97	0.30000	50.00000	0.00000
9	62.70	0.30000	50.00000	0.00000
10	65.43	0.30000	50.00000	0.00000
11	68.16	0.30000	50.00000	0.00000
12	70.89	0.30000	50.00000	0.00000
13	73.62	0.30000	50.00000	0.00000
14	76.35	0.30000	50.00000	0.00000
15	79.08	0.30000	50.00000	0.00000
16	81.81	0.30000	50.00000	0.00000
17	84.54	0.30000	50.00000	0.00000
18	87.27	0.30000	50.00000	0.00000
19	90.00	0.30000	50.00000	0.00000
20	92.73	0.30000	50.00000	0.00000
21	95.46	0.30000	50.00000	0.00000
22	98.19	0.30000	50.00000	0.00000
23	100.92	0.30000	50.00000	0.00000
24	103.65	0.30000	50.00000	0.00000
25	106.38	0.30000	50.00000	0.00000
26	109.11	0.30000	50.00000	0.00000
27	111.84	0.30000	50.00000	0.00000
28	114.57	0.30000	50.00000	0.00000
29	117.31	0.30000	50.00000	0.00000
30	120.03	0.30000	50.00000	0.00000
31	122.77	0.30000	50.00000	0.00000
32	125.50	0.30000	50.00000	0.00000
33	128.23	0.30000	50.00000	0.00000
34	141.37	0.30000	50.00000	0.00000
35	154.51	0.30000	50.00000	0.00000
36	167.66	0.30000	50.00000	0.00000
37	170.54	0.30000	50.00000	0.00000

LRFD TOTAL LOAD FACTORS PER LOAD STEP

LOAD STEP	LOAD FACTOR	USER COMMENT
1	1.575	Factor for load step #1
2	1.575	Factor for load step #2
3	1.575	Factor for load step #3
4	1.575	Factor for load step #4
5	1.575	Factor for load step #5
6	1.575	Factor for load step #6
7	1.575	Factor for load step #7
8	1.575	Factor for load step #8
9	1.575	Factor for load step #9
10	1.575	Factor for load step #10
11	1.575	Factor for load step #11
12	1.575	Factor for load step #12
13	1.575	Factor for load step #13
14	1.575	Factor for load step #14
15	1.575	Factor for load step #15
16	1.575	Factor for load step #16
17	1.575	Factor for load step #17
18	1.575	Factor for load step #18
19	1.575	Factor for load step #19
20	1.575	Factor for load step #20
21	1.575	Factor for load step #21
22	1.575	Factor for load step #22
23	1.750	Factor for load step #23

STEEL, FACTORED-EVALUATION FOR GROUP 1, LOAD-STEP 23

STRUCTURAL RESPONSES OF STEEL-GROUP 1, LOAD STEP 23
 UNITS INCH-LB SYSTEM: (FORCE = LB/IN, MOMENT = IN-LB/IN, STRESS = PSI)

NODE	X-COORD Y-COORD	X-DISP. Y-DISP.	N-PRES. S-PRES.	MOMENT THRUST	MAX-STRESS HOOP-STRESS	SHEAR S-STRESS
1	-231.30 0.00	-0.513E+00 -0.110E+01	0.105E+02 0.443E+01	-0.887E-10 -0.335E+04	-0.130E+05 -0.130E+05	0.229E+03 0.892E+03

2	-228.76 18.07	-0.694E+00 -0.109E+01	-0.819E+01 -0.247E+01	-0.413E+04 -0.340E+04	-0.261E+05 -0.132E+05	0.208E+03 0.808E+03
3	-225.31 35.99	-0.831E+00 -0.107E+01	-0.268E+02 -0.937E+01	-0.785E+04 -0.352E+04	-0.381E+05 -0.137E+05	0.181E+03 0.702E+03
4	-220.13 51.09	-0.884E+00 -0.106E+01	-0.438E+02 -0.106E+02	-0.105E+05 -0.371E+04	-0.440E+05 -0.144E+05	0.882E+02 0.343E+03
5	-211.66 64.62	-0.864E+00 -0.108E+01	-0.415E+02 0.673E+01	-0.108E+05 -0.374E+04	-0.440E+05 -0.145E+05	-0.843E+02 -0.328E+03
6	-200.33 75.87	-0.789E+00 -0.117E+01	-0.279E+02 0.989E+01	-0.785E+04 -0.358E+04	-0.383E+05 -0.139E+05	-0.210E+03 -0.816E+03
7	-187.99 85.12	-0.693E+00 -0.131E+01	-0.162E+02 0.479E+01	-0.411E+04 -0.345E+04	-0.262E+05 -0.134E+05	-0.196E+03 -0.761E+03
8	-175.22 93.78	-0.586E+00 -0.148E+01	-0.147E+02 0.426E+01	-0.165E+04 -0.337E+04	-0.182E+05 -0.131E+05	-0.119E+03 -0.461E+03
9	-162.05 101.82	-0.480E+00 -0.167E+01	-0.148E+02 0.424E+01	-0.209E+03 -0.330E+04	-0.135E+05 -0.128E+05	-0.488E+02 -0.190E+03
10	-148.51 109.22	-0.381E+00 -0.186E+01	-0.136E+02 0.390E+01	0.159E+03 -0.324E+04	-0.131E+05 -0.126E+05	0.157E+02 0.611E+02
11	-134.64 115.97	-0.292E+00 -0.207E+01	-0.120E+02 0.344E+01	-0.325E+03 -0.318E+04	-0.134E+05 -0.124E+05	0.614E+02 0.239E+03
12	-120.46 122.05	-0.211E+00 -0.227E+01	-0.930E-01 0.348E-01	-0.131E+04 -0.316E+04	-0.163E+05 -0.123E+05	0.446E+01 0.173E+02
13	-106.01 127.44	-0.137E+00 -0.249E+01	-0.106E+02 0.301E+01	0.326E+02 -0.313E+04	-0.123E+05 -0.122E+05	-0.621E+02 -0.241E+03
14	-91.31 132.15	-0.745E-01 -0.271E+01	-0.557E+01 0.155E+01	0.118E+04 -0.309E+04	-0.157E+05 -0.120E+05	-0.848E+02 -0.329E+03
15	-76.42 136.15	-0.247E-01 -0.293E+01	-0.105E+02 0.300E+01	0.328E+04 -0.305E+04	-0.221E+05 -0.119E+05	-0.106E+03 -0.411E+03
16	-61.34 139.43	0.100E-01 -0.312E+01	-0.108E+02 0.310E+01	0.507E+04 -0.300E+04	-0.274E+05 -0.117E+05	-0.843E+02 -0.328E+03
17	-46.13 141.99	0.298E-01 -0.327E+01	-0.108E+02 0.311E+01	0.643E+04 -0.295E+04	-0.314E+05 -0.115E+05	-0.587E+02 -0.228E+03
18	-30.81 143.82	0.368E-01 -0.338E+01	-0.103E+02 0.295E+01	0.729E+04 -0.290E+04	-0.339E+05 -0.113E+05	-0.349E+02 -0.136E+03
19	-15.42 144.93	0.351E-01 -0.344E+01	-0.114E+02 0.273E+01	0.771E+04 -0.285E+04	-0.351E+05 -0.111E+05	-0.365E+01 -0.142E+02
20	0.00 145.29	0.297E-01 -0.343E+01	-0.115E+02 -0.323E+01	0.739E+04 -0.286E+04	-0.341E+05 -0.111E+05	0.377E+02 0.146E+03
21	15.42 144.93	0.256E-01 -0.337E+01	-0.940E+01 -0.272E+01	0.633E+04 -0.291E+04	-0.310E+05 -0.113E+05	0.622E+02 0.242E+03
22	30.81	0.274E-01	-0.912E+01	0.506E+04	-0.272E+05	0.666E+02

	143.82	-0.326E+01	-0.262E+01	-0.295E+04	-0.115E+05	0.259E+03
23	46.13 141.99	0.386E-01 -0.312E+01	-0.889E+01 -0.254E+01	0.372E+04 -0.300E+04	-0.232E+05 -0.116E+05	0.649E+02 0.252E+03
24	61.34 139.43	0.611E-01 -0.294E+01	-0.912E+01 -0.260E+01	0.242E+04 -0.304E+04	-0.193E+05 -0.118E+05	0.612E+02 0.238E+03
25	76.42 136.15	0.956E-01 -0.275E+01	-0.944E+01 -0.267E+01	0.117E+04 -0.308E+04	-0.156E+05 -0.120E+05	0.597E+02 0.232E+03
26	91.31 132.15	0.141E+00 -0.255E+01	-0.649E+01 -0.182E+01	-0.391E+02 -0.312E+04	-0.122E+05 -0.121E+05	0.359E+02 0.139E+03
27	106.01 127.44	0.196E+00 -0.236E+01	-0.883E+01 -0.251E+01	-0.461E+03 -0.315E+04	-0.137E+05 -0.123E+05	0.565E+01 0.220E+02
28	120.46 122.05	0.260E+00 -0.217E+01	-0.372E+01 -0.101E+01	-0.624E+03 -0.318E+04	-0.143E+05 -0.124E+05	-0.474E+02 -0.184E+03
29	134.64 115.97	0.331E+00 -0.198E+01	-0.158E+02 -0.454E+01	0.697E+03 -0.322E+04	-0.147E+05 -0.125E+05	-0.481E+02 -0.187E+03
30	148.51 109.22	0.412E+00 -0.180E+01	-0.123E+02 -0.351E+01	0.625E+03 -0.328E+04	-0.147E+05 -0.128E+05	0.153E+02 0.593E+02
31	162.05 101.82	0.504E+00 -0.162E+01	-0.140E+02 -0.399E+01	0.438E+02 -0.334E+04	-0.131E+05 -0.130E+05	0.612E+02 0.238E+03
32	175.22 93.78	0.604E+00 -0.144E+01	-0.145E+02 -0.419E+01	-0.139E+04 -0.341E+04	-0.176E+05 -0.133E+05	0.121E+03 0.469E+03
33	187.99 85.12	0.705E+00 -0.127E+01	-0.167E+02 -0.496E+01	-0.376E+04 -0.349E+04	-0.253E+05 -0.136E+05	0.198E+03 0.770E+03
34	200.33 75.87	0.796E+00 -0.114E+01	-0.280E+02 -0.520E+01	-0.754E+04 -0.359E+04	-0.374E+05 -0.140E+05	0.217E+03 0.842E+03
35	211.66 64.62	0.867E+00 -0.106E+01	-0.407E+02 -0.413E+01	-0.105E+05 -0.369E+04	-0.440E+05 -0.143E+05	0.909E+02 0.353E+03
36	220.13 51.09	0.885E+00 -0.104E+01	-0.425E+02 0.116E+02	-0.104E+05 -0.363E+04	-0.440E+05 -0.141E+05	-0.832E+02 -0.323E+03
37	225.31 35.99	0.829E+00 -0.105E+01	-0.261E+02 0.910E+01	-0.774E+04 -0.344E+04	-0.374E+05 -0.134E+05	-0.177E+03 -0.689E+03
38	228.76 18.07	0.691E+00 -0.107E+01	-0.799E+01 0.241E+01	-0.408E+04 -0.332E+04	-0.256E+05 -0.129E+05	-0.205E+03 -0.797E+03
39	231.30 0.00	0.509E+00 -0.109E+01	0.101E+02 -0.428E+01	-0.684E-10 -0.327E+04	-0.127E+05 -0.127E+05	-0.226E+03 -0.880E+03

STRAIN AND YIELDING DIAGNOSTICS OF STEEL-GROUP 1, LOAD STEP 23

NODE	INNER-FIBER STRAIN	OUTER-FIBER STRAIN	STRAIN RATIO MAX-TO-YIELD	FRACTION OF WALL YIELDED
1	-0.40827E-03	-0.40827E-03	.29570	0.00000
2	-0.81802E-03	-0.11766E-04	.59247	0.00000
3	-0.11951E-02	0.33589E-03	.86557	0.00000

4	-0.14887E-02	0.57807E-03	1.0783	0.05228
5	-0.15199E-02	0.59837E-03	1.1008	0.06572
6	-0.12032E-02	0.32907E-03	.87147	0.00000
7	-0.82116E-03	-0.20207E-04	.59474	0.00000
8	-0.57257E-03	-0.24979E-03	.41470	0.00000
9	-0.42300E-03	-0.38225E-03	.30637	0.00000
10	-0.37929E-03	-0.41032E-03	.29719	0.00000
11	-0.41981E-03	-0.35632E-03	.30405	0.00000
12	-0.51266E-03	-0.25721E-03	.37131	0.00000
13	-0.37868E-03	-0.38503E-03	.27887	0.00000
14	-0.26189E-03	-0.49230E-03	.35656	0.00000
15	-0.52288E-04	-0.69216E-03	.50132	0.00000
16	0.12907E-03	-0.86087E-03	.62351	0.00000
17	0.26727E-03	-0.98651E-03	.71451	0.00000
18	0.35701E-03	-0.10643E-02	.77083	0.00000
19	0.40403E-03	-0.11003E-02	.79694	0.00000
20	0.37221E-03	-0.10697E-02	.77472	0.00000
21	0.26256E-03	-0.97178E-03	.70384	0.00000
22	0.13363E-03	-0.85367E-03	.61829	0.00000
23	-0.26414E-05	-0.72790E-03	.52720	0.00000
24	-0.13434E-03	-0.60667E-03	.43939	0.00000
25	-0.26142E-03	-0.49027E-03	.35509	0.00000
26	-0.38420E-03	-0.37657E-03	.27827	0.00000
27	-0.42961E-03	-0.33964E-03	.31116	0.00000
28	-0.44870E-03	-0.32703E-03	.32498	0.00000
29	-0.32486E-03	-0.46086E-03	.33379	0.00000
30	-0.33940E-03	-0.46138E-03	.33417	0.00000
31	-0.40346E-03	-0.41200E-03	.29840	0.00000
32	-0.55192E-03	-0.28012E-03	.39975	0.00000
33	-0.79256E-03	-0.58708E-04	.57403	0.00000
34	-0.11736E-02	0.29811E-03	.85002	0.00000
35	-0.14850E-02	0.57977E-03	1.0755	0.05050
36	-0.14596E-02	0.57091E-03	1.0572	0.03888
37	-0.11746E-02	0.33618E-03	.85077	0.00000
38	-0.80247E-03	-0.73653E-05	.58121	0.00000
39	-0.39845E-03	-0.39845E-03	.28859	0.00000

COMBINED THRUST AND MOMENT DIAGNOSTICS OF STEEL-GROUP 1, LOAD STEP 23

NODE	FACTORED THRUST-RATIO P/(P-resist)	FACTORED MOMENT-RATIO M/(M-resist)	FACTORED COMBINED-RATIO AASHTO 12.8.9.5
1	-0.32856	0.00000	0.10795
2	-0.33388	-0.23306	0.34454
3	-0.34572	-0.44256	0.56208
4	-0.36416	-0.59416	0.72677
5	-0.36713	-0.60713	0.74192
6	-0.35174	-0.44294	0.56666
7	-0.33854	-0.23153	0.34614
8	-0.33089	-0.09330	0.20280
9	-0.32401	-0.01178	0.11676
10	-0.31772	0.00897	0.10992
11	-0.31229	-0.01835	0.11588
12	-0.30978	-0.07384	0.16980
13	-0.30730	0.00184	0.09627
14	-0.30347	0.06660	0.15870
15	-0.29955	0.18497	0.27469
16	-0.29446	0.28616	0.37286
17	-0.28940	0.36243	0.44618
18	-0.28458	0.41085	0.49183
19	-0.28018	0.43486	0.51336
20	-0.28063	0.41680	0.49555
21	-0.28537	0.35681	0.43824
22	-0.28973	0.28540	0.36934
23	-0.29395	0.20965	0.29606
24	-0.29816	0.13654	0.22544
25	-0.30246	0.06615	0.15764
26	-0.30612	-0.00221	0.09591
27	-0.30953	-0.02601	0.12182
28	-0.31213	-0.03517	0.13260
29	-0.31615	0.03931	0.13927
30	-0.32221	0.03526	0.13908
31	-0.32812	0.00247	0.11013
32	-0.33480	-0.07857	0.19066
33	-0.34253	-0.21213	0.32946
34	-0.35228	-0.42543	0.54953
35	-0.36211	-0.59405	0.72517

36	-0.35637	-0.58519	0.71219
37	-0.33738	-0.43673	0.55056
38	-0.32586	-0.22984	0.33602
39	-0.32066	0.00000	0.10282

ASSESSMENT SUMMARY STEEL-GROUP 1, LOAD-STEP 23

LRFD STRENGTH-LIMIT RATIOS AT STEP 23, FOR STEEL GROUP # 1

DESIGN-CRITERION	CONTROL NODE	FACTORED DEMAND	FACTORED CAPACITY	RATIO VALUE
MATERIAL THRUST (psi)	5	14538.	30800.	0.472
BUCKLING THRUST (psi)	5	14538.	52339.	0.278
SEAM THRUST (psi)	5	14538.	21914.	0.663
PLASTIC-PENETRATE (%)	5	6.57	90.00	0.073
COMBINED T&M Ratio	5	0.742	1.000	0.742

LRFD SERVICE PERFORMANCE AT STEP 23, FOR STEEL GROUP # 1

PERCENT VERTICAL DEFLECTION (%).....	1.01
RISE HEIGHT OF VERTICAL DEFLECTION (IN).....	145.29
RATIO OF VERTICAL DEFLECTION TO ALLOWABLE (-).....	0.20
HANDLING FACTOR RATIO = (SPAN**2/EI)/FF.....	0.38
SPAN LENGTH FOR HANDLING AND BUCKLING (IN).....	462.61
FLEXIBILITY FACTOR (FF) FOR HANDLING (IN/LB)	0.020

* * * * NORMAL EXIT FROM CANDE * * * *

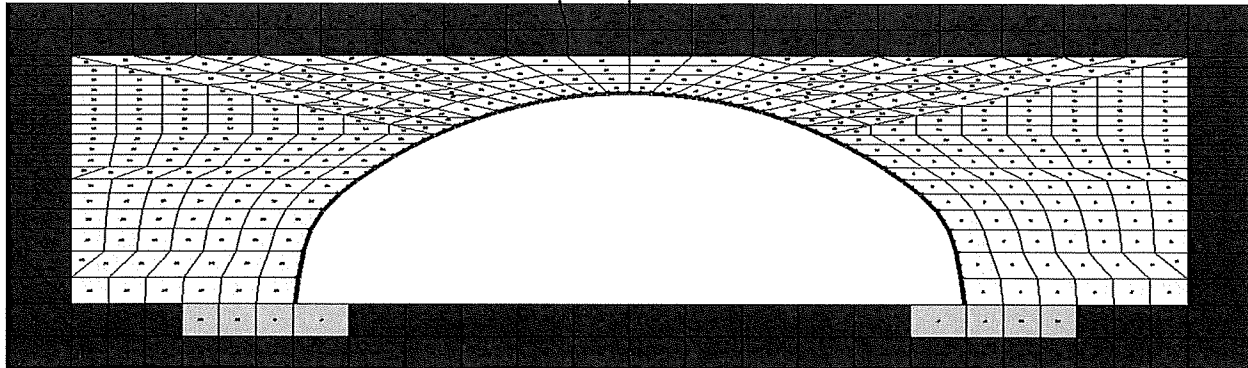

HL-93 TANDEM

*** WELCOME TO CANDE-2019 (Version April 1, 2019) ***

MASTER CONTROL AND PIPE-TYPE DATA FOR PROBLEM # 1

USER TITLE: Box 37S 5.0ft Cover 7Gage HL-93 TANDEM

EXECUTION MODE ANALYS

SOLUTION LEVEL #3 USER

METHODOLOGY (LRFD OR SERVICE) ... LRFD

NUMBER OF PIPE-ELEMENT GROUPS 1

MAXIMUM ITERATIONS PER STEP -99

PIPE ELEMENT TYPE STEEL

NUMBER OF BEAM ELEMENTS 38

STEEL ELEMENT PROPERTIES ARE AS FOLLOWS:

YOUNGS MODULUS OF METAL (PSI).....	0.29000E+08
POISSONS RATIO OF METAL (-)	0.30000E+00
YIELD STRESS OF METAL (PSI).....	0.44000E+05
LONGITUDINAL SEAM STRENGTH (PSI)...	0.32707E+05
DENSITY OF METAL (PCI).....	0.28400E+00
MODULUS OF UPPER BI-SLOPE (PSI)....	0.00000E+00

MATERIAL CHARACTER CODE, NONLIN 2

NONLIN=2, MEANS BILINEAR ELASTIC-PLASTIC

LARGE DEFORMATION/BUCKLING CODE, IBUCK... 4

IBUCK=4, MEANS LARGE DEFORMATION THEORY FOR GROUP
AND SIMPLIFIED BUCKLING PREDICTION, AASHTO 12.8.9.6-1

SECTION PROPERTIES OF CROSS-SECTION:

THRUST AREA (IN**2/IN) 0.25730
MOM. OF INERTIA (IN**4/IN) 0.97860
SECTION MODULUS (IN**3/IN) 0.32170
PLASTIC SECTION MOD(IN**3/IN) 0.44780

NOTE: AASHTO COMBINED T&M CRITERION 12.8.9.5 IS ACTIVATED.

LRFD RESISTANCE FACTORS FOR STRENGTH-LIMIT STATES
AND DEFLECTION LIMIT AT SERVICE LOAD

THRUST STRESS YIELDING 0.70000
BUCKLING STRESS FAILURE..... 0.70000
SEAM STRENGTH FAILURE 0.67000
FULL PLASTIC PENETRATION..... 0.90000
ALLOWABLE % DEFLECTION (SERVICE)... 5.00000
COMBINED MOMENT-THRUST CRITERION... 0.90000

REVIEW SYSTEM INPUT DATA

FINITE ELEMENT INPUT CONTROLS (PREP)

THE DATA TO BE RUN IS ENTITLED ...

BRIDGECOR

PRINT AND PLOT CONTROL CODES ...

PRINT CONTROL FOR MESH DATA-----	3
PLOT FILE CONTROL MESH & RESULS-----	3
PRINT FINITE ELEMENT RESULTS -----	1
INPUT DATA CHECK CODE-----	0

BANDWIDTH MINIMIZER IS ON, MINBW----- 1

KEY NUMBERS DESCRIBING MESH ...

THE NUMBER OF LOAD STEPS IS-----	23
TOTAL NUMBER OF NODES IS-----	1204
TOTAL NUMBER OF ELEMENTS IS-----	1167
TOTAL NUMBER OF BEAM ELEMENTS IS-----	38
MAX NUMBER OF BOUNDARY CONDITIONS IS---	101

CONTINUOUS LOAD SCALING IS NOT ACTIVATED.

NODAL INPUT DATA TO GENERATE COORDINATES

NODE NUMBER	GENERATE CODE	NODE INCR.	X-AXIS COORD.	Y-AXIS COORD.	SPACING PARAMETER	ARC RADIUS
1	0	1	231.304	0.000	1.00	0.00
2	0	1	228.758	18.070	1.00	0.00
3	0	1	225.306	35.988	1.00	0.00

4	0	1	220.131	51.091	1.00	0.00
5	0	1	211.657	64.621	1.00	0.00
6	0	1	200.328	75.871	1.00	0.00
7	0	1	187.985	85.125	1.00	0.00
8	0	1	175.215	93.781	1.00	0.00
9	0	1	162.047	101.819	1.00	0.00
10	0	1	148.512	109.220	1.00	0.00
11	0	1	134.639	115.968	1.00	0.00
12	0	1	120.460	122.048	1.00	0.00
13	0	1	106.008	127.445	1.00	0.00
14	0	1	91.315	132.148	1.00	0.00
15	0	1	76.415	136.145	1.00	0.00
16	0	1	61.341	139.428	1.00	0.00
17	0	1	46.128	141.990	1.00	0.00
18	0	1	30.810	143.823	1.00	0.00
19	0	1	15.423	144.925	1.00	0.00
20	0	1	0.000	145.293	1.00	0.00
21	0	1	-15.423	144.925	1.00	0.00
22	0	1	-30.810	143.823	1.00	0.00
23	0	1	-46.128	141.990	1.00	0.00
24	0	1	-61.341	139.428	1.00	0.00
25	0	1	-76.415	136.145	1.00	0.00
26	0	1	-91.315	132.148	1.00	0.00
27	0	1	-106.008	127.445	1.00	0.00
28	0	1	-120.460	122.048	1.00	0.00
29	0	1	-134.639	115.968	1.00	0.00
30	0	1	-148.512	109.220	1.00	0.00
31	0	1	-162.047	101.819	1.00	0.00
32	0	1	-175.215	93.781	1.00	0.00
33	0	1	-187.985	85.125	1.00	0.00
34	0	1	-200.328	75.871	1.00	0.00
35	0	1	-211.657	64.621	1.00	0.00
36	0	1	-220.131	51.091	1.00	0.00
37	0	1	-225.306	35.988	1.00	0.00
38	0	1	-228.758	18.070	1.00	0.00
39	0	1	-231.304	0.000	1.00	0.00
40	0	1	228.758	18.070	1.00	0.00
41	0	1	225.306	35.988	1.00	0.00
42	0	1	220.131	51.091	1.00	0.00
43	0	1	211.657	64.621	1.00	0.00
44	0	1	200.328	75.871	1.00	0.00
45	0	1	187.985	85.125	1.00	0.00
46	0	1	175.215	93.781	1.00	0.00
47	0	1	162.047	101.819	1.00	0.00
48	0	1	148.512	109.220	1.00	0.00
49	0	1	134.639	115.968	1.00	0.00
50	0	1	120.460	122.048	1.00	0.00
51	0	1	106.008	127.445	1.00	0.00
52	0	1	91.315	132.148	1.00	0.00
53	0	1	76.415	136.145	1.00	0.00
54	0	1	61.341	139.428	1.00	0.00
55	0	1	46.128	141.990	1.00	0.00
56	0	1	30.810	143.823	1.00	0.00
57	0	1	15.423	144.925	1.00	0.00
58	0	1	0.000	145.293	1.00	0.00
59	0	1	-15.423	144.925	1.00	0.00
60	0	1	-30.810	143.823	1.00	0.00
61	0	1	-46.128	141.990	1.00	0.00
62	0	1	-61.341	139.428	1.00	0.00
63	0	1	-76.415	136.145	1.00	0.00
64	0	1	-91.315	132.148	1.00	0.00
65	0	1	-106.008	127.445	1.00	0.00
66	0	1	-120.460	122.048	1.00	0.00
67	0	1	-134.639	115.968	1.00	0.00
68	0	1	-148.512	109.220	1.00	0.00
69	0	1	-162.047	101.819	1.00	0.00
70	0	1	-175.215	93.781	1.00	0.00
71	0	1	-187.985	85.125	1.00	0.00
72	0	1	-200.328	75.871	1.00	0.00
73	0	1	-211.657	64.621	1.00	0.00
74	0	1	-220.131	51.091	1.00	0.00
75	0	1	-225.306	35.988	1.00	0.00
76	0	1	-228.758	18.070	1.00	0.00
77	0	1	228.758	18.070	1.00	0.00
78	0	1	225.306	35.988	1.00	0.00
79	0	1	220.131	51.091	1.00	0.00
80	0	1	211.657	64.621	1.00	0.00
81	0	1	200.328	75.871	1.00	0.00
82	0	1	187.985	85.125	1.00	0.00
83	0	1	175.215	93.781	1.00	0.00
84	0	1	162.047	101.819	1.00	0.00

85	0	1	148.512	109.220	1.00	0.00
86	0	1	134.639	115.968	1.00	0.00
87	0	1	120.460	122.048	1.00	0.00
88	0	1	106.008	127.445	1.00	0.00
89	0	1	91.315	132.148	1.00	0.00
90	0	1	76.415	136.145	1.00	0.00
91	0	1	61.341	139.428	1.00	0.00
92	0	1	46.128	141.990	1.00	0.00
93	0	1	30.810	143.823	1.00	0.00
94	0	1	15.423	144.925	1.00	0.00
95	0	1	0.000	145.293	1.00	0.00
96	0	1	-15.423	144.925	1.00	0.00
97	0	1	-30.810	143.823	1.00	0.00
98	0	1	-46.128	141.990	1.00	0.00
99	0	1	-61.341	139.428	1.00	0.00
100	0	1	-76.415	136.145	1.00	0.00
101	0	1	-91.315	132.148	1.00	0.00
102	0	1	-106.008	127.445	1.00	0.00
103	0	1	-120.460	122.048	1.00	0.00
104	0	1	-134.639	115.968	1.00	0.00
105	0	1	-148.512	109.220	1.00	0.00
106	0	1	-162.047	101.819	1.00	0.00
107	0	1	-175.215	93.781	1.00	0.00
108	0	1	-187.985	85.125	1.00	0.00
109	0	1	-200.328	75.871	1.00	0.00
110	0	1	-211.657	64.621	1.00	0.00
111	0	1	-220.131	51.091	1.00	0.00
112	0	1	-225.306	35.988	1.00	0.00
113	0	1	-228.758	18.070	1.00	0.00
114	0	1	0.000	169.293	1.00	0.00
115	0	1	0.000	151.293	1.00	0.00
116	0	1	0.000	157.293	1.00	0.00
117	0	1	0.000	163.293	1.00	0.00
118	0	1	0.000	0.000	1.00	0.00
119	0	1	0.000	-21.794	1.00	0.00
120	0	1	383.344	0.000	1.00	0.00
121	0	1	383.344	18.070	1.00	0.00
122	0	1	383.344	35.988	1.00	0.00
123	0	1	383.344	51.091	1.00	0.00
124	0	1	383.344	64.621	1.00	0.00
125	0	1	383.344	75.871	1.00	0.00
126	0	1	383.344	85.125	1.00	0.00
127	0	1	383.344	93.781	1.00	0.00
128	0	1	383.344	101.819	1.00	0.00
129	0	1	383.344	109.220	1.00	0.00
130	0	1	383.344	115.968	1.00	0.00
131	0	1	256.644	0.000	1.00	0.00
132	0	1	281.984	0.000	1.00	0.00
133	0	1	307.324	0.000	1.00	0.00
134	0	1	332.664	0.000	1.00	0.00
135	0	1	358.004	0.000	1.00	0.00
136	0	1	165.727	115.968	1.00	0.00
137	0	1	196.815	115.968	1.00	0.00
138	0	1	227.903	115.968	1.00	0.00
139	0	1	258.991	115.968	1.00	0.00
140	0	1	290.079	115.968	1.00	0.00
141	0	1	321.167	115.968	1.00	0.00
142	0	1	352.256	115.968	1.00	0.00
143	0	1	254.522	18.070	1.00	0.00
144	0	1	280.286	18.070	1.00	0.00
145	0	1	306.051	18.070	1.00	0.00
146	0	1	331.815	18.070	1.00	0.00
147	0	1	357.579	18.070	1.00	0.00
148	0	1	247.883	35.988	1.00	0.00
149	0	1	270.460	35.988	1.00	0.00
150	0	1	293.037	35.988	1.00	0.00
151	0	1	315.613	35.988	1.00	0.00
152	0	1	338.190	35.988	1.00	0.00
153	0	1	360.767	35.988	1.00	0.00
154	0	1	243.447	51.091	1.00	0.00
155	0	1	266.763	51.091	1.00	0.00
156	0	1	290.079	51.091	1.00	0.00
157	0	1	313.395	51.091	1.00	0.00
158	0	1	336.711	51.091	1.00	0.00
159	0	1	360.028	51.091	1.00	0.00
160	0	1	236.183	64.621	1.00	0.00
161	0	1	260.710	64.621	1.00	0.00
162	0	1	285.237	64.621	1.00	0.00
163	0	1	309.764	64.621	1.00	0.00
164	0	1	334.290	64.621	1.00	0.00
165	0	1	358.817	64.621	1.00	0.00

166	0	1	226.473	75.871	1.00	0.00
167	0	1	252.618	75.871	1.00	0.00
168	0	1	278.763	75.871	1.00	0.00
169	0	1	304.908	75.871	1.00	0.00
170	0	1	331.054	75.871	1.00	0.00
171	0	1	357.199	75.871	1.00	0.00
172	0	1	215.893	85.125	1.00	0.00
173	0	1	243.802	85.125	1.00	0.00
174	0	1	271.710	85.125	1.00	0.00
175	0	1	299.619	85.125	1.00	0.00
176	0	1	327.527	85.125	1.00	0.00
177	0	1	355.435	85.125	1.00	0.00
178	0	1	201.231	93.781	1.00	0.00
179	0	1	227.247	93.781	1.00	0.00
180	0	1	253.263	93.781	1.00	0.00
181	0	1	279.279	93.781	1.00	0.00
182	0	1	305.295	93.781	1.00	0.00
183	0	1	331.312	93.781	1.00	0.00
184	0	1	357.328	93.781	1.00	0.00
185	0	1	189.709	101.819	1.00	0.00
186	0	1	217.372	101.819	1.00	0.00
187	0	1	245.034	101.819	1.00	0.00
188	0	1	272.696	101.819	1.00	0.00
189	0	1	300.358	101.819	1.00	0.00
190	0	1	328.020	101.819	1.00	0.00
191	0	1	355.682	101.819	1.00	0.00
192	0	1	177.866	109.220	1.00	0.00
193	0	1	207.220	109.220	1.00	0.00
194	0	1	236.574	109.220	1.00	0.00
195	0	1	265.928	109.220	1.00	0.00
196	0	1	295.282	109.220	1.00	0.00
197	0	1	324.636	109.220	1.00	0.00
198	0	1	353.990	109.220	1.00	0.00
199	0	1	383.344	169.293	1.00	0.00
200	0	1	383.344	122.634	1.00	0.00
201	0	1	383.344	129.299	1.00	0.00
202	0	1	383.344	135.965	1.00	0.00
203	0	1	383.344	142.630	1.00	0.00
204	0	1	383.344	149.296	1.00	0.00
205	0	1	383.344	155.962	1.00	0.00
206	0	1	383.344	162.627	1.00	0.00
207	0	1	165.727	122.634	1.00	0.00
208	0	1	196.815	129.299	1.00	0.00
209	0	1	227.903	135.965	1.00	0.00
210	0	1	258.991	142.630	1.00	0.00
211	0	1	290.079	149.296	1.00	0.00
212	0	1	321.167	155.962	1.00	0.00
213	0	1	352.256	162.627	1.00	0.00
214	0	1	196.815	122.634	1.00	0.00
215	0	1	227.903	122.634	1.00	0.00
216	0	1	258.991	122.634	1.00	0.00
217	0	1	290.079	122.634	1.00	0.00
218	0	1	321.167	122.634	1.00	0.00
219	0	1	352.256	122.634	1.00	0.00
220	0	1	227.903	129.299	1.00	0.00
221	0	1	258.991	129.299	1.00	0.00
222	0	1	290.079	129.299	1.00	0.00
223	0	1	321.167	129.299	1.00	0.00
224	0	1	352.256	129.299	1.00	0.00
225	0	1	258.991	135.965	1.00	0.00
226	0	1	290.079	135.965	1.00	0.00
227	0	1	321.167	135.965	1.00	0.00
228	0	1	352.256	135.965	1.00	0.00
229	0	1	290.079	142.630	1.00	0.00
230	0	1	321.167	142.630	1.00	0.00
231	0	1	352.256	142.630	1.00	0.00
232	0	1	321.167	149.296	1.00	0.00
233	0	1	352.256	149.296	1.00	0.00
234	0	1	352.256	155.962	1.00	0.00
235	0	1	42.594	169.293	1.00	0.00
236	0	1	85.187	169.293	1.00	0.00
237	0	1	127.781	169.293	1.00	0.00
238	0	1	170.375	169.293	1.00	0.00
239	0	1	212.969	169.293	1.00	0.00
240	0	1	255.562	169.293	1.00	0.00
241	0	1	298.156	169.293	1.00	0.00
242	0	1	340.750	169.293	1.00	0.00
243	0	1	22.215	151.017	1.00	0.00
244	0	1	29.008	157.109	1.00	0.00
245	0	1	35.801	163.201	1.00	0.00
246	0	1	44.405	150.191	1.00	0.00

247	0	1	57.999	156.558	1.00	0.00
248	0	1	71.593	162.925	1.00	0.00
249	0	1	62.459	147.450	1.00	0.00
250	0	1	78.789	152.911	1.00	0.00
251	0	1	95.120	158.371	1.00	0.00
252	0	1	111.451	163.832	1.00	0.00
253	0	1	83.148	145.401	1.00	0.00
254	0	1	104.955	151.374	1.00	0.00
255	0	1	126.761	157.347	1.00	0.00
256	0	1	148.568	163.320	1.00	0.00
257	0	1	99.174	141.670	1.00	0.00
258	0	1	121.933	147.194	1.00	0.00
259	0	1	144.692	152.719	1.00	0.00
260	0	1	167.451	158.244	1.00	0.00
261	0	1	190.210	163.768	1.00	0.00
262	0	1	118.690	138.339	1.00	0.00
263	0	1	146.064	144.529	1.00	0.00
264	0	1	173.439	150.720	1.00	0.00
265	0	1	200.813	156.911	1.00	0.00
266	0	1	228.188	163.102	1.00	0.00
267	0	1	133.458	133.423	1.00	0.00
268	0	1	160.907	139.402	1.00	0.00
269	0	1	188.357	145.380	1.00	0.00
270	0	1	215.807	151.358	1.00	0.00
271	0	1	243.257	157.336	1.00	0.00
272	0	1	270.706	163.314	1.00	0.00
273	0	1	147.996	127.953	1.00	0.00
274	0	1	175.533	133.859	1.00	0.00
275	0	1	203.069	139.765	1.00	0.00
276	0	1	230.605	145.670	1.00	0.00
277	0	1	258.141	151.576	1.00	0.00
278	0	1	285.677	157.481	1.00	0.00
279	0	1	313.214	163.387	1.00	0.00
280	0	1	38.551	0.000	1.00	0.00
281	0	1	77.101	0.000	1.00	0.00
282	0	1	115.652	0.000	1.00	0.00
283	0	1	154.202	0.000	1.00	0.00
284	0	1	192.753	0.000	1.00	0.00
285	0	1	231.304	-21.794	1.00	0.00
286	0	1	383.344	-21.794	1.00	0.00
287	0	1	256.644	-21.794	1.00	0.00
288	0	1	281.984	-21.794	1.00	0.00
289	0	1	307.324	-21.794	1.00	0.00
290	0	1	332.664	-21.794	1.00	0.00
291	0	1	358.004	-21.794	1.00	0.00
292	0	1	38.551	-21.794	1.00	0.00
293	0	1	77.101	-21.794	1.00	0.00
294	0	1	115.652	-21.794	1.00	0.00
295	0	1	154.202	-21.794	1.00	0.00
296	0	1	192.753	-21.794	1.00	0.00
297	0	1	-383.344	0.000	1.00	0.00
298	0	1	-383.344	18.070	1.00	0.00
299	0	1	-383.344	35.988	1.00	0.00
300	0	1	-383.344	51.091	1.00	0.00
301	0	1	-383.344	64.621	1.00	0.00
302	0	1	-383.344	75.871	1.00	0.00
303	0	1	-383.344	85.125	1.00	0.00
304	0	1	-383.344	93.781	1.00	0.00
305	0	1	-383.344	101.819	1.00	0.00
306	0	1	-383.344	109.220	1.00	0.00
307	0	1	-383.344	115.968	1.00	0.00
308	0	1	-256.644	0.000	1.00	0.00
309	0	1	-281.984	0.000	1.00	0.00
310	0	1	-307.324	0.000	1.00	0.00
311	0	1	-332.664	0.000	1.00	0.00
312	0	1	-358.004	0.000	1.00	0.00
313	0	1	-165.727	115.968	1.00	0.00
314	0	1	-196.815	115.968	1.00	0.00
315	0	1	-227.903	115.968	1.00	0.00
316	0	1	-258.991	115.968	1.00	0.00
317	0	1	-290.079	115.968	1.00	0.00
318	0	1	-321.167	115.968	1.00	0.00
319	0	1	-352.256	115.968	1.00	0.00
320	0	1	-254.522	18.070	1.00	0.00
321	0	1	-280.286	18.070	1.00	0.00
322	0	1	-306.051	18.070	1.00	0.00
323	0	1	-331.815	18.070	1.00	0.00
324	0	1	-357.579	18.070	1.00	0.00
325	0	1	-247.883	35.988	1.00	0.00
326	0	1	-270.460	35.988	1.00	0.00
327	0	1	-293.037	35.988	1.00	0.00

328	0	1	-315.613	35.988	1.00	0.00
329	0	1	-338.190	35.988	1.00	0.00
330	0	1	-360.767	35.988	1.00	0.00
331	0	1	-243.447	51.091	1.00	0.00
332	0	1	-266.763	51.091	1.00	0.00
333	0	1	-290.079	51.091	1.00	0.00
334	0	1	-313.395	51.091	1.00	0.00
335	0	1	-336.711	51.091	1.00	0.00
336	0	1	-360.028	51.091	1.00	0.00
337	0	1	-236.183	64.621	1.00	0.00
338	0	1	-260.710	64.621	1.00	0.00
339	0	1	-285.237	64.621	1.00	0.00
340	0	1	-309.764	64.621	1.00	0.00
341	0	1	-334.290	64.621	1.00	0.00
342	0	1	-358.817	64.621	1.00	0.00
343	0	1	-226.473	75.871	1.00	0.00
344	0	1	-252.618	75.871	1.00	0.00
345	0	1	-278.763	75.871	1.00	0.00
346	0	1	-304.908	75.871	1.00	0.00
347	0	1	-331.054	75.871	1.00	0.00
348	0	1	-357.199	75.871	1.00	0.00
349	0	1	-215.893	85.125	1.00	0.00
350	0	1	-243.802	85.125	1.00	0.00
351	0	1	-271.710	85.125	1.00	0.00
352	0	1	-299.619	85.125	1.00	0.00
353	0	1	-327.527	85.125	1.00	0.00
354	0	1	-355.435	85.125	1.00	0.00
355	0	1	-201.231	93.781	1.00	0.00
356	0	1	-227.247	93.781	1.00	0.00
357	0	1	-253.263	93.781	1.00	0.00
358	0	1	-279.279	93.781	1.00	0.00
359	0	1	-305.295	93.781	1.00	0.00
360	0	1	-331.312	93.781	1.00	0.00
361	0	1	-357.328	93.781	1.00	0.00
362	0	1	-189.709	101.819	1.00	0.00
363	0	1	-217.372	101.819	1.00	0.00
364	0	1	-245.034	101.819	1.00	0.00
365	0	1	-272.696	101.819	1.00	0.00
366	0	1	-300.358	101.819	1.00	0.00
367	0	1	-328.020	101.819	1.00	0.00
368	0	1	-355.682	101.819	1.00	0.00
369	0	1	-177.866	109.220	1.00	0.00
370	0	1	-207.220	109.220	1.00	0.00
371	0	1	-236.574	109.220	1.00	0.00
372	0	1	-265.928	109.220	1.00	0.00
373	0	1	-295.282	109.220	1.00	0.00
374	0	1	-324.636	109.220	1.00	0.00
375	0	1	-353.990	109.220	1.00	0.00
376	0	1	-383.344	169.293	1.00	0.00
377	0	1	-383.344	122.634	1.00	0.00
378	0	1	-383.344	129.299	1.00	0.00
379	0	1	-383.344	135.965	1.00	0.00
380	0	1	-383.344	142.630	1.00	0.00
381	0	1	-383.344	149.296	1.00	0.00
382	0	1	-383.344	155.962	1.00	0.00
383	0	1	-383.344	162.627	1.00	0.00
384	0	1	-165.727	122.634	1.00	0.00
385	0	1	-196.815	129.299	1.00	0.00
386	0	1	-227.903	135.965	1.00	0.00
387	0	1	-258.991	142.630	1.00	0.00
388	0	1	-290.079	149.296	1.00	0.00
389	0	1	-321.167	155.962	1.00	0.00
390	0	1	-352.256	162.627	1.00	0.00
391	0	1	-196.815	122.634	1.00	0.00
392	0	1	-227.903	122.634	1.00	0.00
393	0	1	-258.991	122.634	1.00	0.00
394	0	1	-290.079	122.634	1.00	0.00
395	0	1	-321.167	122.634	1.00	0.00
396	0	1	-352.256	122.634	1.00	0.00
397	0	1	-227.903	129.299	1.00	0.00
398	0	1	-258.991	129.299	1.00	0.00
399	0	1	-290.079	129.299	1.00	0.00
400	0	1	-321.167	129.299	1.00	0.00
401	0	1	-352.256	129.299	1.00	0.00
402	0	1	-258.991	135.965	1.00	0.00
403	0	1	-290.079	135.965	1.00	0.00
404	0	1	-321.167	135.965	1.00	0.00
405	0	1	-352.256	135.965	1.00	0.00
406	0	1	-290.079	142.630	1.00	0.00
407	0	1	-321.167	142.630	1.00	0.00
408	0	1	-352.256	142.630	1.00	0.00

409	0	1	-321.167	149.296	1.00	0.00
410	0	1	-352.256	149.296	1.00	0.00
411	0	1	-352.256	155.962	1.00	0.00
412	0	1	-42.594	169.293	1.00	0.00
413	0	1	-85.187	169.293	1.00	0.00
414	0	1	-127.781	169.293	1.00	0.00
415	0	1	-170.375	169.293	1.00	0.00
416	0	1	-212.969	169.293	1.00	0.00
417	0	1	-255.562	169.293	1.00	0.00
418	0	1	-298.156	169.293	1.00	0.00
419	0	1	-340.750	169.293	1.00	0.00
420	0	1	-22.215	151.017	1.00	0.00
421	0	1	-29.008	157.109	1.00	0.00
422	0	1	-35.801	163.201	1.00	0.00
423	0	1	-44.405	150.191	1.00	0.00
424	0	1	-57.999	156.558	1.00	0.00
425	0	1	-71.593	162.925	1.00	0.00
426	0	1	-62.459	147.450	1.00	0.00
427	0	1	-78.789	152.911	1.00	0.00
428	0	1	-95.120	158.371	1.00	0.00
429	0	1	-111.451	163.832	1.00	0.00
430	0	1	-83.148	145.401	1.00	0.00
431	0	1	-104.955	151.374	1.00	0.00
432	0	1	-126.761	157.347	1.00	0.00
433	0	1	-148.568	163.320	1.00	0.00
434	0	1	-99.174	141.670	1.00	0.00
435	0	1	-121.933	147.194	1.00	0.00
436	0	1	-144.692	152.719	1.00	0.00
437	0	1	-167.451	158.244	1.00	0.00
438	0	1	-190.210	163.768	1.00	0.00
439	0	1	-118.690	138.339	1.00	0.00
440	0	1	-146.064	144.529	1.00	0.00
441	0	1	-173.439	150.720	1.00	0.00
442	0	1	-200.813	156.911	1.00	0.00
443	0	1	-228.188	163.102	1.00	0.00
444	0	1	-133.458	133.423	1.00	0.00
445	0	1	-160.907	139.402	1.00	0.00
446	0	1	-188.357	145.380	1.00	0.00
447	0	1	-215.807	151.358	1.00	0.00
448	0	1	-243.257	157.336	1.00	0.00
449	0	1	-270.706	163.314	1.00	0.00
450	0	1	-147.996	127.953	1.00	0.00
451	0	1	-175.533	133.859	1.00	0.00
452	0	1	-203.069	139.765	1.00	0.00
453	0	1	-230.605	145.670	1.00	0.00
454	0	1	-258.141	151.576	1.00	0.00
455	0	1	-285.677	157.481	1.00	0.00
456	0	1	-313.214	163.387	1.00	0.00
457	0	1	-38.551	0.000	1.00	0.00
458	0	1	-77.101	0.000	1.00	0.00
459	0	1	-115.652	0.000	1.00	0.00
460	0	1	-154.202	0.000	1.00	0.00
461	0	1	-192.753	0.000	1.00	0.00
462	0	1	-231.304	-21.794	1.00	0.00
463	0	1	-383.344	-21.794	1.00	0.00
464	0	1	-256.644	-21.794	1.00	0.00
465	0	1	-281.984	-21.794	1.00	0.00
466	0	1	-307.324	-21.794	1.00	0.00
467	0	1	-332.664	-21.794	1.00	0.00
468	0	1	-358.004	-21.794	1.00	0.00
469	0	1	-38.551	-21.794	1.00	0.00
470	0	1	-77.101	-21.794	1.00	0.00
471	0	1	-115.652	-21.794	1.00	0.00
472	0	1	-154.202	-21.794	1.00	0.00
473	0	1	-192.753	-21.794	1.00	0.00
474	0	1	-383.344	-45.767	1.00	0.00
475	0	1	-358.004	-45.767	1.00	0.00
476	0	1	-332.664	-45.767	1.00	0.00
477	0	1	-307.324	-45.767	1.00	0.00
478	0	1	-281.984	-45.767	1.00	0.00
479	0	1	-256.644	-45.767	1.00	0.00
480	0	1	-231.304	-45.767	1.00	0.00
481	0	1	-192.753	-45.767	1.00	0.00
482	0	1	-154.202	-45.767	1.00	0.00
483	0	1	-115.652	-45.767	1.00	0.00
484	0	1	-77.101	-45.767	1.00	0.00
485	0	1	-38.551	-45.767	1.00	0.00
486	0	1	0.000	-45.767	1.00	0.00
487	0	1	38.551	-45.767	1.00	0.00
488	0	1	77.101	-45.767	1.00	0.00
489	0	1	115.652	-45.767	1.00	0.00

490	0	1	154.202	-45.767	1.00	0.00
491	0	1	192.753	-45.767	1.00	0.00
492	0	1	231.304	-45.767	1.00	0.00
493	0	1	256.644	-45.767	1.00	0.00
494	0	1	281.984	-45.767	1.00	0.00
495	0	1	307.324	-45.767	1.00	0.00
496	0	1	332.664	-45.767	1.00	0.00
497	0	1	358.004	-45.767	1.00	0.00
498	0	1	383.344	-45.767	1.00	0.00
499	0	1	-383.344	-72.138	1.00	0.00
500	0	1	-358.004	-72.138	1.00	0.00
501	0	1	-332.664	-72.138	1.00	0.00
502	0	1	-307.324	-72.138	1.00	0.00
503	0	1	-281.984	-72.138	1.00	0.00
504	0	1	-256.644	-72.138	1.00	0.00
505	0	1	-231.304	-72.138	1.00	0.00
506	0	1	-192.753	-72.138	1.00	0.00
507	0	1	-154.202	-72.138	1.00	0.00
508	0	1	-115.652	-72.138	1.00	0.00
509	0	1	-77.101	-72.138	1.00	0.00
510	0	1	-38.551	-72.138	1.00	0.00
511	0	1	0.000	-72.138	1.00	0.00
512	0	1	38.551	-72.138	1.00	0.00
513	0	1	77.101	-72.138	1.00	0.00
514	0	1	115.652	-72.138	1.00	0.00
515	0	1	154.202	-72.138	1.00	0.00
516	0	1	192.753	-72.138	1.00	0.00
517	0	1	231.304	-72.138	1.00	0.00
518	0	1	256.644	-72.138	1.00	0.00
519	0	1	281.984	-72.138	1.00	0.00
520	0	1	307.324	-72.138	1.00	0.00
521	0	1	332.664	-72.138	1.00	0.00
522	0	1	358.004	-72.138	1.00	0.00
523	0	1	383.344	-72.138	1.00	0.00
524	0	1	-383.344	-101.145	1.00	0.00
525	0	1	-358.004	-101.145	1.00	0.00
526	0	1	-332.664	-101.145	1.00	0.00
527	0	1	-307.324	-101.145	1.00	0.00
528	0	1	-281.984	-101.145	1.00	0.00
529	0	1	-256.644	-101.145	1.00	0.00
530	0	1	-231.304	-101.145	1.00	0.00
531	0	1	-192.753	-101.145	1.00	0.00
532	0	1	-154.202	-101.145	1.00	0.00
533	0	1	-115.652	-101.145	1.00	0.00
534	0	1	-77.101	-101.145	1.00	0.00
535	0	1	-38.551	-101.145	1.00	0.00
536	0	1	0.000	-101.145	1.00	0.00
537	0	1	38.551	-101.145	1.00	0.00
538	0	1	77.101	-101.145	1.00	0.00
539	0	1	115.652	-101.145	1.00	0.00
540	0	1	154.202	-101.145	1.00	0.00
541	0	1	192.753	-101.145	1.00	0.00
542	0	1	231.304	-101.145	1.00	0.00
543	0	1	256.644	-101.145	1.00	0.00
544	0	1	281.984	-101.145	1.00	0.00
545	0	1	307.324	-101.145	1.00	0.00
546	0	1	332.664	-101.145	1.00	0.00
547	0	1	358.004	-101.145	1.00	0.00
548	0	1	383.344	-101.145	1.00	0.00
549	0	1	-383.344	-133.054	1.00	0.00
550	0	1	-358.004	-133.054	1.00	0.00
551	0	1	-332.664	-133.054	1.00	0.00
552	0	1	-307.324	-133.054	1.00	0.00
553	0	1	-281.984	-133.054	1.00	0.00
554	0	1	-256.644	-133.054	1.00	0.00
555	0	1	-231.304	-133.054	1.00	0.00
556	0	1	-192.753	-133.054	1.00	0.00
557	0	1	-154.202	-133.054	1.00	0.00
558	0	1	-115.652	-133.054	1.00	0.00
559	0	1	-77.101	-133.054	1.00	0.00
560	0	1	-38.551	-133.054	1.00	0.00
561	0	1	0.000	-133.054	1.00	0.00
562	0	1	38.551	-133.054	1.00	0.00
563	0	1	77.101	-133.054	1.00	0.00
564	0	1	115.652	-133.054	1.00	0.00
565	0	1	154.202	-133.054	1.00	0.00
566	0	1	192.753	-133.054	1.00	0.00
567	0	1	231.304	-133.054	1.00	0.00
568	0	1	256.644	-133.054	1.00	0.00
569	0	1	281.984	-133.054	1.00	0.00
570	0	1	307.324	-133.054	1.00	0.00

571	0	1	332.664	-133.054	1.00	0.00
572	0	1	358.004	-133.054	1.00	0.00
573	0	1	383.344	-133.054	1.00	0.00
574	0	1	-383.344	-168.153	1.00	0.00
575	0	1	-358.004	-168.153	1.00	0.00
576	0	1	-332.664	-168.153	1.00	0.00
577	0	1	-307.324	-168.153	1.00	0.00
578	0	1	-281.984	-168.153	1.00	0.00
579	0	1	-256.644	-168.153	1.00	0.00
580	0	1	-231.304	-168.153	1.00	0.00
581	0	1	-192.753	-168.153	1.00	0.00
582	0	1	-154.202	-168.153	1.00	0.00
583	0	1	-115.652	-168.153	1.00	0.00
584	0	1	-77.101	-168.153	1.00	0.00
585	0	1	-38.551	-168.153	1.00	0.00
586	0	1	0.000	-168.153	1.00	0.00
587	0	1	38.551	-168.153	1.00	0.00
588	0	1	77.101	-168.153	1.00	0.00
589	0	1	115.652	-168.153	1.00	0.00
590	0	1	154.202	-168.153	1.00	0.00
591	0	1	192.753	-168.153	1.00	0.00
592	0	1	231.304	-168.153	1.00	0.00
593	0	1	256.644	-168.153	1.00	0.00
594	0	1	281.984	-168.153	1.00	0.00
595	0	1	307.324	-168.153	1.00	0.00
596	0	1	332.664	-168.153	1.00	0.00
597	0	1	358.004	-168.153	1.00	0.00
598	0	1	383.344	-168.153	1.00	0.00
599	0	1	-434.435	-168.153	1.00	0.00
600	0	1	-434.435	-133.054	1.00	0.00
601	0	1	-434.435	-101.145	1.00	0.00
602	0	1	-434.435	-72.138	1.00	0.00
603	0	1	-434.435	-45.767	1.00	0.00
604	0	1	-434.435	-21.794	1.00	0.00
605	0	1	-434.435	0.000	1.00	0.00
606	0	1	-434.435	18.070	1.00	0.00
607	0	1	-434.435	35.988	1.00	0.00
608	0	1	-434.435	51.091	1.00	0.00
609	0	1	-434.435	64.621	1.00	0.00
610	0	1	-434.435	75.871	1.00	0.00
611	0	1	-434.435	85.125	1.00	0.00
612	0	1	-434.435	93.781	1.00	0.00
613	0	1	-434.435	101.819	1.00	0.00
614	0	1	-434.435	109.220	1.00	0.00
615	0	1	-434.435	115.968	1.00	0.00
616	0	1	-434.435	122.634	1.00	0.00
617	0	1	-434.435	129.299	1.00	0.00
618	0	1	-434.435	135.965	1.00	0.00
619	0	1	-434.435	142.630	1.00	0.00
620	0	1	-434.435	149.296	1.00	0.00
621	0	1	-434.435	155.962	1.00	0.00
622	0	1	-434.435	162.627	1.00	0.00
623	0	1	-434.435	169.293	1.00	0.00
624	0	1	-468.469	-168.153	1.00	0.00
625	0	1	-468.469	-133.054	1.00	0.00
626	0	1	-468.469	-101.145	1.00	0.00
627	0	1	-468.469	-72.138	1.00	0.00
628	0	1	-468.469	-45.767	1.00	0.00
629	0	1	-468.469	-21.794	1.00	0.00
630	0	1	-468.469	0.000	1.00	0.00
631	0	1	-468.469	18.070	1.00	0.00
632	0	1	-468.469	35.988	1.00	0.00
633	0	1	-468.469	51.091	1.00	0.00
634	0	1	-468.469	64.621	1.00	0.00
635	0	1	-468.469	75.871	1.00	0.00
636	0	1	-468.469	85.125	1.00	0.00
637	0	1	-468.469	93.781	1.00	0.00
638	0	1	-468.469	101.819	1.00	0.00
639	0	1	-468.469	109.220	1.00	0.00
640	0	1	-468.469	115.968	1.00	0.00
641	0	1	-468.469	122.634	1.00	0.00
642	0	1	-468.469	129.299	1.00	0.00
643	0	1	-468.469	135.965	1.00	0.00
644	0	1	-468.469	142.630	1.00	0.00
645	0	1	-468.469	149.296	1.00	0.00
646	0	1	-468.469	155.962	1.00	0.00
647	0	1	-468.469	162.627	1.00	0.00
648	0	1	-468.469	169.293	1.00	0.00
649	0	1	-492.564	-168.153	1.00	0.00
650	0	1	-492.564	-133.054	1.00	0.00
651	0	1	-492.564	-101.145	1.00	0.00

652	0	1	-492.564	-72.138	1.00	0.00
653	0	1	-492.564	-45.767	1.00	0.00
654	0	1	-492.564	-21.794	1.00	0.00
655	0	1	-492.564	0.000	1.00	0.00
656	0	1	-492.564	18.070	1.00	0.00
657	0	1	-492.564	35.988	1.00	0.00
658	0	1	-492.564	51.091	1.00	0.00
659	0	1	-492.564	64.621	1.00	0.00
660	0	1	-492.564	75.871	1.00	0.00
661	0	1	-492.564	85.125	1.00	0.00
662	0	1	-492.564	93.781	1.00	0.00
663	0	1	-492.564	101.819	1.00	0.00
664	0	1	-492.564	109.220	1.00	0.00
665	0	1	-492.564	115.968	1.00	0.00
666	0	1	-492.564	122.634	1.00	0.00
667	0	1	-492.564	129.299	1.00	0.00
668	0	1	-492.564	135.965	1.00	0.00
669	0	1	-492.564	142.630	1.00	0.00
670	0	1	-492.564	149.296	1.00	0.00
671	0	1	-492.564	155.962	1.00	0.00
672	0	1	-492.564	162.627	1.00	0.00
673	0	1	-492.564	169.293	1.00	0.00
674	0	1	-512.643	-168.153	1.00	0.00
675	0	1	-512.643	-133.054	1.00	0.00
676	0	1	-512.643	-101.145	1.00	0.00
677	0	1	-512.643	-72.138	1.00	0.00
678	0	1	-512.643	-45.767	1.00	0.00
679	0	1	-512.643	-21.794	1.00	0.00
680	0	1	-512.643	0.000	1.00	0.00
681	0	1	-512.643	18.070	1.00	0.00
682	0	1	-512.643	35.988	1.00	0.00
683	0	1	-512.643	51.091	1.00	0.00
684	0	1	-512.643	64.621	1.00	0.00
685	0	1	-512.643	75.871	1.00	0.00
686	0	1	-512.643	85.125	1.00	0.00
687	0	1	-512.643	93.781	1.00	0.00
688	0	1	-512.643	101.819	1.00	0.00
689	0	1	-512.643	109.220	1.00	0.00
690	0	1	-512.643	115.968	1.00	0.00
691	0	1	-512.643	122.634	1.00	0.00
692	0	1	-512.643	129.299	1.00	0.00
693	0	1	-512.643	135.965	1.00	0.00
694	0	1	-512.643	142.630	1.00	0.00
695	0	1	-512.643	149.296	1.00	0.00
696	0	1	-512.643	155.962	1.00	0.00
697	0	1	-512.643	162.627	1.00	0.00
698	0	1	-512.643	169.293	1.00	0.00
699	0	1	-532.640	-168.153	1.00	0.00
700	0	1	-532.640	-133.054	1.00	0.00
701	0	1	-532.640	-101.145	1.00	0.00
702	0	1	-532.640	-72.138	1.00	0.00
703	0	1	-532.640	-45.767	1.00	0.00
704	0	1	-532.640	-21.794	1.00	0.00
705	0	1	-532.640	0.000	1.00	0.00
706	0	1	-532.640	18.070	1.00	0.00
707	0	1	-532.640	35.988	1.00	0.00
708	0	1	-532.640	51.091	1.00	0.00
709	0	1	-532.640	64.621	1.00	0.00
710	0	1	-532.640	75.871	1.00	0.00
711	0	1	-532.640	85.125	1.00	0.00
712	0	1	-532.640	93.781	1.00	0.00
713	0	1	-532.640	101.819	1.00	0.00
714	0	1	-532.640	109.220	1.00	0.00
715	0	1	-532.640	115.968	1.00	0.00
716	0	1	-532.640	122.634	1.00	0.00
717	0	1	-532.640	129.299	1.00	0.00
718	0	1	-532.640	135.965	1.00	0.00
719	0	1	-532.640	142.630	1.00	0.00
720	0	1	-532.640	149.296	1.00	0.00
721	0	1	-532.640	155.962	1.00	0.00
722	0	1	-532.640	162.627	1.00	0.00
723	0	1	-532.640	169.293	1.00	0.00
724	0	1	-552.636	-168.153	1.00	0.00
725	0	1	-552.636	-133.054	1.00	0.00
726	0	1	-552.636	-101.145	1.00	0.00
727	0	1	-552.636	-72.138	1.00	0.00
728	0	1	-552.636	-45.767	1.00	0.00
729	0	1	-552.636	-21.794	1.00	0.00
730	0	1	-552.636	0.000	1.00	0.00
731	0	1	-552.636	18.070	1.00	0.00
732	0	1	-552.636	35.988	1.00	0.00

733	0	1	-552.636	51.091	1.00	0.00
734	0	1	-552.636	64.621	1.00	0.00
735	0	1	-552.636	75.871	1.00	0.00
736	0	1	-552.636	85.125	1.00	0.00
737	0	1	-552.636	93.781	1.00	0.00
738	0	1	-552.636	101.819	1.00	0.00
739	0	1	-552.636	109.220	1.00	0.00
740	0	1	-552.636	115.968	1.00	0.00
741	0	1	-552.636	122.634	1.00	0.00
742	0	1	-552.636	129.299	1.00	0.00
743	0	1	-552.636	135.965	1.00	0.00
744	0	1	-552.636	142.630	1.00	0.00
745	0	1	-552.636	149.296	1.00	0.00
746	0	1	-552.636	155.962	1.00	0.00
747	0	1	-552.636	162.627	1.00	0.00
748	0	1	-552.636	169.293	1.00	0.00
749	0	1	-401.413	18.070	1.00	0.00
750	0	1	-419.332	35.988	1.00	0.00
751	0	1	-447.965	64.621	1.00	0.00
752	0	1	-459.214	75.871	1.00	0.00
753	0	1	-477.125	93.781	1.00	0.00
754	0	1	-485.162	101.819	1.00	0.00
755	0	1	-499.312	115.968	1.00	0.00
756	0	1	-505.977	122.634	1.00	0.00
757	0	1	-519.309	135.965	1.00	0.00
758	0	1	-525.974	142.630	1.00	0.00
759	0	1	-539.305	155.962	1.00	0.00
760	0	1	-545.971	162.627	1.00	0.00
761	0	1	-642.636	-168.153	1.00	0.00
762	0	1	-642.636	-133.054	1.00	0.00
763	0	1	-642.636	-101.145	1.00	0.00
764	0	1	-642.636	-72.138	1.00	0.00
765	0	1	-642.636	-45.767	1.00	0.00
766	0	1	-642.636	-21.794	1.00	0.00
767	0	1	-642.636	0.000	1.00	0.00
768	0	1	-642.636	18.070	1.00	0.00
769	0	1	-642.636	35.988	1.00	0.00
770	0	1	-642.636	51.091	1.00	0.00
771	0	1	-642.636	64.621	1.00	0.00
772	0	1	-642.636	75.871	1.00	0.00
773	0	1	-642.636	85.125	1.00	0.00
774	0	1	-642.636	93.781	1.00	0.00
775	0	1	-642.636	101.819	1.00	0.00
776	0	1	-642.636	109.220	1.00	0.00
777	0	1	-642.636	115.968	1.00	0.00
778	0	1	-642.636	122.634	1.00	0.00
779	0	1	-642.636	129.299	1.00	0.00
780	0	1	-642.636	135.965	1.00	0.00
781	0	1	-642.636	142.630	1.00	0.00
782	0	1	-642.636	149.296	1.00	0.00
783	0	1	-642.636	155.962	1.00	0.00
784	0	1	-642.636	162.627	1.00	0.00
785	0	1	-642.636	169.293	1.00	0.00
786	0	1	-732.636	-168.153	1.00	0.00
787	0	1	-732.636	-133.054	1.00	0.00
788	0	1	-732.636	-101.145	1.00	0.00
789	0	1	-732.636	-72.138	1.00	0.00
790	0	1	-732.636	-45.767	1.00	0.00
791	0	1	-732.636	-21.794	1.00	0.00
792	0	1	-732.636	0.000	1.00	0.00
793	0	1	-732.636	18.070	1.00	0.00
794	0	1	-732.636	35.988	1.00	0.00
795	0	1	-732.636	51.091	1.00	0.00
796	0	1	-732.636	64.621	1.00	0.00
797	0	1	-732.636	75.871	1.00	0.00
798	0	1	-732.636	85.125	1.00	0.00
799	0	1	-732.636	93.781	1.00	0.00
800	0	1	-732.636	101.819	1.00	0.00
801	0	1	-732.636	109.220	1.00	0.00
802	0	1	-732.636	115.968	1.00	0.00
803	0	1	-732.636	122.634	1.00	0.00
804	0	1	-732.636	129.299	1.00	0.00
805	0	1	-732.636	135.965	1.00	0.00
806	0	1	-732.636	142.630	1.00	0.00
807	0	1	-732.636	149.296	1.00	0.00
808	0	1	-732.636	155.962	1.00	0.00
809	0	1	-732.636	162.627	1.00	0.00
810	0	1	-732.636	169.293	1.00	0.00
811	0	1	-822.636	-168.153	1.00	0.00
812	0	1	-822.636	-133.054	1.00	0.00
813	0	1	-822.636	-101.145	1.00	0.00

814	0	1	-822.636	-72.138	1.00	0.00
815	0	1	-822.636	-45.767	1.00	0.00
816	0	1	-822.636	-21.794	1.00	0.00
817	0	1	-822.636	0.000	1.00	0.00
818	0	1	-822.636	18.070	1.00	0.00
819	0	1	-822.636	35.988	1.00	0.00
820	0	1	-822.636	51.091	1.00	0.00
821	0	1	-822.636	64.621	1.00	0.00
822	0	1	-822.636	75.871	1.00	0.00
823	0	1	-822.636	85.125	1.00	0.00
824	0	1	-822.636	93.781	1.00	0.00
825	0	1	-822.636	101.819	1.00	0.00
826	0	1	-822.636	109.220	1.00	0.00
827	0	1	-822.636	115.968	1.00	0.00
828	0	1	-822.636	122.634	1.00	0.00
829	0	1	-822.636	129.299	1.00	0.00
830	0	1	-822.636	135.965	1.00	0.00
831	0	1	-822.636	142.630	1.00	0.00
832	0	1	-822.636	149.296	1.00	0.00
833	0	1	-822.636	155.962	1.00	0.00
834	0	1	-822.636	162.627	1.00	0.00
835	0	1	-822.636	169.293	1.00	0.00
836	0	1	-912.636	-168.153	1.00	0.00
837	0	1	-912.636	-133.054	1.00	0.00
838	0	1	-912.636	-101.145	1.00	0.00
839	0	1	-912.636	-72.138	1.00	0.00
840	0	1	-912.636	-45.767	1.00	0.00
841	0	1	-912.636	-21.794	1.00	0.00
842	0	1	-912.636	0.000	1.00	0.00
843	0	1	-912.636	18.070	1.00	0.00
844	0	1	-912.636	35.988	1.00	0.00
845	0	1	-912.636	51.091	1.00	0.00
846	0	1	-912.636	64.621	1.00	0.00
847	0	1	-912.636	75.871	1.00	0.00
848	0	1	-912.636	85.125	1.00	0.00
849	0	1	-912.636	93.781	1.00	0.00
850	0	1	-912.636	101.819	1.00	0.00
851	0	1	-912.636	109.220	1.00	0.00
852	0	1	-912.636	115.968	1.00	0.00
853	0	1	-912.636	122.634	1.00	0.00
854	0	1	-912.636	129.299	1.00	0.00
855	0	1	-912.636	135.965	1.00	0.00
856	0	1	-912.636	142.630	1.00	0.00
857	0	1	-912.636	149.296	1.00	0.00
858	0	1	-912.636	155.962	1.00	0.00
859	0	1	-912.636	162.627	1.00	0.00
860	0	1	-912.636	169.293	1.00	0.00
861	0	1	434.435	-168.153	1.00	0.00
862	0	1	434.435	-133.054	1.00	0.00
863	0	1	434.435	-101.145	1.00	0.00
864	0	1	434.435	-72.138	1.00	0.00
865	0	1	434.435	-45.767	1.00	0.00
866	0	1	434.435	-21.794	1.00	0.00
867	0	1	434.435	0.000	1.00	0.00
868	0	1	434.435	18.070	1.00	0.00
869	0	1	434.435	35.988	1.00	0.00
870	0	1	434.435	51.091	1.00	0.00
871	0	1	434.435	64.621	1.00	0.00
872	0	1	434.435	75.871	1.00	0.00
873	0	1	434.435	85.125	1.00	0.00
874	0	1	434.435	93.781	1.00	0.00
875	0	1	434.435	101.819	1.00	0.00
876	0	1	434.435	109.220	1.00	0.00
877	0	1	434.435	115.968	1.00	0.00
878	0	1	434.435	122.634	1.00	0.00
879	0	1	434.435	129.299	1.00	0.00
880	0	1	434.435	135.965	1.00	0.00
881	0	1	434.435	142.630	1.00	0.00
882	0	1	434.435	149.296	1.00	0.00
883	0	1	434.435	155.962	1.00	0.00
884	0	1	434.435	162.627	1.00	0.00
885	0	1	434.435	169.293	1.00	0.00
886	0	1	468.469	-168.153	1.00	0.00
887	0	1	468.469	-133.054	1.00	0.00
888	0	1	468.469	-101.145	1.00	0.00
889	0	1	468.469	-72.138	1.00	0.00
890	0	1	468.469	-45.767	1.00	0.00
891	0	1	468.469	-21.794	1.00	0.00
892	0	1	468.469	0.000	1.00	0.00
893	0	1	468.469	18.070	1.00	0.00
894	0	1	468.469	35.988	1.00	0.00

895	0	1	468.469	51.091	1.00	0.00
896	0	1	468.469	64.621	1.00	0.00
897	0	1	468.469	75.871	1.00	0.00
898	0	1	468.469	85.125	1.00	0.00
899	0	1	468.469	93.781	1.00	0.00
900	0	1	468.469	101.819	1.00	0.00
901	0	1	468.469	109.220	1.00	0.00
902	0	1	468.469	115.968	1.00	0.00
903	0	1	468.469	122.634	1.00	0.00
904	0	1	468.469	129.299	1.00	0.00
905	0	1	468.469	135.965	1.00	0.00
906	0	1	468.469	142.630	1.00	0.00
907	0	1	468.469	149.296	1.00	0.00
908	0	1	468.469	155.962	1.00	0.00
909	0	1	468.469	162.627	1.00	0.00
910	0	1	468.469	169.293	1.00	0.00
911	0	1	492.564	-168.153	1.00	0.00
912	0	1	492.564	-133.054	1.00	0.00
913	0	1	492.564	-101.145	1.00	0.00
914	0	1	492.564	-72.138	1.00	0.00
915	0	1	492.564	-45.767	1.00	0.00
916	0	1	492.564	-21.794	1.00	0.00
917	0	1	492.564	0.000	1.00	0.00
918	0	1	492.564	18.070	1.00	0.00
919	0	1	492.564	35.988	1.00	0.00
920	0	1	492.564	51.091	1.00	0.00
921	0	1	492.564	64.621	1.00	0.00
922	0	1	492.564	75.871	1.00	0.00
923	0	1	492.564	85.125	1.00	0.00
924	0	1	492.564	93.781	1.00	0.00
925	0	1	492.564	101.819	1.00	0.00
926	0	1	492.564	109.220	1.00	0.00
927	0	1	492.564	115.968	1.00	0.00
928	0	1	492.564	122.634	1.00	0.00
929	0	1	492.564	129.299	1.00	0.00
930	0	1	492.564	135.965	1.00	0.00
931	0	1	492.564	142.630	1.00	0.00
932	0	1	492.564	149.296	1.00	0.00
933	0	1	492.564	155.962	1.00	0.00
934	0	1	492.564	162.627	1.00	0.00
935	0	1	492.564	169.293	1.00	0.00
936	0	1	512.643	-168.153	1.00	0.00
937	0	1	512.643	-133.054	1.00	0.00
938	0	1	512.643	-101.145	1.00	0.00
939	0	1	512.643	-72.138	1.00	0.00
940	0	1	512.643	-45.767	1.00	0.00
941	0	1	512.643	-21.794	1.00	0.00
942	0	1	512.643	0.000	1.00	0.00
943	0	1	512.643	18.070	1.00	0.00
944	0	1	512.643	35.988	1.00	0.00
945	0	1	512.643	51.091	1.00	0.00
946	0	1	512.643	64.621	1.00	0.00
947	0	1	512.643	75.871	1.00	0.00
948	0	1	512.643	85.125	1.00	0.00
949	0	1	512.643	93.781	1.00	0.00
950	0	1	512.643	101.819	1.00	0.00
951	0	1	512.643	109.220	1.00	0.00
952	0	1	512.643	115.968	1.00	0.00
953	0	1	512.643	122.634	1.00	0.00
954	0	1	512.643	129.299	1.00	0.00
955	0	1	512.643	135.965	1.00	0.00
956	0	1	512.643	142.630	1.00	0.00
957	0	1	512.643	149.296	1.00	0.00
958	0	1	512.643	155.962	1.00	0.00
959	0	1	512.643	162.627	1.00	0.00
960	0	1	512.643	169.293	1.00	0.00
961	0	1	532.640	-168.153	1.00	0.00
962	0	1	532.640	-133.054	1.00	0.00
963	0	1	532.640	-101.145	1.00	0.00
964	0	1	532.640	-72.138	1.00	0.00
965	0	1	532.640	-45.767	1.00	0.00
966	0	1	532.640	-21.794	1.00	0.00
967	0	1	532.640	0.000	1.00	0.00
968	0	1	532.640	18.070	1.00	0.00
969	0	1	532.640	35.988	1.00	0.00
970	0	1	532.640	51.091	1.00	0.00
971	0	1	532.640	64.621	1.00	0.00
972	0	1	532.640	75.871	1.00	0.00
973	0	1	532.640	85.125	1.00	0.00
974	0	1	532.640	93.781	1.00	0.00
975	0	1	532.640	101.819	1.00	0.00

976	0	1	532.640	109.220	1.00	0.00
977	0	1	532.640	115.968	1.00	0.00
978	0	1	532.640	122.634	1.00	0.00
979	0	1	532.640	129.299	1.00	0.00
980	0	1	532.640	135.965	1.00	0.00
981	0	1	532.640	142.630	1.00	0.00
982	0	1	532.640	149.296	1.00	0.00
983	0	1	532.640	155.962	1.00	0.00
984	0	1	532.640	162.627	1.00	0.00
985	0	1	532.640	169.293	1.00	0.00
986	0	1	552.636	-168.153	1.00	0.00
987	0	1	552.636	-133.054	1.00	0.00
988	0	1	552.636	-101.145	1.00	0.00
989	0	1	552.636	-72.138	1.00	0.00
990	0	1	552.636	-45.767	1.00	0.00
991	0	1	552.636	-21.794	1.00	0.00
992	0	1	552.636	0.000	1.00	0.00
993	0	1	552.636	18.070	1.00	0.00
994	0	1	552.636	35.988	1.00	0.00
995	0	1	552.636	51.091	1.00	0.00
996	0	1	552.636	64.621	1.00	0.00
997	0	1	552.636	75.871	1.00	0.00
998	0	1	552.636	85.125	1.00	0.00
999	0	1	552.636	93.781	1.00	0.00
1000	0	1	552.636	101.819	1.00	0.00
1001	0	1	552.636	109.220	1.00	0.00
1002	0	1	552.636	115.968	1.00	0.00
1003	0	1	552.636	122.634	1.00	0.00
1004	0	1	552.636	129.299	1.00	0.00
1005	0	1	552.636	135.965	1.00	0.00
1006	0	1	552.636	142.630	1.00	0.00
1007	0	1	552.636	149.296	1.00	0.00
1008	0	1	552.636	155.962	1.00	0.00
1009	0	1	552.636	162.627	1.00	0.00
1010	0	1	552.636	169.293	1.00	0.00
1011	0	1	401.413	18.070	1.00	0.00
1012	0	1	419.332	35.988	1.00	0.00
1013	0	1	447.965	64.621	1.00	0.00
1014	0	1	459.214	75.871	1.00	0.00
1015	0	1	477.125	93.781	1.00	0.00
1016	0	1	485.162	101.819	1.00	0.00
1017	0	1	499.312	115.968	1.00	0.00
1018	0	1	505.977	122.634	1.00	0.00
1019	0	1	519.309	135.965	1.00	0.00
1020	0	1	525.974	142.630	1.00	0.00
1021	0	1	539.305	155.962	1.00	0.00
1022	0	1	545.971	162.627	1.00	0.00
1023	0	1	642.636	-168.153	1.00	0.00
1024	0	1	642.636	-133.054	1.00	0.00
1025	0	1	642.636	-101.145	1.00	0.00
1026	0	1	642.636	-72.138	1.00	0.00
1027	0	1	642.636	-45.767	1.00	0.00
1028	0	1	642.636	-21.794	1.00	0.00
1029	0	1	642.636	0.000	1.00	0.00
1030	0	1	642.636	18.070	1.00	0.00
1031	0	1	642.636	35.988	1.00	0.00
1032	0	1	642.636	51.091	1.00	0.00
1033	0	1	642.636	64.621	1.00	0.00
1034	0	1	642.636	75.871	1.00	0.00
1035	0	1	642.636	85.125	1.00	0.00
1036	0	1	642.636	93.781	1.00	0.00
1037	0	1	642.636	101.819	1.00	0.00
1038	0	1	642.636	109.220	1.00	0.00
1039	0	1	642.636	115.968	1.00	0.00
1040	0	1	642.636	122.634	1.00	0.00
1041	0	1	642.636	129.299	1.00	0.00
1042	0	1	642.636	135.965	1.00	0.00
1043	0	1	642.636	142.630	1.00	0.00
1044	0	1	642.636	149.296	1.00	0.00
1045	0	1	642.636	155.962	1.00	0.00
1046	0	1	642.636	162.627	1.00	0.00
1047	0	1	642.636	169.293	1.00	0.00
1048	0	1	732.636	-168.153	1.00	0.00
1049	0	1	732.636	-133.054	1.00	0.00
1050	0	1	732.636	-101.145	1.00	0.00
1051	0	1	732.636	-72.138	1.00	0.00
1052	0	1	732.636	-45.767	1.00	0.00
1053	0	1	732.636	-21.794	1.00	0.00
1054	0	1	732.636	0.000	1.00	0.00
1055	0	1	732.636	18.070	1.00	0.00
1056	0	1	732.636	35.988	1.00	0.00

1057	0	1	732.636	51.091	1.00	0.00
1058	0	1	732.636	64.621	1.00	0.00
1059	0	1	732.636	75.871	1.00	0.00
1060	0	1	732.636	85.125	1.00	0.00
1061	0	1	732.636	93.781	1.00	0.00
1062	0	1	732.636	101.819	1.00	0.00
1063	0	1	732.636	109.220	1.00	0.00
1064	0	1	732.636	115.968	1.00	0.00
1065	0	1	732.636	122.634	1.00	0.00
1066	0	1	732.636	129.299	1.00	0.00
1067	0	1	732.636	135.965	1.00	0.00
1068	0	1	732.636	142.630	1.00	0.00
1069	0	1	732.636	149.296	1.00	0.00
1070	0	1	732.636	155.962	1.00	0.00
1071	0	1	732.636	162.627	1.00	0.00
1072	0	1	732.636	169.293	1.00	0.00
1073	0	1	822.636	-168.153	1.00	0.00
1074	0	1	822.636	-133.054	1.00	0.00
1075	0	1	822.636	-101.145	1.00	0.00
1076	0	1	822.636	-72.138	1.00	0.00
1077	0	1	822.636	-45.767	1.00	0.00
1078	0	1	822.636	-21.794	1.00	0.00
1079	0	1	822.636	0.000	1.00	0.00
1080	0	1	822.636	18.070	1.00	0.00
1081	0	1	822.636	35.988	1.00	0.00
1082	0	1	822.636	51.091	1.00	0.00
1083	0	1	822.636	64.621	1.00	0.00
1084	0	1	822.636	75.871	1.00	0.00
1085	0	1	822.636	85.125	1.00	0.00
1086	0	1	822.636	93.781	1.00	0.00
1087	0	1	822.636	101.819	1.00	0.00
1088	0	1	822.636	109.220	1.00	0.00
1089	0	1	822.636	115.968	1.00	0.00
1090	0	1	822.636	122.634	1.00	0.00
1091	0	1	822.636	129.299	1.00	0.00
1092	0	1	822.636	135.965	1.00	0.00
1093	0	1	822.636	142.630	1.00	0.00
1094	0	1	822.636	149.296	1.00	0.00
1095	0	1	822.636	155.962	1.00	0.00
1096	0	1	822.636	162.627	1.00	0.00
1097	0	1	822.636	169.293	1.00	0.00
1098	0	1	912.636	-168.153	1.00	0.00
1099	0	1	912.636	-133.054	1.00	0.00
1100	0	1	912.636	-101.145	1.00	0.00
1101	0	1	912.636	-72.138	1.00	0.00
1102	0	1	912.636	-45.767	1.00	0.00
1103	0	1	912.636	-21.794	1.00	0.00
1104	0	1	912.636	0.000	1.00	0.00
1105	0	1	912.636	18.070	1.00	0.00
1106	0	1	912.636	35.988	1.00	0.00
1107	0	1	912.636	51.091	1.00	0.00
1108	0	1	912.636	64.621	1.00	0.00
1109	0	1	912.636	75.871	1.00	0.00
1110	0	1	912.636	85.125	1.00	0.00
1111	0	1	912.636	93.781	1.00	0.00
1112	0	1	912.636	101.819	1.00	0.00
1113	0	1	912.636	109.220	1.00	0.00
1114	0	1	912.636	115.968	1.00	0.00
1115	0	1	912.636	122.634	1.00	0.00
1116	0	1	912.636	129.299	1.00	0.00
1117	0	1	912.636	135.965	1.00	0.00
1118	0	1	912.636	142.630	1.00	0.00
1119	0	1	912.636	149.296	1.00	0.00
1120	0	1	912.636	155.962	1.00	0.00
1121	0	1	912.636	162.627	1.00	0.00
1122	0	1	912.636	169.293	1.00	0.00
1123	0	1	-912.636	187.293	1.00	0.00
1124	0	1	-822.636	187.293	1.00	0.00
1125	0	1	-732.636	187.293	1.00	0.00
1126	0	1	-642.636	187.293	1.00	0.00
1127	0	1	-552.636	187.293	1.00	0.00
1128	0	1	-532.640	187.293	1.00	0.00
1129	0	1	-512.643	187.293	1.00	0.00
1130	0	1	-492.564	187.293	1.00	0.00
1131	0	1	-468.469	187.293	1.00	0.00
1132	0	1	-434.435	187.293	1.00	0.00
1133	0	1	-383.344	187.293	1.00	0.00
1134	0	1	-340.750	187.293	1.00	0.00
1135	0	1	-298.156	187.293	1.00	0.00
1136	0	1	-255.562	187.293	1.00	0.00
1137	0	1	-212.969	187.293	1.00	0.00

1138	0	1	-170.375	187.293	1.00	0.00
1139	0	1	-127.781	187.293	1.00	0.00
1140	0	1	-85.187	187.293	1.00	0.00
1141	0	1	-42.594	187.293	1.00	0.00
1142	0	1	0.000	187.293	1.00	0.00
1143	0	1	42.594	187.293	1.00	0.00
1144	0	1	85.187	187.293	1.00	0.00
1145	0	1	127.781	187.293	1.00	0.00
1146	0	1	170.375	187.293	1.00	0.00
1147	0	1	212.969	187.293	1.00	0.00
1148	0	1	255.562	187.293	1.00	0.00
1149	0	1	298.156	187.293	1.00	0.00
1150	0	1	340.750	187.293	1.00	0.00
1151	0	1	383.344	187.293	1.00	0.00
1152	0	1	434.435	187.293	1.00	0.00
1153	0	1	468.469	187.293	1.00	0.00
1154	0	1	492.564	187.293	1.00	0.00
1155	0	1	512.643	187.293	1.00	0.00
1156	0	1	532.640	187.293	1.00	0.00
1157	0	1	552.636	187.293	1.00	0.00
1158	0	1	642.636	187.293	1.00	0.00
1159	0	1	732.636	187.293	1.00	0.00
1160	0	1	822.636	187.293	1.00	0.00
1161	0	1	912.636	187.293	1.00	0.00
1162	0	1	-912.636	205.293	1.00	0.00
1163	0	1	-822.636	205.293	1.00	0.00
1164	0	1	-732.636	205.293	1.00	0.00
1165	0	1	-642.636	205.293	1.00	0.00
1166	0	1	-552.636	205.293	1.00	0.00
1167	0	1	-532.640	205.293	1.00	0.00
1168	0	1	-512.643	205.293	1.00	0.00
1169	0	1	-492.564	205.293	1.00	0.00
1170	0	1	-468.469	205.293	1.00	0.00
1171	0	1	-434.435	205.293	1.00	0.00
1172	0	1	-383.344	205.293	1.00	0.00
1173	0	1	-340.750	205.293	1.00	0.00
1174	0	1	-298.156	205.293	1.00	0.00
1175	0	1	-255.562	205.293	1.00	0.00
1176	0	1	-212.969	205.293	1.00	0.00
1177	0	1	-170.375	205.293	1.00	0.00
1178	0	1	-127.781	205.293	1.00	0.00
1179	0	1	-85.187	205.293	1.00	0.00
1180	0	1	-48.000	205.293	1.00	0.00
1181	0	1	0.000	205.293	1.00	0.00
1182	0	1	42.594	205.293	1.00	0.00
1183	0	1	85.187	205.293	1.00	0.00
1184	0	1	127.781	205.293	1.00	0.00
1185	0	1	170.375	205.293	1.00	0.00
1186	0	1	212.969	205.293	1.00	0.00
1187	0	1	255.562	205.293	1.00	0.00
1188	0	1	298.156	205.293	1.00	0.00
1189	0	1	340.750	205.293	1.00	0.00
1190	0	1	383.344	205.293	1.00	0.00
1191	0	1	434.435	205.293	1.00	0.00
1192	0	1	468.469	205.293	1.00	0.00
1193	0	1	492.564	205.293	1.00	0.00
1194	0	1	512.643	205.293	1.00	0.00
1195	0	1	532.640	205.293	1.00	0.00
1196	0	1	552.636	205.293	1.00	0.00
1197	0	1	642.636	205.293	1.00	0.00
1198	0	1	732.636	205.293	1.00	0.00
1199	0	1	822.636	205.293	1.00	0.00
1200	0	1	912.636	205.293	1.00	0.00
1201	0	1	-570.636	187.293	1.00	0.00
1202	0	1	-588.636	205.293	1.00	0.00
1203	0	1	570.636	187.293	1.00	0.00
1204	0	1	588.636	205.293	1.00	0.00

ALL ELEMENT DATA AS INPUT "I" AND GENERATED

ELEMENT NUMBER	NODE-CONNECTIVITY				MATERIAL NUMBER	CONSTR. INCR.	ELEMENT TYPE	BAND WIDTH	GENERATION INCREMENTS
	I	J	K	L					
I 1	38	39	0	0	1	1	BEAM	6	1, 0, 0
I 2	37	38	0	0	1	1	BEAM	6	1, 0, 0
I 3	36	37	0	0	1	1	BEAM	6	1, 0, 0
I 4	35	36	0	0	1	1	BEAM	6	1, 0, 0
I 5	34	35	0	0	1	1	BEAM	6	1, 0, 0
I 6	33	34	0	0	1	1	BEAM	6	1, 0, 0
I 7	32	33	0	0	1	1	BEAM	6	1, 0, 0
I 8	31	32	0	0	1	1	BEAM	6	1, 0, 0
I 9	30	31	0	0	1	1	BEAM	6	1, 0, 0

I	10	29	30	0	0	1	1	BEAM	6	1, 0, 0
I	11	28	29	0	0	1	1	BEAM	6	1, 0, 0
I	12	27	28	0	0	1	1	BEAM	6	1, 0, 0
I	13	26	27	0	0	1	1	BEAM	6	1, 0, 0
I	14	25	26	0	0	1	1	BEAM	6	1, 0, 0
I	15	24	25	0	0	1	1	BEAM	6	1, 0, 0
I	16	23	24	0	0	1	1	BEAM	6	1, 0, 0
I	17	22	23	0	0	1	1	BEAM	6	1, 0, 0
I	18	21	22	0	0	1	1	BEAM	6	1, 0, 0
I	19	20	21	0	0	1	1	BEAM	6	1, 0, 0
I	20	19	20	0	0	1	1	BEAM	6	1, 0, 0
I	21	18	19	0	0	1	1	BEAM	6	1, 0, 0
I	22	17	18	0	0	1	1	BEAM	6	1, 0, 0
I	23	16	17	0	0	1	1	BEAM	6	1, 0, 0
I	24	15	16	0	0	1	1	BEAM	6	1, 0, 0
I	25	14	15	0	0	1	1	BEAM	6	1, 0, 0
I	26	13	14	0	0	1	1	BEAM	6	1, 0, 0
I	27	12	13	0	0	1	1	BEAM	6	1, 0, 0
I	28	11	12	0	0	1	1	BEAM	6	1, 0, 0
I	29	10	11	0	0	1	1	BEAM	6	1, 0, 0
I	30	9	10	0	0	1	1	BEAM	6	1, 0, 0
I	31	8	9	0	0	1	1	BEAM	6	1, 0, 0
I	32	7	8	0	0	1	1	BEAM	6	1, 0, 0
I	33	6	7	0	0	1	1	BEAM	6	1, 0, 0
I	34	5	6	0	0	1	1	BEAM	6	1, 0, 0
I	35	4	5	0	0	1	1	BEAM	6	1, 0, 0
I	36	3	4	0	0	1	1	BEAM	6	1, 0, 0
I	37	2	3	0	0	1	1	BEAM	6	1, 0, 0
I	38	1	2	0	0	1	1	BEAM	6	1, 0, 0
I	39	464	462	39	308	2	1	QUAD	852	1, 0, 0
I	40	462	473	461	39	2	1	QUAD	870	1, 0, 0
I	41	296	285	1	284	2	1	QUAD	592	1, 0, 0
I	42	285	287	131	1	2	1	QUAD	574	1, 0, 0
I	43	1	131	143	77	3	2	QUAD	286	1, 0, 0
I	44	131	132	144	143	3	2	QUAD	28	1, 0, 0
I	45	132	133	145	144	3	2	QUAD	28	1, 0, 0
I	46	133	134	146	145	3	2	QUAD	28	1, 0, 0
I	47	134	135	147	146	3	2	QUAD	28	1, 0, 0
I	48	135	120	121	147	3	2	QUAD	56	1, 0, 0
I	49	77	143	148	78	3	3	QUAD	144	1, 0, 0
I	50	143	144	149	148	3	3	QUAD	14	1, 0, 0
I	51	144	145	150	149	3	3	QUAD	14	1, 0, 0
I	52	145	146	151	150	3	3	QUAD	14	1, 0, 0
I	53	146	147	152	151	3	3	QUAD	14	1, 0, 0
I	54	147	121	153	152	3	3	QUAD	66	1, 0, 0
I	55	121	122	153	0	3	3	TRI.	66	1, 0, 0
I	56	78	148	154	79	3	4	QUAD	154	1, 0, 0
I	57	148	149	155	154	3	4	QUAD	16	1, 0, 0
I	58	149	150	156	155	3	4	QUAD	16	1, 0, 0
I	59	150	151	157	156	3	4	QUAD	16	1, 0, 0
I	60	151	152	158	157	3	4	QUAD	16	1, 0, 0
I	61	152	153	159	158	3	4	QUAD	16	1, 0, 0
I	62	153	122	123	159	3	4	QUAD	76	1, 0, 0
I	63	79	154	160	80	3	5	QUAD	164	1, 0, 0
I	64	154	155	161	160	3	5	QUAD	16	1, 0, 0
I	65	155	156	162	161	3	5	QUAD	16	1, 0, 0
I	66	156	157	163	162	3	5	QUAD	16	1, 0, 0
I	67	157	158	164	163	3	5	QUAD	16	1, 0, 0
I	68	158	159	165	164	3	5	QUAD	16	1, 0, 0
I	69	159	123	124	165	3	5	QUAD	86	1, 0, 0
I	70	80	160	166	81	3	6	QUAD	174	1, 0, 0
I	71	160	161	167	166	3	6	QUAD	16	1, 0, 0
I	72	161	162	168	167	3	6	QUAD	16	1, 0, 0
I	73	162	163	169	168	3	6	QUAD	16	1, 0, 0
I	74	163	164	170	169	3	6	QUAD	16	1, 0, 0
I	75	164	165	171	170	3	6	QUAD	16	1, 0, 0
I	76	165	124	125	171	3	6	QUAD	96	1, 0, 0
I	77	81	166	172	82	3	7	QUAD	184	1, 0, 0
I	78	166	167	173	172	3	7	QUAD	16	1, 0, 0
I	79	167	168	174	173	3	7	QUAD	16	1, 0, 0
I	80	168	169	175	174	3	7	QUAD	16	1, 0, 0
I	81	169	170	176	175	3	7	QUAD	16	1, 0, 0
I	82	170	171	177	176	3	7	QUAD	16	1, 0, 0
I	83	171	125	126	177	3	7	QUAD	106	1, 0, 0
I	84	82	172	178	83	3	8	QUAD	194	1, 0, 0
I	85	172	173	179	178	3	8	QUAD	16	1, 0, 0
I	86	173	174	180	179	3	8	QUAD	16	1, 0, 0
I	87	174	175	181	180	3	8	QUAD	16	1, 0, 0
I	88	175	176	182	181	3	8	QUAD	16	1, 0, 0
I	89	176	177	183	182	3	8	QUAD	16	1, 0, 0
I	90	177	126	184	183	3	8	QUAD	118	1, 0, 0

I	91	126	127	184	0	3	8	TRI.	118	1, 0, 0
I	92	83	178	185	84	3	9	QUAD	206	1, 0, 0
I	93	178	179	186	185	3	10	QUAD	18	1, 0, 0
I	94	179	180	187	186	3	10	QUAD	18	1, 0, 0
I	95	180	181	188	187	3	10	QUAD	18	1, 0, 0
I	96	181	182	189	188	3	10	QUAD	18	1, 0, 0
I	97	182	183	190	189	3	10	QUAD	18	1, 0, 0
I	98	183	184	191	190	3	10	QUAD	18	1, 0, 0
I	99	184	127	128	191	3	10	QUAD	130	1, 0, 0
I	100	84	185	192	85	3	9	QUAD	218	1, 0, 0
I	101	185	186	193	192	3	11	QUAD	18	1, 0, 0
I	102	186	187	194	193	3	11	QUAD	18	1, 0, 0
I	103	187	188	195	194	3	11	QUAD	18	1, 0, 0
I	104	188	189	196	195	3	11	QUAD	18	1, 0, 0
I	105	189	190	197	196	3	11	QUAD	18	1, 0, 0
I	106	190	191	198	197	3	11	QUAD	18	1, 0, 0
I	107	191	128	129	198	3	11	QUAD	142	1, 0, 0
I	108	85	192	136	86	3	9	QUAD	216	1, 0, 0
I	109	192	193	137	136	3	12	QUAD	116	1, 0, 0
I	110	193	194	138	137	3	12	QUAD	116	1, 0, 0
I	111	194	195	139	138	3	12	QUAD	116	1, 0, 0
I	112	195	196	140	139	3	12	QUAD	116	1, 0, 0
I	113	196	197	141	140	3	12	QUAD	116	1, 0, 0
I	114	197	198	142	141	3	12	QUAD	116	1, 0, 0
I	115	198	129	130	142	3	12	QUAD	140	1, 0, 0
I	116	86	136	207	0	3	9	TRI.	244	1, 0, 0
I	117	136	137	214	207	3	13	QUAD	158	1, 0, 0
I	118	137	138	215	214	3	13	QUAD	158	1, 0, 0
I	119	138	139	216	215	3	13	QUAD	158	1, 0, 0
I	120	139	140	217	216	3	13	QUAD	158	1, 0, 0
I	121	140	141	218	217	3	13	QUAD	158	1, 0, 0
I	122	141	142	219	218	3	13	QUAD	158	1, 0, 0
I	123	142	130	200	219	3	13	QUAD	180	1, 0, 0
I	124	207	214	208	0	3	14	TRI.	16	1, 0, 0
I	125	214	215	220	208	3	14	QUAD	26	1, 0, 0
I	126	215	216	221	220	3	14	QUAD	14	1, 0, 0
I	127	216	217	222	221	3	14	QUAD	14	1, 0, 0
I	128	217	218	223	222	3	14	QUAD	14	1, 0, 0
I	129	218	219	224	223	3	14	QUAD	14	1, 0, 0
I	130	219	200	201	224	3	14	QUAD	50	1, 0, 0
I	131	208	220	209	0	3	15	TRI.	26	1, 0, 0
I	132	220	221	225	209	3	15	QUAD	34	1, 0, 0
I	133	221	222	226	225	3	15	QUAD	12	1, 0, 0
I	134	222	223	227	226	3	15	QUAD	12	1, 0, 0
I	135	223	224	228	227	3	15	QUAD	12	1, 0, 0
I	136	224	201	202	228	3	15	QUAD	56	1, 0, 0
I	137	209	225	210	0	3	16	TRI.	34	1, 0, 0
I	138	225	226	229	210	3	16	QUAD	40	1, 0, 0
I	139	226	227	230	229	3	16	QUAD	10	1, 0, 0
I	140	227	228	231	230	3	16	QUAD	10	1, 0, 0
I	141	228	202	203	231	3	16	QUAD	60	1, 0, 0
I	142	210	229	211	0	3	17	TRI.	40	1, 0, 0
I	143	229	230	232	211	3	17	QUAD	44	1, 0, 0
I	144	230	231	233	232	3	17	QUAD	8	1, 0, 0
I	145	231	203	204	233	3	17	QUAD	62	1, 0, 0
I	146	211	232	212	0	3	18	TRI.	44	1, 0, 0
I	147	232	233	234	212	3	18	QUAD	46	1, 0, 0
I	148	233	204	205	234	3	18	QUAD	62	1, 0, 0
I	149	212	234	213	0	3	19	TRI.	46	1, 0, 0
I	150	234	205	206	213	3	19	QUAD	60	1, 0, 0
I	151	213	206	199	0	3	19	TRI.	30	1, 0, 0
I	152	86	207	87	0	3	9	TRI.	244	1, 0, 0
I	153	207	208	273	0	3	14	TRI.	134	1, 0, 0
I	154	208	209	274	0	3	15	TRI.	134	1, 0, 0
I	155	209	210	276	275	3	16	QUAD	136	1, 0, 0
I	156	210	211	277	276	3	17	QUAD	136	1, 0, 0
I	157	211	212	278	277	3	18	QUAD	136	1, 0, 0
I	158	212	213	279	278	3	19	QUAD	136	1, 0, 0
I	159	213	199	242	279	3	19	QUAD	162	1, 0, 0
I	160	87	273	88	0	3	9	TRI.	374	1, 0, 0
I	161	273	274	267	0	3	15	TRI.	16	1, 0, 0
I	162	274	275	269	268	3	16	QUAD	16	1, 0, 0
I	163	275	276	269	0	3	16	TRI.	16	1, 0, 0
I	164	276	277	270	0	3	17	TRI.	16	1, 0, 0
I	165	277	278	271	0	3	18	TRI.	16	1, 0, 0
I	166	278	279	241	272	3	19	QUAD	78	1, 0, 0
I	167	279	242	241	0	3	19	TRI.	78	1, 0, 0
I	168	88	267	262	89	3	9	QUAD	360	1, 0, 0
I	169	267	268	263	262	3	16	QUAD	14	1, 0, 0
I	170	268	269	263	0	3	16	TRI.	14	1, 0, 0
I	171	269	270	264	0	3	17	TRI.	14	1, 0, 0

I	172	270	271	265	0	3	18	TRI.	14	1, 0, 0
I	173	271	272	240	266	3	19	QUAD	66	1, 0, 0
I	174	272	241	240	0	3	19	TRI.	66	1, 0, 0
I	175	89	262	257	90	3	9	QUAD	348	1, 0, 0
I	176	262	263	257	0	3	16	TRI.	14	1, 0, 0
I	177	263	264	259	258	3	17	QUAD	14	1, 0, 0
I	178	264	265	260	259	3	18	QUAD	14	1, 0, 0
I	179	265	266	261	260	3	19	QUAD	14	1, 0, 0
I	180	266	240	239	261	3	19	QUAD	56	1, 0, 0
I	181	90	257	253	91	3	9	QUAD	336	1, 0, 0
I	182	257	258	254	253	3	17	QUAD	12	1, 0, 0
I	183	258	259	254	0	3	17	TRI.	12	1, 0, 0
I	184	259	260	255	0	3	18	TRI.	12	1, 0, 0
I	185	260	261	238	256	3	19	QUAD	48	1, 0, 0
I	186	261	239	238	0	3	19	TRI.	48	1, 0, 0
I	187	91	253	249	92	3	9	QUAD	326	1, 0, 0
I	188	253	254	250	249	3	17	QUAD	12	1, 0, 0
I	189	254	255	251	250	3	18	QUAD	12	1, 0, 0
I	190	255	256	252	251	3	19	QUAD	12	1, 0, 0
I	191	256	238	237	252	3	19	QUAD	40	1, 0, 0
I	192	92	249	246	93	3	9	QUAD	316	1, 0, 0
I	193	249	250	247	246	3	17	QUAD	10	1, 0, 0
I	194	250	251	248	247	3	18	QUAD	10	1, 0, 0
I	195	251	252	236	248	3	19	QUAD	34	1, 0, 0
I	196	252	237	236	0	3	19	TRI.	34	1, 0, 0
I	197	93	246	243	94	3	9	QUAD	308	1, 0, 0
I	198	246	247	244	243	3	17	QUAD	10	1, 0, 0
I	199	247	248	245	244	3	18	QUAD	10	1, 0, 0
I	200	248	236	235	245	3	19	QUAD	28	1, 0, 0
I	201	94	243	115	95	3	9	QUAD	300	1, 0, 0
I	202	243	244	116	115	3	17	QUAD	260	1, 0, 0
I	203	244	245	117	116	3	18	QUAD	260	1, 0, 0
I	204	245	235	114	117	3	19	QUAD	264	1, 0, 0
I	205	119	292	280	118	1	1	QUAD	350	1, 0, 0
I	206	292	293	281	280	1	1	QUAD	28	1, 0, 0
I	207	293	294	282	281	1	1	QUAD	28	1, 0, 0
I	208	294	295	283	282	1	1	QUAD	28	1, 0, 0
I	209	295	296	284	283	1	1	QUAD	28	1, 0, 0
I	210	287	288	132	131	2	1	QUAD	316	1, 0, 0
I	211	288	289	133	132	2	1	QUAD	316	1, 0, 0
I	212	289	290	134	133	1	1	QUAD	316	1, 0, 0
I	213	290	291	135	134	1	1	QUAD	316	1, 0, 0
I	214	291	286	120	135	1	1	QUAD	344	1, 0, 0
I	215	2	77	40	0	1	2	FACE	152	1, 0, 0
I	216	3	78	41	0	2	3	FACE	152	1, 0, 0
I	217	4	79	42	0	3	4	FACE	152	1, 0, 0
I	218	5	80	43	0	4	5	FACE	152	1, 0, 0
I	219	6	81	44	0	5	6	FACE	152	1, 0, 0
I	220	7	82	45	0	6	7	FACE	152	1, 0, 0
I	221	8	83	46	0	7	8	FACE	152	1, 0, 0
I	222	9	84	47	0	8	9	FACE	152	1, 0, 0
I	223	10	85	48	0	9	9	FACE	152	1, 0, 0
I	224	11	86	49	0	10	9	FACE	152	1, 0, 0
I	225	12	87	50	0	11	9	FACE	152	1, 0, 0
I	226	13	88	51	0	12	9	FACE	152	1, 0, 0
I	227	14	89	52	0	13	9	FACE	152	1, 0, 0
I	228	15	90	53	0	14	9	FACE	152	1, 0, 0
I	229	16	91	54	0	15	9	FACE	152	1, 0, 0
I	230	17	92	55	0	16	9	FACE	152	1, 0, 0
I	231	18	93	56	0	17	9	FACE	152	1, 0, 0
I	232	19	94	57	0	18	9	FACE	152	1, 0, 0
I	233	20	95	58	0	19	9	FACE	152	1, 0, 0
I	234	297	312	324	298	3	2	QUAD	56	1, 0, 0
I	235	312	311	323	324	3	2	QUAD	28	1, 0, 0
I	236	311	310	322	323	3	2	QUAD	28	1, 0, 0
I	237	310	309	321	322	3	2	QUAD	28	1, 0, 0
I	238	309	308	320	321	3	2	QUAD	28	1, 0, 0
I	239	308	39	113	320	3	2	QUAD	564	1, 0, 0
I	240	298	330	299	0	3	3	TRI.	66	1, 0, 0
I	241	298	324	329	330	3	3	QUAD	66	1, 0, 0
I	242	324	323	328	329	3	3	QUAD	14	1, 0, 0
I	243	323	322	327	328	3	3	QUAD	14	1, 0, 0
I	244	322	321	326	327	3	3	QUAD	14	1, 0, 0
I	245	321	320	325	326	3	3	QUAD	14	1, 0, 0
I	246	320	113	112	325	3	3	QUAD	428	1, 0, 0
I	247	299	330	336	300	3	4	QUAD	76	1, 0, 0
I	248	330	329	335	336	3	4	QUAD	16	1, 0, 0
I	249	329	328	334	335	3	4	QUAD	16	1, 0, 0
I	250	328	327	333	334	3	4	QUAD	16	1, 0, 0
I	251	327	326	332	333	3	4	QUAD	16	1, 0, 0
I	252	326	325	331	332	3	4	QUAD	16	1, 0, 0

I	253	325	112	111	331	3	4	QUAD	442	1, 0, 0
I	254	300	336	342	301	3	5	QUAD	86	1, 0, 0
I	255	336	335	341	342	3	5	QUAD	16	1, 0, 0
I	256	335	334	340	341	3	5	QUAD	16	1, 0, 0
I	257	334	333	339	340	3	5	QUAD	16	1, 0, 0
I	258	333	332	338	339	3	5	QUAD	16	1, 0, 0
I	259	332	331	337	338	3	5	QUAD	16	1, 0, 0
I	260	331	111	110	337	3	5	QUAD	456	1, 0, 0
I	261	301	342	348	302	3	6	QUAD	96	1, 0, 0
I	262	342	341	347	348	3	6	QUAD	16	1, 0, 0
I	263	341	340	346	347	3	6	QUAD	16	1, 0, 0
I	264	340	339	345	346	3	6	QUAD	16	1, 0, 0
I	265	339	338	344	345	3	6	QUAD	16	1, 0, 0
I	266	338	337	343	344	3	6	QUAD	16	1, 0, 0
I	267	337	110	109	343	3	6	QUAD	470	1, 0, 0
I	268	302	348	354	303	3	7	QUAD	106	1, 0, 0
I	269	348	347	353	354	3	7	QUAD	16	1, 0, 0
I	270	347	346	352	353	3	7	QUAD	16	1, 0, 0
I	271	346	345	351	352	3	7	QUAD	16	1, 0, 0
I	272	345	344	350	351	3	7	QUAD	16	1, 0, 0
I	273	344	343	349	350	3	7	QUAD	16	1, 0, 0
I	274	343	109	108	349	3	7	QUAD	484	1, 0, 0
I	275	303	361	304	0	3	8	TRI.	118	1, 0, 0
I	276	303	354	360	361	3	8	QUAD	118	1, 0, 0
I	277	354	353	359	360	3	8	QUAD	16	1, 0, 0
I	278	353	352	358	359	3	8	QUAD	16	1, 0, 0
I	279	352	351	357	358	3	8	QUAD	16	1, 0, 0
I	280	351	350	356	357	3	8	QUAD	16	1, 0, 0
I	281	350	349	355	356	3	8	QUAD	16	1, 0, 0
I	282	349	108	107	355	3	8	QUAD	498	1, 0, 0
I	283	304	361	368	305	3	10	QUAD	130	1, 0, 0
I	284	361	360	367	368	3	10	QUAD	18	1, 0, 0
I	285	360	359	366	367	3	10	QUAD	18	1, 0, 0
I	286	359	358	365	366	3	10	QUAD	18	1, 0, 0
I	287	358	357	364	365	3	10	QUAD	18	1, 0, 0
I	288	357	356	363	364	3	10	QUAD	18	1, 0, 0
I	289	356	355	362	363	3	10	QUAD	18	1, 0, 0
I	290	355	107	106	362	3	9	QUAD	514	1, 0, 0
I	291	305	368	375	306	3	11	QUAD	142	1, 0, 0
I	292	368	367	374	375	3	11	QUAD	18	1, 0, 0
I	293	367	366	373	374	3	11	QUAD	18	1, 0, 0
I	294	366	365	372	373	3	11	QUAD	18	1, 0, 0
I	295	365	364	371	372	3	11	QUAD	18	1, 0, 0
I	296	364	363	370	371	3	11	QUAD	18	1, 0, 0
I	297	363	362	369	370	3	11	QUAD	18	1, 0, 0
I	298	362	106	105	369	3	9	QUAD	530	1, 0, 0
I	299	306	375	319	307	3	12	QUAD	140	1, 0, 0
I	300	375	374	318	319	3	12	QUAD	116	1, 0, 0
I	301	374	373	317	318	3	12	QUAD	116	1, 0, 0
I	302	373	372	316	317	3	12	QUAD	116	1, 0, 0
I	303	372	371	315	316	3	12	QUAD	116	1, 0, 0
I	304	371	370	314	315	3	12	QUAD	116	1, 0, 0
I	305	370	369	313	314	3	12	QUAD	116	1, 0, 0
I	306	369	105	104	313	3	9	QUAD	532	1, 0, 0
I	307	307	319	396	377	3	13	QUAD	180	1, 0, 0
I	308	319	318	395	396	3	13	QUAD	158	1, 0, 0
I	309	318	317	394	395	3	13	QUAD	158	1, 0, 0
I	310	317	316	393	394	3	13	QUAD	158	1, 0, 0
I	311	316	315	392	393	3	13	QUAD	158	1, 0, 0
I	312	315	314	391	392	3	13	QUAD	158	1, 0, 0
I	313	314	313	384	391	3	13	QUAD	158	1, 0, 0
I	314	313	104	384	0	3	9	TRI.	562	1, 0, 0
I	315	377	396	401	378	3	14	QUAD	50	1, 0, 0
I	316	396	395	400	401	3	14	QUAD	14	1, 0, 0
I	317	395	394	399	400	3	14	QUAD	14	1, 0, 0
I	318	394	393	398	399	3	14	QUAD	14	1, 0, 0
I	319	393	392	397	398	3	14	QUAD	14	1, 0, 0
I	320	392	391	385	397	3	14	QUAD	26	1, 0, 0
I	321	391	384	385	0	3	14	TRI.	16	1, 0, 0
I	322	378	401	405	379	3	15	QUAD	56	1, 0, 0
I	323	401	400	404	405	3	15	QUAD	12	1, 0, 0
I	324	400	399	403	404	3	15	QUAD	12	1, 0, 0
I	325	399	398	402	403	3	15	QUAD	12	1, 0, 0
I	326	398	397	386	402	3	15	QUAD	34	1, 0, 0
I	327	397	385	386	0	3	15	TRI.	26	1, 0, 0
I	328	379	405	408	380	3	16	QUAD	60	1, 0, 0
I	329	405	404	407	408	3	16	QUAD	10	1, 0, 0
I	330	404	403	406	407	3	16	QUAD	10	1, 0, 0
I	331	403	402	387	406	3	16	QUAD	40	1, 0, 0
I	332	402	386	387	0	3	16	TRI.	34	1, 0, 0
I	333	380	408	410	381	3	17	QUAD	62	1, 0, 0

I	334	408	407	409	410	3	17	QUAD	8	1, 0, 0
I	335	407	406	388	409	3	17	QUAD	44	1, 0, 0
I	336	406	387	388	0	3	17	TRI.	40	1, 0, 0
I	337	381	410	411	382	3	18	QUAD	62	1, 0, 0
I	338	410	409	389	411	3	18	QUAD	46	1, 0, 0
I	339	409	388	389	0	3	18	TRI.	44	1, 0, 0
I	340	382	411	390	383	3	19	QUAD	60	1, 0, 0
I	341	411	389	390	0	3	19	TRI.	46	1, 0, 0
I	342	383	390	376	0	3	19	TRI.	30	1, 0, 0
I	343	104	103	384	0	3	9	TRI.	564	1, 0, 0
I	344	384	450	385	0	3	14	TRI.	134	1, 0, 0
I	345	385	451	386	0	3	15	TRI.	134	1, 0, 0
I	346	386	452	453	387	3	16	QUAD	136	1, 0, 0
I	347	387	453	454	388	3	17	QUAD	136	1, 0, 0
I	348	388	454	455	389	3	18	QUAD	136	1, 0, 0
I	349	389	455	456	390	3	19	QUAD	136	1, 0, 0
I	350	390	456	419	376	3	19	QUAD	162	1, 0, 0
I	351	103	102	450	0	3	9	TRI.	698	1, 0, 0
I	352	450	444	451	0	3	15	TRI.	16	1, 0, 0
I	353	451	445	446	452	3	16	QUAD	16	1, 0, 0
I	354	452	446	453	0	3	16	TRI.	16	1, 0, 0
I	355	453	447	454	0	3	17	TRI.	16	1, 0, 0
I	356	454	448	455	0	3	18	TRI.	16	1, 0, 0
I	357	455	449	418	456	3	19	QUAD	78	1, 0, 0
I	358	456	418	419	0	3	19	TRI.	78	1, 0, 0
I	359	102	101	439	444	3	9	QUAD	688	1, 0, 0
I	360	444	439	440	445	3	16	QUAD	14	1, 0, 0
I	361	445	440	446	0	3	16	TRI.	14	1, 0, 0
I	362	446	441	447	0	3	17	TRI.	14	1, 0, 0
I	363	447	442	448	0	3	18	TRI.	14	1, 0, 0
I	364	448	443	417	449	3	19	QUAD	66	1, 0, 0
I	365	449	417	418	0	3	19	TRI.	66	1, 0, 0
I	366	101	100	434	439	3	9	QUAD	680	1, 0, 0
I	367	439	434	440	0	3	16	TRI.	14	1, 0, 0
I	368	440	435	436	441	3	17	QUAD	14	1, 0, 0
I	369	441	436	437	442	3	18	QUAD	14	1, 0, 0
I	370	442	437	438	443	3	19	QUAD	14	1, 0, 0
I	371	443	438	416	417	3	19	QUAD	56	1, 0, 0
I	372	100	99	430	434	3	9	QUAD	672	1, 0, 0
I	373	434	430	431	435	3	17	QUAD	12	1, 0, 0
I	374	435	431	436	0	3	17	TRI.	12	1, 0, 0
I	375	436	432	437	0	3	18	TRI.	12	1, 0, 0
I	376	437	433	415	438	3	19	QUAD	48	1, 0, 0
I	377	438	415	416	0	3	19	TRI.	48	1, 0, 0
I	378	99	98	426	430	3	9	QUAD	666	1, 0, 0
I	379	430	426	427	431	3	17	QUAD	12	1, 0, 0
I	380	431	427	428	432	3	18	QUAD	12	1, 0, 0
I	381	432	428	429	433	3	19	QUAD	12	1, 0, 0
I	382	433	429	414	415	3	19	QUAD	40	1, 0, 0
I	383	98	97	423	426	3	9	QUAD	660	1, 0, 0
I	384	426	423	424	427	3	17	QUAD	10	1, 0, 0
I	385	427	424	425	428	3	18	QUAD	10	1, 0, 0
I	386	428	425	413	429	3	19	QUAD	34	1, 0, 0
I	387	429	413	414	0	3	19	TRI.	34	1, 0, 0
I	388	97	96	420	423	3	9	QUAD	656	1, 0, 0
I	389	423	420	421	424	3	17	QUAD	10	1, 0, 0
I	390	424	421	422	425	3	18	QUAD	10	1, 0, 0
I	391	425	422	412	413	3	19	QUAD	28	1, 0, 0
I	392	96	95	115	420	3	9	QUAD	652	1, 0, 0
I	393	420	115	116	421	3	17	QUAD	614	1, 0, 0
I	394	421	116	117	422	3	18	QUAD	614	1, 0, 0
I	395	422	117	114	412	3	19	QUAD	618	1, 0, 0
I	396	469	119	118	457	1	1	QUAD	704	1, 0, 0
I	397	470	469	457	458	1	1	QUAD	28	1, 0, 0
I	398	471	470	458	459	1	1	QUAD	28	1, 0, 0
I	399	472	471	459	460	1	1	QUAD	28	1, 0, 0
I	400	473	472	460	461	1	1	QUAD	28	1, 0, 0
I	401	465	464	308	309	2	1	QUAD	316	1, 0, 0
I	402	466	465	309	310	2	1	QUAD	316	1, 0, 0
I	403	467	466	310	311	1	1	QUAD	316	1, 0, 0
I	404	468	467	311	312	1	1	QUAD	316	1, 0, 0
I	405	463	468	312	297	1	1	QUAD	344	1, 0, 0
I	406	21	96	59	0	20	9	FACE	152	1, 0, 0
I	407	22	97	60	0	21	9	FACE	152	1, 0, 0
I	408	23	98	61	0	22	9	FACE	152	1, 0, 0
I	409	24	99	62	0	23	9	FACE	152	1, 0, 0
I	410	25	100	63	0	24	9	FACE	152	1, 0, 0
I	411	26	101	64	0	25	9	FACE	152	1, 0, 0
I	412	27	102	65	0	26	9	FACE	152	1, 0, 0
I	413	28	103	66	0	27	9	FACE	152	1, 0, 0
I	414	29	104	67	0	28	9	FACE	152	1, 0, 0

I	415	30	105	68	0	29	9	FACE	152	1, 0, 0
I	416	31	106	69	0	30	9	FACE	152	1, 0, 0
I	417	32	107	70	0	31	8	FACE	152	1, 0, 0
I	418	33	108	71	0	32	7	FACE	152	1, 0, 0
I	419	34	109	72	0	33	6	FACE	152	1, 0, 0
I	420	35	110	73	0	34	5	FACE	152	1, 0, 0
I	421	36	111	74	0	35	4	FACE	152	1, 0, 0
I	422	37	112	75	0	36	3	FACE	152	1, 0, 0
I	423	38	113	76	0	37	2	FACE	152	1, 0, 0
I	424	474	475	468	463	1	1	QUAD	26	1, 0, 0
I	425	475	476	467	468	1	1	QUAD	20	1, 0, 0
I	426	476	477	466	467	1	1	QUAD	24	1, 0, 0
I	427	477	478	465	466	1	1	QUAD	28	1, 0, 0
I	428	478	479	464	465	1	1	QUAD	32	1, 0, 0
I	429	479	480	462	464	1	1	QUAD	38	1, 0, 0
I	430	480	481	473	462	1	1	QUAD	40	1, 0, 0
I	431	481	482	472	473	1	1	QUAD	22	1, 0, 0
I	432	482	483	471	472	1	1	QUAD	26	1, 0, 0
I	433	483	484	470	471	1	1	QUAD	30	1, 0, 0
I	434	484	485	469	470	1	1	QUAD	34	1, 0, 0
I	435	485	486	119	469	1	1	QUAD	736	1, 0, 0
I	436	486	487	292	119	1	1	QUAD	738	1, 0, 0
I	437	487	488	293	292	1	1	QUAD	394	1, 0, 0
I	438	488	489	294	293	1	1	QUAD	394	1, 0, 0
I	439	489	490	295	294	1	1	QUAD	394	1, 0, 0
I	440	490	491	296	295	1	1	QUAD	394	1, 0, 0
I	441	491	492	285	296	1	1	QUAD	416	1, 0, 0
I	442	492	493	287	285	1	1	QUAD	418	1, 0, 0
I	443	493	494	288	287	1	1	QUAD	416	1, 0, 0
I	444	494	495	289	288	1	1	QUAD	416	1, 0, 0
I	445	495	496	290	289	1	1	QUAD	416	1, 0, 0
I	446	496	497	291	290	1	1	QUAD	416	1, 0, 0
I	447	497	498	286	291	1	1	QUAD	426	1, 0, 0
I	448	499	500	475	474	1	1	QUAD	54	1, 0, 0
I	449	500	501	476	475	1	1	QUAD	54	1, 0, 0
I	450	501	502	477	476	1	1	QUAD	54	1, 0, 0
I	451	502	503	478	477	1	1	QUAD	54	1, 0, 0
I	452	503	504	479	478	1	1	QUAD	54	1, 0, 0
I	453	504	505	480	479	1	1	QUAD	54	1, 0, 0
I	454	505	506	481	480	1	1	QUAD	54	1, 0, 0
I	455	506	507	482	481	1	1	QUAD	54	1, 0, 0
I	456	507	508	483	482	1	1	QUAD	54	1, 0, 0
I	457	508	509	484	483	1	1	QUAD	54	1, 0, 0
I	458	509	510	485	484	1	1	QUAD	54	1, 0, 0
I	459	510	511	486	485	1	1	QUAD	54	1, 0, 0
I	460	511	512	487	486	1	1	QUAD	54	1, 0, 0
I	461	512	513	488	487	1	1	QUAD	54	1, 0, 0
I	462	513	514	489	488	1	1	QUAD	54	1, 0, 0
I	463	514	515	490	489	1	1	QUAD	54	1, 0, 0
I	464	515	516	491	490	1	1	QUAD	54	1, 0, 0
I	465	516	517	492	491	1	1	QUAD	54	1, 0, 0
I	466	517	518	493	492	1	1	QUAD	54	1, 0, 0
I	467	518	519	494	493	1	1	QUAD	54	1, 0, 0
I	468	519	520	495	494	1	1	QUAD	54	1, 0, 0
I	469	520	521	496	495	1	1	QUAD	54	1, 0, 0
I	470	521	522	497	496	1	1	QUAD	54	1, 0, 0
I	471	522	523	498	497	1	1	QUAD	54	1, 0, 0
I	472	524	525	500	499	1	1	QUAD	54	1, 0, 0
I	473	525	526	501	500	1	1	QUAD	54	1, 0, 0
I	474	526	527	502	501	1	1	QUAD	54	1, 0, 0
I	475	527	528	503	502	1	1	QUAD	54	1, 0, 0
I	476	528	529	504	503	1	1	QUAD	54	1, 0, 0
I	477	529	530	505	504	1	1	QUAD	54	1, 0, 0
I	478	530	531	506	505	1	1	QUAD	54	1, 0, 0
I	479	531	532	507	506	1	1	QUAD	54	1, 0, 0
I	480	532	533	508	507	1	1	QUAD	54	1, 0, 0
I	481	533	534	509	508	1	1	QUAD	54	1, 0, 0
I	482	534	535	510	509	1	1	QUAD	54	1, 0, 0
I	483	535	536	511	510	1	1	QUAD	54	1, 0, 0
I	484	536	537	512	511	1	1	QUAD	54	1, 0, 0
I	485	537	538	513	512	1	1	QUAD	54	1, 0, 0
I	486	538	539	514	513	1	1	QUAD	54	1, 0, 0
I	487	539	540	515	514	1	1	QUAD	54	1, 0, 0
I	488	540	541	516	515	1	1	QUAD	54	1, 0, 0
I	489	541	542	517	516	1	1	QUAD	54	1, 0, 0
I	490	542	543	518	517	1	1	QUAD	54	1, 0, 0
I	491	543	544	519	518	1	1	QUAD	54	1, 0, 0
I	492	544	545	520	519	1	1	QUAD	54	1, 0, 0
I	493	545	546	521	520	1	1	QUAD	54	1, 0, 0
I	494	546	547	522	521	1	1	QUAD	54	1, 0, 0
I	495	547	548	523	522	1	1	QUAD	54	1, 0, 0

I	496	549	550	525	524	1	1	QUAD	54	1, 0, 0
I	497	550	551	526	525	1	1	QUAD	54	1, 0, 0
I	498	551	552	527	526	1	1	QUAD	54	1, 0, 0
I	499	552	553	528	527	1	1	QUAD	54	1, 0, 0
I	500	553	554	529	528	1	1	QUAD	54	1, 0, 0
I	501	554	555	530	529	1	1	QUAD	54	1, 0, 0
I	502	555	556	531	530	1	1	QUAD	54	1, 0, 0
I	503	556	557	532	531	1	1	QUAD	54	1, 0, 0
I	504	557	558	533	532	1	1	QUAD	54	1, 0, 0
I	505	558	559	534	533	1	1	QUAD	54	1, 0, 0
I	506	559	560	535	534	1	1	QUAD	54	1, 0, 0
I	507	560	561	536	535	1	1	QUAD	54	1, 0, 0
I	508	561	562	537	536	1	1	QUAD	54	1, 0, 0
I	509	562	563	538	537	1	1	QUAD	54	1, 0, 0
I	510	563	564	539	538	1	1	QUAD	54	1, 0, 0
I	511	564	565	540	539	1	1	QUAD	54	1, 0, 0
I	512	565	566	541	540	1	1	QUAD	54	1, 0, 0
I	513	566	567	542	541	1	1	QUAD	54	1, 0, 0
I	514	567	568	543	542	1	1	QUAD	54	1, 0, 0
I	515	568	569	544	543	1	1	QUAD	54	1, 0, 0
I	516	569	570	545	544	1	1	QUAD	54	1, 0, 0
I	517	570	571	546	545	1	1	QUAD	54	1, 0, 0
I	518	571	572	547	546	1	1	QUAD	54	1, 0, 0
I	519	572	573	548	547	1	1	QUAD	54	1, 0, 0
I	520	574	575	550	549	1	1	QUAD	54	1, 0, 0
I	521	575	576	551	550	1	1	QUAD	54	1, 0, 0
I	522	576	577	552	551	1	1	QUAD	54	1, 0, 0
I	523	577	578	553	552	1	1	QUAD	54	1, 0, 0
I	524	578	579	554	553	1	1	QUAD	54	1, 0, 0
I	525	579	580	555	554	1	1	QUAD	54	1, 0, 0
I	526	580	581	556	555	1	1	QUAD	54	1, 0, 0
I	527	581	582	557	556	1	1	QUAD	54	1, 0, 0
I	528	582	583	558	557	1	1	QUAD	54	1, 0, 0
I	529	583	584	559	558	1	1	QUAD	54	1, 0, 0
I	530	584	585	560	559	1	1	QUAD	54	1, 0, 0
I	531	585	586	561	560	1	1	QUAD	54	1, 0, 0
I	532	586	587	562	561	1	1	QUAD	54	1, 0, 0
I	533	587	588	563	562	1	1	QUAD	54	1, 0, 0
I	534	588	589	564	563	1	1	QUAD	54	1, 0, 0
I	535	589	590	565	564	1	1	QUAD	54	1, 0, 0
I	536	590	591	566	565	1	1	QUAD	54	1, 0, 0
I	537	591	592	567	566	1	1	QUAD	54	1, 0, 0
I	538	592	593	568	567	1	1	QUAD	54	1, 0, 0
I	539	593	594	569	568	1	1	QUAD	54	1, 0, 0
I	540	594	595	570	569	1	1	QUAD	54	1, 0, 0
I	541	595	596	571	570	1	1	QUAD	54	1, 0, 0
I	542	596	597	572	571	1	1	QUAD	54	1, 0, 0
I	543	597	598	573	572	1	1	QUAD	54	1, 0, 0
I	544	384	103	450	0	3	9	TRI.	696	1, 0, 0
I	545	385	450	451	0	3	15	TRI.	134	1, 0, 0
I	546	450	102	444	0	3	9	TRI.	698	1, 0, 0
I	547	87	207	273	0	3	9	TRI.	374	1, 0, 0
I	548	273	208	274	0	3	15	TRI.	134	1, 0, 0
I	549	88	273	267	0	3	9	TRI.	372	1, 0, 0
I	550	599	574	549	600	1	1	QUAD	104	1, 0, 0
I	551	600	549	524	601	1	1	QUAD	156	1, 0, 0
I	552	601	524	499	602	1	1	QUAD	208	1, 0, 0
I	553	602	499	474	603	1	1	QUAD	260	1, 0, 0
I	554	603	474	463	604	1	1	QUAD	284	1, 0, 0
I	555	604	463	297	605	1	1	QUAD	618	1, 0, 0
I	556	297	298	749	0	4	2	TRI.	906	1, 0, 0
I	557	749	298	299	750	4	3	QUAD	906	1, 0, 0
I	558	750	299	300	608	4	4	QUAD	904	1, 0, 0
I	559	608	300	301	609	4	5	QUAD	620	1, 0, 0
I	560	609	301	302	610	4	6	QUAD	620	1, 0, 0
I	561	610	302	303	611	4	7	QUAD	620	1, 0, 0
I	562	611	303	304	612	4	8	QUAD	620	1, 0, 0
I	563	612	304	305	613	4	10	QUAD	620	1, 0, 0
I	564	613	305	306	614	4	11	QUAD	620	1, 0, 0
I	565	614	306	307	615	4	12	QUAD	620	1, 0, 0
I	566	615	307	377	616	4	13	QUAD	620	1, 0, 0
I	567	616	377	378	617	4	14	QUAD	482	1, 0, 0
I	568	617	378	379	618	4	15	QUAD	482	1, 0, 0
I	569	618	379	380	619	4	16	QUAD	482	1, 0, 0
I	570	619	380	381	620	4	17	QUAD	482	1, 0, 0
I	571	620	381	382	621	4	18	QUAD	482	1, 0, 0
I	572	621	382	383	622	4	19	QUAD	482	1, 0, 0
I	573	622	383	376	623	4	19	QUAD	496	1, 0, 0
I	574	624	599	600	625	1	1	QUAD	54	1, 0, 0
I	575	625	600	601	626	1	1	QUAD	54	1, 0, 0
I	576	626	601	602	627	1	1	QUAD	54	1, 0, 0

I	577	627	602	603	628	1	1	QUAD	54	1, 0, 0
I	578	628	603	604	629	1	1	QUAD	54	1, 0, 0
I	579	629	604	605	630	1	1	QUAD	54	1, 0, 0
I	580	630	605	606	631	1	1	QUAD	54	1, 0, 0
I	581	631	606	607	632	1	1	QUAD	54	1, 0, 0
I	582	632	607	608	633	1	1	QUAD	54	1, 0, 0
I	583	608	609	751	0	4	5	TRI.	288	1, 0, 0
I	584	751	609	610	752	4	6	QUAD	288	1, 0, 0
I	585	752	610	611	636	4	7	QUAD	286	1, 0, 0
I	586	636	611	612	637	4	8	QUAD	54	1, 0, 0
I	587	637	612	613	638	4	10	QUAD	54	1, 0, 0
I	588	638	613	614	639	4	11	QUAD	54	1, 0, 0
I	589	639	614	615	640	4	12	QUAD	54	1, 0, 0
I	590	640	615	616	641	4	13	QUAD	54	1, 0, 0
I	591	641	616	617	642	4	14	QUAD	54	1, 0, 0
I	592	642	617	618	643	4	15	QUAD	54	1, 0, 0
I	593	643	618	619	644	4	16	QUAD	54	1, 0, 0
I	594	644	619	620	645	4	17	QUAD	54	1, 0, 0
I	595	645	620	621	646	4	18	QUAD	54	1, 0, 0
I	596	646	621	622	647	4	19	QUAD	54	1, 0, 0
I	597	647	622	623	648	4	19	QUAD	54	1, 0, 0
I	598	649	624	625	650	1	1	QUAD	54	1, 0, 0
I	599	650	625	626	651	1	1	QUAD	54	1, 0, 0
I	600	651	626	627	652	1	1	QUAD	54	1, 0, 0
I	601	652	627	628	653	1	1	QUAD	54	1, 0, 0
I	602	653	628	629	654	1	1	QUAD	54	1, 0, 0
I	603	654	629	630	655	1	1	QUAD	54	1, 0, 0
I	604	655	630	631	656	1	1	QUAD	54	1, 0, 0
I	605	656	631	632	657	1	1	QUAD	54	1, 0, 0
I	606	657	632	633	658	1	1	QUAD	54	1, 0, 0
I	607	658	633	634	659	1	1	QUAD	54	1, 0, 0
I	608	659	634	635	660	1	1	QUAD	54	1, 0, 0
I	609	660	635	636	661	1	1	QUAD	54	1, 0, 0
I	610	636	637	753	0	4	8	TRI.	236	1, 0, 0
I	611	753	637	638	754	4	10	QUAD	236	1, 0, 0
I	612	754	638	639	664	4	11	QUAD	234	1, 0, 0
I	613	664	639	640	665	4	12	QUAD	54	1, 0, 0
I	614	665	640	641	666	4	13	QUAD	54	1, 0, 0
I	615	666	641	642	667	4	14	QUAD	54	1, 0, 0
I	616	667	642	643	668	4	15	QUAD	54	1, 0, 0
I	617	668	643	644	669	4	16	QUAD	54	1, 0, 0
I	618	669	644	645	670	4	17	QUAD	54	1, 0, 0
I	619	670	645	646	671	4	18	QUAD	54	1, 0, 0
I	620	671	646	647	672	4	19	QUAD	54	1, 0, 0
I	621	672	647	648	673	4	19	QUAD	54	1, 0, 0
I	622	674	649	650	675	1	1	QUAD	54	1, 0, 0
I	623	675	650	651	676	1	1	QUAD	54	1, 0, 0
I	624	676	651	652	677	1	1	QUAD	54	1, 0, 0
I	625	677	652	653	678	1	1	QUAD	54	1, 0, 0
I	626	678	653	654	679	1	1	QUAD	54	1, 0, 0
I	627	679	654	655	680	1	1	QUAD	54	1, 0, 0
I	628	680	655	656	681	1	1	QUAD	54	1, 0, 0
I	629	681	656	657	682	1	1	QUAD	54	1, 0, 0
I	630	682	657	658	683	1	1	QUAD	54	1, 0, 0
I	631	683	658	659	684	1	1	QUAD	54	1, 0, 0
I	632	684	659	660	685	1	1	QUAD	54	1, 0, 0
I	633	685	660	661	686	1	1	QUAD	54	1, 0, 0
I	634	686	661	662	687	1	1	QUAD	54	1, 0, 0
I	635	687	662	663	688	1	1	QUAD	54	1, 0, 0
I	636	688	663	664	689	1	1	QUAD	54	1, 0, 0
I	637	664	665	755	0	4	12	TRI.	184	1, 0, 0
I	638	755	665	666	756	4	13	QUAD	184	1, 0, 0
I	639	756	666	667	692	4	14	QUAD	182	1, 0, 0
I	640	692	667	668	693	4	15	QUAD	54	1, 0, 0
I	641	693	668	669	694	4	16	QUAD	54	1, 0, 0
I	642	694	669	670	695	4	17	QUAD	54	1, 0, 0
I	643	695	670	671	696	4	18	QUAD	54	1, 0, 0
I	644	696	671	672	697	4	19	QUAD	54	1, 0, 0
I	645	697	672	673	698	4	19	QUAD	54	1, 0, 0
I	646	699	674	675	700	1	1	QUAD	54	1, 0, 0
I	647	700	675	676	701	1	1	QUAD	54	1, 0, 0
I	648	701	676	677	702	1	1	QUAD	54	1, 0, 0
I	649	702	677	678	703	1	1	QUAD	54	1, 0, 0
I	650	703	678	679	704	1	1	QUAD	54	1, 0, 0
I	651	704	679	680	705	1	1	QUAD	54	1, 0, 0
I	652	705	680	681	706	1	1	QUAD	54	1, 0, 0
I	653	706	681	682	707	1	1	QUAD	54	1, 0, 0
I	654	707	682	683	708	1	1	QUAD	54	1, 0, 0
I	655	708	683	684	709	1	1	QUAD	54	1, 0, 0
I	656	709	684	685	710	1	1	QUAD	54	1, 0, 0
I	657	710	685	686	711	1	1	QUAD	54	1, 0, 0

I	658	711	686	687	712	1	1	QUAD	54	1, 0, 0
I	659	712	687	688	713	1	1	QUAD	54	1, 0, 0
I	660	713	688	689	714	1	1	QUAD	54	1, 0, 0
I	661	714	689	690	715	1	1	QUAD	54	1, 0, 0
I	662	715	690	691	716	1	1	QUAD	54	1, 0, 0
I	663	716	691	692	717	1	1	QUAD	54	1, 0, 0
I	664	692	693	757	0	4	15	TRI.	132	1, 0, 0
I	665	757	693	694	758	4	16	QUAD	132	1, 0, 0
I	666	758	694	695	720	4	17	QUAD	130	1, 0, 0
I	667	720	695	696	721	4	18	QUAD	54	1, 0, 0
I	668	721	696	697	722	4	19	QUAD	54	1, 0, 0
I	669	722	697	698	723	4	19	QUAD	54	1, 0, 0
I	670	724	699	700	725	1	1	QUAD	54	1, 0, 0
I	671	725	700	701	726	1	1	QUAD	54	1, 0, 0
I	672	726	701	702	727	1	1	QUAD	54	1, 0, 0
I	673	727	702	703	728	1	1	QUAD	54	1, 0, 0
I	674	728	703	704	729	1	1	QUAD	54	1, 0, 0
I	675	729	704	705	730	1	1	QUAD	54	1, 0, 0
I	676	730	705	706	731	1	1	QUAD	54	1, 0, 0
I	677	731	706	707	732	1	1	QUAD	54	1, 0, 0
I	678	732	707	708	733	1	1	QUAD	54	1, 0, 0
I	679	733	708	709	734	1	1	QUAD	54	1, 0, 0
I	680	734	709	710	735	1	1	QUAD	54	1, 0, 0
I	681	735	710	711	736	1	1	QUAD	54	1, 0, 0
I	682	736	711	712	737	1	1	QUAD	54	1, 0, 0
I	683	737	712	713	738	1	1	QUAD	54	1, 0, 0
I	684	738	713	714	739	1	1	QUAD	54	1, 0, 0
I	685	739	714	715	740	1	1	QUAD	54	1, 0, 0
I	686	740	715	716	741	1	1	QUAD	54	1, 0, 0
I	687	741	716	717	742	1	1	QUAD	54	1, 0, 0
I	688	742	717	718	743	1	1	QUAD	54	1, 0, 0
I	689	743	718	719	744	1	1	QUAD	54	1, 0, 0
I	690	744	719	720	745	1	1	QUAD	54	1, 0, 0
I	691	720	721	759	0	4	18	TRI.	80	1, 0, 0
I	692	759	721	722	760	4	19	QUAD	80	1, 0, 0
I	693	760	722	723	748	4	19	QUAD	78	1, 0, 0
I	694	605	297	749	606	1	1	QUAD	906	1, 0, 0
I	695	606	749	750	607	1	1	QUAD	290	1, 0, 0
I	696	607	750	608	0	1	1	TRI.	288	1, 0, 0
I	697	633	608	751	634	1	1	QUAD	288	1, 0, 0
I	698	634	751	752	635	1	1	QUAD	238	1, 0, 0
I	699	635	752	636	0	1	1	TRI.	236	1, 0, 0
I	700	661	636	753	662	1	1	QUAD	236	1, 0, 0
I	701	662	753	754	663	1	1	QUAD	186	1, 0, 0
I	702	663	754	664	0	1	1	TRI.	184	1, 0, 0
I	703	689	664	755	690	1	1	QUAD	184	1, 0, 0
I	704	690	755	756	691	1	1	QUAD	134	1, 0, 0
I	705	691	756	692	0	1	1	TRI.	132	1, 0, 0
I	706	717	692	757	718	1	1	QUAD	132	1, 0, 0
I	707	718	757	758	719	1	1	QUAD	82	1, 0, 0
I	708	719	758	720	0	1	1	TRI.	80	1, 0, 0
I	709	745	720	759	746	1	1	QUAD	80	1, 0, 0
I	710	746	759	760	747	1	1	QUAD	30	1, 0, 0
I	711	747	760	748	0	1	1	TRI.	28	1, 0, 0
I	712	386	451	452	0	3	16	TRI.	134	1, 0, 0
I	713	451	444	445	0	3	16	TRI.	16	1, 0, 0
I	714	453	446	447	0	3	17	TRI.	16	1, 0, 0
I	715	446	440	441	0	3	17	TRI.	14	1, 0, 0
I	716	440	434	435	0	3	17	TRI.	14	1, 0, 0
I	717	454	447	448	0	3	18	TRI.	16	1, 0, 0
I	718	447	441	442	0	3	18	TRI.	14	1, 0, 0
I	719	436	431	432	0	3	18	TRI.	12	1, 0, 0
I	720	455	448	449	0	3	19	TRI.	16	1, 0, 0
I	721	448	442	443	0	3	19	TRI.	14	1, 0, 0
I	722	437	432	433	0	3	19	TRI.	12	1, 0, 0
I	723	267	274	268	0	3	16	TRI.	16	1, 0, 0
I	724	274	209	275	0	3	16	TRI.	134	1, 0, 0
I	725	257	263	258	0	3	17	TRI.	14	1, 0, 0
I	726	263	269	264	0	3	17	TRI.	14	1, 0, 0
I	727	269	276	270	0	3	17	TRI.	16	1, 0, 0
I	728	270	277	271	0	3	18	TRI.	16	1, 0, 0
I	729	264	270	265	0	3	18	TRI.	14	1, 0, 0
I	730	254	259	255	0	3	18	TRI.	12	1, 0, 0
I	731	255	260	256	0	3	19	TRI.	12	1, 0, 0
I	732	265	271	266	0	3	19	TRI.	14	1, 0, 0
I	733	271	278	272	0	3	19	TRI.	16	1, 0, 0
I	734	761	724	725	762	1	1	QUAD	78	1, 0, 0
I	735	762	725	726	763	1	1	QUAD	78	1, 0, 0
I	736	763	726	727	764	1	1	QUAD	78	1, 0, 0
I	737	764	727	728	765	1	1	QUAD	78	1, 0, 0
I	738	765	728	729	766	1	1	QUAD	78	1, 0, 0

I	739	766	729	730	767	1	1	QUAD	78	1, 0, 0
I	740	767	730	731	768	1	1	QUAD	78	1, 0, 0
I	741	768	731	732	769	1	1	QUAD	78	1, 0, 0
I	742	769	732	733	770	1	1	QUAD	78	1, 0, 0
I	743	770	733	734	771	1	1	QUAD	78	1, 0, 0
I	744	771	734	735	772	1	1	QUAD	78	1, 0, 0
I	745	772	735	736	773	1	1	QUAD	78	1, 0, 0
I	746	773	736	737	774	1	1	QUAD	78	1, 0, 0
I	747	774	737	738	775	1	1	QUAD	78	1, 0, 0
I	748	775	738	739	776	1	1	QUAD	78	1, 0, 0
I	749	776	739	740	777	1	1	QUAD	78	1, 0, 0
I	750	777	740	741	778	1	1	QUAD	78	1, 0, 0
I	751	778	741	742	779	1	1	QUAD	78	1, 0, 0
I	752	779	742	743	780	1	1	QUAD	78	1, 0, 0
I	753	780	743	744	781	1	1	QUAD	78	1, 0, 0
I	754	781	744	745	782	1	1	QUAD	78	1, 0, 0
I	755	782	745	746	783	1	1	QUAD	78	1, 0, 0
I	756	783	746	747	784	1	1	QUAD	78	1, 0, 0
I	757	784	747	748	785	1	1	QUAD	78	1, 0, 0
I	758	786	761	762	787	1	1	QUAD	54	1, 0, 0
I	759	787	762	763	788	1	1	QUAD	54	1, 0, 0
I	760	788	763	764	789	1	1	QUAD	54	1, 0, 0
I	761	789	764	765	790	1	1	QUAD	54	1, 0, 0
I	762	790	765	766	791	1	1	QUAD	54	1, 0, 0
I	763	791	766	767	792	1	1	QUAD	54	1, 0, 0
I	764	792	767	768	793	1	1	QUAD	54	1, 0, 0
I	765	793	768	769	794	1	1	QUAD	54	1, 0, 0
I	766	794	769	770	795	1	1	QUAD	54	1, 0, 0
I	767	795	770	771	796	1	1	QUAD	54	1, 0, 0
I	768	796	771	772	797	1	1	QUAD	54	1, 0, 0
I	769	797	772	773	798	1	1	QUAD	54	1, 0, 0
I	770	798	773	774	799	1	1	QUAD	54	1, 0, 0
I	771	799	774	775	800	1	1	QUAD	54	1, 0, 0
I	772	800	775	776	801	1	1	QUAD	54	1, 0, 0
I	773	801	776	777	802	1	1	QUAD	54	1, 0, 0
I	774	802	777	778	803	1	1	QUAD	54	1, 0, 0
I	775	803	778	779	804	1	1	QUAD	54	1, 0, 0
I	776	804	779	780	805	1	1	QUAD	54	1, 0, 0
I	777	805	780	781	806	1	1	QUAD	54	1, 0, 0
I	778	806	781	782	807	1	1	QUAD	54	1, 0, 0
I	779	807	782	783	808	1	1	QUAD	54	1, 0, 0
I	780	808	783	784	809	1	1	QUAD	54	1, 0, 0
I	781	809	784	785	810	1	1	QUAD	54	1, 0, 0
I	782	811	786	787	812	1	1	QUAD	54	1, 0, 0
I	783	812	787	788	813	1	1	QUAD	54	1, 0, 0
I	784	813	788	789	814	1	1	QUAD	54	1, 0, 0
I	785	814	789	790	815	1	1	QUAD	54	1, 0, 0
I	786	815	790	791	816	1	1	QUAD	54	1, 0, 0
I	787	816	791	792	817	1	1	QUAD	54	1, 0, 0
I	788	817	792	793	818	1	1	QUAD	54	1, 0, 0
I	789	818	793	794	819	1	1	QUAD	54	1, 0, 0
I	790	819	794	795	820	1	1	QUAD	54	1, 0, 0
I	791	820	795	796	821	1	1	QUAD	54	1, 0, 0
I	792	821	796	797	822	1	1	QUAD	54	1, 0, 0
I	793	822	797	798	823	1	1	QUAD	54	1, 0, 0
I	794	823	798	799	824	1	1	QUAD	54	1, 0, 0
I	795	824	799	800	825	1	1	QUAD	54	1, 0, 0
I	796	825	800	801	826	1	1	QUAD	54	1, 0, 0
I	797	826	801	802	827	1	1	QUAD	54	1, 0, 0
I	798	827	802	803	828	1	1	QUAD	54	1, 0, 0
I	799	828	803	804	829	1	1	QUAD	54	1, 0, 0
I	800	829	804	805	830	1	1	QUAD	54	1, 0, 0
I	801	830	805	806	831	1	1	QUAD	54	1, 0, 0
I	802	831	806	807	832	1	1	QUAD	54	1, 0, 0
I	803	832	807	808	833	1	1	QUAD	54	1, 0, 0
I	804	833	808	809	834	1	1	QUAD	54	1, 0, 0
I	805	834	809	810	835	1	1	QUAD	54	1, 0, 0
I	806	836	811	812	837	1	1	QUAD	54	1, 0, 0
I	807	837	812	813	838	1	1	QUAD	54	1, 0, 0
I	808	838	813	814	839	1	1	QUAD	54	1, 0, 0
I	809	839	814	815	840	1	1	QUAD	54	1, 0, 0
I	810	840	815	816	841	1	1	QUAD	54	1, 0, 0
I	811	841	816	817	842	1	1	QUAD	54	1, 0, 0
I	812	842	817	818	843	1	1	QUAD	54	1, 0, 0
I	813	843	818	819	844	1	1	QUAD	54	1, 0, 0
I	814	844	819	820	845	1	1	QUAD	54	1, 0, 0
I	815	845	820	821	846	1	1	QUAD	54	1, 0, 0
I	816	846	821	822	847	1	1	QUAD	54	1, 0, 0
I	817	847	822	823	848	1	1	QUAD	54	1, 0, 0
I	818	848	823	824	849	1	1	QUAD	54	1, 0, 0
I	819	849	824	825	850	1	1	QUAD	54	1, 0, 0

I	820	850	825	826	851	1	1	QUAD	54	1, 0, 0
I	821	851	826	827	852	1	1	QUAD	54	1, 0, 0
I	822	852	827	828	853	1	1	QUAD	54	1, 0, 0
I	823	853	828	829	854	1	1	QUAD	54	1, 0, 0
I	824	854	829	830	855	1	1	QUAD	54	1, 0, 0
I	825	855	830	831	856	1	1	QUAD	54	1, 0, 0
I	826	856	831	832	857	1	1	QUAD	54	1, 0, 0
I	827	857	832	833	858	1	1	QUAD	54	1, 0, 0
I	828	858	833	834	859	1	1	QUAD	54	1, 0, 0
I	829	859	834	835	860	1	1	QUAD	54	1, 0, 0
I	830	598	861	862	573	1	1	QUAD	580	1, 0, 0
I	831	573	862	863	548	1	1	QUAD	632	1, 0, 0
I	832	548	863	864	523	1	1	QUAD	684	1, 0, 0
I	833	523	864	865	498	1	1	QUAD	736	1, 0, 0
I	834	498	865	866	286	1	1	QUAD	1162	1, 0, 0
I	835	286	866	867	120	1	1	QUAD	1496	1, 0, 0
I	836	120	867	868	1011	1	1	QUAD	1784	1, 0, 0
I	837	1011	868	869	1012	1	1	QUAD	290	1, 0, 0
I	838	1012	869	870	0	1	1	TRI.	288	1, 0, 0
I	839	123	870	871	124	4	5	QUAD	1498	1, 0, 0
I	840	124	871	872	125	4	6	QUAD	1498	1, 0, 0
I	841	125	872	873	126	4	7	QUAD	1498	1, 0, 0
I	842	126	873	874	127	4	8	QUAD	1498	1, 0, 0
I	843	127	874	875	128	4	10	QUAD	1498	1, 0, 0
I	844	128	875	876	129	4	11	QUAD	1498	1, 0, 0
I	845	129	876	877	130	4	12	QUAD	1498	1, 0, 0
I	846	130	877	878	200	4	13	QUAD	1498	1, 0, 0
I	847	200	878	879	201	4	14	QUAD	1360	1, 0, 0
I	848	201	879	880	202	4	15	QUAD	1360	1, 0, 0
I	849	202	880	881	203	4	16	QUAD	1360	1, 0, 0
I	850	203	881	882	204	4	17	QUAD	1360	1, 0, 0
I	851	204	882	883	205	4	18	QUAD	1360	1, 0, 0
I	852	205	883	884	206	4	19	QUAD	1360	1, 0, 0
I	853	206	884	885	199	4	19	QUAD	1374	1, 0, 0
I	854	861	886	887	862	1	1	QUAD	54	1, 0, 0
I	855	862	887	888	863	1	1	QUAD	54	1, 0, 0
I	856	863	888	889	864	1	1	QUAD	54	1, 0, 0
I	857	864	889	890	865	1	1	QUAD	54	1, 0, 0
I	858	865	890	891	866	1	1	QUAD	54	1, 0, 0
I	859	866	891	892	867	1	1	QUAD	54	1, 0, 0
I	860	867	892	893	868	1	1	QUAD	54	1, 0, 0
I	861	868	893	894	869	1	1	QUAD	54	1, 0, 0
I	862	869	894	895	870	1	1	QUAD	54	1, 0, 0
I	863	870	895	896	1013	1	1	QUAD	288	1, 0, 0
I	864	1013	896	897	1014	1	1	QUAD	238	1, 0, 0
I	865	1014	897	898	0	1	1	TRI.	236	1, 0, 0
I	866	873	898	899	874	4	8	QUAD	54	1, 0, 0
I	867	874	899	900	875	4	10	QUAD	54	1, 0, 0
I	868	875	900	901	876	4	11	QUAD	54	1, 0, 0
I	869	876	901	902	877	4	12	QUAD	54	1, 0, 0
I	870	877	902	903	878	4	13	QUAD	54	1, 0, 0
I	871	878	903	904	879	4	14	QUAD	54	1, 0, 0
I	872	879	904	905	880	4	15	QUAD	54	1, 0, 0
I	873	880	905	906	881	4	16	QUAD	54	1, 0, 0
I	874	881	906	907	882	4	17	QUAD	54	1, 0, 0
I	875	882	907	908	883	4	18	QUAD	54	1, 0, 0
I	876	883	908	909	884	4	19	QUAD	54	1, 0, 0
I	877	884	909	910	885	4	19	QUAD	54	1, 0, 0
I	878	886	911	912	887	1	1	QUAD	54	1, 0, 0
I	879	887	912	913	888	1	1	QUAD	54	1, 0, 0
I	880	888	913	914	889	1	1	QUAD	54	1, 0, 0
I	881	889	914	915	890	1	1	QUAD	54	1, 0, 0
I	882	890	915	916	891	1	1	QUAD	54	1, 0, 0
I	883	891	916	917	892	1	1	QUAD	54	1, 0, 0
I	884	892	917	918	893	1	1	QUAD	54	1, 0, 0
I	885	893	918	919	894	1	1	QUAD	54	1, 0, 0
I	886	894	919	920	895	1	1	QUAD	54	1, 0, 0
I	887	895	920	921	896	1	1	QUAD	54	1, 0, 0
I	888	896	921	922	897	1	1	QUAD	54	1, 0, 0
I	889	897	922	923	898	1	1	QUAD	54	1, 0, 0
I	890	898	923	924	1015	1	1	QUAD	236	1, 0, 0
I	891	1015	924	925	1016	1	1	QUAD	186	1, 0, 0
I	892	1016	925	926	0	1	1	TRI.	184	1, 0, 0
I	893	901	926	927	902	4	12	QUAD	54	1, 0, 0
I	894	902	927	928	903	4	13	QUAD	54	1, 0, 0
I	895	903	928	929	904	4	14	QUAD	54	1, 0, 0
I	896	904	929	930	905	4	15	QUAD	54	1, 0, 0
I	897	905	930	931	906	4	16	QUAD	54	1, 0, 0
I	898	906	931	932	907	4	17	QUAD	54	1, 0, 0
I	899	907	932	933	908	4	18	QUAD	54	1, 0, 0
I	900	908	933	934	909	4	19	QUAD	54	1, 0, 0

I	901	909	934	935	910	4	19	QUAD	54	1, 0, 0
I	902	911	936	937	912	1	1	QUAD	54	1, 0, 0
I	903	912	937	938	913	1	1	QUAD	54	1, 0, 0
I	904	913	938	939	914	1	1	QUAD	54	1, 0, 0
I	905	914	939	940	915	1	1	QUAD	54	1, 0, 0
I	906	915	940	941	916	1	1	QUAD	54	1, 0, 0
I	907	916	941	942	917	1	1	QUAD	54	1, 0, 0
I	908	917	942	943	918	1	1	QUAD	54	1, 0, 0
I	909	918	943	944	919	1	1	QUAD	54	1, 0, 0
I	910	919	944	945	920	1	1	QUAD	54	1, 0, 0
I	911	920	945	946	921	1	1	QUAD	54	1, 0, 0
I	912	921	946	947	922	1	1	QUAD	54	1, 0, 0
I	913	922	947	948	923	1	1	QUAD	54	1, 0, 0
I	914	923	948	949	924	1	1	QUAD	54	1, 0, 0
I	915	924	949	950	925	1	1	QUAD	54	1, 0, 0
I	916	925	950	951	926	1	1	QUAD	54	1, 0, 0
I	917	926	951	952	1017	1	1	QUAD	184	1, 0, 0
I	918	1017	952	953	1018	1	1	QUAD	134	1, 0, 0
I	919	1018	953	954	0	1	1	TRI.	132	1, 0, 0
I	920	929	954	955	930	4	15	QUAD	54	1, 0, 0
I	921	930	955	956	931	4	16	QUAD	54	1, 0, 0
I	922	931	956	957	932	4	17	QUAD	54	1, 0, 0
I	923	932	957	958	933	4	18	QUAD	54	1, 0, 0
I	924	933	958	959	934	4	19	QUAD	54	1, 0, 0
I	925	934	959	960	935	4	19	QUAD	54	1, 0, 0
I	926	936	961	962	937	1	1	QUAD	54	1, 0, 0
I	927	937	962	963	938	1	1	QUAD	54	1, 0, 0
I	928	938	963	964	939	1	1	QUAD	54	1, 0, 0
I	929	939	964	965	940	1	1	QUAD	54	1, 0, 0
I	930	940	965	966	941	1	1	QUAD	54	1, 0, 0
I	931	941	966	967	942	1	1	QUAD	54	1, 0, 0
I	932	942	967	968	943	1	1	QUAD	54	1, 0, 0
I	933	943	968	969	944	1	1	QUAD	54	1, 0, 0
I	934	944	969	970	945	1	1	QUAD	54	1, 0, 0
I	935	945	970	971	946	1	1	QUAD	54	1, 0, 0
I	936	946	971	972	947	1	1	QUAD	54	1, 0, 0
I	937	947	972	973	948	1	1	QUAD	54	1, 0, 0
I	938	948	973	974	949	1	1	QUAD	54	1, 0, 0
I	939	949	974	975	950	1	1	QUAD	54	1, 0, 0
I	940	950	975	976	951	1	1	QUAD	54	1, 0, 0
I	941	951	976	977	952	1	1	QUAD	54	1, 0, 0
I	942	952	977	978	953	1	1	QUAD	54	1, 0, 0
I	943	953	978	979	954	1	1	QUAD	54	1, 0, 0
I	944	954	979	980	1019	1	1	QUAD	132	1, 0, 0
I	945	1019	980	981	1020	1	1	QUAD	82	1, 0, 0
I	946	1020	981	982	0	1	1	TRI.	80	1, 0, 0
I	947	957	982	983	958	4	18	QUAD	54	1, 0, 0
I	948	958	983	984	959	4	19	QUAD	54	1, 0, 0
I	949	959	984	985	960	4	19	QUAD	54	1, 0, 0
I	950	961	986	987	962	1	1	QUAD	54	1, 0, 0
I	951	962	987	988	963	1	1	QUAD	54	1, 0, 0
I	952	963	988	989	964	1	1	QUAD	54	1, 0, 0
I	953	964	989	990	965	1	1	QUAD	54	1, 0, 0
I	954	965	990	991	966	1	1	QUAD	54	1, 0, 0
I	955	966	991	992	967	1	1	QUAD	54	1, 0, 0
I	956	967	992	993	968	1	1	QUAD	54	1, 0, 0
I	957	968	993	994	969	1	1	QUAD	54	1, 0, 0
I	958	969	994	995	970	1	1	QUAD	54	1, 0, 0
I	959	970	995	996	971	1	1	QUAD	54	1, 0, 0
I	960	971	996	997	972	1	1	QUAD	54	1, 0, 0
I	961	972	997	998	973	1	1	QUAD	54	1, 0, 0
I	962	973	998	999	974	1	1	QUAD	54	1, 0, 0
I	963	974	999	1000	975	1	1	QUAD	54	1, 0, 0
I	964	975	1000	1001	976	1	1	QUAD	54	1, 0, 0
I	965	976	1001	1002	977	1	1	QUAD	54	1, 0, 0
I	966	977	1002	1003	978	1	1	QUAD	54	1, 0, 0
I	967	978	1003	1004	979	1	1	QUAD	54	1, 0, 0
I	968	979	1004	1005	980	1	1	QUAD	54	1, 0, 0
I	969	980	1005	1006	981	1	1	QUAD	54	1, 0, 0
I	970	981	1006	1007	982	1	1	QUAD	54	1, 0, 0
I	971	982	1007	1008	1021	1	1	QUAD	80	1, 0, 0
I	972	1021	1008	1009	1022	1	1	QUAD	30	1, 0, 0
I	973	1022	1009	1010	0	1	1	TRI.	28	1, 0, 0
I	974	120	1011	121	0	4	2	TRI.	1784	1, 0, 0
I	975	121	1011	1012	122	4	3	QUAD	1784	1, 0, 0
I	976	122	1012	870	123	4	4	QUAD	1782	1, 0, 0
I	977	870	1013	871	0	4	5	TRI.	288	1, 0, 0
I	978	871	1013	1014	872	4	6	QUAD	288	1, 0, 0
I	979	872	1014	898	873	4	7	QUAD	286	1, 0, 0
I	980	898	1015	899	0	4	8	TRI.	236	1, 0, 0
I	981	899	1015	1016	900	4	10	QUAD	236	1, 0, 0

I	982	900	1016	926	901	4	11	QUAD	234	1, 0, 0
I	983	926	1017	927	0	4	12	TRI.	184	1, 0, 0
I	984	927	1017	1018	928	4	13	QUAD	184	1, 0, 0
I	985	928	1018	954	929	4	14	QUAD	182	1, 0, 0
I	986	954	1019	955	0	4	15	TRI.	132	1, 0, 0
I	987	955	1019	1020	956	4	16	QUAD	132	1, 0, 0
I	988	956	1020	982	957	4	17	QUAD	130	1, 0, 0
I	989	982	1021	983	0	4	18	TRI.	80	1, 0, 0
I	990	983	1021	1022	984	4	19	QUAD	80	1, 0, 0
I	991	984	1022	1010	985	4	19	QUAD	78	1, 0, 0
I	992	986	1023	1024	987	1	1	QUAD	78	1, 0, 0
I	993	987	1024	1025	988	1	1	QUAD	78	1, 0, 0
I	994	988	1025	1026	989	1	1	QUAD	78	1, 0, 0
I	995	989	1026	1027	990	1	1	QUAD	78	1, 0, 0
I	996	990	1027	1028	991	1	1	QUAD	78	1, 0, 0
I	997	991	1028	1029	992	1	1	QUAD	78	1, 0, 0
I	998	992	1029	1030	993	1	1	QUAD	78	1, 0, 0
I	999	993	1030	1031	994	1	1	QUAD	78	1, 0, 0
I	1000	994	1031	1032	995	1	1	QUAD	78	1, 0, 0
I	1001	995	1032	1033	996	1	1	QUAD	78	1, 0, 0
I	1002	996	1033	1034	997	1	1	QUAD	78	1, 0, 0
I	1003	997	1034	1035	998	1	1	QUAD	78	1, 0, 0
I	1004	998	1035	1036	999	1	1	QUAD	78	1, 0, 0
I	1005	999	1036	1037	1000	1	1	QUAD	78	1, 0, 0
I	1006	1000	1037	1038	1001	1	1	QUAD	78	1, 0, 0
I	1007	1001	1038	1039	1002	1	1	QUAD	78	1, 0, 0
I	1008	1002	1039	1040	1003	1	1	QUAD	78	1, 0, 0
I	1009	1003	1040	1041	1004	1	1	QUAD	78	1, 0, 0
I	1010	1004	1041	1042	1005	1	1	QUAD	78	1, 0, 0
I	1011	1005	1042	1043	1006	1	1	QUAD	78	1, 0, 0
I	1012	1006	1043	1044	1007	1	1	QUAD	78	1, 0, 0
I	1013	1007	1044	1045	1008	1	1	QUAD	78	1, 0, 0
I	1014	1008	1045	1046	1009	1	1	QUAD	78	1, 0, 0
I	1015	1009	1046	1047	1010	1	1	QUAD	78	1, 0, 0
I	1016	1023	1048	1049	1024	1	1	QUAD	54	1, 0, 0
I	1017	1024	1049	1050	1025	1	1	QUAD	54	1, 0, 0
I	1018	1025	1050	1051	1026	1	1	QUAD	54	1, 0, 0
I	1019	1026	1051	1052	1027	1	1	QUAD	54	1, 0, 0
I	1020	1027	1052	1053	1028	1	1	QUAD	54	1, 0, 0
I	1021	1028	1053	1054	1029	1	1	QUAD	54	1, 0, 0
I	1022	1029	1054	1055	1030	1	1	QUAD	54	1, 0, 0
I	1023	1030	1055	1056	1031	1	1	QUAD	54	1, 0, 0
I	1024	1031	1056	1057	1032	1	1	QUAD	54	1, 0, 0
I	1025	1032	1057	1058	1033	1	1	QUAD	54	1, 0, 0
I	1026	1033	1058	1059	1034	1	1	QUAD	54	1, 0, 0
I	1027	1034	1059	1060	1035	1	1	QUAD	54	1, 0, 0
I	1028	1035	1060	1061	1036	1	1	QUAD	54	1, 0, 0
I	1029	1036	1061	1062	1037	1	1	QUAD	54	1, 0, 0
I	1030	1037	1062	1063	1038	1	1	QUAD	54	1, 0, 0
I	1031	1038	1063	1064	1039	1	1	QUAD	54	1, 0, 0
I	1032	1039	1064	1065	1040	1	1	QUAD	54	1, 0, 0
I	1033	1040	1065	1066	1041	1	1	QUAD	54	1, 0, 0
I	1034	1041	1066	1067	1042	1	1	QUAD	54	1, 0, 0
I	1035	1042	1067	1068	1043	1	1	QUAD	54	1, 0, 0
I	1036	1043	1068	1069	1044	1	1	QUAD	54	1, 0, 0
I	1037	1044	1069	1070	1045	1	1	QUAD	54	1, 0, 0
I	1038	1045	1070	1071	1046	1	1	QUAD	54	1, 0, 0
I	1039	1046	1071	1072	1047	1	1	QUAD	54	1, 0, 0
I	1040	1048	1073	1074	1049	1	1	QUAD	54	1, 0, 0
I	1041	1049	1074	1075	1050	1	1	QUAD	54	1, 0, 0
I	1042	1050	1075	1076	1051	1	1	QUAD	54	1, 0, 0
I	1043	1051	1076	1077	1052	1	1	QUAD	54	1, 0, 0
I	1044	1052	1077	1078	1053	1	1	QUAD	54	1, 0, 0
I	1045	1053	1078	1079	1054	1	1	QUAD	54	1, 0, 0
I	1046	1054	1079	1080	1055	1	1	QUAD	54	1, 0, 0
I	1047	1055	1080	1081	1056	1	1	QUAD	54	1, 0, 0
I	1048	1056	1081	1082	1057	1	1	QUAD	54	1, 0, 0
I	1049	1057	1082	1083	1058	1	1	QUAD	54	1, 0, 0
I	1050	1058	1083	1084	1059	1	1	QUAD	54	1, 0, 0
I	1051	1059	1084	1085	1060	1	1	QUAD	54	1, 0, 0
I	1052	1060	1085	1086	1061	1	1	QUAD	54	1, 0, 0
I	1053	1061	1086	1087	1062	1	1	QUAD	54	1, 0, 0
I	1054	1062	1087	1088	1063	1	1	QUAD	54	1, 0, 0
I	1055	1063	1088	1089	1064	1	1	QUAD	54	1, 0, 0
I	1056	1064	1089	1090	1065	1	1	QUAD	54	1, 0, 0
I	1057	1065	1090	1091	1066	1	1	QUAD	54	1, 0, 0
I	1058	1066	1091	1092	1067	1	1	QUAD	54	1, 0, 0
I	1059	1067	1092	1093	1068	1	1	QUAD	54	1, 0, 0
I	1060	1068	1093	1094	1069	1	1	QUAD	54	1, 0, 0
I	1061	1069	1094	1095	1070	1	1	QUAD	54	1, 0, 0
I	1062	1070	1095	1096	1071	1	1	QUAD	54	1, 0, 0

I 1063	1071	1096	1097	1072	1	1	QUAD	54	1, 0, 0
I 1064	1073	1098	1099	1074	1	1	QUAD	54	1, 0, 0
I 1065	1074	1099	1100	1075	1	1	QUAD	54	1, 0, 0
I 1066	1075	1100	1101	1076	1	1	QUAD	54	1, 0, 0
I 1067	1076	1101	1102	1077	1	1	QUAD	54	1, 0, 0
I 1068	1077	1102	1103	1078	1	1	QUAD	54	1, 0, 0
I 1069	1078	1103	1104	1079	1	1	QUAD	54	1, 0, 0
I 1070	1079	1104	1105	1080	1	1	QUAD	54	1, 0, 0
I 1071	1080	1105	1106	1081	1	1	QUAD	54	1, 0, 0
I 1072	1081	1106	1107	1082	1	1	QUAD	54	1, 0, 0
I 1073	1082	1107	1108	1083	1	1	QUAD	54	1, 0, 0
I 1074	1083	1108	1109	1084	1	1	QUAD	54	1, 0, 0
I 1075	1084	1109	1110	1085	1	1	QUAD	54	1, 0, 0
I 1076	1085	1110	1111	1086	1	1	QUAD	54	1, 0, 0
I 1077	1086	1111	1112	1087	1	1	QUAD	54	1, 0, 0
I 1078	1087	1112	1113	1088	1	1	QUAD	54	1, 0, 0
I 1079	1088	1113	1114	1089	1	1	QUAD	54	1, 0, 0
I 1080	1089	1114	1115	1090	1	1	QUAD	54	1, 0, 0
I 1081	1090	1115	1116	1091	1	1	QUAD	54	1, 0, 0
I 1082	1091	1116	1117	1092	1	1	QUAD	54	1, 0, 0
I 1083	1092	1117	1118	1093	1	1	QUAD	54	1, 0, 0
I 1084	1093	1118	1119	1094	1	1	QUAD	54	1, 0, 0
I 1085	1094	1119	1120	1095	1	1	QUAD	54	1, 0, 0
I 1086	1095	1120	1121	1096	1	1	QUAD	54	1, 0, 0
I 1087	1096	1121	1122	1097	1	1	QUAD	54	1, 0, 0
I 1088	860	835	1124	1123	1	1	QUAD	580	1, 0, 0
I 1089	835	810	1125	1124	1	1	QUAD	632	1, 0, 0
I 1090	810	785	1126	1125	1	1	QUAD	684	1, 0, 0
I 1091	785	748	1201	1126	1	1	QUAD	908	1, 0, 0
I 1092	748	723	1128	1127	4	20	QUAD	812	1, 0, 0
I 1093	723	698	1129	1128	4	20	QUAD	864	1, 0, 0
I 1094	698	673	1130	1129	4	20	QUAD	916	1, 0, 0
I 1095	673	648	1131	1130	4	20	QUAD	968	1, 0, 0
I 1096	648	623	1132	1131	4	20	QUAD	1020	1, 0, 0
I 1097	623	376	1133	1132	4	20	QUAD	1516	1, 0, 0
I 1098	376	419	1134	1133	4	20	QUAD	1518	1, 0, 0
I 1099	419	418	1135	1134	4	20	QUAD	1436	1, 0, 0
I 1100	418	417	1136	1135	4	20	QUAD	1440	1, 0, 0
I 1101	417	416	1137	1136	4	20	QUAD	1444	1, 0, 0
I 1102	416	415	1138	1137	4	20	QUAD	1448	1, 0, 0
I 1103	415	414	1139	1138	4	20	QUAD	1452	1, 0, 0
I 1104	414	413	1140	1139	4	20	QUAD	1456	1, 0, 0
I 1105	413	412	1141	1140	4	20	QUAD	1460	1, 0, 0
I 1106	412	114	1142	1141	4	20	QUAD	2058	1, 0, 0
I 1107	114	235	1143	1142	4	20	QUAD	2060	1, 0, 0
I 1108	235	236	1144	1143	4	20	QUAD	1820	1, 0, 0
I 1109	236	237	1145	1144	4	20	QUAD	1820	1, 0, 0
I 1110	237	238	1146	1145	4	20	QUAD	1820	1, 0, 0
I 1111	238	239	1147	1146	4	20	QUAD	1820	1, 0, 0
I 1112	239	240	1148	1147	4	20	QUAD	1820	1, 0, 0
I 1113	240	241	1149	1148	4	20	QUAD	1820	1, 0, 0
I 1114	241	242	1150	1149	4	20	QUAD	1820	1, 0, 0
I 1115	242	199	1151	1150	4	20	QUAD	1906	1, 0, 0
I 1116	199	885	1152	1151	4	20	QUAD	1908	1, 0, 0
I 1117	885	910	1153	1152	4	20	QUAD	538	1, 0, 0
I 1118	910	935	1154	1153	4	20	QUAD	490	1, 0, 0
I 1119	935	960	1155	1154	4	20	QUAD	442	1, 0, 0
I 1120	960	985	1156	1155	4	20	QUAD	394	1, 0, 0
I 1121	985	1010	1157	1156	4	20	QUAD	346	1, 0, 0
I 1122	1010	1047	1158	1203	1	1	QUAD	388	1, 0, 0
I 1123	1047	1072	1159	1158	1	1	QUAD	226	1, 0, 0
I 1124	1072	1097	1160	1159	1	1	QUAD	178	1, 0, 0
I 1125	1097	1122	1161	1160	1	1	QUAD	130	1, 0, 0
I 1126	1123	1124	1163	1162	1	1	QUAD	82	1, 0, 0
I 1127	1124	1125	1164	1163	1	1	QUAD	82	1, 0, 0
I 1128	1125	1126	1165	1164	1	1	QUAD	82	1, 0, 0
I 1129	1126	1201	1202	1165	1	1	QUAD	154	1, 0, 0
I 1130	1127	1128	1167	1166	4	21	QUAD	82	1, 0, 0
I 1131	1128	1129	1168	1167	4	21	QUAD	82	1, 0, 0
I 1132	1129	1130	1169	1168	4	21	QUAD	82	1, 0, 0
I 1133	1130	1131	1170	1169	4	21	QUAD	82	1, 0, 0
I 1134	1131	1132	1171	1170	4	21	QUAD	82	1, 0, 0
I 1135	1132	1133	1172	1171	4	21	QUAD	82	1, 0, 0
I 1136	1133	1134	1173	1172	4	21	QUAD	82	1, 0, 0
I 1137	1134	1135	1174	1173	4	21	QUAD	82	1, 0, 0
I 1138	1135	1136	1175	1174	4	21	QUAD	82	1, 0, 0
I 1139	1136	1137	1176	1175	4	21	QUAD	82	1, 0, 0
I 1140	1137	1138	1177	1176	4	21	QUAD	82	1, 0, 0
I 1141	1138	1139	1178	1177	4	21	QUAD	82	1, 0, 0
I 1142	1139	1140	1179	1178	4	21	QUAD	82	1, 0, 0
I 1143	1140	1141	1180	1179	4	21	QUAD	82	1, 0, 0

I 1144	1141	1142	1181	1180	4	21	QUAD	82	1, 0, 0
I 1145	1142	1143	1182	1181	4	21	QUAD	82	1, 0, 0
I 1146	1143	1144	1183	1182	4	21	QUAD	82	1, 0, 0
I 1147	1144	1145	1184	1183	4	21	QUAD	82	1, 0, 0
I 1148	1145	1146	1185	1184	4	21	QUAD	82	1, 0, 0
I 1149	1146	1147	1186	1185	4	21	QUAD	82	1, 0, 0
I 1150	1147	1148	1187	1186	4	21	QUAD	82	1, 0, 0
I 1151	1148	1149	1188	1187	4	21	QUAD	82	1, 0, 0
I 1152	1149	1150	1189	1188	4	21	QUAD	82	1, 0, 0
I 1153	1150	1151	1190	1189	4	21	QUAD	82	1, 0, 0
I 1154	1151	1152	1191	1190	4	21	QUAD	82	1, 0, 0
I 1155	1152	1153	1192	1191	4	21	QUAD	82	1, 0, 0
I 1156	1153	1154	1193	1192	4	21	QUAD	82	1, 0, 0
I 1157	1154	1155	1194	1193	4	21	QUAD	82	1, 0, 0
I 1158	1155	1156	1195	1194	4	21	QUAD	82	1, 0, 0
I 1159	1156	1157	1196	1195	4	21	QUAD	82	1, 0, 0
I 1160	1203	1158	1197	1204	1	1	QUAD	94	1, 0, 0
I 1161	1158	1159	1198	1197	1	1	QUAD	82	1, 0, 0
I 1162	1159	1160	1199	1198	1	1	QUAD	82	1, 0, 0
I 1163	1160	1161	1200	1199	1	1	QUAD	82	1, 0, 0
I 1164	748	1127	1201	0	4	20	TRI.	908	1, 0, 0
I 1165	1201	1127	1166	1202	4	21	QUAD	152	1, 0, 0
I 1166	1010	1203	1157	0	4	20	TRI.	388	1, 0, 0
I 1167	1157	1203	1204	1196	4	21	QUAD	96	1, 0, 0

BOUNDARY CONDITIONS AS GENERATED FROM INPUT

(FORCE=LBS/INCH; MOMENT=IN-LBS/INCH; DISPLACEMENT=INCHES; ROTATION=DEGREES)
(ONLY BEAM-ELEMENT NODES CAN SUSTAIN AN APPLIED MOMENT OR ROTATION)

BOUNDARY NODE	LOAD STEP	X-FORCE (F) -OR- X-DISPLACE. (D)	Y-FORCE (F) -OR- Y-DISPLACE. (D)	MOMENT (F) -OR- ROTATION (D)
1181	22	F = 0.000	F = -90.98	F = 0.000
1181	23	F = 0.000	F = -90.98	F = 0.000
1180	22	F = 0.000	F = -90.98	F = 0.000
1180	23	F = 0.000	F = -90.98	F = 0.000
574	1	D = 0.000	D = 0.000	D = 0.000
575	1	D = 0.000	D = 0.000	D = 0.000
576	1	D = 0.000	D = 0.000	D = 0.000
577	1	D = 0.000	D = 0.000	D = 0.000
578	1	D = 0.000	D = 0.000	D = 0.000
579	1	D = 0.000	D = 0.000	D = 0.000
580	1	D = 0.000	D = 0.000	D = 0.000
581	1	D = 0.000	D = 0.000	D = 0.000
582	1	D = 0.000	D = 0.000	D = 0.000
583	1	D = 0.000	D = 0.000	D = 0.000
584	1	D = 0.000	D = 0.000	D = 0.000
585	1	D = 0.000	D = 0.000	D = 0.000
586	1	D = 0.000	D = 0.000	D = 0.000
587	1	D = 0.000	D = 0.000	D = 0.000
588	1	D = 0.000	D = 0.000	D = 0.000
589	1	D = 0.000	D = 0.000	D = 0.000
590	1	D = 0.000	D = 0.000	D = 0.000
591	1	D = 0.000	D = 0.000	D = 0.000
592	1	D = 0.000	D = 0.000	D = 0.000
593	1	D = 0.000	D = 0.000	D = 0.000
594	1	D = 0.000	D = 0.000	D = 0.000
595	1	D = 0.000	D = 0.000	D = 0.000
596	1	D = 0.000	D = 0.000	D = 0.000
597	1	D = 0.000	D = 0.000	D = 0.000
598	1	D = 0.000	D = 0.000	D = 0.000
599	1	D = 0.000	D = 0.000	D = 0.000
624	1	D = 0.000	D = 0.000	D = 0.000
649	1	D = 0.000	D = 0.000	D = 0.000
674	1	D = 0.000	D = 0.000	D = 0.000
699	1	D = 0.000	D = 0.000	D = 0.000
724	1	D = 0.000	D = 0.000	D = 0.000
761	1	D = 0.000	D = 0.000	D = 0.000
786	1	D = 0.000	D = 0.000	D = 0.000
811	1	D = 0.000	D = 0.000	D = 0.000
836	1	D = 0.000	D = 0.000	D = 0.000
861	1	D = 0.000	D = 0.000	D = 0.000
886	1	D = 0.000	D = 0.000	D = 0.000
911	1	D = 0.000	D = 0.000	D = 0.000
936	1	D = 0.000	D = 0.000	D = 0.000
961	1	D = 0.000	D = 0.000	D = 0.000
986	1	D = 0.000	D = 0.000	D = 0.000
1023	1	D = 0.000	D = 0.000	D = 0.000
1048	1	D = 0.000	D = 0.000	D = 0.000
1073	1	D = 0.000	D = 0.000	D = 0.000
1098	1	D = 0.000	D = 0.000	D = 0.000
837	1	D = 0.000	F = 0.000	D = 0.000
838	1	D = 0.000	F = 0.000	D = 0.000

839	1	D =	0.000	F =	0.000	D =	0.000
840	1	D =	0.000	F =	0.000	D =	0.000
841	1	D =	0.000	F =	0.000	D =	0.000
842	1	D =	0.000	F =	0.000	D =	0.000
843	1	D =	0.000	F =	0.000	D =	0.000
844	1	D =	0.000	F =	0.000	D =	0.000
845	1	D =	0.000	F =	0.000	D =	0.000
846	1	D =	0.000	F =	0.000	D =	0.000
847	1	D =	0.000	F =	0.000	D =	0.000
848	1	D =	0.000	F =	0.000	D =	0.000
849	1	D =	0.000	F =	0.000	D =	0.000
850	1	D =	0.000	F =	0.000	D =	0.000
851	1	D =	0.000	F =	0.000	D =	0.000
852	1	D =	0.000	F =	0.000	D =	0.000
853	1	D =	0.000	F =	0.000	D =	0.000
854	1	D =	0.000	F =	0.000	D =	0.000
855	1	D =	0.000	F =	0.000	D =	0.000
856	1	D =	0.000	F =	0.000	D =	0.000
857	1	D =	0.000	F =	0.000	D =	0.000
858	1	D =	0.000	F =	0.000	D =	0.000
859	1	D =	0.000	F =	0.000	D =	0.000
860	1	D =	0.000	F =	0.000	D =	0.000
1123	1	D =	0.000	F =	0.000	D =	0.000
1162	1	D =	0.000	F =	0.000	D =	0.000
1161	1	D =	0.000	F =	0.000	D =	0.000
1200	1	D =	0.000	F =	0.000	D =	0.000
1099	1	D =	0.000	F =	0.000	D =	0.000
1100	1	D =	0.000	F =	0.000	D =	0.000
1101	1	D =	0.000	F =	0.000	D =	0.000
1102	1	D =	0.000	F =	0.000	D =	0.000
1103	1	D =	0.000	F =	0.000	D =	0.000
1104	1	D =	0.000	F =	0.000	D =	0.000
1105	1	D =	0.000	F =	0.000	D =	0.000
1106	1	D =	0.000	F =	0.000	D =	0.000
1107	1	D =	0.000	F =	0.000	D =	0.000
1108	1	D =	0.000	F =	0.000	D =	0.000
1109	1	D =	0.000	F =	0.000	D =	0.000
1110	1	D =	0.000	F =	0.000	D =	0.000
1111	1	D =	0.000	F =	0.000	D =	0.000
1112	1	D =	0.000	F =	0.000	D =	0.000
1113	1	D =	0.000	F =	0.000	D =	0.000
1114	1	D =	0.000	F =	0.000	D =	0.000
1115	1	D =	0.000	F =	0.000	D =	0.000
1116	1	D =	0.000	F =	0.000	D =	0.000
1117	1	D =	0.000	F =	0.000	D =	0.000
1118	1	D =	0.000	F =	0.000	D =	0.000
1119	1	D =	0.000	F =	0.000	D =	0.000
1120	1	D =	0.000	F =	0.000	D =	0.000
1121	1	D =	0.000	F =	0.000	D =	0.000
1122	1	D =	0.000	F =	0.000	D =	0.000

* * * * * COMPLETED MESH GENERATION * * * * *

BRIDGECOR

CALCULATED KEY NUMBERS ...

THE NUMBER OF DATA ERRORS IS-----	0
THE NUMBER OF SOIL MATERIALS IS-----	4
THE NUMBER OF PIPE-TYPE GROUPS IS-----	1
THE NUMBER OF INTERFACE MATERIALS IS---	37
BAND WIDTH ESTIMATE (MAX)-----	2060

* * * * * MESH DATA HAS BEEN SAVED ON UNIT 14 * * * * *

BEAM-NODE SEQUENCE NUMBERS FOR EACH GROUP

BEAM-ELEMENT GROUP NUMBER = 1

BEAM-NODE SEQUENCE	MESH-NODE NUMBER	CONNECTED-GROUP-ELEMENTS FORWARD-#	BACKWARD-#
1	39	1	0
2	38	2	1
3	37	3	2
4	36	4	3
5	35	5	4

6	34	6	5
7	33	7	6
8	32	8	7
9	31	9	8
10	30	10	9
11	29	11	10
12	28	12	11
13	27	13	12
14	26	14	13
15	25	15	14
16	24	16	15
17	23	17	16
18	22	18	17
19	21	19	18
20	20	20	19
21	19	21	20
22	18	22	21
23	17	23	22
24	16	24	23
25	15	25	24
26	14	26	25
27	13	27	26
28	12	28	27
29	11	29	28
30	10	30	29
31	9	31	30
32	8	32	31
33	7	33	32
34	6	34	33
35	5	35	34
36	4	36	35
37	3	37	36
38	2	38	37
39	1	0	38

MATERIAL DESCRIPTION FOR SOILS AND INTERFACE
 (ALL DENSITY UNITS ARE pcf, ALL MODULUS UNITS ARE psi)

PROPERTIES FOR MATERIAL 1 *****In Situ

DENSITY = 0.10000E+01

 YOUNGS MODULUS= 0.3000E+04
 POISSONS RATIO= 0.3000E+00
 CONFINED MOD.= 0.4038E+04
 LATERAL COEFF.= 0.4286E+00

PROPERTIES FOR MATERIAL 2 *****Footing

DENSITY = 0.15000E+03

 YOUNGS MODULUS= 0.3500E+07
 POISSONS RATIO= 0.1800E+00
 CONFINED MOD.= 0.3800E+07
 LATERAL COEFF.= 0.2195E+00

PROPERTIES FOR MATERIAL 3 *****SW95

DENSITY = 0.12000E+03

CONTROLS FOR DUNCAN SOIL MODEL
 WITH SELIG HYPERBOLIC BULK MODULUS FORMULATION

LRFD STRESS CONTROL..... 0

 ENTERING ELEMENT RATIO..... 0.5000

 ORIGINAL FORMULATION, ... NEWDS = 0

HYPERBOLIC STRESS-STRAIN PARAMETERS

SOIL CLASSIFICATIONSW95

COHESION INTERCEPT C 0.0000
 FRICTION ANGLE PHIO (DEG)..... 48.0000
 10-FOLD REDUCTION IN PHIO(DEG).. 8.0000
 SCALED MODULUS NUMBER ZK 950.0000
 MODULUS EXPONENT ZN 0.6000
 FAILURE RATIO RF 0.7000
 INIT. BULK MODULUS NUMBER BI.... 74.8000
 ULT. VOLUMETRIC STRAIN EU 0.0200

PROPERTIES FOR MATERIAL 4 *****SM90

DENSITY = 0.12000E+03

CONTROLS FOR DUNCAN SOIL MODEL
 WITH DUNCAN POWER-LAW BULK MODULUS FORMULATION

LRFD STRESS CONTROL..... 0
 ENTERING ELEMENT RATIO..... 0.5000
 ORIGINAL FORMULATION, ... NEWDS = 0

HYPERBOLIC STRESS-STRAIN PARAMETERS

SOIL CLASSIFICATIONSM90
 COHESION INTERCEPT C 0.0000
 FRICTION ANGLE PHIO (DEG)..... 32.0000
 10-FOLD REDUCTION IN PHIO(DEG).. 4.0000
 SCALED MODULUS NUMBER ZK 300.0000
 MODULUS EXPONENT ZN 0.2500
 FAILURE RATIO RF 0.7000
 BULK MODULUS NUMBER BK 250.0000
 BULK MODULUS EXPONENT BM 0.0000

INTERFACE ELEMENT MATERIAL-GROUP PROPERTIES

MAT. NO.	NORMAL-ANGLE	COEF-FRICTION	TENSILE-RUPTURE	INITIAL-GAP
1	9.46	0.30000	50.00000	0.00000
2	12.34	0.30000	50.00000	0.00000
3	25.49	0.30000	50.00000	0.00000
4	38.63	0.30000	50.00000	0.00000
5	51.77	0.30000	50.00000	0.00000
6	54.50	0.30000	50.00000	0.00000
7	57.23	0.30000	50.00000	0.00000
8	59.97	0.30000	50.00000	0.00000
9	62.70	0.30000	50.00000	0.00000
10	65.43	0.30000	50.00000	0.00000
11	68.16	0.30000	50.00000	0.00000
12	70.89	0.30000	50.00000	0.00000
13	73.62	0.30000	50.00000	0.00000
14	76.35	0.30000	50.00000	0.00000
15	79.08	0.30000	50.00000	0.00000
16	81.81	0.30000	50.00000	0.00000
17	84.54	0.30000	50.00000	0.00000
18	87.27	0.30000	50.00000	0.00000
19	90.00	0.30000	50.00000	0.00000

20	92.73	0.30000	50.00000	0.00000
21	95.46	0.30000	50.00000	0.00000
22	98.19	0.30000	50.00000	0.00000
23	100.92	0.30000	50.00000	0.00000
24	103.65	0.30000	50.00000	0.00000
25	106.38	0.30000	50.00000	0.00000
26	109.11	0.30000	50.00000	0.00000
27	111.84	0.30000	50.00000	0.00000
28	114.57	0.30000	50.00000	0.00000
29	117.31	0.30000	50.00000	0.00000
30	120.03	0.30000	50.00000	0.00000
31	122.77	0.30000	50.00000	0.00000
32	125.50	0.30000	50.00000	0.00000
33	128.23	0.30000	50.00000	0.00000
34	141.37	0.30000	50.00000	0.00000
35	154.51	0.30000	50.00000	0.00000
36	167.66	0.30000	50.00000	0.00000
37	170.54	0.30000	50.00000	0.00000

LRFD TOTAL LOAD FACTORS PER LOAD STEP

LOAD STEP	LOAD FACTOR	USER COMMENT
1	1.575	Factor for load step #1
2	1.575	Factor for load step #2
3	1.575	Factor for load step #3
4	1.575	Factor for load step #4
5	1.575	Factor for load step #5
6	1.575	Factor for load step #6
7	1.575	Factor for load step #7
8	1.575	Factor for load step #8
9	1.575	Factor for load step #9
10	1.575	Factor for load step #10
11	1.575	Factor for load step #11
12	1.575	Factor for load step #12
13	1.575	Factor for load step #13
14	1.575	Factor for load step #14
15	1.575	Factor for load step #15
16	1.575	Factor for load step #16
17	1.575	Factor for load step #17
18	1.575	Factor for load step #18
19	1.575	Factor for load step #19
20	1.575	Factor for load step #20
21	1.575	Factor for load step #21
22	1.750	Factor for load step #22
23	1.750	Factor for load step #23

STEEL, FACTORED-EVALUATION FOR GROUP 1, LOAD-STEP 21

STRUCTURAL RESPONSES OF STEEL-GROUP 1, LOAD STEP 21
 UNITS INCH-LB SYSTEM: (FORCE = LB/IN, MOMENT = IN-LB/IN, STRESS = PSI)

NODE	X-COORD Y-COORD	X-DISP. Y-DISP.	N-PRES. S-PRES.	MOMENT THRUST	MAX-STRESS HOOP-STRESS	SHEAR S-STRESS
1	-231.30 0.00	-0.380E+00 -0.981E+00	0.341E+01 0.200E+01	-0.433E-10 -0.266E+04	-0.103E+05 -0.103E+05	0.155E+03 0.602E+03
2	-228.76 18.07	-0.505E+00 -0.970E+00	-0.827E+01 -0.248E+01	-0.304E+04 -0.271E+04	-0.200E+05 -0.105E+05	0.169E+03 0.658E+03
3	-225.31 35.99	-0.598E+00 -0.959E+00	-0.200E+02 -0.696E+01	-0.632E+04 -0.281E+04	-0.306E+05 -0.109E+05	0.151E+03 0.586E+03
4	-220.13 51.09	-0.626E+00 -0.955E+00	-0.338E+02 -0.284E+01	-0.836E+04 -0.291E+04	-0.373E+05 -0.113E+05	0.610E+02 0.237E+03
5	-211.66 64.62	-0.598E+00 -0.980E+00	-0.308E+02 0.785E+01	-0.832E+04 -0.287E+04	-0.370E+05 -0.111E+05	-0.855E+02 -0.332E+03

6	-200.33 75.87	-0.530E+00 -0.106E+01	-0.205E+02 0.727E+01	-0.560E+04 -0.272E+04	-0.280E+05 -0.106E+05	-0.195E+03 -0.759E+03
7	-187.99 85.12	-0.450E+00 -0.117E+01	-0.132E+02 0.388E+01	-0.210E+04 -0.262E+04	-0.167E+05 -0.102E+05	-0.183E+03 -0.711E+03
8	-175.22 93.78	-0.366E+00 -0.131E+01	-0.124E+02 0.360E+01	0.190E+03 -0.255E+04	-0.105E+05 -0.992E+04	-0.108E+03 -0.420E+03
9	-162.05 101.82	-0.288E+00 -0.144E+01	-0.122E+02 0.352E+01	0.140E+04 -0.249E+04	-0.141E+05 -0.969E+04	-0.378E+02 -0.147E+03
10	-148.51 109.22	-0.221E+00 -0.158E+01	-0.113E+02 0.328E+01	0.155E+04 -0.244E+04	-0.143E+05 -0.948E+04	0.269E+02 0.105E+03
11	-134.64 115.97	-0.165E+00 -0.171E+01	-0.511E+01 0.148E+01	0.770E+03 -0.240E+04	-0.117E+05 -0.934E+04	0.394E+02 0.153E+03
12	-120.46 122.05	-0.118E+00 -0.183E+01	-0.114E+00 0.253E-01	0.529E+03 -0.239E+04	-0.109E+05 -0.930E+04	-0.335E+02 -0.130E+03
13	-106.01 127.44	-0.783E-01 -0.195E+01	-0.130E+02 0.379E+01	0.201E+04 -0.236E+04	-0.154E+05 -0.917E+04	-0.444E+02 -0.172E+03
14	-91.31 132.15	-0.487E-01 -0.206E+01	-0.684E+01 0.198E+01	0.210E+04 -0.231E+04	-0.155E+05 -0.899E+04	-0.149E+01 -0.580E+01
15	-76.42 136.15	-0.282E-01 -0.215E+01	-0.750E+01 0.219E+01	0.225E+04 -0.228E+04	-0.159E+05 -0.887E+04	0.696E+00 0.270E+01
16	-61.34 139.43	-0.158E-01 -0.223E+01	-0.721E+01 0.212E+01	0.226E+04 -0.225E+04	-0.158E+05 -0.874E+04	0.742E+01 0.288E+02
17	-46.13 141.99	-0.975E-02 -0.229E+01	-0.680E+01 0.200E+01	0.217E+04 -0.222E+04	-0.154E+05 -0.862E+04	0.102E+02 0.397E+02
18	-30.81 143.82	-0.853E-02 -0.234E+01	-0.629E+01 0.185E+01	0.206E+04 -0.219E+04	-0.149E+05 -0.850E+04	0.739E+01 0.287E+02
19	-15.42 144.93	-0.105E-01 -0.237E+01	-0.631E+01 0.185E+01	0.202E+04 -0.216E+04	-0.147E+05 -0.839E+04	0.228E+01 0.885E+01
20	0.00 145.29	-0.142E-01 -0.238E+01	-0.627E+01 0.232E+00	0.203E+04 -0.214E+04	-0.146E+05 -0.833E+04	-0.204E+01 -0.794E+01
21	15.42 144.93	-0.182E-01 -0.238E+01	-0.630E+01 -0.186E+01	0.209E+04 -0.216E+04	-0.149E+05 -0.838E+04	-0.640E+01 -0.249E+02
22	30.81 143.82	-0.211E-01 -0.236E+01	-0.627E+01 -0.184E+01	0.219E+04 -0.218E+04	-0.153E+05 -0.849E+04	-0.117E+02 -0.453E+02
23	46.13 141.99	-0.211E-01 -0.233E+01	-0.682E+01 -0.200E+01	0.237E+04 -0.221E+04	-0.160E+05 -0.860E+04	-0.144E+02 -0.559E+02
24	61.34 139.43	-0.166E-01 -0.227E+01	-0.724E+01 -0.213E+01	0.252E+04 -0.224E+04	-0.165E+05 -0.872E+04	-0.110E+02 -0.428E+02
25	76.42 136.15	-0.575E-02 -0.220E+01	-0.745E+01 -0.217E+01	0.256E+04 -0.228E+04	-0.168E+05 -0.885E+04	-0.424E+01 -0.165E+02
26	91.31	0.134E-01	-0.757E+01	0.247E+04	-0.167E+05	0.330E+01

	132.15	-0.211E+01	-0.219E+01	-0.231E+04	-0.898E+04	0.128E+02
27	106.01	0.422E-01	-0.103E+02	0.226E+04	-0.162E+05	0.310E+02
	127.44	-0.201E+01	-0.299E+01	-0.235E+04	-0.914E+04	0.120E+03
28	120.46	0.816E-01	-0.173E+01	0.132E+04	-0.133E+05	0.120E+02
	122.05	-0.189E+01	-0.468E+00	-0.238E+04	-0.925E+04	0.467E+02
29	134.64	0.131E+00	-0.854E+01	0.169E+04	-0.146E+05	-0.217E+02
	115.97	-0.176E+01	-0.247E+01	-0.240E+04	-0.934E+04	-0.842E+02
30	148.51	0.192E+00	-0.101E+02	0.178E+04	-0.150E+05	0.747E+01
	109.22	-0.162E+01	-0.290E+01	-0.244E+04	-0.950E+04	0.291E+02
31	162.05	0.265E+00	-0.114E+02	0.126E+04	-0.136E+05	0.564E+02
	101.82	-0.148E+01	-0.329E+01	-0.249E+04	-0.970E+04	0.219E+03
32	175.22	0.350E+00	-0.118E+02	-0.153E+03	-0.104E+05	0.117E+03
	93.78	-0.133E+01	-0.344E+01	-0.255E+04	-0.992E+04	0.453E+03
33	187.99	0.440E+00	-0.127E+02	-0.251E+04	-0.180E+05	0.184E+03
	85.12	-0.118E+01	-0.376E+01	-0.261E+04	-0.102E+05	0.715E+03
34	200.33	0.524E+00	-0.201E+02	-0.597E+04	-0.291E+05	0.190E+03
	75.87	-0.106E+01	-0.714E+01	-0.272E+04	-0.106E+05	0.740E+03
35	211.66	0.595E+00	-0.309E+02	-0.857E+04	-0.378E+05	0.794E+02
	64.62	-0.983E+00	-0.881E+01	-0.287E+04	-0.111E+05	0.309E+03
36	220.13	0.626E+00	-0.339E+02	-0.854E+04	-0.379E+05	-0.656E+02
	51.09	-0.957E+00	0.254E+01	-0.292E+04	-0.114E+05	-0.255E+03
37	225.31	0.599E+00	-0.201E+02	-0.643E+04	-0.310E+05	-0.155E+03
	35.99	-0.960E+00	0.702E+01	-0.282E+04	-0.110E+05	-0.601E+03
38	228.76	0.507E+00	-0.832E+01	-0.309E+04	-0.202E+05	-0.172E+03
	18.07	-0.971E+00	0.249E+01	-0.272E+04	-0.106E+05	-0.670E+03
39	231.30	0.381E+00	0.348E+01	-0.335E-10	-0.104E+05	-0.157E+03
	0.00	-0.982E+00	-0.204E+01	-0.267E+04	-0.104E+05	-0.612E+03

STRAIN AND YIELDING DIAGNOSTICS OF STEEL-GROUP 1, LOAD STEP 21

NODE	INNER-FIBER STRAIN	OUTER-FIBER STRAIN	STRAIN RATIO MAX-TO-YIELD	FRACTION OF WALL YIELDED
1	-0.32466E-03	-0.32466E-03	.23514	0.00000
2	-0.62720E-03	-0.34900E-04	.45427	0.00000
3	-0.95977E-03	0.27411E-03	.69514	0.00000
4	-0.11701E-02	0.46016E-03	.84751	0.00000
5	-0.11607E-02	0.46149E-03	.84069	0.00000
6	-0.87805E-03	0.21401E-03	.63595	0.00000
7	-0.52425E-03	-0.11406E-03	.37970	0.00000
8	-0.29265E-03	-0.32974E-03	.23882	0.00000
9	-0.16704E-03	-0.44097E-03	.31938	0.00000
10	-0.14672E-03	-0.44829E-03	.32469	0.00000
11	-0.21802E-03	-0.36829E-03	.26674	0.00000
12	-0.24007E-03	-0.34332E-03	.24866	0.00000
13	-0.92016E-04	-0.48365E-03	.35030	0.00000
14	-0.77129E-04	-0.48732E-03	.35296	0.00000
15	-0.58993E-04	-0.49754E-03	.36035	0.00000
16	-0.54005E-04	-0.49441E-03	.35809	0.00000
17	-0.58780E-04	-0.48193E-03	.34905	0.00000
18	-0.65856E-04	-0.46767E-03	.33872	0.00000
19	-0.66059E-04	-0.46054E-03	.33356	0.00000

20	-0.63217E-04	-0.45946E-03	.33277	0.00000
21	-0.59329E-04	-0.46636E-03	.33778	0.00000
22	-0.52735E-04	-0.47983E-03	.34753	0.00000
23	-0.38905E-04	-0.50077E-03	.36270	0.00000
24	-0.28110E-04	-0.51924E-03	.37607	0.00000
25	-0.28106E-04	-0.52730E-03	.38191	0.00000
26	-0.40588E-04	-0.52309E-03	.37886	0.00000
27	-0.66020E-04	-0.50769E-03	.36771	0.00000
28	-0.16199E-03	-0.41857E-03	.30316	0.00000
29	-0.12824E-03	-0.45791E-03	.33165	0.00000
30	-0.12439E-03	-0.47191E-03	.34180	0.00000
31	-0.18140E-03	-0.42705E-03	.30930	0.00000
32	-0.32606E-03	-0.29620E-03	.23616	0.00000
33	-0.56390E-03	-0.73804E-04	.40842	0.00000
34	-0.91392E-03	0.25103E-03	.66193	0.00000
35	-0.11858E-02	0.48634E-03	.85885	0.00000
36	-0.11889E-02	0.47657E-03	.86113	0.00000
37	-0.97181E-03	0.28350E-03	.70386	0.00000
38	-0.63350E-03	-0.31007E-04	.45883	0.00000
39	-0.32581E-03	-0.32581E-03	.23598	0.00000

COMBINED THRUST AND MOMENT DIAGNOSTICS OF STEEL-GROUP 1, LOAD STEP 21

NODE	FACTORED THRUST-RATIO P/(P-resist)	FACTORED MOMENT-RATIO M/(M-resist)	FACTORED COMBINED-RATIO AASHTO 12.8.9.5
1	-0.26127	0.00000	0.06826
2	-0.26641	-0.17121	0.24219
3	-0.27589	-0.35667	0.43279
4	-0.28568	-0.47127	0.55288
5	-0.28136	-0.46893	0.54809
6	-0.26720	-0.31568	0.38707
7	-0.25684	-0.11857	0.18454
8	-0.25043	0.01072	0.07344
9	-0.24465	0.07918	0.13903
10	-0.23942	0.08717	0.14450
11	-0.23592	0.04344	0.09909
12	-0.23474	0.02985	0.08495
13	-0.23163	0.11321	0.16686
14	-0.22712	0.11857	0.17016
15	-0.22393	0.12677	0.17692
16	-0.22067	0.12731	0.17600
17	-0.21757	0.12232	0.16965
18	-0.21468	0.11615	0.16224
19	-0.21189	0.11403	0.15893
20	-0.21031	0.11454	0.15877
21	-0.21153	0.11766	0.16240
22	-0.21429	0.12346	0.16938
23	-0.21715	0.13351	0.18067
24	-0.22024	0.14197	0.19048
25	-0.22348	0.14430	0.19425
26	-0.22681	0.13948	0.19092
27	-0.23085	0.12767	0.18096
28	-0.23361	0.07417	0.12874
29	-0.23585	0.09530	0.15092
30	-0.23994	0.10046	0.15803
31	-0.24483	0.07101	0.13095
32	-0.25038	-0.00863	0.07132
33	-0.25660	-0.14167	0.20751
34	-0.26673	-0.33675	0.40789
35	-0.28145	-0.48336	0.56257
36	-0.28664	-0.48145	0.56361
37	-0.27696	-0.36287	0.43957
38	-0.26738	-0.17416	0.24565
39	-0.26220	0.00000	0.06875

ASSESSMENT SUMMARY STEEL-GROUP 1, LOAD-STEP 21

LRFD STRENGTH-LIMIT RATIOS AT STEP 21, FOR STEEL GROUP # 1

DESIGN-CRITERION	CONTROL NODE	FACTORED DEMAND	FACTORED CAPACITY	RATIO VALUE
------------------	-----------------	--------------------	----------------------	----------------

MATERIAL THRUST (psi)	36	11351.	30800.	0.369
BUCKLING THRUST (psi)	36	11351.	49069.	0.231
SEAM THRUST (psi)	36	11351.	21914.	0.518
PLASTIC-PENETRATE (%)	0	0.00	90.00	0.000
COMBINED T&M Ratio	36	0.564	1.000	0.564

LRFD SERVICE PERFORMANCE AT STEP 21, FOR STEEL GROUP # 1

PERCENT VERTICAL DEFLECTION (%).....	0.62
RISE HEIGHT OF VERTICAL DEFLECTION (IN).....	145.29
RATIO OF VERTICAL DEFLECTION TO ALLOWABLE (-).....	0.12
HANDLING FACTOR RATIO = (SPAN**2/EI)/FF.....	0.38
SPAN LENGTH FOR HANDLING AND BUCKLING (IN).....	462.61
FLEXIBILITY FACTOR (FF) FOR HANDLING (IN/LB)	0.020

STEEL, FACTORED-EVALUATION FOR GROUP 1, LOAD-STEP 23

STRUCTURAL RESPONSES OF STEEL-GROUP 1, LOAD STEP 23
 UNITS INCH-LB SYSTEM: (FORCE = LB/IN, MOMENT = IN-LB/IN, STRESS = PSI)

NODE	X-COORD Y-COORD	X-DISP. Y-DISP.	N-PRES. S-PRES.	MOMENT THRUST	MAX-STRESS HOOP-STRESS	SHEAR S-STRESS
1	-231.30 0.00	-0.487E+00 -0.104E+01	0.880E+01 0.380E+01	-0.506E-10 -0.310E+04	-0.120E+05 -0.120E+05	0.220E+03 0.854E+03
2	-228.76 18.07	-0.658E+00 -0.103E+01	-0.771E+01 -0.233E+01	-0.392E+04 -0.315E+04	-0.244E+05 -0.122E+05	0.202E+03 0.786E+03
3	-225.31 35.99	-0.787E+00 -0.101E+01	-0.242E+02 -0.845E+01	-0.752E+04 -0.326E+04	-0.360E+05 -0.127E+05	0.173E+03 0.672E+03
4	-220.13 51.09	-0.837E+00 -0.100E+01	-0.404E+02 -0.107E+02	-0.999E+04 -0.344E+04	-0.440E+05 -0.134E+05	0.816E+02 0.317E+03
5	-211.66 64.62	-0.816E+00 -0.102E+01	-0.385E+02 0.526E+01	-0.102E+05 -0.348E+04	-0.440E+05 -0.135E+05	-0.805E+02 -0.313E+03
6	-200.33 75.87	-0.745E+00 -0.110E+01	-0.259E+02 0.922E+01	-0.742E+04 -0.334E+04	-0.361E+05 -0.130E+05	-0.199E+03 -0.774E+03
7	-187.99 85.12	-0.654E+00 -0.124E+01	-0.152E+02 0.450E+01	-0.389E+04 -0.322E+04	-0.246E+05 -0.125E+05	-0.186E+03 -0.722E+03
8	-175.22 93.78	-0.553E+00 -0.140E+01	-0.138E+02 0.399E+01	-0.160E+04 -0.314E+04	-0.172E+05 -0.122E+05	-0.113E+03 -0.440E+03
9	-162.05 101.82	-0.452E+00 -0.158E+01	-0.138E+02 0.396E+01	-0.272E+03 -0.308E+04	-0.128E+05 -0.120E+05	-0.479E+02 -0.186E+03
10	-148.51 109.22	-0.357E+00 -0.176E+01	-0.130E+02 0.372E+01	0.401E+02 -0.302E+04	-0.118E+05 -0.117E+05	0.146E+02 0.568E+02
11	-134.64	-0.272E+00	-0.113E+02	-0.522E+03	-0.131E+05	0.603E+02

	115.97	-0.196E+01	0.324E+01	-0.296E+04	-0.115E+05	0.234E+03
12	-120.46 122.05	-0.194E+00 -0.216E+01	0.949E+00 0.326E+00	-0.159E+04 -0.294E+04	-0.163E+05 -0.114E+05	0.292E+00 0.114E+01
13	-106.01 127.44	-0.122E+00 -0.237E+01	-0.984E+01 0.280E+01	-0.258E+03 -0.291E+04	-0.121E+05 -0.113E+05	-0.694E+02 -0.270E+03
14	-91.31 132.15	-0.602E-01 -0.259E+01	-0.381E+01 0.104E+01	0.876E+03 -0.288E+04	-0.139E+05 -0.112E+05	-0.101E+03 -0.393E+03
15	-76.42 136.15	-0.105E-01 -0.280E+01	-0.990E+01 0.278E+01	0.322E+04 -0.284E+04	-0.210E+05 -0.110E+05	-0.131E+03 -0.507E+03
16	-61.34 139.43	0.243E-01 -0.299E+01	-0.105E+02 0.296E+01	0.526E+04 -0.279E+04	-0.272E+05 -0.108E+05	-0.106E+03 -0.413E+03
17	-46.13 141.99	0.440E-01 -0.314E+01	-0.107E+02 0.302E+01	0.681E+04 -0.274E+04	-0.318E+05 -0.107E+05	-0.740E+02 -0.287E+03
18	-30.81 143.82	0.507E-01 -0.324E+01	-0.104E+02 0.293E+01	0.776E+04 -0.269E+04	-0.346E+05 -0.105E+05	-0.400E+02 -0.155E+03
19	-15.42 144.93	0.488E-01 -0.329E+01	-0.115E+02 0.200E+01	0.815E+04 -0.265E+04	-0.356E+05 -0.103E+05	0.277E+01 0.108E+02
20	0.00 145.29	0.434E-01 -0.327E+01	-0.117E+02 -0.337E+01	0.765E+04 -0.267E+04	-0.342E+05 -0.104E+05	0.563E+02 0.219E+03
21	15.42 144.93	0.400E-01 -0.320E+01	-0.894E+01 -0.252E+01	0.626E+04 -0.271E+04	-0.300E+05 -0.105E+05	0.885E+02 0.344E+03
22	30.81 143.82	0.431E-01 -0.307E+01	-0.840E+01 -0.236E+01	0.466E+04 -0.276E+04	-0.252E+05 -0.107E+05	0.932E+02 0.362E+03
23	46.13 141.99	0.558E-01 -0.292E+01	-0.789E+01 -0.222E+01	0.304E+04 -0.280E+04	-0.203E+05 -0.109E+05	0.877E+02 0.341E+03
24	61.34 139.43	0.796E-01 -0.274E+01	-0.787E+01 -0.223E+01	0.158E+04 -0.283E+04	-0.159E+05 -0.110E+05	0.762E+02 0.296E+03
25	76.42 136.15	0.114E+00 -0.255E+01	-0.824E+01 -0.234E+01	0.317E+03 -0.287E+04	-0.122E+05 -0.112E+05	0.657E+02 0.255E+03
26	91.31 132.15	0.159E+00 -0.236E+01	-0.504E+01 -0.143E+01	-0.787E+03 -0.291E+04	-0.137E+05 -0.113E+05	0.315E+02 0.122E+03
27	106.01 127.44	0.210E+00 -0.217E+01	-0.815E+01 -0.234E+01	-0.933E+03 -0.294E+04	-0.143E+05 -0.114E+05	-0.491E+01 -0.191E+02
28	120.46 122.05	0.269E+00 -0.200E+01	-0.364E+01 -0.104E+01	-0.843E+03 -0.296E+04	-0.141E+05 -0.115E+05	-0.534E+02 -0.207E+03
29	134.64 115.97	0.333E+00 -0.183E+01	-0.153E+02 -0.438E+01	0.567E+03 -0.300E+04	-0.134E+05 -0.117E+05	-0.485E+02 -0.189E+03
30	148.51 109.22	0.407E+00 -0.166E+01	-0.113E+02 -0.324E+01	0.548E+03 -0.306E+04	-0.136E+05 -0.119E+05	0.133E+02 0.518E+02
31	162.05 101.82	0.490E+00 -0.150E+01	-0.128E+02 -0.368E+01	0.753E+02 -0.311E+04	-0.123E+05 -0.121E+05	0.537E+02 0.209E+03

32	175.22	0.580E+00	-0.136E+02	-0.116E+04	-0.160E+05	0.109E+03
	93.78	-0.134E+01	-0.395E+01	-0.318E+04	-0.123E+05	0.423E+03
33	187.99	0.672E+00	-0.159E+02	-0.331E+04	-0.229E+05	0.185E+03
	85.12	-0.119E+01	-0.405E+01	-0.325E+04	-0.126E+05	0.718E+03
34	200.33	0.756E+00	-0.261E+02	-0.687E+04	-0.343E+05	0.206E+03
	75.87	-0.107E+01	-0.350E+01	-0.332E+04	-0.129E+05	0.800E+03
35	211.66	0.820E+00	-0.373E+02	-0.974E+04	-0.435E+05	0.891E+02
	64.62	-0.990E+00	-0.230E+01	-0.340E+04	-0.132E+05	0.346E+03
36	220.13	0.836E+00	-0.388E+02	-0.967E+04	-0.430E+05	-0.733E+02
	51.09	-0.973E+00	0.119E+02	-0.332E+04	-0.129E+05	-0.285E+03
37	225.31	0.784E+00	-0.231E+02	-0.733E+04	-0.350E+05	-0.166E+03
	35.99	-0.984E+00	0.805E+01	-0.314E+04	-0.122E+05	-0.647E+03
38	228.76	0.653E+00	-0.742E+01	-0.382E+04	-0.237E+05	-0.197E+03
	18.07	-0.100E+01	0.224E+01	-0.303E+04	-0.118E+05	-0.766E+03
39	231.30	0.482E+00	0.823E+01	-0.535E-10	-0.116E+05	-0.214E+03
	0.00	-0.102E+01	-0.357E+01	-0.298E+04	-0.116E+05	-0.832E+03

STRAIN AND YIELDING DIAGNOSTICS OF STEEL-GROUP 1, LOAD STEP 23

NODE	INNER-FIBER STRAIN	OUTER-FIBER STRAIN	STRAIN RATIO MAX-TO-YIELD	FRACTION OF WALL YIELDED
1	-0.37750E-03	-0.37750E-03	.27342	0.00000
2	-0.76655E-03	-0.99048E-06	.55519	0.00000
3	-0.11304E-02	0.33587E-03	.81872	0.00000
4	-0.13936E-02	0.55511E-03	1.0094	0.00663
5	-0.14180E-02	0.56844E-03	1.0271	0.01881
6	-0.11316E-02	0.31652E-03	.81962	0.00000
7	-0.77203E-03	-0.12368E-04	.55916	0.00000
8	-0.53972E-03	-0.22682E-03	.39090	0.00000
9	-0.40177E-03	-0.34872E-03	.29099	0.00000
10	-0.36394E-03	-0.37177E-03	.26926	0.00000
11	-0.41233E-03	-0.31059E-03	.29864	0.00000
12	-0.51303E-03	-0.20342E-03	.37157	0.00000
13	-0.38019E-03	-0.32986E-03	.27537	0.00000
14	-0.26547E-03	-0.43627E-03	.31598	0.00000
15	-0.32796E-04	-0.66033E-03	.47826	0.00000
16	0.17273E-03	-0.85362E-03	.61825	0.00000
17	0.32982E-03	-0.99837E-03	.72309	0.00000
18	0.42900E-03	-0.10857E-02	.78631	0.00000
19	0.47095E-03	-0.11181E-02	.80981	0.00000
20	0.42155E-03	-0.10716E-02	.77614	0.00000
21	0.27929E-03	-0.94127E-03	.68174	0.00000
22	0.11855E-03	-0.79080E-03	.57276	0.00000
23	-0.44149E-04	-0.63781E-03	.46195	0.00000
24	-0.19161E-03	-0.49974E-03	.36195	0.00000
25	-0.31951E-03	-0.38134E-03	.27619	0.00000
26	-0.43109E-03	-0.27750E-03	.31223	0.00000
27	-0.44894E-03	-0.26699E-03	.32515	0.00000
28	-0.44321E-03	-0.27883E-03	.32100	0.00000
29	-0.31059E-03	-0.42117E-03	.30504	0.00000
30	-0.31958E-03	-0.42645E-03	.30887	0.00000
31	-0.37244E-03	-0.38714E-03	.28040	0.00000
32	-0.50101E-03	-0.27403E-03	.36287	0.00000
33	-0.71889E-03	-0.73072E-04	.52068	0.00000
34	-0.10758E-02	0.26481E-03	.77915	0.00000
35	-0.13642E-02	0.53591E-03	.98807	0.00000
36	-0.13488E-02	0.53855E-03	.97691	0.00000
37	-0.10972E-02	0.33188E-03	.79467	0.00000
38	-0.74269E-03	0.31652E-05	.53791	0.00000
39	-0.36373E-03	-0.36373E-03	.26344	0.00000

COMBINED THRUST AND MOMENT DIAGNOSTICS OF STEEL-GROUP 1, LOAD STEP 23

NODE	FACTORED THRUST-RATIO P/(P-resist)	FACTORED MOMENT-RATIO M/(M-resist)	FACTORED COMBINED-RATIO AASHTO 12.8.9.5
1	-0.30380	0.00000	0.09229
2	-0.30884	-0.22130	0.31668
3	-0.31970	-0.42385	0.52606
4	-0.33736	-0.56326	0.67707
5	-0.34158	-0.57380	0.69048
6	-0.32798	-0.41861	0.52619
7	-0.31562	-0.21959	0.31921
8	-0.30843	-0.09045	0.18558
9	-0.30198	-0.01533	0.10653
10	-0.29603	0.00226	0.08990
11	-0.29089	-0.02941	0.11402
12	-0.28828	-0.08950	0.17260
13	-0.28571	-0.01455	0.09618
14	-0.28236	0.04937	0.12910
15	-0.27890	0.18140	0.25918
16	-0.27397	0.29668	0.37174
17	-0.26901	0.38394	0.45630
18	-0.26422	0.43784	0.50765
19	-0.26039	0.45934	0.52715
20	-0.26157	0.43162	0.50004
21	-0.26637	0.35282	0.42377
22	-0.27050	0.26286	0.33603
23	-0.27441	0.17161	0.24691
24	-0.27818	0.08907	0.16646
25	-0.28200	0.01787	0.09740
26	-0.28512	-0.04440	0.12569
27	-0.28807	-0.05260	0.13558
28	-0.29053	-0.04752	0.13192
29	-0.29444	0.03197	0.11866
30	-0.30018	0.03089	0.12100
31	-0.30564	0.00425	0.09766
32	-0.31186	-0.06561	0.16287
33	-0.31867	-0.18669	0.28823
34	-0.32631	-0.38752	0.49400
35	-0.33329	-0.54926	0.66035
36	-0.32603	-0.54557	0.65186
37	-0.30794	-0.41310	0.50792
38	-0.29757	-0.21560	0.30415
39	-0.29271	0.00000	0.08568

ASSESSMENT SUMMARY STEEL-GROUP 1, LOAD-STEP 23

LRFD STRENGTH-LIMIT RATIOS AT STEP 23, FOR STEEL GROUP # 1

DESIGN-CRITERION	CONTROL NODE	FACTORED DEMAND	FACTORED CAPACITY	RATIO VALUE
MATERIAL THRUST (psi)	5	13527.	30800.	0.439
BUCKLING THRUST (psi)	5	13527.	50149.	0.270
SEAM THRUST (psi)	5	13527.	21914.	0.617
PLASTIC-PENETRATE (%)	5	1.88	90.00	0.021
COMBINED T&M Ratio	5	0.690	1.000	0.690

LRFD SERVICE PERFORMANCE AT STEP 23, FOR STEEL GROUP # 1

PERCENT VERTICAL DEFLECTION (%).....	0.97
RISE HEIGHT OF VERTICAL DEFLECTION (IN).....	145.29
RATIO OF VERTICAL DEFLECTION TO ALLOWABLE (-).....	0.19

HANDLING FACTOR RATIO = $(\text{SPAN}^2/\text{EI})/\text{FF}$	0.38
SPAN LENGTH FOR HANDLING AND BUCKLING (IN).....	462.61
FLEXIBILITY FACTOR (FF) FOR HANDLING (IN/LB)	0.020

* * * * NORMAL EXIT FROM CANDE * * * *

*** WELCOME TO CANDE-2019 (Version April 1, 2019) ***

MASTER CONTROL AND PIPE-TYPE DATA FOR PROBLEM # 1

USER TITLE: Box 37S 5.0ft Cover 7Gage HL-93 TANDEM-INV
LIVE LOADS X 1.98 FOR COMBINED MOMENT THRUST TO BE ≤ 1.0

EXECUTION MODE ANALYS
SOLUTION LEVEL #3 USER
METHODOLOGY (LRFD OR SERVICE) ... LRFD
NUMBER OF PIPE-ELEMENT GROUPS 1
MAXIMUM ITERATIONS PER STEP -99

PIPE ELEMENT TYPE STEEL
NUMBER OF BEAM ELEMENTS 38

STEEL ELEMENT PROPERTIES ARE AS FOLLOWS:

YOUNGS MODULUS OF METAL (PSI)..... 0.29000E+08
POISSONS RATIO OF METAL (-) 0.30000E+00
YIELD STRESS OF METAL (PSI)..... 0.44000E+05
LONGITUDINAL SEAM STRENGTH (PSI)... 0.32707E+05
DENSITY OF METAL (PCI)..... 0.28400E+00
MODULUS OF UPPER BI-SLOPE (PSI).... 0.00000E+00

MATERIAL CHARACTER CODE, NONLIN 2

NONLIN=2, MEANS BILINEAR ELASTIC-PLASTIC

LARGE DEFORMATION/BUCKLING CODE, IBUCK... 4

IBUCK=4, MEANS LARGE DEFORMATION THEORY FOR GROUP
AND SIMPLIFIED BUCKLING PREDICTION, AASHTO 12.8.9.6-1

SECTION PROPERTIES OF CROSS-SECTION:

THRUST AREA (IN**2/IN) 0.25730
MOM. OF INERTIA (IN**4/IN) 0.97860
SECTION MODULUS (IN**3/IN) 0.32170
PLASTIC SECTION MOD(IN**3/IN) 0.44780

NOTE: AASHTO COMBINED T&M CRITERION 12.8.9.5 IS ACTIVATED.

LRFD RESISTANCE FACTORS FOR STRENGTH-LIMIT STATES
AND DEFLECTION LIMIT AT SERVICE LOAD

THRUST STRESS YIELDING 0.70000
BUCKLING STRESS FAILURE..... 0.70000
SEAM STRENGTH FAILURE 0.67000

FULL PLASTIC PENETRATION..... 0.90000
ALLOWABLE % DEFLECTION (SERVICE)... 5.00000
COMBINED MOMENT-THRUST CRITERION... 0.90000

BOUNDARY CONDITIONS AS GENERATED FROM INPUT
(FORCE=LBS/INCH; MOMENT=IN-LBS/INCH; DISPLACEMENT=INCHES; ROTATION=DEGREES)
(ONLY BEAM-ELEMENT NODES CAN SUSTAIN AN APPLIED MOMENT OR ROTATION)

BOUNDARY NODE	LOAD STEP	X-FORCE (F) -OR- X-DISPLACE. (D)	Y-FORCE (F) -OR- Y-DISPLACE. (D)	MOMENT (F) -OR- ROTATION (D)
1181	22	F = 0.000	F = -180.0	F = 0.000
1181	23	F = 0.000	F = -180.0	F = 0.000
1180	22	F = 0.000	F = -180.0	F = 0.000
1180	23	F = 0.000	F = -180.0	F = 0.000
574	1	D = 0.000	D = 0.000	D = 0.000
575	1	D = 0.000	D = 0.000	D = 0.000
576	1	D = 0.000	D = 0.000	D = 0.000
577	1	D = 0.000	D = 0.000	D = 0.000
578	1	D = 0.000	D = 0.000	D = 0.000
579	1	D = 0.000	D = 0.000	D = 0.000
580	1	D = 0.000	D = 0.000	D = 0.000
581	1	D = 0.000	D = 0.000	D = 0.000
582	1	D = 0.000	D = 0.000	D = 0.000
583	1	D = 0.000	D = 0.000	D = 0.000
584	1	D = 0.000	D = 0.000	D = 0.000
585	1	D = 0.000	D = 0.000	D = 0.000
586	1	D = 0.000	D = 0.000	D = 0.000
587	1	D = 0.000	D = 0.000	D = 0.000
588	1	D = 0.000	D = 0.000	D = 0.000
589	1	D = 0.000	D = 0.000	D = 0.000
590	1	D = 0.000	D = 0.000	D = 0.000
591	1	D = 0.000	D = 0.000	D = 0.000
592	1	D = 0.000	D = 0.000	D = 0.000
593	1	D = 0.000	D = 0.000	D = 0.000
594	1	D = 0.000	D = 0.000	D = 0.000
595	1	D = 0.000	D = 0.000	D = 0.000
596	1	D = 0.000	D = 0.000	D = 0.000
597	1	D = 0.000	D = 0.000	D = 0.000
598	1	D = 0.000	D = 0.000	D = 0.000
599	1	D = 0.000	D = 0.000	D = 0.000
624	1	D = 0.000	D = 0.000	D = 0.000
649	1	D = 0.000	D = 0.000	D = 0.000
674	1	D = 0.000	D = 0.000	D = 0.000
699	1	D = 0.000	D = 0.000	D = 0.000
724	1	D = 0.000	D = 0.000	D = 0.000
761	1	D = 0.000	D = 0.000	D = 0.000
786	1	D = 0.000	D = 0.000	D = 0.000
811	1	D = 0.000	D = 0.000	D = 0.000
836	1	D = 0.000	D = 0.000	D = 0.000
861	1	D = 0.000	D = 0.000	D = 0.000
886	1	D = 0.000	D = 0.000	D = 0.000
911	1	D = 0.000	D = 0.000	D = 0.000
936	1	D = 0.000	D = 0.000	D = 0.000
961	1	D = 0.000	D = 0.000	D = 0.000
986	1	D = 0.000	D = 0.000	D = 0.000
1023	1	D = 0.000	D = 0.000	D = 0.000
1048	1	D = 0.000	D = 0.000	D = 0.000
1073	1	D = 0.000	D = 0.000	D = 0.000
1098	1	D = 0.000	D = 0.000	D = 0.000
837	1	D = 0.000	F = 0.000	D = 0.000
838	1	D = 0.000	F = 0.000	D = 0.000
839	1	D = 0.000	F = 0.000	D = 0.000
840	1	D = 0.000	F = 0.000	D = 0.000
841	1	D = 0.000	F = 0.000	D = 0.000
842	1	D = 0.000	F = 0.000	D = 0.000
843	1	D = 0.000	F = 0.000	D = 0.000
844	1	D = 0.000	F = 0.000	D = 0.000
845	1	D = 0.000	F = 0.000	D = 0.000
846	1	D = 0.000	F = 0.000	D = 0.000
847	1	D = 0.000	F = 0.000	D = 0.000
848	1	D = 0.000	F = 0.000	D = 0.000
849	1	D = 0.000	F = 0.000	D = 0.000
850	1	D = 0.000	F = 0.000	D = 0.000
851	1	D = 0.000	F = 0.000	D = 0.000
852	1	D = 0.000	F = 0.000	D = 0.000
853	1	D = 0.000	F = 0.000	D = 0.000
854	1	D = 0.000	F = 0.000	D = 0.000

855	1	D =	0.000	F =	0.000	D =	0.000
856	1	D =	0.000	F =	0.000	D =	0.000
857	1	D =	0.000	F =	0.000	D =	0.000
858	1	D =	0.000	F =	0.000	D =	0.000
859	1	D =	0.000	F =	0.000	D =	0.000
860	1	D =	0.000	F =	0.000	D =	0.000
1123	1	D =	0.000	F =	0.000	D =	0.000
1162	1	D =	0.000	F =	0.000	D =	0.000
1161	1	D =	0.000	F =	0.000	D =	0.000
1200	1	D =	0.000	F =	0.000	D =	0.000
1099	1	D =	0.000	F =	0.000	D =	0.000
1100	1	D =	0.000	F =	0.000	D =	0.000
1101	1	D =	0.000	F =	0.000	D =	0.000
1102	1	D =	0.000	F =	0.000	D =	0.000
1103	1	D =	0.000	F =	0.000	D =	0.000
1104	1	D =	0.000	F =	0.000	D =	0.000
1105	1	D =	0.000	F =	0.000	D =	0.000
1106	1	D =	0.000	F =	0.000	D =	0.000
1107	1	D =	0.000	F =	0.000	D =	0.000
1108	1	D =	0.000	F =	0.000	D =	0.000
1109	1	D =	0.000	F =	0.000	D =	0.000
1110	1	D =	0.000	F =	0.000	D =	0.000
1111	1	D =	0.000	F =	0.000	D =	0.000
1112	1	D =	0.000	F =	0.000	D =	0.000
1113	1	D =	0.000	F =	0.000	D =	0.000
1114	1	D =	0.000	F =	0.000	D =	0.000
1115	1	D =	0.000	F =	0.000	D =	0.000
1116	1	D =	0.000	F =	0.000	D =	0.000
1117	1	D =	0.000	F =	0.000	D =	0.000
1118	1	D =	0.000	F =	0.000	D =	0.000
1119	1	D =	0.000	F =	0.000	D =	0.000
1120	1	D =	0.000	F =	0.000	D =	0.000
1121	1	D =	0.000	F =	0.000	D =	0.000
1122	1	D =	0.000	F =	0.000	D =	0.000

* * * * * COMPLETED MESH GENERATION * * * * *

BRIDGECOR

CALCULATED KEY NUMBERS ...

THE NUMBER OF DATA ERRORS IS-----	0
THE NUMBER OF SOIL MATERIALS IS-----	4
THE NUMBER OF PIPE-TYPE GROUPS IS-----	1
THE NUMBER OF INTERFACE MATERIALS IS---	37
BAND WIDTH ESTIMATE (MAX)-----	2060

* * * * * MESH DATA HAS BEEN SAVED ON UNIT 14 * * * * *

BEAM-NODE SEQUENCE NUMBERS FOR EACH GROUP

BEAM-ELEMENT GROUP NUMBER = 1

BEAM-NODE SEQUENCE	MESH-NODE NUMBER	CONNECTED-GROUP-ELEMENTS FOREWARD-#	BACKWARD-#
1	39	1	0
2	38	2	1
3	37	3	2
4	36	4	3
5	35	5	4
6	34	6	5
7	33	7	6
8	32	8	7
9	31	9	8
10	30	10	9
11	29	11	10
12	28	12	11
13	27	13	12
14	26	14	13
15	25	15	14
16	24	16	15
17	23	17	16
18	22	18	17
19	21	19	18
20	20	20	19
21	19	21	20

22	18	22	21
23	17	23	22
24	16	24	23
25	15	25	24
26	14	26	25
27	13	27	26
28	12	28	27
29	11	29	28
30	10	30	29
31	9	31	30
32	8	32	31
33	7	33	32
34	6	34	33
35	5	35	34
36	4	36	35
37	3	37	36
38	2	38	37
39	1	0	38

MATERIAL DESCRIPTION FOR SOILS AND INTERFACE
(ALL DENSITY UNITS ARE pcf, ALL MODULUS UNITS ARE psi)

PROPERTIES FOR MATERIAL 1 *****In Situ

DENSITY = 0.10000E+01

YOUNGS MODULUS= 0.3000E+04
POISSONS RATIO= 0.3000E+00
CONFINED MOD.= 0.4038E+04
LATERAL COEFF.= 0.4286E+00

PROPERTIES FOR MATERIAL 2 *****Footing

DENSITY = 0.15000E+03

YOUNGS MODULUS= 0.3500E+07
POISSONS RATIO= 0.1800E+00
CONFINED MOD.= 0.3800E+07
LATERAL COEFF.= 0.2195E+00

PROPERTIES FOR MATERIAL 3 *****SW95

DENSITY = 0.12000E+03

CONTROLS FOR DUNCAN SOIL MODEL
WITH SELIG HYPERBOLIC BULK MODULUS FORMULATION

LRFD STRESS CONTROL..... 0
ENTERING ELEMENT RATIO..... 0.5000
ORIGINAL FORMULATION, ... NEWDS = 0

HYPERBOLIC STRESS-STRAIN PARAMETERS

SOIL CLASSIFICATIONSW95

COHESION INTERCEPT C 0.0000
FRICTION ANGLE PHIO (DEG)..... 48.0000
10-FOLD REDUCTION IN PHIO(DEG).. 8.0000
SCALED MODULUS NUMBER ZK 950.0000
MODULUS EXPONENT ZN 0.6000
FAILURE RATIO RF 0.7000
INIT. BULK MODULUS NUMBER BI.... 74.8000
ULT. VOLUMETRIC STRAIN EU 0.0200

PROPERTIES FOR MATERIAL 4 *****SM90

DENSITY = 0.12000E+03

CONTROLS FOR DUNCAN SOIL MODEL
WITH DUNCAN POWER-LAW BULK MODULUS FORMULATION

LRFD STRESS CONTROL..... 0
ENTERING ELEMENT RATIO..... 0.5000
ORIGINAL FORMULATION, ... NEWDS = 0

HYPERBOLIC STRESS-STRAIN PARAMETERS

SOIL CLASSIFICATIONSM90
COHESION INTERCEPT C 0.0000
FRICTION ANGLE PHIO (DEG)..... 32.0000
10-FOLD REDUCTION IN PHIO(DEG).. 4.0000
SCALED MODULUS NUMBER ZK 300.0000
MODULUS EXPONENT ZN 0.2500
FAILURE RATIO RF 0.7000
BULK MODULUS NUMBER BK 250.0000
BULK MODULUS EXPONENT BM 0.0000

INTERFACE ELEMENT MATERIAL-GROUP PROPERTIES

MAT. NO.	NORMAL-ANGLE	COEF-FRICTION	TENSILE-RUPTURE	INITIAL-GAP
1	9.46	0.30000	50.00000	0.00000
2	12.34	0.30000	50.00000	0.00000
3	25.49	0.30000	50.00000	0.00000
4	38.63	0.30000	50.00000	0.00000
5	51.77	0.30000	50.00000	0.00000
6	54.50	0.30000	50.00000	0.00000
7	57.23	0.30000	50.00000	0.00000
8	59.97	0.30000	50.00000	0.00000
9	62.70	0.30000	50.00000	0.00000
10	65.43	0.30000	50.00000	0.00000
11	68.16	0.30000	50.00000	0.00000
12	70.89	0.30000	50.00000	0.00000
13	73.62	0.30000	50.00000	0.00000
14	76.35	0.30000	50.00000	0.00000
15	79.08	0.30000	50.00000	0.00000
16	81.81	0.30000	50.00000	0.00000
17	84.54	0.30000	50.00000	0.00000
18	87.27	0.30000	50.00000	0.00000
19	90.00	0.30000	50.00000	0.00000
20	92.73	0.30000	50.00000	0.00000
21	95.46	0.30000	50.00000	0.00000
22	98.19	0.30000	50.00000	0.00000
23	100.92	0.30000	50.00000	0.00000
24	103.65	0.30000	50.00000	0.00000
25	106.38	0.30000	50.00000	0.00000
26	109.11	0.30000	50.00000	0.00000
27	111.84	0.30000	50.00000	0.00000
28	114.57	0.30000	50.00000	0.00000
29	117.31	0.30000	50.00000	0.00000
30	120.03	0.30000	50.00000	0.00000
31	122.77	0.30000	50.00000	0.00000
32	125.50	0.30000	50.00000	0.00000
33	128.23	0.30000	50.00000	0.00000
34	141.37	0.30000	50.00000	0.00000
35	154.51	0.30000	50.00000	0.00000

36	167.66	0.30000	50.00000	0.00000
37	170.54	0.30000	50.00000	0.00000

LRFD TOTAL LOAD FACTORS PER LOAD STEP

LOAD STEP	LOAD FACTOR	USER COMMENT
1	1.575	Factor for load step #1
2	1.575	Factor for load step #2
3	1.575	Factor for load step #3
4	1.575	Factor for load step #4
5	1.575	Factor for load step #5
6	1.575	Factor for load step #6
7	1.575	Factor for load step #7
8	1.575	Factor for load step #8
9	1.575	Factor for load step #9
10	1.575	Factor for load step #10
11	1.575	Factor for load step #11
12	1.575	Factor for load step #12
13	1.575	Factor for load step #13
14	1.575	Factor for load step #14
15	1.575	Factor for load step #15
16	1.575	Factor for load step #16
17	1.575	Factor for load step #17
18	1.575	Factor for load step #18
19	1.575	Factor for load step #19
20	1.575	Factor for load step #20
21	1.575	Factor for load step #21
22	1.750	Factor for load step #22
23	1.750	Factor for load step #23

STEEL, FACTORED-EVALUATION FOR GROUP 1, LOAD-STEP 23

STRUCTURAL RESPONSES OF STEEL-GROUP 1, LOAD STEP 23
UNITS INCH-LB SYSTEM: (FORCE = LB/IN, MOMENT = IN-LB/IN, STRESS = PSI)

NODE	X-COORD Y-COORD	X-DISP. Y-DISP.	N-PRES. S-PRES.	MOMENT THRUST	MAX-STRESS HOOP-STRESS	SHEAR S-STRESS
1	-231.30 0.00	-0.591E+00 -0.111E+01	0.165E+02 0.622E+01	-0.105E-09 -0.356E+04	-0.138E+05 -0.138E+05	0.310E+03 0.120E+04
2	-228.76 18.07	-0.825E+00 -0.108E+01	-0.603E+01 -0.186E+01	-0.523E+04 -0.360E+04	-0.303E+05 -0.140E+05	0.239E+03 0.927E+03
3	-225.31 35.99	-0.100E+01 -0.106E+01	-0.285E+02 -0.995E+01	-0.912E+04 -0.373E+04	-0.428E+05 -0.145E+05	0.187E+03 0.725E+03
4	-220.13 51.09	-0.108E+01 -0.104E+01	-0.471E+02 -0.144E+02	-0.120E+05 -0.395E+04	-0.440E+05 -0.154E+05	0.933E+02 0.363E+03
5	-211.66 64.62	-0.107E+01 -0.106E+01	-0.458E+02 -0.126E+01	-0.123E+05 -0.408E+04	-0.440E+05 -0.158E+05	-0.845E+02 -0.328E+03
6	-200.33 75.87	-0.995E+00 -0.115E+01	-0.326E+02 0.116E+02	-0.926E+04 -0.397E+04	-0.440E+05 -0.154E+05	-0.204E+03 -0.794E+03
7	-187.99 85.12	-0.891E+00 -0.130E+01	-0.178E+02 0.529E+01	-0.572E+04 -0.382E+04	-0.326E+05 -0.148E+05	-0.176E+03 -0.686E+03
8	-175.22 93.78	-0.769E+00 -0.149E+01	-0.149E+02 0.435E+01	-0.358E+04 -0.374E+04	-0.257E+05 -0.145E+05	-0.103E+03 -0.400E+03
9	-162.05 101.82	-0.641E+00 -0.172E+01	-0.151E+02 0.434E+01	-0.220E+04 -0.367E+04	-0.211E+05 -0.143E+05	-0.465E+02 -0.181E+03
10	-148.51	-0.517E+00	-0.138E+02	-0.170E+04	-0.193E+05	0.404E+01

	109.22	-0.197E+01	0.393E+01	-0.360E+04	-0.140E+05	0.157E+02
11	-134.64 115.97	-0.398E+00 -0.223E+01	-0.214E+02 0.614E+01	-0.179E+04 -0.353E+04	-0.193E+05 -0.137E+05	0.107E+03 0.414E+03
12	-120.46 122.05	-0.285E+00 -0.252E+01	0.222E+01 0.705E+00	-0.436E+04 -0.348E+04	-0.271E+05 -0.135E+05	0.887E+02 0.345E+03
13	-106.01 127.44	-0.177E+00 -0.284E+01	-0.394E+01 0.113E+01	-0.379E+04 -0.346E+04	-0.253E+05 -0.135E+05	-0.624E+02 -0.242E+03
14	-91.31 132.15	-0.762E-01 -0.319E+01	0.198E+01 0.684E+00	-0.155E+04 -0.344E+04	-0.182E+05 -0.134E+05	-0.211E+03 -0.819E+03
15	-76.42 136.15	0.955E-02 -0.355E+01	-0.124E+02 0.343E+01	0.374E+04 -0.340E+04	-0.248E+05 -0.132E+05	-0.292E+03 -0.114E+04
16	-61.34 139.43	0.728E-01 -0.389E+01	-0.143E+02 0.392E+01	0.853E+04 -0.333E+04	-0.394E+05 -0.129E+05	-0.245E+03 -0.953E+03
17	-46.13 141.99	0.111E+00 -0.417E+01	-0.149E+02 0.411E+01	0.123E+05 -0.326E+04	-0.440E+05 -0.127E+05	-0.176E+03 -0.684E+03
18	-30.81 143.82	0.125E+00 -0.435E+01	-0.154E+02 0.429E+01	0.147E+05 -0.319E+04	-0.440E+05 -0.124E+05	-0.942E+02 -0.366E+03
19	-15.42 144.93	0.124E+00 -0.442E+01	-0.171E+02 0.922E+00	0.155E+05 -0.314E+04	-0.440E+05 -0.122E+05	0.708E+01 0.275E+02
20	0.00 145.29	0.116E+00 -0.435E+01	-0.181E+02 -0.511E+01	0.143E+05 -0.318E+04	-0.440E+05 -0.124E+05	0.129E+03 0.501E+03
21	15.42 144.93	0.113E+00 -0.417E+01	-0.117E+02 -0.319E+01	0.110E+05 -0.325E+04	-0.440E+05 -0.126E+05	0.206E+03 0.802E+03
22	30.81 143.82	0.124E+00 -0.390E+01	-0.104E+02 -0.285E+01	0.712E+04 -0.331E+04	-0.350E+05 -0.129E+05	0.222E+03 0.863E+03
23	46.13 141.99	0.152E+00 -0.358E+01	-0.851E+01 -0.233E+01	0.310E+04 -0.336E+04	-0.227E+05 -0.131E+05	0.211E+03 0.818E+03
24	61.34 139.43	0.200E+00 -0.324E+01	-0.741E+01 -0.207E+01	-0.503E+03 -0.340E+04	-0.148E+05 -0.132E+05	0.173E+03 0.674E+03
25	76.42 136.15	0.263E+00 -0.290E+01	-0.790E+01 -0.224E+01	-0.334E+04 -0.344E+04	-0.238E+05 -0.134E+05	0.130E+03 0.504E+03
26	91.31 132.15	0.335E+00 -0.259E+01	-0.830E+00 -0.254E+00	-0.545E+04 -0.347E+04	-0.304E+05 -0.135E+05	0.333E+02 0.129E+03
27	106.01 127.44	0.412E+00 -0.232E+01	-0.453E+01 -0.133E+01	-0.511E+04 -0.348E+04	-0.294E+05 -0.135E+05	-0.898E+02 -0.349E+03
28	120.46 122.05	0.489E+00 -0.209E+01	-0.717E+01 -0.207E+01	-0.320E+04 -0.350E+04	-0.235E+05 -0.136E+05	-0.165E+03 -0.640E+03
29	134.64 115.97	0.568E+00 -0.189E+01	-0.239E+02 -0.687E+01	-0.373E+03 -0.356E+04	-0.150E+05 -0.138E+05	-0.919E+02 -0.357E+03
30	148.51 109.22	0.653E+00 -0.170E+01	-0.121E+02 -0.346E+01	-0.612E+03 -0.364E+04	-0.160E+05 -0.141E+05	0.155E+02 0.601E+02

31	162.05 101.82	0.745E+00 -0.151E+01	-0.140E+02 -0.403E+01	-0.104E+04 -0.370E+04	-0.176E+05 -0.144E+05	0.430E+02 0.167E+03
32	175.22 93.78	0.842E+00 -0.134E+01	-0.155E+02 -0.452E+01	-0.206E+04 -0.377E+04	-0.211E+05 -0.146E+05	0.938E+02 0.364E+03
33	187.99 85.12	0.937E+00 -0.118E+01	-0.199E+02 -0.434E+01	-0.400E+04 -0.384E+04	-0.274E+05 -0.149E+05	0.187E+03 0.726E+03
34	200.33 75.87	0.102E+01 -0.106E+01	-0.322E+02 0.165E+01	-0.785E+04 -0.389E+04	-0.395E+05 -0.151E+05	0.234E+03 0.908E+03
35	211.66 64.62	0.108E+01 -0.987E+00	-0.413E+02 0.894E+01	-0.113E+05 -0.383E+04	-0.440E+05 -0.149E+05	0.109E+03 0.422E+03
36	220.13 51.09	0.108E+01 -0.979E+00	-0.426E+02 0.130E+02	-0.112E+05 -0.366E+04	-0.440E+05 -0.142E+05	-0.799E+02 -0.310E+03
37	225.31 35.99	0.991E+00 -0.100E+01	-0.263E+02 0.918E+01	-0.854E+04 -0.345E+04	-0.400E+05 -0.134E+05	-0.175E+03 -0.681E+03
38	228.76 18.07	0.809E+00 -0.103E+01	-0.566E+01 0.174E+01	-0.488E+04 -0.334E+04	-0.281E+05 -0.130E+05	-0.224E+03 -0.869E+03
39	231.30 0.00	0.577E+00 -0.105E+01	0.150E+02 -0.570E+01	-0.349E-11 -0.330E+04	-0.128E+05 -0.128E+05	-0.288E+03 -0.112E+04

STRAIN AND YIELDING DIAGNOSTICS OF STEEL-GROUP 1, LOAD STEP 23

NODE	INNER-FIBER STRAIN	OUTER-FIBER STRAIN	STRAIN RATIO MAX-TO-YIELD	FRACTION OF WALL YIELDED
1	-0.43405E-03	-0.43405E-03	.31437	0.00000
2	-0.94975E-03	0.70732E-04	.68788	0.00000
3	-0.13441E-02	0.43548E-03	.97348	0.00000
4	-0.17181E-02	0.70766E-03	1.2444	0.13910
5	-0.17919E-02	0.73055E-03	1.2978	0.16301
6	-0.13877E-02	0.41911E-03	1.0051	0.00389
7	-0.10241E-02	0.92336E-04	.74177	0.00000
8	-0.80502E-03	-0.10688E-03	.58305	0.00000
9	-0.66214E-03	-0.23240E-03	.47957	0.00000
10	-0.60470E-03	-0.27391E-03	.43797	0.00000
11	-0.60438E-03	-0.25581E-03	.43774	0.00000
12	-0.84959E-03	0.12396E-05	.61533	0.00000
13	-0.79252E-03	-0.52442E-04	.57400	0.00000
14	-0.57095E-03	-0.26893E-03	.41353	0.00000
15	-0.49665E-04	-0.77949E-03	.56456	0.00000
16	0.42570E-03	-0.12378E-02	.89654	0.00000
17	0.81672E-03	-0.16383E-02	1.1866	0.10493
18	0.11241E-02	-0.20377E-02	1.4759	0.20780
19	0.12438E-02	-0.22095E-02	1.6003	0.24001
20	0.10817E-02	-0.19715E-02	1.4279	0.19351
21	0.68000E-03	-0.14774E-02	1.0700	0.04481
22	0.29150E-03	-0.10984E-02	.79554	0.00000
23	-0.10726E-03	-0.71193E-03	.51563	0.00000
24	-0.46391E-03	-0.36583E-03	.33600	0.00000
25	-0.74563E-03	-0.94038E-04	.54004	0.00000
26	-0.95446E-03	0.10908E-03	.69129	0.00000
27	-0.92229E-03	0.74180E-04	.66799	0.00000
28	-0.73848E-03	-0.11464E-03	.53486	0.00000
29	-0.47066E-03	-0.39789E-03	.34089	0.00000
30	-0.50351E-03	-0.38415E-03	.36468	0.00000
31	-0.55231E-03	-0.34994E-03	.40002	0.00000
32	-0.66101E-03	-0.25827E-03	.47876	0.00000
33	-0.85933E-03	-0.78402E-04	.62239	0.00000
34	-0.12396E-02	0.29172E-03	.89780	0.00000
35	-0.16019E-02	0.64583E-03	1.1602	0.09843
36	-0.15632E-02	0.65590E-03	1.1322	0.08223

37	-0.12546E-02	0.41229E-03	.90866	0.00000
38	-0.88331E-03	0.68400E-04	.63976	0.00000
39	-0.40237E-03	-0.40237E-03	.29143	0.00000

COMBINED THRUST AND MOMENT DIAGNOSTICS OF STEEL-GROUP 1, LOAD STEP 23

NODE	FACTORED THRUST-RATIO P/(P-resist)	FACTORED MOMENT-RATIO M/(M-resist)	FACTORED COMBINED-RATIO AASHTO 12.8.9.5
1	-0.34930	0.00000	0.12201
2	-0.35370	-0.29499	0.42009
3	-0.36560	-0.51441	0.64807
4	-0.38769	-0.67400	0.82431
5	-0.40008	-0.69140	0.85146
6	-0.38973	-0.52228	0.67417
7	-0.37494	-0.32274	0.46332
8	-0.36692	-0.20181	0.33644
9	-0.35994	-0.12422	0.25378
10	-0.35353	-0.09562	0.22061
11	-0.34612	-0.10076	0.22056
12	-0.34135	-0.24595	0.36247
13	-0.33999	-0.21393	0.32952
14	-0.33795	-0.08731	0.20151
15	-0.33363	0.21097	0.32228
16	-0.32679	0.48087	0.58766
17	-0.31970	0.69090	0.79311
18	-0.31270	0.82618	0.92396
19	-0.30854	0.87364	0.96884
20	-0.31202	0.80850	0.90586
21	-0.31909	0.62048	0.72230
22	-0.32468	0.40177	0.50719
23	-0.32962	0.17479	0.28344
24	-0.33387	-0.02835	0.13982
25	-0.33786	-0.18835	0.30250
26	-0.34016	-0.30743	0.42314
27	-0.34126	-0.28805	0.40450
28	-0.34327	-0.18033	0.29817
29	-0.34948	-0.02104	0.14317
30	-0.35717	-0.03450	0.16207
31	-0.36304	-0.05850	0.19030
32	-0.36990	-0.11642	0.25324
33	-0.37732	-0.22574	0.36811
34	-0.38139	-0.44265	0.58811
35	-0.37594	-0.63703	0.77836
36	-0.35903	-0.63204	0.76094
37	-0.33892	-0.48184	0.59670
38	-0.32790	-0.27511	0.38263
39	-0.32381	0.00000	0.10485

ASSESSMENT SUMMARY STEEL-GROUP 1, LOAD-STEP 23

LRFD STRENGTH-LIMIT RATIOS AT STEP 23, FOR STEEL GROUP # 1

DESIGN-CRITERION	CONTROL NODE	FACTORED DEMAND	FACTORED CAPACITY	RATIO VALUE
MATERIAL THRUST (psi)	5	15843.	30800.	0.514
BUCKLING THRUST (psi)	5	15843.	49979.	0.317
SEAM THRUST (psi)	5	15843.	21914.	0.723
PLASTIC-PENETRATE (%)	19	24.00	90.00	0.267
COMBINED T&M Ratio	19	0.969	1.000	0.969

LRFD SERVICE PERFORMANCE AT STEP 23, FOR STEEL GROUP # 1

PERCENT VERTICAL DEFLECTION (%)..... 1.41

RISE HEIGHT OF VERTICAL DEFLECTION (IN).....	145.29
RATIO OF VERTICAL DEFLECTION TO ALLOWABLE (-).....	0.28
HANDLING FACTOR RATIO = (SPAN**2/EI)/FF.....	0.38
SPAN LENGTH FOR HANDLING AND BUCKLING (IN).....	462.61
FLEXIBILITY FACTOR (FF) FOR HANDLING (IN/LB)	0.020

* * * * NORMAL EXIT FROM CANDE * * *

*** WELCOME TO CANDE-2019 (Version April 1, 2019) ***

MASTER CONTROL AND PIPE-TYPE DATA FOR PROBLEM # 1

USER TITLE: Box 37S 5.0ft Cover 7Gage HL-93 TANDEM-OPR
 LIVE LOADS X 2.47 FOR COMBINED MOMENT THRUST TO BE \leq 1.0
 EXECUTION MODE ANALYS
 SOLUTION LEVEL #3 USER
 METHODOLOGY (LRFD OR SERVICE) ... LRFD
 NUMBER OF PIPE-ELEMENT GROUPS 1
 MAXIMUM ITERATIONS PER STEP -99
 PIPE ELEMENT TYPE STEEL
 NUMBER OF BEAM ELEMENTS 38

STEEL ELEMENT PROPERTIES ARE AS FOLLOWS:

YOUNGS MODULUS OF METAL (PSI).....	0.29000E+08
POISSONS RATIO OF METAL (-)	0.30000E+00
YIELD STRESS OF METAL (PSI).....	0.44000E+05
LONGITUDINAL SEAM STRENGTH (PSI)...	0.32707E+05
DENSITY OF METAL (PCI).....	0.28400E+00
MODULUS OF UPPER BI-SLOPE (PSI)....	0.00000E+00

MATERIAL CHARACTER CODE, NONLIN 2

NONLIN=2, MEANS BILINEAR ELASTIC-PLASTIC

LARGE DEFORMATION/BUCKLING CODE, IBUCK... 4

IBUCK=4, MEANS LARGE DEFORMATION THEORY FOR GROUP
 AND SIMPLIFIED BUCKLING PREDICTION, AASHTO 12.8.9.6-1

SECTION PROPERTIES OF CROSS-SECTION:

THRUST AREA (IN**2/IN)	0.25730
------------------------------	---------

MOM. OF INERTIA (IN**4/IN) 0.97860
SECTION MODULUS (IN**3/IN) 0.32170
PLASTIC SECTION MOD(IN**3/IN) 0.44780

NOTE: AASHTO COMBINED T&M CRITERION 12.8.9.5 IS ACTIVATED.

LRFD RESISTANCE FACTORS FOR STRENGTH-LIMIT STATES
AND DEFLECTION LIMIT AT SERVICE LOAD

THRUST STRESS YIELDING 0.70000
BUCKLING STRESS FAILURE..... 0.70000
SEAM STRENGTH FAILURE 0.67000
FULL PLASTIC PENETRATION..... 0.90000
ALLOWABLE % DEFLECTION (SERVICE)... 5.00000
COMBINED MOMENT-THRUST CRITERION... 0.90000

BOUNDARY CONDITIONS AS GENERATED FROM INPUT
(FORCE=LBS/INCH; MOMENT=IN-LBS/INCH; DISPLACEMENT=INCHES; ROTATION=DEGREES)
(ONLY BEAM-ELEMENT NODES CAN SUSTAIN AN APPLIED MOMENT OR ROTATION)

BOUNDARY NODE	LOAD STEP	X-FORCE (F) -OR- X-DISPLACE. (D)	Y-FORCE (F) -OR- Y-DISPLACE. (D)	MOMENT (F) -OR- ROTATION (D)
1181	22	F = 0.000	F = -225.0	F = 0.000
1181	23	F = 0.000	F = -225.0	F = 0.000
1180	22	F = 0.000	F = -225.0	F = 0.000
1180	23	F = 0.000	F = -225.0	F = 0.000
574	1	D = 0.000	D = 0.000	D = 0.000
575	1	D = 0.000	D = 0.000	D = 0.000
576	1	D = 0.000	D = 0.000	D = 0.000
577	1	D = 0.000	D = 0.000	D = 0.000
578	1	D = 0.000	D = 0.000	D = 0.000
579	1	D = 0.000	D = 0.000	D = 0.000
580	1	D = 0.000	D = 0.000	D = 0.000
581	1	D = 0.000	D = 0.000	D = 0.000
582	1	D = 0.000	D = 0.000	D = 0.000
583	1	D = 0.000	D = 0.000	D = 0.000
584	1	D = 0.000	D = 0.000	D = 0.000
585	1	D = 0.000	D = 0.000	D = 0.000
586	1	D = 0.000	D = 0.000	D = 0.000
587	1	D = 0.000	D = 0.000	D = 0.000
588	1	D = 0.000	D = 0.000	D = 0.000
589	1	D = 0.000	D = 0.000	D = 0.000
590	1	D = 0.000	D = 0.000	D = 0.000
591	1	D = 0.000	D = 0.000	D = 0.000
592	1	D = 0.000	D = 0.000	D = 0.000
593	1	D = 0.000	D = 0.000	D = 0.000
594	1	D = 0.000	D = 0.000	D = 0.000
595	1	D = 0.000	D = 0.000	D = 0.000
596	1	D = 0.000	D = 0.000	D = 0.000
597	1	D = 0.000	D = 0.000	D = 0.000
598	1	D = 0.000	D = 0.000	D = 0.000
599	1	D = 0.000	D = 0.000	D = 0.000
624	1	D = 0.000	D = 0.000	D = 0.000
649	1	D = 0.000	D = 0.000	D = 0.000
674	1	D = 0.000	D = 0.000	D = 0.000
699	1	D = 0.000	D = 0.000	D = 0.000
724	1	D = 0.000	D = 0.000	D = 0.000
761	1	D = 0.000	D = 0.000	D = 0.000
786	1	D = 0.000	D = 0.000	D = 0.000
811	1	D = 0.000	D = 0.000	D = 0.000
836	1	D = 0.000	D = 0.000	D = 0.000
861	1	D = 0.000	D = 0.000	D = 0.000
886	1	D = 0.000	D = 0.000	D = 0.000
911	1	D = 0.000	D = 0.000	D = 0.000
936	1	D = 0.000	D = 0.000	D = 0.000
961	1	D = 0.000	D = 0.000	D = 0.000
986	1	D = 0.000	D = 0.000	D = 0.000

1023	1	D =	0.000	D =	0.000	D =	0.000
1048	1	D =	0.000	D =	0.000	D =	0.000
1073	1	D =	0.000	D =	0.000	D =	0.000
1098	1	D =	0.000	D =	0.000	D =	0.000
837	1	D =	0.000	F =	0.000	D =	0.000
838	1	D =	0.000	F =	0.000	D =	0.000
839	1	D =	0.000	F =	0.000	D =	0.000
840	1	D =	0.000	F =	0.000	D =	0.000
841	1	D =	0.000	F =	0.000	D =	0.000
842	1	D =	0.000	F =	0.000	D =	0.000
843	1	D =	0.000	F =	0.000	D =	0.000
844	1	D =	0.000	F =	0.000	D =	0.000
845	1	D =	0.000	F =	0.000	D =	0.000
846	1	D =	0.000	F =	0.000	D =	0.000
847	1	D =	0.000	F =	0.000	D =	0.000
848	1	D =	0.000	F =	0.000	D =	0.000
849	1	D =	0.000	F =	0.000	D =	0.000
850	1	D =	0.000	F =	0.000	D =	0.000
851	1	D =	0.000	F =	0.000	D =	0.000
852	1	D =	0.000	F =	0.000	D =	0.000
853	1	D =	0.000	F =	0.000	D =	0.000
854	1	D =	0.000	F =	0.000	D =	0.000
855	1	D =	0.000	F =	0.000	D =	0.000
856	1	D =	0.000	F =	0.000	D =	0.000
857	1	D =	0.000	F =	0.000	D =	0.000
858	1	D =	0.000	F =	0.000	D =	0.000
859	1	D =	0.000	F =	0.000	D =	0.000
860	1	D =	0.000	F =	0.000	D =	0.000
1123	1	D =	0.000	F =	0.000	D =	0.000
1162	1	D =	0.000	F =	0.000	D =	0.000
1161	1	D =	0.000	F =	0.000	D =	0.000
1200	1	D =	0.000	F =	0.000	D =	0.000
1099	1	D =	0.000	F =	0.000	D =	0.000
1100	1	D =	0.000	F =	0.000	D =	0.000
1101	1	D =	0.000	F =	0.000	D =	0.000
1102	1	D =	0.000	F =	0.000	D =	0.000
1103	1	D =	0.000	F =	0.000	D =	0.000
1104	1	D =	0.000	F =	0.000	D =	0.000
1105	1	D =	0.000	F =	0.000	D =	0.000
1106	1	D =	0.000	F =	0.000	D =	0.000
1107	1	D =	0.000	F =	0.000	D =	0.000
1108	1	D =	0.000	F =	0.000	D =	0.000
1109	1	D =	0.000	F =	0.000	D =	0.000
1110	1	D =	0.000	F =	0.000	D =	0.000
1111	1	D =	0.000	F =	0.000	D =	0.000
1112	1	D =	0.000	F =	0.000	D =	0.000
1113	1	D =	0.000	F =	0.000	D =	0.000
1114	1	D =	0.000	F =	0.000	D =	0.000
1115	1	D =	0.000	F =	0.000	D =	0.000
1116	1	D =	0.000	F =	0.000	D =	0.000
1117	1	D =	0.000	F =	0.000	D =	0.000
1118	1	D =	0.000	F =	0.000	D =	0.000
1119	1	D =	0.000	F =	0.000	D =	0.000
1120	1	D =	0.000	F =	0.000	D =	0.000
1121	1	D =	0.000	F =	0.000	D =	0.000
1122	1	D =	0.000	F =	0.000	D =	0.000

* * * * * COMPLETED MESH GENERATION * * * * *

BRIDGECOR

CALCULATED KEY NUMBERS ...

THE NUMBER OF DATA ERRORS IS-----	0
THE NUMBER OF SOIL MATERIALS IS-----	4
THE NUMBER OF PIPE-TYPE GROUPS IS-----	1
THE NUMBER OF INTERFACE MATERIALS IS---	37
BAND WIDTH ESTIMATE (MAX)-----	2060

* * * * * MESH DATA HAS BEEN SAVED ON UNIT 14 * * * * *

BEAM-NODE SEQUENCE NUMBERS FOR EACH GROUP

BEAM-ELEMENT GROUP NUMBER = 1

BEAM-NODE MESH-NODE CONNECTED-GROUP-ELEMENTS

SEQUENCE	NUMBER	FOREWARD-#	BACKWARD-#
1	39	1	0
2	38	2	1
3	37	3	2
4	36	4	3
5	35	5	4
6	34	6	5
7	33	7	6
8	32	8	7
9	31	9	8
10	30	10	9
11	29	11	10
12	28	12	11
13	27	13	12
14	26	14	13
15	25	15	14
16	24	16	15
17	23	17	16
18	22	18	17
19	21	19	18
20	20	20	19
21	19	21	20
22	18	22	21
23	17	23	22
24	16	24	23
25	15	25	24
26	14	26	25
27	13	27	26
28	12	28	27
29	11	29	28
30	10	30	29
31	9	31	30
32	8	32	31
33	7	33	32
34	6	34	33
35	5	35	34
36	4	36	35
37	3	37	36
38	2	38	37
39	1	0	38

MATERIAL DESCRIPTION FOR SOILS AND INTERFACE
(ALL DENSITY UNITS ARE pcf, ALL MODULUS UNITS ARE psi)

PROPERTIES FOR MATERIAL 1 *****In Situ

DENSITY = 0.10000E+01

YOUNGS MODULUS= 0.3000E+04
POISSONS RATIO= 0.3000E+00
CONFINED MOD.= 0.4038E+04
LATERAL COEFF.= 0.4286E+00

PROPERTIES FOR MATERIAL 2 *****Footing

DENSITY = 0.15000E+03

YOUNGS MODULUS= 0.3500E+07
POISSONS RATIO= 0.1800E+00
CONFINED MOD.= 0.3800E+07
LATERAL COEFF.= 0.2195E+00

PROPERTIES FOR MATERIAL 3 *****SW95

DENSITY = 0.12000E+03

CONTROLS FOR DUNCAN SOIL MODEL
WITH SELIG HYPERBOLIC BULK MODULUS FORMULATION

LRFD STRESS CONTROL..... 0

ENTERING ELEMENT RATIO..... 0.5000

ORIGINAL FORMULATION, ... NEWDS = 0

HYPERBOLIC STRESS-STRAIN PARAMETERS

SOIL CLASSIFICATIONSW95

COHESION INTERCEPT C 0.0000

FRICTION ANGLE PHIO (DEG)..... 48.0000

10-FOLD REDUCTION IN PHIO(DEG).. 8.0000

SCALED MODULUS NUMBER ZK 950.0000

MODULUS EXPONENT ZN 0.6000

FAILURE RATIO RF 0.7000

INIT. BULK MODULUS NUMBER BI.... 74.8000

ULT. VOLUMETRIC STRAIN EU 0.0200

PROPERTIES FOR MATERIAL 4 *****SM90

DENSITY = 0.12000E+03

CONTROLS FOR DUNCAN SOIL MODEL
WITH DUNCAN POWER-LAW BULK MODULUS FORMULATION

LRFD STRESS CONTROL..... 0

ENTERING ELEMENT RATIO..... 0.5000

ORIGINAL FORMULATION, ... NEWDS = 0

HYPERBOLIC STRESS-STRAIN PARAMETERS

SOIL CLASSIFICATIONSM90

COHESION INTERCEPT C 0.0000

FRICTION ANGLE PHIO (DEG)..... 32.0000

10-FOLD REDUCTION IN PHIO(DEG).. 4.0000

SCALED MODULUS NUMBER ZK 300.0000

MODULUS EXPONENT ZN 0.2500

FAILURE RATIO RF 0.7000

BULK MODULUS NUMBER BK 250.0000

BULK MODULUS EXPONENT BM 0.0000

INTERFACE ELEMENT MATERIAL-GROUP PROPERTIES

MAT. NO.	NORMAL-ANGLE	COEF-FRICTION	TENSILE-RUPTURE	INITIAL-GAP
1	9.46	0.30000	50.00000	0.00000
2	12.34	0.30000	50.00000	0.00000
3	25.49	0.30000	50.00000	0.00000
4	38.63	0.30000	50.00000	0.00000
5	51.77	0.30000	50.00000	0.00000
6	54.50	0.30000	50.00000	0.00000
7	57.23	0.30000	50.00000	0.00000
8	59.97	0.30000	50.00000	0.00000
9	62.70	0.30000	50.00000	0.00000
10	65.43	0.30000	50.00000	0.00000
11	68.16	0.30000	50.00000	0.00000
12	70.89	0.30000	50.00000	0.00000
13	73.62	0.30000	50.00000	0.00000

14	76.35	0.30000	50.00000	0.00000
15	79.08	0.30000	50.00000	0.00000
16	81.81	0.30000	50.00000	0.00000
17	84.54	0.30000	50.00000	0.00000
18	87.27	0.30000	50.00000	0.00000
19	90.00	0.30000	50.00000	0.00000
20	92.73	0.30000	50.00000	0.00000
21	95.46	0.30000	50.00000	0.00000
22	98.19	0.30000	50.00000	0.00000
23	100.92	0.30000	50.00000	0.00000
24	103.65	0.30000	50.00000	0.00000
25	106.38	0.30000	50.00000	0.00000
26	109.11	0.30000	50.00000	0.00000
27	111.84	0.30000	50.00000	0.00000
28	114.57	0.30000	50.00000	0.00000
29	117.31	0.30000	50.00000	0.00000
30	120.03	0.30000	50.00000	0.00000
31	122.77	0.30000	50.00000	0.00000
32	125.50	0.30000	50.00000	0.00000
33	128.23	0.30000	50.00000	0.00000
34	141.37	0.30000	50.00000	0.00000
35	154.51	0.30000	50.00000	0.00000
36	167.66	0.30000	50.00000	0.00000
37	170.54	0.30000	50.00000	0.00000

LRFD TOTAL LOAD FACTORS PER LOAD STEP

LOAD STEP	LOAD FACTOR	USER COMMENT
1	1.575	Factor for load step #1
2	1.575	Factor for load step #2
3	1.575	Factor for load step #3
4	1.575	Factor for load step #4
5	1.575	Factor for load step #5
6	1.575	Factor for load step #6
7	1.575	Factor for load step #7
8	1.575	Factor for load step #8
9	1.575	Factor for load step #9
10	1.575	Factor for load step #10
11	1.575	Factor for load step #11
12	1.575	Factor for load step #12
13	1.575	Factor for load step #13
14	1.575	Factor for load step #14
15	1.575	Factor for load step #15
16	1.575	Factor for load step #16
17	1.575	Factor for load step #17
18	1.575	Factor for load step #18
19	1.575	Factor for load step #19
20	1.575	Factor for load step #20
21	1.575	Factor for load step #21
22	1.350	Factor for load step #22
23	1.350	Factor for load step #23

STEEL, FACTORED-EVALUATION FOR GROUP 1, LOAD-STEP 23

STRUCTURAL RESPONSES OF STEEL-GROUP 1, LOAD STEP 23
UNITS INCH-LB SYSTEM: (FORCE = LB/IN, MOMENT = IN-LB/IN, STRESS = PSI)

NODE	X-COORD Y-COORD	X-DISP. Y-DISP.	N-PRES. S-PRES.	MOMENT THRUST	MAX-STRESS HOOP-STRESS	SHEAR S-STRESS
1	-231.30 0.00	-0.582E+00 -0.110E+01	0.165E+02 0.618E+01	-0.688E-10 -0.353E+04	-0.137E+05 -0.137E+05	0.322E+03 0.125E+04
2	-228.76 18.07	-0.821E+00 -0.108E+01	-0.561E+01 -0.174E+01	-0.541E+04 -0.357E+04	-0.307E+05 -0.139E+05	0.244E+03 0.949E+03
3	-225.31 35.99	-0.100E+01 -0.105E+01	-0.277E+02 -0.967E+01	-0.936E+04 -0.369E+04	-0.434E+05 -0.143E+05	0.184E+03 0.717E+03
4	-220.13 51.09	-0.108E+01 -0.104E+01	-0.466E+02 -0.143E+02	-0.121E+05 -0.391E+04	-0.440E+05 -0.152E+05	0.872E+02 0.339E+03

5	-211.66 64.62	-0.107E+01 -0.105E+01	-0.453E+02 -0.162E+01	-0.123E+05 -0.404E+04	-0.440E+05 -0.157E+05	-0.899E+02 -0.350E+03
6	-200.33 75.87	-0.997E+00 -0.114E+01	-0.325E+02 0.116E+02	-0.923E+04 -0.394E+04	-0.440E+05 -0.153E+05	-0.208E+03 -0.808E+03
7	-187.99 85.12	-0.892E+00 -0.129E+01	-0.180E+02 0.536E+01	-0.566E+04 -0.378E+04	-0.323E+05 -0.147E+05	-0.175E+03 -0.681E+03
8	-175.22 93.78	-0.770E+00 -0.149E+01	-0.147E+02 0.429E+01	-0.358E+04 -0.370E+04	-0.255E+05 -0.144E+05	-0.998E+02 -0.388E+03
9	-162.05 101.82	-0.643E+00 -0.172E+01	-0.147E+02 0.423E+01	-0.224E+04 -0.363E+04	-0.211E+05 -0.141E+05	-0.463E+02 -0.180E+03
10	-148.51 109.22	-0.518E+00 -0.196E+01	-0.132E+02 0.378E+01	-0.169E+04 -0.357E+04	-0.191E+05 -0.139E+05	-0.118E+01 -0.457E+01
11	-134.64 115.97	-0.399E+00 -0.223E+01	-0.226E+02 0.648E+01	-0.165E+04 -0.349E+04	-0.187E+05 -0.136E+05	0.108E+03 0.421E+03
12	-120.46 122.05	-0.287E+00 -0.251E+01	0.230E+01 0.735E+00	-0.441E+04 -0.344E+04	-0.271E+05 -0.134E+05	0.101E+03 0.392E+03
13	-106.01 127.44	-0.179E+00 -0.283E+01	-0.304E+01 0.866E+00	-0.403E+04 -0.343E+04	-0.258E+05 -0.133E+05	-0.561E+02 -0.218E+03
14	-91.31 132.15	-0.777E-01 -0.318E+01	0.271E+01 0.919E+00	-0.177E+04 -0.341E+04	-0.188E+05 -0.132E+05	-0.215E+03 -0.837E+03
15	-76.42 136.15	0.879E-02 -0.355E+01	-0.125E+02 0.344E+01	0.367E+04 -0.336E+04	-0.245E+05 -0.131E+05	-0.300E+03 -0.117E+04
16	-61.34 139.43	0.727E-01 -0.389E+01	-0.143E+02 0.394E+01	0.858E+04 -0.329E+04	-0.395E+05 -0.128E+05	-0.251E+03 -0.975E+03
17	-46.13 141.99	0.111E+00 -0.417E+01	-0.149E+02 0.411E+01	0.124E+05 -0.322E+04	-0.440E+05 -0.125E+05	-0.180E+03 -0.698E+03
18	-30.81 143.82	0.126E+00 -0.436E+01	-0.155E+02 0.431E+01	0.148E+05 -0.315E+04	-0.440E+05 -0.122E+05	-0.962E+02 -0.374E+03
19	-15.42 144.93	0.124E+00 -0.442E+01	-0.172E+02 0.109E+01	0.157E+05 -0.310E+04	-0.440E+05 -0.121E+05	0.824E+01 0.320E+02
20	0.00 145.29	0.117E+00 -0.435E+01	-0.181E+02 -0.511E+01	0.145E+05 -0.314E+04	-0.440E+05 -0.122E+05	0.133E+03 0.517E+03
21	15.42 144.93	0.114E+00 -0.416E+01	-0.116E+02 -0.316E+01	0.110E+05 -0.321E+04	-0.440E+05 -0.125E+05	0.211E+03 0.822E+03
22	30.81 143.82	0.125E+00 -0.389E+01	-0.105E+02 -0.287E+01	0.708E+04 -0.327E+04	-0.347E+05 -0.127E+05	0.229E+03 0.889E+03
23	46.13 141.99	0.154E+00 -0.357E+01	-0.831E+01 -0.227E+01	0.291E+04 -0.332E+04	-0.219E+05 -0.129E+05	0.218E+03 0.848E+03
24	61.34 139.43	0.202E+00 -0.322E+01	-0.701E+01 -0.195E+01	-0.819E+03 -0.336E+04	-0.156E+05 -0.131E+05	0.178E+03 0.693E+03

25	76.42 136.15	0.265E+00 -0.288E+01	-0.709E+01 -0.201E+01	-0.371E+04 -0.340E+04	-0.247E+05 -0.132E+05	0.127E+03 0.494E+03
26	91.31 132.15	0.337E+00 -0.258E+01	-0.397E+00 -0.137E+00	-0.570E+04 -0.342E+04	-0.310E+05 -0.133E+05	0.235E+02 0.914E+02
27	106.01 127.44	0.413E+00 -0.231E+01	-0.443E+01 -0.129E+01	-0.516E+04 -0.343E+04	-0.294E+05 -0.133E+05	-0.101E+03 -0.394E+03
28	120.46 122.05	0.489E+00 -0.209E+01	-0.763E+01 -0.219E+01	-0.307E+04 -0.345E+04	-0.229E+05 -0.134E+05	-0.171E+03 -0.665E+03
29	134.64 115.97	0.566E+00 -0.188E+01	-0.241E+02 -0.691E+01	-0.210E+03 -0.351E+04	-0.143E+05 -0.137E+05	-0.916E+02 -0.356E+03
30	148.51 109.22	0.651E+00 -0.169E+01	-0.119E+02 -0.340E+01	-0.481E+03 -0.359E+04	-0.155E+05 -0.140E+05	0.173E+02 0.672E+02
31	162.05 101.82	0.743E+00 -0.151E+01	-0.139E+02 -0.399E+01	-0.922E+03 -0.365E+04	-0.171E+05 -0.142E+05	0.441E+02 0.171E+03
32	175.22 93.78	0.839E+00 -0.133E+01	-0.155E+02 -0.450E+01	-0.197E+04 -0.372E+04	-0.206E+05 -0.145E+05	0.957E+02 0.372E+03
33	187.99 85.12	0.934E+00 -0.118E+01	-0.199E+02 -0.431E+01	-0.395E+04 -0.380E+04	-0.270E+05 -0.148E+05	0.191E+03 0.741E+03
34	200.33 75.87	0.102E+01 -0.105E+01	-0.317E+02 0.156E+01	-0.787E+04 -0.384E+04	-0.394E+05 -0.149E+05	0.237E+03 0.923E+03
35	211.66 64.62	0.108E+01 -0.983E+00	-0.407E+02 0.821E+01	-0.114E+05 -0.379E+04	-0.440E+05 -0.147E+05	0.111E+03 0.433E+03
36	220.13 51.09	0.107E+01 -0.976E+00	-0.423E+02 0.130E+02	-0.113E+05 -0.362E+04	-0.440E+05 -0.141E+05	-0.753E+02 -0.293E+03
37	225.31 35.99	0.989E+00 -0.998E+00	-0.255E+02 0.890E+01	-0.875E+04 -0.342E+04	-0.405E+05 -0.133E+05	-0.173E+03 -0.674E+03
38	228.76 18.07	0.804E+00 -0.102E+01	-0.536E+01 0.165E+01	-0.502E+04 -0.331E+04	-0.285E+05 -0.129E+05	-0.229E+03 -0.889E+03
39	231.30 0.00	0.568E+00 -0.105E+01	0.148E+02 -0.559E+01	-0.162E-10 -0.327E+04	-0.127E+05 -0.127E+05	-0.298E+03 -0.116E+04

STRAIN AND YIELDING DIAGNOSTICS OF STEEL-GROUP 1, LOAD STEP 23

NODE	INNER-FIBER STRAIN	OUTER-FIBER STRAIN	STRAIN RATIO MAX-TO-YIELD	FRACTION OF WALL YIELDED
1	-0.43061E-03	-0.43061E-03	.31188	0.00000
2	-0.96354E-03	0.91879E-04	.69787	0.00000
3	-0.13634E-02	0.46300E-03	.98745	0.00000
4	-0.17327E-02	0.72816E-03	1.2550	0.14305
5	-0.17936E-02	0.74127E-03	1.2991	0.16289
6	-0.13798E-02	0.41988E-03	.99934	0.00000
7	-0.10139E-02	0.90909E-04	.73435	0.00000
8	-0.80043E-03	-0.10266E-03	.57973	0.00000
9	-0.66116E-03	-0.22491E-03	.47886	0.00000
10	-0.60047E-03	-0.27011E-03	.43490	0.00000
11	-0.58698E-03	-0.26479E-03	.42513	0.00000
12	-0.84952E-03	0.10222E-04	.61528	0.00000
13	-0.81098E-03	-0.25471E-04	.58737	0.00000

14	-0.58883E-03	-0.24260E-03	.42647	0.00000
15	-0.51734E-04	-0.76841E-03	.55654	0.00000
16	0.43548E-03	-0.12385E-02	.89699	0.00000
17	0.83615E-03	-0.16508E-02	1.1956	0.10859
18	0.11532E-02	-0.20675E-02	1.4974	0.21324
19	0.12758E-02	-0.22451E-02	1.6260	0.24550
20	0.11043E-02	-0.19897E-02	1.4411	0.19684
21	0.68954E-03	-0.14769E-02	1.0697	0.04442
22	0.29163E-03	-0.10887E-02	.78850	0.00000
23	-0.12121E-03	-0.68816E-03	.49842	0.00000
24	-0.48968E-03	-0.32999E-03	.35466	0.00000
25	-0.77595E-03	-0.53012E-04	.56200	0.00000
26	-0.97287E-03	0.13891E-03	.70463	0.00000
27	-0.92168E-03	0.85397E-04	.66755	0.00000
28	-0.72013E-03	-0.12122E-03	.52157	0.00000
29	-0.44896E-03	-0.40809E-03	.32517	0.00000
30	-0.48494E-03	-0.39120E-03	.35123	0.00000
31	-0.53524E-03	-0.35528E-03	.38766	0.00000
32	-0.64547E-03	-0.26198E-03	.46750	0.00000
33	-0.84797E-03	-0.77891E-04	.61416	0.00000
34	-0.12360E-02	0.29983E-03	.89522	0.00000
35	-0.16048E-02	0.65821E-03	1.1623	0.09904
36	-0.15722E-02	0.67169E-03	1.1387	0.08533
37	-0.12714E-02	0.43632E-03	.92082	0.00000
38	-0.89411E-03	0.85674E-04	.64758	0.00000
39	-0.39929E-03	-0.39929E-03	.28920	0.00000

COMBINED THRUST AND MOMENT DIAGNOSTICS OF STEEL-GROUP 1, LOAD STEP 23

NODE	FACTORED THRUST-RATIO P/(P-resist)	FACTORED MOMENT-RATIO M/(M-resist)	FACTORED COMBINED-RATIO AASHTO 12.8.9.5
1	-0.34653	0.00000	0.12008
2	-0.35073	-0.30509	0.42810
3	-0.36229	-0.52794	0.65919
4	-0.38394	-0.68165	0.82906
5	-0.39637	-0.69443	0.85154
6	-0.38624	-0.52022	0.66940
7	-0.37139	-0.31937	0.45730
8	-0.36338	-0.20170	0.33375
9	-0.35653	-0.12611	0.25322
10	-0.35030	-0.09550	0.21821
11	-0.34273	-0.09313	0.21060
12	-0.33771	-0.24852	0.36257
13	-0.33657	-0.22706	0.34034
14	-0.33454	-0.10008	0.21200
15	-0.33000	0.20717	0.31607
16	-0.32310	0.48388	0.58828
17	-0.31598	0.69845	0.79829
18	-0.30895	0.83679	0.93224
19	-0.30465	0.88481	0.97762
20	-0.30803	0.81646	0.91134
21	-0.31510	0.62313	0.72242
22	-0.32071	0.39900	0.50185
23	-0.32567	0.16389	0.26995
24	-0.32982	-0.04616	0.15494
25	-0.33355	-0.20898	0.32024
26	-0.33556	-0.32138	0.43398
27	-0.33650	-0.29111	0.40434
28	-0.33854	-0.17312	0.28773
29	-0.34486	-0.01181	0.13074
30	-0.35254	-0.02710	0.15138
31	-0.35832	-0.05202	0.18042
32	-0.36514	-0.11085	0.24418
33	-0.37254	-0.22260	0.36139
34	-0.37670	-0.44396	0.58587
35	-0.37195	-0.64092	0.77927
36	-0.35576	-0.63815	0.76471
37	-0.33600	-0.49363	0.60653
38	-0.32529	-0.28322	0.38904
39	-0.32133	0.00000	0.10325

ASSESSMENT SUMMARY STEEL-GROUP 1, LOAD-STEP 23

LRFD STRENGTH-LIMIT RATIOS AT STEP 23, FOR STEEL GROUP # 1

DESIGN-CRITERION	CONTROL NODE	FACTORED DEMAND	FACTORED CAPACITY	RATIO VALUE
MATERIAL THRUST (psi)	5	15696.	30800.	0.510
BUCKLING THRUST (psi)	5	15696.	49613.	0.316
SEAM THRUST (psi)	5	15696.	21914.	0.716
PLASTIC-PENETRATE (%)	19	24.55	90.00	0.273
COMBINED T&M Ratio	19	0.978	1.000	0.978

LRFD SERVICE PERFORMANCE AT STEP 23, FOR STEEL GROUP # 1

PERCENT VERTICAL DEFLECTION (%).....	1.65
RISE HEIGHT OF VERTICAL DEFLECTION (IN).....	145.29
RATIO OF VERTICAL DEFLECTION TO ALLOWABLE (-).....	0.33
HANDLING FACTOR RATIO = (SPAN**2/EI)/FF.....	0.38
SPAN LENGTH FOR HANDLING AND BUCKLING (IN).....	462.61
FLEXIBILITY FACTOR (FF) FOR HANDLING (IN/LB)	0.020

* * * * NORMAL EXIT FROM CANDE * * * *

BEAM OUTPUT FOR HL-93 TANDEM

X-coordinate (in.)		Y-coordinate (in.)	Thrust (DL) Tot _{fac}	Thrust (DL) Tot _{is}	Thrust (DL+LL) Tot _{LLfac}	Thrust (LL) Tot _{is}	Thrust Load Rating	Thrust Load Rating
			factored from CANDE	unfactored	factored from CANDE	unfactored	INV	OPR
			Load Step 21	TDL _{fac} /1.575	Load Step 23	(Tot _{LLfac} -Tot _{fac})/1.75	(Tot _{op} -Tot _{is})/1.5	(Tot _{op} -Tot _{is})/Tot _{is} *1.35
			kips/ft.	kips/ft.	kips/ft.			
-231.304		0	-31.94	-20.28	-37.14	2.97	7.28	9.44
-228.758		18.07	-32.57	-20.68	-37.76	2.96	7.19	9.32
-225.306		35.988	-33.73	-21.42	-39.09	3.06	6.75	8.75
-220.131		51.091	-34.93	-22.18	-41.25	3.61	5.54	7.19
-211.657		64.621	-34.40	-21.84	-41.76	4.21	4.83	6.26
-200.328		75.871	-32.67	-20.74	-40.10	4.25	5.00	6.49
-187.985		85.125	-31.40	-19.94	-38.59	4.11	5.34	6.92
-175.215		93.781	-30.62	-19.44	-37.71	4.05	5.52	7.15
-162.047		101.819	-29.91	-18.99	-36.92	4.01	5.68	7.36
-148.512		109.22	-29.27	-18.59	-36.20	3.96	5.84	7.57
-134.639		115.968	-28.85	-18.31	-35.57	3.84	6.07	7.87
-120.46		122.048	-28.70	-18.22	-35.25	3.74	6.26	8.11
-106.008		127.445	-28.32	-17.98	-34.93	3.78	6.25	8.10
-91.315		132.148	-27.77	-17.63	-34.52	3.86	6.20	8.03
-76.415		136.145	-27.38	-17.38	-34.10	3.84	6.28	8.14
-61.341		139.428	-26.98	-17.13	-33.50	3.72	6.54	8.47
-46.128		141.99	-26.60	-16.89	-32.89	3.59	6.83	8.86
-30.81		143.823	-26.25	-16.67	-32.31	3.46	7.15	9.27
-15.423		144.925	-25.91	-16.45	-31.84	3.39	7.36	9.54
0		145.293	-25.71	-16.33	-31.98	3.58	6.99	9.06
15.423		144.925	-25.86	-16.42	-32.57	3.83	6.51	8.44
30.81		143.823	-26.20	-16.64	-33.07	3.93	6.31	8.18
46.128		141.99	-26.55	-16.86	-33.55	4.00	6.14	7.97
61.341		139.428	-26.93	-17.10	-34.01	4.05	6.02	7.80
76.415		136.145	-27.32	-17.35	-34.48	4.09	5.91	7.66
91.315		132.148	-27.73	-17.61	-34.86	4.07	5.88	7.62
106.008		127.445	-28.23	-17.92	-35.22	4.00	5.92	7.67
120.46		122.048	-28.56	-18.14	-35.52	3.98	5.90	7.65
134.639		115.968	-28.84	-18.31	-36.00	4.09	5.70	7.39
148.512		109.22	-29.34	-18.63	-36.70	4.21	5.48	7.10
162.047		101.819	-29.93	-19.01	-37.37	4.25	5.35	6.94
175.215		93.781	-30.61	-19.44	-38.13	4.30	5.21	6.75
187.985		85.125	-31.37	-19.92	-38.96	4.34	5.06	6.56
200.328		75.871	-32.61	-20.71	-39.90	4.16	5.11	6.63
211.657		64.621	-34.41	-21.85	-40.75	3.62	5.60	7.26
220.131		51.091	-35.05	-22.25	-39.86	2.75	7.25	9.40
225.306		35.988	-33.86	-21.50	-37.65	2.16	9.52	12.34
228.758		18.07	-32.69	-20.76	-36.38	2.11	10.07	13.05
231.304		0	-32.06	-20.35	-35.79	2.13	10.12	13.12

Thrust Load Rating=

4.83

6.26

BEAM OUTPUT FOR HL-93 TANDEM

$V_{OL}=1.5$, $YDL=1.75$ (INV), 1.35 (OPR)

X-coordinate (in.)	Y-coordinate (in.)	Moment (DL) M_{DL}/ft		Moment (DL) M_{DL}		Moment (DL+LL) M_{DL+LL}/ft		Moment (LL) M_{LL}		Moment Load Rating	
		factored from CANDE		unfactored $M_{DL}/1.575$		factored from CANDE		unfactored $(M_{DL+LL}/1.75)$		INV $(M_{Cap}-M_{DL+LL})/M_{LL+1.75}$	
		Load Step 21		kip-ft/ft		Load Step 23		kip-ft/ft			
-231.304	0	0.00		0.00		0.00		0.00			
-228.758	18.07	-3.04		-1.93		-3.92		0.51		16.76	
-225.306	35.988	-6.32		-4.02		-7.52		0.68		9.86	
-220.131	51.091	-8.36		-5.31		-9.99		0.93		6.02	
-211.657	64.621	-8.32		-5.28		-10.18		1.06		5.30	
-200.328	75.871	-5.60		-3.55		-7.42		1.04		6.82	
-187.985	85.125	-2.10		-1.34		-3.89		1.02		8.80	
-175.215	93.781	0.19		0.12		-1.60		1.03		9.81	
-162.047	101.819	1.40		0.89		-0.27		0.96		12.71	
-148.512	109.22	1.55		0.98		0.04		0.86		10.83	
-134.639	115.968	0.77		0.49		-0.52		0.74		13.19	
-120.46	122.048	0.53		0.34		-1.59		1.21		8.16	
-106.008	127.445	2.01		1.27		-0.26		1.29		7.00	
-91.315	132.148	2.10		1.34		0.88		0.70		12.85	
-76.415	136.145	2.25		1.43		3.22		0.55		16.14	
-61.341	139.428	2.26		1.43		5.26		1.72		5.20	
-46.128	141.99	2.17		1.38		6.81		2.65		3.39	
-30.81	143.823	2.06		1.31		7.76		3.26		2.77	
-15.423	144.925	2.02		1.28		8.15		3.50		2.59	
0	145.293	2.03		1.29		7.65		3.21		2.82	
15.423	144.925	2.09		1.32		6.26		2.38		3.79	
30.81	143.823	2.19		1.39		4.66		1.41		6.35	
46.128	141.99	2.37		1.50		3.04		0.39		22.97	
61.341	139.428	2.52		1.60		1.58		0.54		16.39	
76.415	136.145	2.56		1.62		0.32		1.28		6.84	
91.315	132.148	2.47		1.57		-0.79		1.86		4.73	
106.008	127.445	2.26		1.44		-0.93		1.83		4.89	
120.46	122.048	1.32		0.84		-0.84		1.23		7.66	
134.639	115.968	1.69		1.07		0.57		0.64		14.39	
148.512	109.22	1.78		1.13		0.55		0.70		13.03	
162.047	101.819	1.26		0.80		0.08		0.68		14.00	
175.215	93.781	-0.15		-0.10		-1.16		0.58		17.45	
187.985	85.125	-2.51		-1.60		-3.31		0.46		19.27	
200.328	75.871	-5.97		-3.79		-6.87		0.51		13.43	
211.657	64.621	-8.57		-5.44		-9.74		0.67		8.22	
220.131	51.091	-8.54		-5.42		-9.67		0.65		8.48	
225.306	35.988	-6.43		-4.09		-7.33		0.51		13.08	
228.758	18.07	-3.09		-1.96		-3.82		0.42		20.19	
231.304	0	0.00		0.00		0.00		0.00			

Moment Load Rating=
Actual Load Rating (from CANDE)

2.59
1.98

3.36
2.47

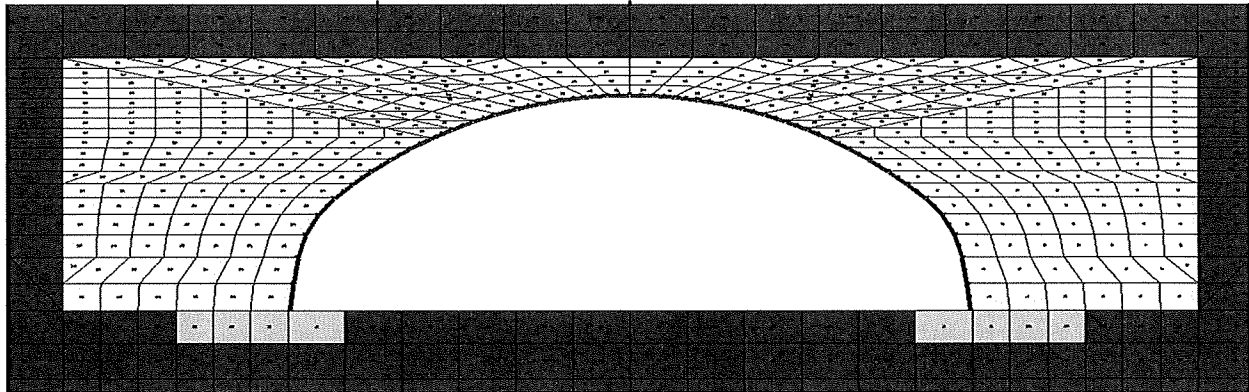

HL-93 TRUCK

*** WELCOME TO CANDE-2019 (Version April 1, 2019) ***

MASTER CONTROL AND PIPE-TYPE DATA FOR PROBLEM # 1

USER TITLE: Box 37S 5.0ft Cover 7Gage HL-93 TRUCK

EXECUTION MODE ANALYS
 SOLUTION LEVEL #3 USER
 METHODOLOGY (LRFD OR SERVICE) ... LRFD
 NUMBER OF PIPE-ELEMENT GROUPS 1
 MAXIMUM ITERATIONS PER STEP -99

PIPE ELEMENT TYPE STEEL
 NUMBER OF BEAM ELEMENTS 38

STEEL ELEMENT PROPERTIES ARE AS FOLLOWS:

YOUNGS MODULUS OF METAL (PSI).....	0.29000E+08
POISSONS RATIO OF METAL (-)	0.30000E+00
YIELD STRESS OF METAL (PSI).....	0.44000E+05
LONGITUDINAL SEAM STRENGTH (PSI)...	0.32707E+05
DENSITY OF METAL (PCI).....	0.28400E+00
MODULUS OF UPPER BI-SLOPE (PSI)....	0.00000E+00

MATERIAL CHARACTER CODE, NONLIN 2

NONLIN=2, MEANS BILINEAR ELASTIC-PLASTIC

LARGE DEFORMATION/BUCKLING CODE, IBUCK... 4

IBUCK=4, MEANS LARGE DEFORMATION THEORY FOR GROUP
 AND SIMPLIFIED BUCKLING PREDICTION, AASHTO 12.8.9.6-1

SECTION PROPERTIES OF CROSS-SECTION:

THRUST AREA (IN**2/IN) 0.25730
 MOM. OF INERTIA (IN**4/IN) 0.97860
 SECTION MODULUS (IN**3/IN) 0.32170
 PLASTIC SECTION MOD(IN**3/IN) 0.44780

NOTE: AASHTO COMBINED T&M CRITERION 12.8.9.5 IS ACTIVATED.

LRFD RESISTANCE FACTORS FOR STRENGTH-LIMIT STATES
 AND DEFLECTION LIMIT AT SERVICE LOAD

THRUST STRESS YIELDING 0.70000
 BUCKLING STRESS FAILURE..... 0.70000
 SEAM STRENGTH FAILURE 0.67000
 FULL PLASTIC PENETRATION..... 0.90000
 ALLOWABLE % DEFLECTION (SERVICE)... 5.00000
 COMBINED MOMENT-THRUST CRITERION... 0.90000

BOUNDARY CONDITIONS AS GENERATED FROM INPUT
 (FORCE=LBS/INCH; MOMENT=IN-LBS/INCH; DISPLACEMENT=INCHES; ROTATION=DEGREES)
 (ONLY BEAM-ELEMENT NODES CAN SUSTAIN AN APPLIED MOMENT OR ROTATION)

BOUNDARY NODE	LOAD STEP	X-FORCE(F) -OR- X-DISPLACE.(D)	Y-FORCE(F) -OR- Y-DISPLACE.(D)	MOMENT(F) -OR- ROTATION (D)
1181	22	F = 0.000	F = -116.5	F = 0.000
1181	23	F = 0.000	F = -116.5	F = 0.000
1177	22	F = 0.000	F = -116.5	F = 0.000
1177	23	F = 0.000	F = -116.5	F = 0.000
574	1	D = 0.000	D = 0.000	D = 0.000
575	1	D = 0.000	D = 0.000	D = 0.000
576	1	D = 0.000	D = 0.000	D = 0.000
577	1	D = 0.000	D = 0.000	D = 0.000
578	1	D = 0.000	D = 0.000	D = 0.000
579	1	D = 0.000	D = 0.000	D = 0.000
580	1	D = 0.000	D = 0.000	D = 0.000
581	1	D = 0.000	D = 0.000	D = 0.000
582	1	D = 0.000	D = 0.000	D = 0.000
583	1	D = 0.000	D = 0.000	D = 0.000
584	1	D = 0.000	D = 0.000	D = 0.000
585	1	D = 0.000	D = 0.000	D = 0.000
586	1	D = 0.000	D = 0.000	D = 0.000
587	1	D = 0.000	D = 0.000	D = 0.000
588	1	D = 0.000	D = 0.000	D = 0.000
589	1	D = 0.000	D = 0.000	D = 0.000
590	1	D = 0.000	D = 0.000	D = 0.000
591	1	D = 0.000	D = 0.000	D = 0.000
592	1	D = 0.000	D = 0.000	D = 0.000
593	1	D = 0.000	D = 0.000	D = 0.000
594	1	D = 0.000	D = 0.000	D = 0.000
595	1	D = 0.000	D = 0.000	D = 0.000
596	1	D = 0.000	D = 0.000	D = 0.000
597	1	D = 0.000	D = 0.000	D = 0.000
598	1	D = 0.000	D = 0.000	D = 0.000
599	1	D = 0.000	D = 0.000	D = 0.000
624	1	D = 0.000	D = 0.000	D = 0.000
649	1	D = 0.000	D = 0.000	D = 0.000
674	1	D = 0.000	D = 0.000	D = 0.000
699	1	D = 0.000	D = 0.000	D = 0.000
724	1	D = 0.000	D = 0.000	D = 0.000
761	1	D = 0.000	D = 0.000	D = 0.000
786	1	D = 0.000	D = 0.000	D = 0.000
811	1	D = 0.000	D = 0.000	D = 0.000
836	1	D = 0.000	D = 0.000	D = 0.000
861	1	D = 0.000	D = 0.000	D = 0.000
886	1	D = 0.000	D = 0.000	D = 0.000

911	1	D =	0.000	D =	0.000	D =	0.000
936	1	D =	0.000	D =	0.000	D =	0.000
961	1	D =	0.000	D =	0.000	D =	0.000
986	1	D =	0.000	D =	0.000	D =	0.000
1023	1	D =	0.000	D =	0.000	D =	0.000
1048	1	D =	0.000	D =	0.000	D =	0.000
1073	1	D =	0.000	D =	0.000	D =	0.000
1098	1	D =	0.000	D =	0.000	D =	0.000
837	1	D =	0.000	F =	0.000	D =	0.000
838	1	D =	0.000	F =	0.000	D =	0.000
839	1	D =	0.000	F =	0.000	D =	0.000
840	1	D =	0.000	F =	0.000	D =	0.000
841	1	D =	0.000	F =	0.000	D =	0.000
842	1	D =	0.000	F =	0.000	D =	0.000
843	1	D =	0.000	F =	0.000	D =	0.000
844	1	D =	0.000	F =	0.000	D =	0.000
845	1	D =	0.000	F =	0.000	D =	0.000
846	1	D =	0.000	F =	0.000	D =	0.000
847	1	D =	0.000	F =	0.000	D =	0.000
848	1	D =	0.000	F =	0.000	D =	0.000
849	1	D =	0.000	F =	0.000	D =	0.000
850	1	D =	0.000	F =	0.000	D =	0.000
851	1	D =	0.000	F =	0.000	D =	0.000
852	1	D =	0.000	F =	0.000	D =	0.000
853	1	D =	0.000	F =	0.000	D =	0.000
854	1	D =	0.000	F =	0.000	D =	0.000
855	1	D =	0.000	F =	0.000	D =	0.000
856	1	D =	0.000	F =	0.000	D =	0.000
857	1	D =	0.000	F =	0.000	D =	0.000
858	1	D =	0.000	F =	0.000	D =	0.000
859	1	D =	0.000	F =	0.000	D =	0.000
860	1	D =	0.000	F =	0.000	D =	0.000
1123	1	D =	0.000	F =	0.000	D =	0.000
1162	1	D =	0.000	F =	0.000	D =	0.000
1161	1	D =	0.000	F =	0.000	D =	0.000
1200	1	D =	0.000	F =	0.000	D =	0.000
1099	1	D =	0.000	F =	0.000	D =	0.000
1100	1	D =	0.000	F =	0.000	D =	0.000
1101	1	D =	0.000	F =	0.000	D =	0.000
1102	1	D =	0.000	F =	0.000	D =	0.000
1103	1	D =	0.000	F =	0.000	D =	0.000
1104	1	D =	0.000	F =	0.000	D =	0.000
1105	1	D =	0.000	F =	0.000	D =	0.000
1106	1	D =	0.000	F =	0.000	D =	0.000
1107	1	D =	0.000	F =	0.000	D =	0.000
1108	1	D =	0.000	F =	0.000	D =	0.000
1109	1	D =	0.000	F =	0.000	D =	0.000
1110	1	D =	0.000	F =	0.000	D =	0.000
1111	1	D =	0.000	F =	0.000	D =	0.000
1112	1	D =	0.000	F =	0.000	D =	0.000
1113	1	D =	0.000	F =	0.000	D =	0.000
1114	1	D =	0.000	F =	0.000	D =	0.000
1115	1	D =	0.000	F =	0.000	D =	0.000
1116	1	D =	0.000	F =	0.000	D =	0.000
1117	1	D =	0.000	F =	0.000	D =	0.000
1118	1	D =	0.000	F =	0.000	D =	0.000
1119	1	D =	0.000	F =	0.000	D =	0.000
1120	1	D =	0.000	F =	0.000	D =	0.000
1121	1	D =	0.000	F =	0.000	D =	0.000
1122	1	D =	0.000	F =	0.000	D =	0.000

* * * * * COMPLETED MESH GENERATION * * * * *

BRIDGECOR

CALCULATED KEY NUMBERS ...

THE NUMBER OF DATA ERRORS IS-----	0
THE NUMBER OF SOIL MATERIALS IS-----	4
THE NUMBER OF PIPE-TYPE GROUPS IS-----	1
THE NUMBER OF INTERFACE MATERIALS IS---	37
BAND WIDTH ESTIMATE (MAX)-----	2060

* * * * * MESH DATA HAS BEEN SAVED ON UNIT 14 * * * * *

BEAM-NODE SEQUENCE NUMBERS FOR EACH GROUP

BEAM-ELEMENT GROUP NUMBER = 1

BEAM-NODE SEQUENCE	MESH-NODE NUMBER	CONNECTED-GROUP-ELEMENTS	
		FORWARD-#	BACKWARD-#
1	39	1	0
2	38	2	1
3	37	3	2
4	36	4	3
5	35	5	4
6	34	6	5
7	33	7	6
8	32	8	7
9	31	9	8
10	30	10	9
11	29	11	10
12	28	12	11
13	27	13	12
14	26	14	13
15	25	15	14
16	24	16	15
17	23	17	16
18	22	18	17
19	21	19	18
20	20	20	19
21	19	21	20
22	18	22	21
23	17	23	22
24	16	24	23
25	15	25	24
26	14	26	25
27	13	27	26
28	12	28	27
29	11	29	28
30	10	30	29
31	9	31	30
32	8	32	31
33	7	33	32
34	6	34	33
35	5	35	34
36	4	36	35
37	3	37	36
38	2	38	37
39	1	0	38

MATERIAL DESCRIPTION FOR SOILS AND INTERFACE
(ALL DENSITY UNITS ARE pcf, ALL MODULUS UNITS ARE psi)

PROPERTIES FOR MATERIAL 1 *****In Situ

DENSITY = 0.10000E+01

YOUNGS MODULUS= 0.3000E+04
POISSONS RATIO= 0.3000E+00
CONFINED MOD.= 0.4038E+04
LATERAL COEFF.= 0.4286E+00

PROPERTIES FOR MATERIAL 2 *****Footing

DENSITY = 0.15000E+03

YOUNGS MODULUS= 0.3500E+07
POISSONS RATIO= 0.1800E+00
CONFINED MOD.= 0.3800E+07
LATERAL COEFF.= 0.2195E+00

PROPERTIES FOR MATERIAL 3 *****SW95

DENSITY = 0.12000E+03

CONTROLS FOR DUNCAN SOIL MODEL
WITH SELIG HYPERBOLIC BULK MODULUS FORMULATION

LRFD STRESS CONTROL..... 0

ENTERING ELEMENT RATIO..... 0.5000

ORIGINAL FORMULATION, ... NEWDS = 0

HYPERBOLIC STRESS-STRAIN PARAMETERS

SOIL CLASSIFICATIONSW95

COHESION INTERCEPT C 0.0000

FRICTION ANGLE PHIO (DEG)..... 48.0000

10-FOLD REDUCTION IN PHIO(DEG).. 8.0000

SCALED MODULUS NUMBER ZK 950.0000

MODULUS EXPONENT ZN 0.6000

FAILURE RATIO RF 0.7000

INIT. BULK MODULUS NUMBER BI.... 74.8000

ULT. VOLUMETRIC STRAIN EU 0.0200

PROPERTIES FOR MATERIAL 4 *****SM90

DENSITY = 0.12000E+03

CONTROLS FOR DUNCAN SOIL MODEL WITH DUNCAN POWER-LAW BULK MODULUS FORMULATION

LRFD STRESS CONTROL..... 0

ENTERING ELEMENT RATIO..... 0.5000

ORIGINAL FORMULATION, ... NEWDS = 0

HYPERBOLIC STRESS-STRAIN PARAMETERS

SOIL CLASSIFICATIONSM90

COHESION INTERCEPT C 0.0000

FRICTION ANGLE PHIO (DEG)..... 32.0000

10-FOLD REDUCTION IN PHIO(DEG).. 4.0000

SCALED MODULUS NUMBER ZK 300.0000

MODULUS EXPONENT ZN 0.2500

FAILURE RATIO RF 0.7000

BULK MODULUS NUMBER BK 250.0000

BULK MODULUS EXPONENT BM 0.0000

INTERFACE ELEMENT MATERIAL-GROUP PROPERTIES

MAT. NO.	NORMAL-ANGLE	COEF-FRICTION	TENSILE-RUPTURE	INITIAL-GAP
1	9.46	0.30000	50.00000	0.00000
2	12.34	0.30000	50.00000	0.00000
3	25.49	0.30000	50.00000	0.00000
4	38.63	0.30000	50.00000	0.00000
5	51.77	0.30000	50.00000	0.00000
6	54.50	0.30000	50.00000	0.00000
7	57.23	0.30000	50.00000	0.00000
8	59.97	0.30000	50.00000	0.00000
9	62.70	0.30000	50.00000	0.00000

10	65.43	0.30000	50.00000	0.00000
11	68.16	0.30000	50.00000	0.00000
12	70.89	0.30000	50.00000	0.00000
13	73.62	0.30000	50.00000	0.00000
14	76.35	0.30000	50.00000	0.00000
15	79.08	0.30000	50.00000	0.00000
16	81.81	0.30000	50.00000	0.00000
17	84.54	0.30000	50.00000	0.00000
18	87.27	0.30000	50.00000	0.00000
19	90.00	0.30000	50.00000	0.00000
20	92.73	0.30000	50.00000	0.00000
21	95.46	0.30000	50.00000	0.00000
22	98.19	0.30000	50.00000	0.00000
23	100.92	0.30000	50.00000	0.00000
24	103.65	0.30000	50.00000	0.00000
25	106.38	0.30000	50.00000	0.00000
26	109.11	0.30000	50.00000	0.00000
27	111.84	0.30000	50.00000	0.00000
28	114.57	0.30000	50.00000	0.00000
29	117.31	0.30000	50.00000	0.00000
30	120.03	0.30000	50.00000	0.00000
31	122.77	0.30000	50.00000	0.00000
32	125.50	0.30000	50.00000	0.00000
33	128.23	0.30000	50.00000	0.00000
34	141.37	0.30000	50.00000	0.00000
35	154.51	0.30000	50.00000	0.00000
36	167.66	0.30000	50.00000	0.00000
37	170.54	0.30000	50.00000	0.00000

LRFD TOTAL LOAD FACTORS PER LOAD STEP

LOAD STEP	LOAD FACTOR	USER COMMENT
1	1.575	Factor for load step #1
2	1.575	Factor for load step #2
3	1.575	Factor for load step #3
4	1.575	Factor for load step #4
5	1.575	Factor for load step #5
6	1.575	Factor for load step #6
7	1.575	Factor for load step #7
8	1.575	Factor for load step #8
9	1.575	Factor for load step #9
10	1.575	Factor for load step #10
11	1.575	Factor for load step #11
12	1.575	Factor for load step #12
13	1.575	Factor for load step #13
14	1.575	Factor for load step #14
15	1.575	Factor for load step #15
16	1.575	Factor for load step #16
17	1.575	Factor for load step #17
18	1.575	Factor for load step #18
19	1.575	Factor for load step #19
20	1.575	Factor for load step #20
21	1.575	Factor for load step #21
22	1.750	Factor for load step #22
23	1.750	Factor for load step #23

STEEL, FACTORED-EVALUATION FOR GROUP 1, LOAD-STEP 21

STRUCTURAL RESPONSES OF STEEL-GROUP 1, LOAD STEP 21
 UNITS INCH-LB SYSTEM: (FORCE = LB/IN, MOMENT = IN-LB/IN, STRESS = PSI)

NODE	X-COORD Y-COORD	X-DISP. Y-DISP.	N-PRES. S-PRES.	MOMENT THRUST	MAX-STRESS HOOP-STRESS	SHEAR S-STRESS
1	-231.30 0.00	-0.380E+00 -0.981E+00	0.341E+01 0.200E+01	0.367E-10 -0.266E+04	-0.103E+05 -0.103E+05	0.155E+03 0.602E+03
2	-228.76 18.07	-0.505E+00 -0.970E+00	-0.827E+01 -0.248E+01	-0.304E+04 -0.271E+04	-0.200E+05 -0.106E+05	0.169E+03 0.658E+03
3	-225.31 35.99	-0.598E+00 -0.959E+00	-0.200E+02 -0.696E+01	-0.633E+04 -0.281E+04	-0.306E+05 -0.109E+05	0.151E+03 0.586E+03

4	-220.13 51.09	-0.626E+00 -0.955E+00	-0.338E+02 -0.284E+01	-0.836E+04 -0.291E+04	-0.373E+05 -0.113E+05	0.610E+02 0.237E+03
5	-211.66 64.62	-0.598E+00 -0.980E+00	-0.308E+02 0.786E+01	-0.832E+04 -0.287E+04	-0.370E+05 -0.111E+05	-0.855E+02 -0.332E+03
6	-200.33 75.87	-0.530E+00 -0.106E+01	-0.205E+02 0.727E+01	-0.560E+04 -0.272E+04	-0.280E+05 -0.106E+05	-0.195E+03 -0.759E+03
7	-187.99 85.12	-0.450E+00 -0.117E+01	-0.132E+02 0.388E+01	-0.210E+04 -0.262E+04	-0.167E+05 -0.102E+05	-0.183E+03 -0.711E+03
8	-175.22 93.78	-0.366E+00 -0.131E+01	-0.124E+02 0.360E+01	0.188E+03 -0.255E+04	-0.105E+05 -0.992E+04	-0.108E+03 -0.420E+03
9	-162.05 101.82	-0.288E+00 -0.144E+01	-0.122E+02 0.352E+01	0.140E+04 -0.249E+04	-0.140E+05 -0.969E+04	-0.378E+02 -0.147E+03
10	-148.51 109.22	-0.221E+00 -0.158E+01	-0.113E+02 0.328E+01	0.154E+04 -0.244E+04	-0.143E+05 -0.948E+04	0.269E+02 0.105E+03
11	-134.64 115.97	-0.165E+00 -0.171E+01	-0.512E+01 0.148E+01	0.768E+03 -0.240E+04	-0.117E+05 -0.934E+04	0.394E+02 0.153E+03
12	-120.46 122.05	-0.118E+00 -0.183E+01	-0.116E+00 0.288E-01	0.527E+03 -0.239E+04	-0.109E+05 -0.930E+04	-0.335E+02 -0.130E+03
13	-106.01 127.44	-0.782E-01 -0.195E+01	-0.130E+02 0.378E+01	0.200E+04 -0.236E+04	-0.154E+05 -0.917E+04	-0.444E+02 -0.173E+03
14	-91.31 132.15	-0.485E-01 -0.206E+01	-0.683E+01 0.198E+01	0.210E+04 -0.231E+04	-0.155E+05 -0.899E+04	-0.174E+01 -0.677E+01
15	-76.42 136.15	-0.280E-01 -0.215E+01	-0.750E+01 0.219E+01	0.225E+04 -0.228E+04	-0.159E+05 -0.887E+04	0.356E+00 0.138E+01
16	-61.34 139.43	-0.156E-01 -0.223E+01	-0.723E+01 0.212E+01	0.227E+04 -0.225E+04	-0.158E+05 -0.874E+04	0.721E+01 0.280E+02
17	-46.13 141.99	-0.954E-02 -0.229E+01	-0.682E+01 0.201E+01	0.218E+04 -0.222E+04	-0.154E+05 -0.862E+04	0.102E+02 0.398E+02
18	-30.81 143.82	-0.834E-02 -0.234E+01	-0.631E+01 0.185E+01	0.207E+04 -0.219E+04	-0.149E+05 -0.850E+04	0.761E+01 0.296E+02
19	-15.42 144.93	-0.103E-01 -0.237E+01	-0.632E+01 0.185E+01	0.203E+04 -0.216E+04	-0.147E+05 -0.839E+04	0.263E+01 0.102E+02
20	0.00 145.29	-0.140E-01 -0.238E+01	-0.626E+01 0.211E+00	0.203E+04 -0.214E+04	-0.146E+05 -0.833E+04	-0.174E+01 -0.678E+01
21	15.42 144.93	-0.180E-01 -0.238E+01	-0.629E+01 -0.186E+01	0.208E+04 -0.216E+04	-0.148E+05 -0.838E+04	-0.627E+01 -0.244E+02
22	30.81 143.82	-0.209E-01 -0.236E+01	-0.626E+01 -0.184E+01	0.218E+04 -0.218E+04	-0.153E+05 -0.849E+04	-0.117E+02 -0.453E+02
23	46.13 141.99	-0.209E-01 -0.233E+01	-0.682E+01 -0.200E+01	0.236E+04 -0.221E+04	-0.159E+05 -0.860E+04	-0.144E+02 -0.561E+02

24	61.34 139.43	-0.164E-01 -0.227E+01	-0.724E+01 -0.213E+01	0.251E+04 -0.224E+04	-0.165E+05 -0.872E+04	-0.111E+02 -0.431E+02
25	76.42 136.15	-0.553E-02 -0.220E+01	-0.745E+01 -0.217E+01	0.256E+04 -0.228E+04	-0.168E+05 -0.885E+04	-0.430E+01 -0.167E+02
26	91.31 132.15	0.136E-01 -0.211E+01	-0.757E+01 -0.219E+01	0.247E+04 -0.231E+04	-0.167E+05 -0.898E+04	0.324E+01 0.126E+02
27	106.01 127.44	0.424E-01 -0.201E+01	-0.103E+02 -0.299E+01	0.226E+04 -0.235E+04	-0.162E+05 -0.914E+04	0.309E+02 0.120E+03
28	120.46 122.05	0.818E-01 -0.189E+01	-0.174E+01 -0.469E+00	0.131E+04 -0.238E+04	-0.133E+05 -0.925E+04	0.120E+02 0.466E+02
29	134.64 115.97	0.131E+00 -0.176E+01	-0.854E+01 -0.247E+01	0.169E+04 -0.240E+04	-0.146E+05 -0.934E+04	-0.217E+02 -0.842E+02
30	148.51 109.22	0.192E+00 -0.162E+01	-0.101E+02 -0.290E+01	0.178E+04 -0.244E+04	-0.150E+05 -0.950E+04	0.747E+01 0.290E+02
31	162.05 101.82	0.266E+00 -0.148E+01	-0.114E+02 -0.329E+01	0.126E+04 -0.249E+04	-0.136E+05 -0.970E+04	0.564E+02 0.219E+03
32	175.22 93.78	0.350E+00 -0.133E+01	-0.118E+02 -0.344E+01	-0.152E+03 -0.255E+04	-0.104E+05 -0.992E+04	0.116E+03 0.453E+03
33	187.99 85.12	0.440E+00 -0.118E+01	-0.127E+02 -0.376E+01	-0.251E+04 -0.261E+04	-0.180E+05 -0.102E+05	0.184E+03 0.715E+03
34	200.33 75.87	0.524E+00 -0.106E+01	-0.201E+02 -0.714E+01	-0.597E+04 -0.272E+04	-0.291E+05 -0.106E+05	0.190E+03 0.740E+03
35	211.66 64.62	0.595E+00 -0.983E+00	-0.309E+02 -0.880E+01	-0.857E+04 -0.287E+04	-0.378E+05 -0.111E+05	0.794E+02 0.309E+03
36	220.13 51.09	0.626E+00 -0.956E+00	-0.339E+02 0.255E+01	-0.854E+04 -0.292E+04	-0.379E+05 -0.114E+05	-0.656E+02 -0.255E+03
37	225.31 35.99	0.599E+00 -0.960E+00	-0.201E+02 0.702E+01	-0.643E+04 -0.282E+04	-0.310E+05 -0.110E+05	-0.155E+03 -0.601E+03
38	228.76 18.07	0.507E+00 -0.971E+00	-0.832E+01 0.249E+01	-0.309E+04 -0.272E+04	-0.202E+05 -0.106E+05	-0.172E+03 -0.670E+03
39	231.30 0.00	0.381E+00 -0.982E+00	0.348E+01 -0.204E+01	-0.349E-11 -0.267E+04	-0.104E+05 -0.104E+05	-0.157E+03 -0.612E+03

STRAIN AND YIELDING DIAGNOSTICS OF STEEL-GROUP 1, LOAD STEP 21

NODE	INNER-FIBER STRAIN	OUTER-FIBER STRAIN	STRAIN RATIO MAX-TO-YIELD	FRACTION OF WALL YIELDED
1	-0.32467E-03	-0.32467E-03	.23515	0.00000
2	-0.62725E-03	-0.34881E-04	.45430	0.00000
3	-0.95983E-03	0.27414E-03	.69518	0.00000
4	-0.11702E-02	0.46021E-03	.84757	0.00000
5	-0.11608E-02	0.46153E-03	.84073	0.00000
6	-0.87812E-03	0.21408E-03	.63600	0.00000
7	-0.52437E-03	-0.11393E-03	.37979	0.00000
8	-0.29281E-03	-0.32958E-03	.23871	0.00000
9	-0.16723E-03	-0.44078E-03	.31924	0.00000

10	-0.14693E-03	-0.44808E-03	.32454	0.00000
11	-0.21823E-03	-0.36809E-03	.26660	0.00000
12	-0.24029E-03	-0.34311E-03	.24851	0.00000
13	-0.92278E-04	-0.48339E-03	.35011	0.00000
14	-0.77178E-04	-0.48729E-03	.35293	0.00000
15	-0.58456E-04	-0.49810E-03	.36076	0.00000
16	-0.52985E-04	-0.49544E-03	.35883	0.00000
17	-0.57580E-04	-0.48312E-03	.34991	0.00000
18	-0.64864E-04	-0.46864E-03	.33943	0.00000
19	-0.65573E-04	-0.46100E-03	.33389	0.00000
20	-0.63383E-04	-0.45930E-03	.33266	0.00000
21	-0.59865E-04	-0.46588E-03	.33742	0.00000
22	-0.53364E-04	-0.47925E-03	.34711	0.00000
23	-0.39505E-04	-0.50021E-03	.36229	0.00000
24	-0.28608E-04	-0.51878E-03	.37574	0.00000
25	-0.28489E-04	-0.52696E-03	.38166	0.00000
26	-0.40885E-04	-0.52283E-03	.37867	0.00000
27	-0.66212E-04	-0.50754E-03	.36760	0.00000
28	-0.16207E-03	-0.41853E-03	.30313	0.00000
29	-0.12830E-03	-0.45789E-03	.33164	0.00000
30	-0.12443E-03	-0.47191E-03	.34179	0.00000
31	-0.18142E-03	-0.42708E-03	.30932	0.00000
32	-0.32602E-03	-0.29628E-03	.23613	0.00000
33	-0.56379E-03	-0.73947E-04	.40834	0.00000
34	-0.91378E-03	0.25085E-03	.66183	0.00000
35	-0.11857E-02	0.48620E-03	.85877	0.00000
36	-0.11889E-02	0.47653E-03	.86109	0.00000
37	-0.97180E-03	0.28350E-03	.70385	0.00000
38	-0.63351E-03	-0.30994E-04	.45884	0.00000
39	-0.32581E-03	-0.32581E-03	.23598	0.00000

COMBINED THRUST AND MOMENT DIAGNOSTICS OF STEEL-GROUP 1, LOAD STEP 21

NODE	FACTORED THRUST-RATIO P/(P-resist)	FACTORED MOMENT-RATIO M/(M-resist)	FACTORED COMBINED-RATIO AASHTO 12.8.9.5
1	-0.26128	0.00000	0.06827
2	-0.26642	-0.17123	0.24222
3	-0.27590	-0.35670	0.43283
4	-0.28569	-0.47131	0.55293
5	-0.28136	-0.46896	0.54813
6	-0.26719	-0.31572	0.38711
7	-0.25684	-0.11864	0.18461
8	-0.25043	0.01063	0.07335
9	-0.24465	0.07907	0.13893
10	-0.23942	0.08705	0.14438
11	-0.23592	0.04332	0.09898
12	-0.23474	0.02972	0.08483
13	-0.23164	0.11306	0.16671
14	-0.22713	0.11855	0.17014
15	-0.22394	0.12709	0.17724
16	-0.22067	0.12790	0.17659
17	-0.21756	0.12301	0.17034
18	-0.21467	0.11672	0.16280
19	-0.21188	0.11431	0.15920
20	-0.21032	0.11445	0.15868
21	-0.21155	0.11736	0.16212
22	-0.21431	0.12311	0.16904
23	-0.21717	0.13318	0.18034
24	-0.22026	0.14169	0.19020
25	-0.22350	0.14409	0.19404
26	-0.22683	0.13931	0.19076
27	-0.23086	0.12757	0.18087
28	-0.23362	0.07414	0.12871
29	-0.23587	0.09527	0.15091
30	-0.23995	0.10044	0.15802
31	-0.24484	0.07101	0.13096
32	-0.25040	-0.00860	0.07130
33	-0.25661	-0.14160	0.20745
34	-0.26675	-0.33665	0.40781
35	-0.28146	-0.48329	0.56251
36	-0.28664	-0.48142	0.56358
37	-0.27696	-0.36287	0.43957
38	-0.26738	-0.17417	0.24566
39	-0.26220	0.00000	0.06875

ASSESSMENT SUMMARY STEEL-GROUP 1, LOAD-STEP 21

LRFD STRENGTH-LIMIT RATIOS AT STEP 21, FOR STEEL GROUP # 1

DESIGN-CRITERION	CONTROL NODE	FACTORED DEMAND	FACTORED CAPACITY	RATIO VALUE
MATERIAL THRUST (psi)	36	11351.	30800.	0.369
BUCKLING THRUST (psi)	36	11351.	49071.	0.231
SEAM THRUST (psi)	36	11351.	21914.	0.518
PLASTIC-PENETRATE (%)	0	0.00	90.00	0.000
COMBINED T&M Ratio	36	0.564	1.000	0.564

LRFD SERVICE PERFORMANCE AT STEP 21, FOR STEEL GROUP # 1

PERCENT VERTICAL DEFLECTION (%).....	0.62
RISE HEIGHT OF VERTICAL DEFLECTION (IN).....	145.29
RATIO OF VERTICAL DEFLECTION TO ALLOWABLE (-).....	0.12
HANDLING FACTOR RATIO = (SPAN**2/EI)/FF.....	0.38
SPAN LENGTH FOR HANDLING AND BUCKLING (IN).....	462.61
FLEXIBILITY FACTOR (FF) FOR HANDLING (IN/LB)	0.020
STEEL, FACTORED-EVALUATION FOR GROUP 1, LOAD-STEP 23	

STRUCTURAL RESPONSES OF STEEL-GROUP 1, LOAD STEP 23

UNITS INCH-LB SYSTEM: (FORCE = LB/IN, MOMENT = IN-LB/IN, STRESS = PSI)

NODE	X-COORD Y-COORD	X-DISP. Y-DISP.	N-PRES. S-PRES.	MOMENT THRUST	MAX-STRESS HOOP-STRESS	SHEAR S-STRESS
1	-231.30 0.00	-0.484E+00 -0.108E+01	0.825E+01 0.370E+01	0.440E-10 -0.321E+04	-0.125E+05 -0.125E+05	0.219E+03 0.853E+03
2	-228.76 18.07	-0.644E+00 -0.107E+01	-0.854E+01 -0.258E+01	-0.399E+04 -0.327E+04	-0.251E+05 -0.127E+05	0.211E+03 0.820E+03
3	-225.31 35.99	-0.763E+00 -0.105E+01	-0.253E+02 -0.886E+01	-0.780E+04 -0.339E+04	-0.374E+05 -0.132E+05	0.186E+03 0.724E+03
4	-220.13 51.09	-0.801E+00 -0.105E+01	-0.410E+02 -0.404E+01	-0.105E+05 -0.352E+04	-0.440E+05 -0.137E+05	0.901E+02 0.350E+03
5	-211.66 64.62	-0.767E+00 -0.108E+01	-0.372E+02 0.113E+02	-0.107E+05 -0.346E+04	-0.440E+05 -0.135E+05	-0.851E+02 -0.331E+03
6	-200.33 75.87	-0.682E+00 -0.117E+01	-0.242E+02 0.861E+01	-0.770E+04 -0.328E+04	-0.367E+05 -0.127E+05	-0.221E+03 -0.860E+03
7	-187.99 85.12	-0.578E+00 -0.132E+01	-0.147E+02 0.435E+01	-0.365E+04 -0.315E+04	-0.236E+05 -0.123E+05	-0.219E+03 -0.853E+03
8	-175.22 93.78	-0.465E+00 -0.150E+01	-0.142E+02 0.410E+01	-0.773E+03 -0.308E+04	-0.144E+05 -0.120E+05	-0.144E+03 -0.560E+03
9	-162.05 101.82	-0.358E+00 -0.169E+01	-0.145E+02 0.415E+01	0.976E+03 -0.301E+04	-0.147E+05 -0.117E+05	-0.663E+02 -0.258E+03

10	-148.51 109.22	-0.261E+00 -0.188E+01	-0.134E+02 0.381E+01	0.147E+04 -0.295E+04	-0.160E+05 -0.115E+05	0.804E+01 0.312E+02
11	-134.64 115.97	-0.179E+00 -0.207E+01	-0.746E+01 0.213E+01	0.926E+03 -0.290E+04	-0.142E+05 -0.113E+05	0.304E+02 0.118E+03
12	-120.46 122.05	-0.108E+00 -0.225E+01	-0.198E+01 0.562E+00	0.726E+03 -0.288E+04	-0.135E+05 -0.112E+05	-0.336E+02 -0.130E+03
13	-106.01 127.44	-0.480E-01 -0.243E+01	-0.143E+02 0.409E+01	0.215E+04 -0.284E+04	-0.177E+05 -0.110E+05	-0.433E+02 -0.168E+03
14	-91.31 132.15	-0.115E-02 -0.260E+01	-0.625E+01 0.176E+01	0.225E+04 -0.280E+04	-0.179E+05 -0.109E+05	-0.180E+02 -0.700E+02
15	-76.42 136.15	0.333E-01 -0.275E+01	-0.809E+01 0.229E+01	0.289E+04 -0.276E+04	-0.197E+05 -0.107E+05	-0.388E+02 -0.151E+03
16	-61.34 139.43	0.561E-01 -0.288E+01	-0.802E+01 0.228E+01	0.361E+04 -0.273E+04	-0.218E+05 -0.106E+05	-0.442E+02 -0.172E+03
17	-46.13 141.99	0.683E-01 -0.298E+01	-0.815E+01 0.232E+01	0.440E+04 -0.269E+04	-0.241E+05 -0.104E+05	-0.474E+02 -0.184E+03
18	-30.81 143.82	0.717E-01 -0.306E+01	-0.815E+01 0.231E+01	0.518E+04 -0.265E+04	-0.264E+05 -0.103E+05	-0.478E+02 -0.186E+03
19	-15.42 144.93	0.690E-01 -0.309E+01	-0.999E+01 0.281E+01	0.591E+04 -0.261E+04	-0.285E+05 -0.101E+05	-0.320E+02 -0.124E+03
20	0.00 145.29	0.639E-01 -0.308E+01	-0.117E+02 -0.266E+01	0.613E+04 -0.261E+04	-0.292E+05 -0.101E+05	0.120E+02 0.467E+02
21	15.42 144.93	0.602E-01 -0.302E+01	-0.952E+01 -0.272E+01	0.542E+04 -0.265E+04	-0.271E+05 -0.103E+05	0.514E+02 0.200E+03
22	30.81 143.82	0.619E-01 -0.292E+01	-0.880E+01 -0.249E+01	0.434E+04 -0.269E+04	-0.240E+05 -0.105E+05	0.666E+02 0.259E+03
23	46.13 141.99	0.719E-01 -0.279E+01	-0.823E+01 -0.233E+01	0.311E+04 -0.273E+04	-0.203E+05 -0.106E+05	0.698E+02 0.271E+03
24	61.34 139.43	0.918E-01 -0.264E+01	-0.810E+01 -0.230E+01	0.190E+04 -0.277E+04	-0.167E+05 -0.108E+05	0.657E+02 0.255E+03
25	76.42 136.15	0.122E+00 -0.247E+01	-0.824E+01 -0.234E+01	0.786E+03 -0.281E+04	-0.134E+05 -0.109E+05	0.599E+02 0.233E+03
26	91.31 132.15	0.161E+00 -0.230E+01	-0.540E+01 -0.154E+01	-0.218E+03 -0.284E+04	-0.117E+05 -0.111E+05	0.314E+02 0.122E+03
27	106.01 127.44	0.209E+00 -0.213E+01	-0.855E+01 -0.246E+01	-0.402E+03 -0.288E+04	-0.124E+05 -0.112E+05	0.382E+01 0.148E+02
28	120.46 122.05	0.263E+00 -0.196E+01	-0.343E+01 -0.975E+00	-0.496E+03 -0.290E+04	-0.128E+05 -0.113E+05	-0.404E+02 -0.157E+03
29	134.64 115.97	0.324E+00 -0.181E+01	-0.142E+02 -0.407E+01	0.732E+03 -0.294E+04	-0.137E+05 -0.114E+05	-0.427E+02 -0.166E+03

30	148.51	0.394E+00	-0.112E+02	0.741E+03	-0.139E+05	0.128E+02
	109.22	-0.165E+01	-0.321E+01	-0.300E+04	-0.116E+05	0.499E+02
31	162.05	0.475E+00	-0.127E+02	0.279E+03	-0.127E+05	0.541E+02
	101.82	-0.149E+01	-0.364E+01	-0.305E+04	-0.119E+05	0.210E+03
32	175.22	0.563E+00	-0.135E+02	-0.964E+03	-0.151E+05	0.110E+03
	93.78	-0.133E+01	-0.392E+01	-0.311E+04	-0.121E+05	0.429E+03
33	187.99	0.653E+00	-0.156E+02	-0.314E+04	-0.221E+05	0.186E+03
	85.12	-0.118E+01	-0.358E+01	-0.318E+04	-0.124E+05	0.724E+03
34	200.33	0.736E+00	-0.253E+02	-0.671E+04	-0.335E+05	0.205E+03
	75.87	-0.106E+01	-0.377E+01	-0.326E+04	-0.127E+05	0.799E+03
35	211.66	0.800E+00	-0.365E+02	-0.956E+04	-0.427E+05	0.890E+02
	64.62	-0.987E+00	-0.295E+01	-0.333E+04	-0.130E+05	0.346E+03
36	220.13	0.817E+00	-0.381E+02	-0.951E+04	-0.423E+05	-0.717E+02
	51.09	-0.969E+00	0.110E+02	-0.327E+04	-0.127E+05	-0.279E+03
37	225.31	0.766E+00	-0.227E+02	-0.720E+04	-0.344E+05	-0.165E+03
	35.99	-0.979E+00	0.790E+01	-0.310E+04	-0.120E+05	-0.640E+03
38	228.76	0.640E+00	-0.752E+01	-0.372E+04	-0.232E+05	-0.194E+03
	18.07	-0.996E+00	0.226E+01	-0.299E+04	-0.116E+05	-0.754E+03
39	231.30	0.473E+00	0.762E+01	0.652E-11	-0.114E+05	-0.207E+03
	0.00	-0.101E+01	-0.338E+01	-0.294E+04	-0.114E+05	-0.805E+03

STRAIN AND YIELDING DIAGNOSTICS OF STEEL-GROUP 1, LOAD STEP 23

NODE	INNER-FIBER STRAIN	OUTER-FIBER STRAIN	STRAIN RATIO MAX-TO-YIELD	FRACTION OF WALL YIELDED
1	-0.39196E-03	-0.39196E-03	.28389	0.00000
2	-0.78775E-03	-0.99216E-05	.57055	0.00000
3	-0.11742E-02	0.34782E-03	.85043	0.00000
4	-0.14550E-02	0.59383E-03	1.0538	0.03627
5	-0.14703E-02	0.62227E-03	1.0649	0.04283
6	-0.11504E-02	0.35102E-03	.83318	0.00000
7	-0.74062E-03	-0.28880E-04	.53641	0.00000
8	-0.45109E-03	-0.30024E-03	.32672	0.00000
9	-0.27200E-03	-0.46242E-03	.33492	0.00000
10	-0.21653E-03	-0.50245E-03	.36391	0.00000
11	-0.26361E-03	-0.44430E-03	.32180	0.00000
12	-0.28057E-03	-0.42216E-03	.30576	0.00000
13	-0.13658E-03	-0.55686E-03	.40332	0.00000
14	-0.12171E-03	-0.56029E-03	.40580	0.00000
15	-0.54974E-04	-0.61901E-03	.44833	0.00000
16	0.20088E-04	-0.68493E-03	.49608	0.00000
17	0.10101E-03	-0.75662E-03	.54800	0.00000
18	0.18172E-03	-0.82803E-03	.59972	0.00000
19	0.25845E-03	-0.89462E-03	.64795	0.00000
20	0.27963E-03	-0.91539E-03	.66299	0.00000
21	0.20562E-03	-0.85187E-03	.61699	0.00000
22	0.95233E-04	-0.75199E-03	.54465	0.00000
23	-0.30315E-04	-0.63635E-03	.46089	0.00000
24	-0.15300E-03	-0.52322E-03	.37895	0.00000
25	-0.26620E-03	-0.41955E-03	.30387	0.00000
26	-0.36806E-03	-0.32559E-03	.26658	0.00000
27	-0.38993E-03	-0.31153E-03	.28242	0.00000
28	-0.40232E-03	-0.30548E-03	.29139	0.00000
29	-0.28710E-03	-0.42982E-03	.31131	0.00000
30	-0.29297E-03	-0.43759E-03	.31694	0.00000
31	-0.34478E-03	-0.39920E-03	.28913	0.00000
32	-0.47373E-03	-0.28558E-03	.34311	0.00000
33	-0.69392E-03	-0.81384E-04	.50259	0.00000

34	-0.10514E-02	0.25746E-03	.76150	0.00000
35	-0.13387E-02	0.52563E-03	.96959	0.00000
36	-0.13265E-02	0.52850E-03	.96073	0.00000
37	-0.10798E-02	0.32474E-03	.78207	0.00000
38	-0.72806E-03	-0.15017E-05	.52732	0.00000
39	-0.35871E-03	-0.35871E-03	.25980	0.00000

COMBINED THRUST AND MOMENT DIAGNOSTICS OF STEEL-GROUP 1, LOAD STEP 23

NODE	FACTORED THRUST-RATIO P/(P-resist)	FACTORED MOMENT-RATIO M/(M-resist)	FACTORED COMBINED-RATIO AASHTO 12.8.9.5
1	-0.31543	0.00000	0.09949
2	-0.32096	-0.22484	0.32786
3	-0.33251	-0.43996	0.55052
4	-0.34544	-0.59058	0.70991
5	-0.33970	-0.60247	0.71787
6	-0.32163	-0.43400	0.53745
7	-0.30963	-0.20574	0.30161
8	-0.30232	-0.04361	0.13500
9	-0.29552	0.05504	0.14237
10	-0.28930	0.08265	0.16634
11	-0.28485	0.05223	0.13337
12	-0.28276	0.04093	0.12088
13	-0.27902	0.12149	0.19934
14	-0.27442	0.12678	0.20209
15	-0.27119	0.16304	0.23659
16	-0.26752	0.20380	0.27536
17	-0.26380	0.24791	0.31751
18	-0.26006	0.29189	0.35952
19	-0.25598	0.33331	0.39884
20	-0.25582	0.34544	0.41088
21	-0.26003	0.30568	0.37330
22	-0.26426	0.24491	0.31474
23	-0.26825	0.17518	0.24714
24	-0.27209	0.10702	0.18105
25	-0.27593	0.04433	0.12046
26	-0.27911	-0.01228	0.09018
27	-0.28225	-0.02266	0.10233
28	-0.28480	-0.02799	0.10910
29	-0.28847	0.04125	0.12447
30	-0.29396	0.04180	0.12822
31	-0.29936	0.01573	0.10535
32	-0.30553	-0.05439	0.14773
33	-0.31196	-0.17706	0.27439
34	-0.31946	-0.37835	0.48040
35	-0.32716	-0.53892	0.64595
36	-0.32108	-0.53621	0.63930
37	-0.30381	-0.40600	0.49831
38	-0.29356	-0.21002	0.29620
39	-0.28867	0.00000	0.08333

ASSESSMENT SUMMARY STEEL-GROUP 1, LOAD-STEP 23

LRFD STRENGTH-LIMIT RATIOS AT STEP 23, FOR STEEL GROUP # 1

DESIGN-CRITERION	CONTROL NODE	FACTORED DEMAND	FACTORED CAPACITY	RATIO VALUE
MATERIAL THRUST (psi)	4	13679.	30800.	0.444
BUCKLING THRUST (psi)	4	13679.	49820.	0.275
SEAM THRUST (psi)	4	13679.	21914.	0.624
PLASTIC-PENETRATE (%)	5	4.28	90.00	0.048
COMBINED T&M Ratio	5	0.718	1.000	0.718

LRFD SERVICE PERFORMANCE AT STEP 23, FOR STEEL GROUP # 1

PERCENT VERTICAL DEFLECTION (%).....	0.90
RISE HEIGHT OF VERTICAL DEFLECTION (IN).....	145.29
RATIO OF VERTICAL DEFLECTION TO ALLOWABLE (-).....	0.18
HANDLING FACTOR RATIO = $(SPAN^2/EI)/FF$	0.38
SPAN LENGTH FOR HANDLING AND BUCKLING (IN).....	462.61
FLEXIBILITY FACTOR (FF) FOR HANDLING (IN/LB)	0.020

* * * * NORMAL EXIT FROM CANDE * * * *

*** WELCOME TO CANDE-2019 (Version April 1, 2019) ***

MASTER CONTROL AND PIPE-TYPE DATA FOR PROBLEM # 1

USER TITLE: Box 37S 5.0ft Cover 7Gage HL-93 TRUCK-INV

LIVE LOADS X 2.58 FOR COMBINED THRUST MOMENT TO BE ≤ 1.0

EXECUTION MODE ANALYS

SOLUTION LEVEL #3 USER

METHODOLOGY (LRFD OR SERVICE) ... LRFD

NUMBER OF PIPE-ELEMENT GROUPS 1

MAXIMUM ITERATIONS PER STEP -99

PIPE ELEMENT TYPE STEEL

NUMBER OF BEAM ELEMENTS 38

STEEL ELEMENT PROPERTIES ARE AS FOLLOWS:

YOUNGS MODULUS OF METAL (PSI)..... 0.29000E+08

POISSONS RATIO OF METAL (-) 0.30000E+00

YIELD STRESS OF METAL (PSI)..... 0.44000E+05

LONGITUDINAL SEAM STRENGTH (PSI)... 0.32707E+05

DENSITY OF METAL (PCI)..... 0.28400E+00

MODULUS OF UPPER BI-SLOPE (PSI).... 0.00000E+00

MATERIAL CHARACTER CODE, NONLIN 2

NONLIN=2, MEANS BILINEAR ELASTIC-PLASTIC

LARGE DEFORMATION/BUCKLING CODE, IBUCK... 4

IBUCK=4, MEANS LARGE DEFORMATION THEORY FOR GROUP
AND SIMPLIFIED BUCKLING PREDICTION, AASHTO 12.8.9.6-1

SECTION PROPERTIES OF CROSS-SECTION:

THRUST AREA (IN**2/IN) 0.25730

MOM. OF INERTIA (IN**4/IN) 0.97860

SECTION MODULUS (IN**3/IN) 0.32170

PLASTIC SECTION MOD(IN**3/IN) 0.44780

NOTE: AASHTO COMBINED T&M CRITERION 12.8.9.5 IS ACTIVATED.

LRFD RESISTANCE FACTORS FOR STRENGTH-LIMIT STATES
AND DEFLECTION LIMIT AT SERVICE LOAD

THRUST STRESS YIELDING 0.70000

BUCKLING STRESS FAILURE..... 0.70000

SEAM STRENGTH FAILURE 0.67000

FULL PLASTIC PENETRATION..... 0.90000

ALLOWABLE % DEFLECTION (SERVICE)... 5.00000

COMBINED MOMENT-THRUST CRITERION... 0.90000

BOUNDARY CONDITIONS AS GENERATED FROM INPUT

(FORCE=LBS/INCH; MOMENT=IN-LBS/INCH; DISPLACEMENT=INCHES; ROTATION=DEGREES)

(ONLY BEAM-ELEMENT NODES CAN SUSTAIN AN APPLIED MOMENT OR ROTATION)

BOUNDARY NODE	LOAD STEP	X-FORCE(F) -OR- X-DISPLACE. (D)	Y-FORCE(F) -OR- Y-DISPLACE. (D)	MOMENT (F) -OR- ROTATION (D)
1181	22	F = 0.000	F = -300.0	F = 0.000
1181	23	F = 0.000	F = -300.0	F = 0.000
1177	22	F = 0.000	F = -300.0	F = 0.000
1177	23	F = 0.000	F = -300.0	F = 0.000
574	1	D = 0.000	D = 0.000	D = 0.000
575	1	D = 0.000	D = 0.000	D = 0.000
576	1	D = 0.000	D = 0.000	D = 0.000
577	1	D = 0.000	D = 0.000	D = 0.000
578	1	D = 0.000	D = 0.000	D = 0.000
579	1	D = 0.000	D = 0.000	D = 0.000
580	1	D = 0.000	D = 0.000	D = 0.000
581	1	D = 0.000	D = 0.000	D = 0.000
582	1	D = 0.000	D = 0.000	D = 0.000
583	1	D = 0.000	D = 0.000	D = 0.000
584	1	D = 0.000	D = 0.000	D = 0.000
585	1	D = 0.000	D = 0.000	D = 0.000
586	1	D = 0.000	D = 0.000	D = 0.000
587	1	D = 0.000	D = 0.000	D = 0.000
588	1	D = 0.000	D = 0.000	D = 0.000
589	1	D = 0.000	D = 0.000	D = 0.000
590	1	D = 0.000	D = 0.000	D = 0.000
591	1	D = 0.000	D = 0.000	D = 0.000
592	1	D = 0.000	D = 0.000	D = 0.000
593	1	D = 0.000	D = 0.000	D = 0.000
594	1	D = 0.000	D = 0.000	D = 0.000
595	1	D = 0.000	D = 0.000	D = 0.000
596	1	D = 0.000	D = 0.000	D = 0.000
597	1	D = 0.000	D = 0.000	D = 0.000
598	1	D = 0.000	D = 0.000	D = 0.000
599	1	D = 0.000	D = 0.000	D = 0.000
624	1	D = 0.000	D = 0.000	D = 0.000
649	1	D = 0.000	D = 0.000	D = 0.000
674	1	D = 0.000	D = 0.000	D = 0.000
699	1	D = 0.000	D = 0.000	D = 0.000
724	1	D = 0.000	D = 0.000	D = 0.000
761	1	D = 0.000	D = 0.000	D = 0.000
786	1	D = 0.000	D = 0.000	D = 0.000
811	1	D = 0.000	D = 0.000	D = 0.000
836	1	D = 0.000	D = 0.000	D = 0.000
861	1	D = 0.000	D = 0.000	D = 0.000
886	1	D = 0.000	D = 0.000	D = 0.000
911	1	D = 0.000	D = 0.000	D = 0.000
936	1	D = 0.000	D = 0.000	D = 0.000
961	1	D = 0.000	D = 0.000	D = 0.000
986	1	D = 0.000	D = 0.000	D = 0.000
1023	1	D = 0.000	D = 0.000	D = 0.000
1048	1	D = 0.000	D = 0.000	D = 0.000
1073	1	D = 0.000	D = 0.000	D = 0.000
1098	1	D = 0.000	D = 0.000	D = 0.000
837	1	D = 0.000	F = 0.000	D = 0.000
838	1	D = 0.000	F = 0.000	D = 0.000
839	1	D = 0.000	F = 0.000	D = 0.000
840	1	D = 0.000	F = 0.000	D = 0.000
841	1	D = 0.000	F = 0.000	D = 0.000
842	1	D = 0.000	F = 0.000	D = 0.000
843	1	D = 0.000	F = 0.000	D = 0.000
844	1	D = 0.000	F = 0.000	D = 0.000
845	1	D = 0.000	F = 0.000	D = 0.000
846	1	D = 0.000	F = 0.000	D = 0.000
847	1	D = 0.000	F = 0.000	D = 0.000
848	1	D = 0.000	F = 0.000	D = 0.000
849	1	D = 0.000	F = 0.000	D = 0.000
850	1	D = 0.000	F = 0.000	D = 0.000
851	1	D = 0.000	F = 0.000	D = 0.000
852	1	D = 0.000	F = 0.000	D = 0.000
853	1	D = 0.000	F = 0.000	D = 0.000
854	1	D = 0.000	F = 0.000	D = 0.000
855	1	D = 0.000	F = 0.000	D = 0.000
856	1	D = 0.000	F = 0.000	D = 0.000
857	1	D = 0.000	F = 0.000	D = 0.000

858	1	D =	0.000	F =	0.000	D =	0.000
859	1	D =	0.000	F =	0.000	D =	0.000
860	1	D =	0.000	F =	0.000	D =	0.000
1123	1	D =	0.000	F =	0.000	D =	0.000
1162	1	D =	0.000	F =	0.000	D =	0.000
1161	1	D =	0.000	F =	0.000	D =	0.000
1200	1	D =	0.000	F =	0.000	D =	0.000
1099	1	D =	0.000	F =	0.000	D =	0.000
1100	1	D =	0.000	F =	0.000	D =	0.000
1101	1	D =	0.000	F =	0.000	D =	0.000
1102	1	D =	0.000	F =	0.000	D =	0.000
1103	1	D =	0.000	F =	0.000	D =	0.000
1104	1	D =	0.000	F =	0.000	D =	0.000
1105	1	D =	0.000	F =	0.000	D =	0.000
1106	1	D =	0.000	F =	0.000	D =	0.000
1107	1	D =	0.000	F =	0.000	D =	0.000
1108	1	D =	0.000	F =	0.000	D =	0.000
1109	1	D =	0.000	F =	0.000	D =	0.000
1110	1	D =	0.000	F =	0.000	D =	0.000
1111	1	D =	0.000	F =	0.000	D =	0.000
1112	1	D =	0.000	F =	0.000	D =	0.000
1113	1	D =	0.000	F =	0.000	D =	0.000
1114	1	D =	0.000	F =	0.000	D =	0.000
1115	1	D =	0.000	F =	0.000	D =	0.000
1116	1	D =	0.000	F =	0.000	D =	0.000
1117	1	D =	0.000	F =	0.000	D =	0.000
1118	1	D =	0.000	F =	0.000	D =	0.000
1119	1	D =	0.000	F =	0.000	D =	0.000
1120	1	D =	0.000	F =	0.000	D =	0.000
1121	1	D =	0.000	F =	0.000	D =	0.000
1122	1	D =	0.000	F =	0.000	D =	0.000

* * * * * COMPLETED MESH GENERATION * * * * *

BRIDGECOR

CALCULATED KEY NUMBERS ...

THE NUMBER OF DATA ERRORS IS-----	0
THE NUMBER OF SOIL MATERIALS IS-----	4
THE NUMBER OF PIPE-TYPE GROUPS IS-----	1
THE NUMBER OF INTERFACE MATERIALS IS---	37
BAND WIDTH ESTIMATE (MAX)-----	2060

* * * * * MESH DATA HAS BEEN SAVED ON UNIT 14 * * * * *

BEAM-NODE SEQUENCE NUMBERS FOR EACH GROUP

BEAM-ELEMENT GROUP NUMBER = 1

BEAM-NODE SEQUENCE	MESH-NODE NUMBER	CONNECTED-GROUP-ELEMENTS FOREWARD-#	BACKWARD-#
1	39	1	0
2	38	2	1
3	37	3	2
4	36	4	3
5	35	5	4
6	34	6	5
7	33	7	6
8	32	8	7
9	31	9	8
10	30	10	9
11	29	11	10
12	28	12	11
13	27	13	12
14	26	14	13
15	25	15	14
16	24	16	15
17	23	17	16
18	22	18	17
19	21	19	18
20	20	20	19
21	19	21	20
22	18	22	21
23	17	23	22
24	16	24	23

25	15	25	24
26	14	26	25
27	13	27	26
28	12	28	27
29	11	29	28
30	10	30	29
31	9	31	30
32	8	32	31
33	7	33	32
34	6	34	33
35	5	35	34
36	4	36	35
37	3	37	36
38	2	38	37
39	1	0	38

MATERIAL DESCRIPTION FOR SOILS AND INTERFACE
(ALL DENSITY UNITS ARE pcf, ALL MODULUS UNITS ARE psi)

PROPERTIES FOR MATERIAL 1 *****In Situ

DENSITY = 0.10000E+01

YOUNGS MODULUS= 0.3000E+04
POISSONS RATIO= 0.3000E+00
CONFINED MOD.= 0.4038E+04
LATERAL COEFF.= 0.4286E+00

PROPERTIES FOR MATERIAL 2 *****Footing

DENSITY = 0.15000E+03

YOUNGS MODULUS= 0.3500E+07
POISSONS RATIO= 0.1800E+00
CONFINED MOD.= 0.3800E+07
LATERAL COEFF.= 0.2195E+00

PROPERTIES FOR MATERIAL 3 *****SW95

DENSITY = 0.12000E+03

CONTROLS FOR DUNCAN SOIL MODEL
WITH SELIG HYPERBOLIC BULK MODULUS FORMULATION

LRFD STRESS CONTROL..... 0
ENTERING ELEMENT RATIO..... 0.5000
ORIGINAL FORMULATION, ... NEWDS = 0

HYPERBOLIC STRESS-STRAIN PARAMETERS

SOIL CLASSIFICATIONSW95

COHESION INTERCEPT C 0.0000
FRICTION ANGLE PHIO (DEG)..... 48.0000
10-FOLD REDUCTION IN PHIO(DEG).. 8.0000
SCALED MODULUS NUMBER ZK 950.0000
MODULUS EXPONENT ZN 0.6000
FAILURE RATIO RF 0.7000
INIT. BULK MODULUS NUMBER BI.... 74.8000
ULT. VOLUMETRIC STRAIN EU 0.0200

PROPERTIES FOR MATERIAL 4 *****SM90

DENSITY = 0.12000E+03

CONTROLS FOR DUNCAN SOIL MODEL
WITH DUNCAN POWER-LAW BULK MODULUS FORMULATION

LRFD STRESS CONTROL..... 0
ENTERING ELEMENT RATIO..... 0.5000
ORIGINAL FORMULATION, ... NEWDS = 0

HYPERBOLIC STRESS-STRAIN PARAMETERS

SOIL CLASSIFICATIONSM90
COHESION INTERCEPT C 0.0000
FRICTION ANGLE PHIO (DEG)..... 32.0000
10-FOLD REDUCTION IN PHIO(DEG).. 4.0000
SCALED MODULUS NUMBER ZK 300.0000
MODULUS EXPONENT ZN 0.2500
FAILURE RATIO RF 0.7000
BULK MODULUS NUMBER BK 250.0000
BULK MODULUS EXPONENT BM 0.0000

INTERFACE ELEMENT MATERIAL-GROUP PROPERTIES

MAT. NO.	NORMAL-ANGLE	COEF-FRICTION	TENSILE-RUPTURE	INITIAL-GAP
1	9.46	0.30000	50.00000	0.00000
2	12.34	0.30000	50.00000	0.00000
3	25.49	0.30000	50.00000	0.00000
4	38.63	0.30000	50.00000	0.00000
5	51.77	0.30000	50.00000	0.00000
6	54.50	0.30000	50.00000	0.00000
7	57.23	0.30000	50.00000	0.00000
8	59.97	0.30000	50.00000	0.00000
9	62.70	0.30000	50.00000	0.00000
10	65.43	0.30000	50.00000	0.00000
11	68.16	0.30000	50.00000	0.00000
12	70.89	0.30000	50.00000	0.00000
13	73.62	0.30000	50.00000	0.00000
14	76.35	0.30000	50.00000	0.00000
15	79.08	0.30000	50.00000	0.00000
16	81.81	0.30000	50.00000	0.00000
17	84.54	0.30000	50.00000	0.00000
18	87.27	0.30000	50.00000	0.00000
19	90.00	0.30000	50.00000	0.00000
20	92.73	0.30000	50.00000	0.00000
21	95.46	0.30000	50.00000	0.00000
22	98.19	0.30000	50.00000	0.00000
23	100.92	0.30000	50.00000	0.00000
24	103.65	0.30000	50.00000	0.00000
25	106.38	0.30000	50.00000	0.00000
26	109.11	0.30000	50.00000	0.00000
27	111.84	0.30000	50.00000	0.00000
28	114.57	0.30000	50.00000	0.00000
29	117.31	0.30000	50.00000	0.00000
30	120.03	0.30000	50.00000	0.00000
31	122.77	0.30000	50.00000	0.00000
32	125.50	0.30000	50.00000	0.00000
33	128.23	0.30000	50.00000	0.00000
34	141.37	0.30000	50.00000	0.00000
35	154.51	0.30000	50.00000	0.00000
36	167.66	0.30000	50.00000	0.00000
37	170.54	0.30000	50.00000	0.00000

LRFD TOTAL LOAD FACTORS PER LOAD STEP

LOAD STEP	LOAD FACTOR	USER COMMENT
1	1.575	Factor for load step #1
2	1.575	Factor for load step #2
3	1.575	Factor for load step #3
4	1.575	Factor for load step #4
5	1.575	Factor for load step #5
6	1.575	Factor for load step #6
7	1.575	Factor for load step #7
8	1.575	Factor for load step #8
9	1.575	Factor for load step #9
10	1.575	Factor for load step #10
11	1.575	Factor for load step #11
12	1.575	Factor for load step #12
13	1.575	Factor for load step #13
14	1.575	Factor for load step #14
15	1.575	Factor for load step #15
16	1.575	Factor for load step #16
17	1.575	Factor for load step #17
18	1.575	Factor for load step #18
19	1.575	Factor for load step #19
20	1.575	Factor for load step #20
21	1.575	Factor for load step #21
22	1.750	Factor for load step #22
23	1.750	Factor for load step #23

STEEL, FACTORED-EVALUATION FOR GROUP 1, LOAD-STEP 23

STRUCTURAL RESPONSES OF STEEL-GROUP 1, LOAD STEP 23
 UNITS INCH-LB SYSTEM: (FORCE = LB/IN, MOMENT = IN-LB/IN, STRESS = PSI)

NODE	X-COORD Y-COORD	X-DISP. Y-DISP.	N-PRES. S-PRES.	MOMENT THRUST	MAX-STRESS HOOP-STRESS	SHEAR S-STRESS
1	-231.30 0.00	-0.650E+00 -0.125E+01	0.195E+02 0.732E+01	0.404E-10 -0.414E+04	-0.161E+05 -0.161E+05	0.369E+03 0.143E+04
2	-228.76 18.07	-0.891E+00 -0.122E+01	-0.662E+01 -0.209E+01	-0.619E+04 -0.419E+04	-0.355E+05 -0.163E+05	0.279E+03 0.108E+04
3	-225.31 35.99	-0.107E+01 -0.120E+01	-0.327E+02 -0.115E+02	-0.107E+05 -0.433E+04	-0.440E+05 -0.168E+05	0.211E+03 0.820E+03
4	-220.13 51.09	-0.113E+01 -0.119E+01	-0.543E+02 -0.529E+01	-0.138E+05 -0.450E+04	-0.440E+05 -0.175E+05	0.106E+03 0.413E+03
5	-211.66 64.62	-0.108E+01 -0.123E+01	-0.507E+02 0.154E+02	-0.141E+05 -0.442E+04	-0.440E+05 -0.172E+05	-0.766E+02 -0.298E+03
6	-200.33 75.87	-0.959E+00 -0.137E+01	-0.307E+02 0.109E+02	-0.111E+05 -0.419E+04	-0.440E+05 -0.163E+05	-0.226E+03 -0.878E+03
7	-187.99 85.12	-0.806E+00 -0.159E+01	-0.155E+02 0.463E+01	-0.653E+04 -0.404E+04	-0.360E+05 -0.157E+05	-0.250E+03 -0.972E+03
8	-175.22 93.78	-0.636E+00 -0.186E+01	-0.166E+02 0.478E+01	-0.268E+04 -0.396E+04	-0.237E+05 -0.154E+05	-0.192E+03 -0.745E+03
9	-162.05 101.82	-0.468E+00 -0.215E+01	-0.189E+02 0.534E+01	0.145E+03 -0.387E+04	-0.155E+05 -0.150E+05	-0.103E+03 -0.400E+03
10	-148.51 109.22	-0.313E+00 -0.246E+01	-0.173E+02 0.488E+01	0.132E+04 -0.379E+04	-0.188E+05 -0.147E+05	-0.490E+01 -0.190E+02

11	-134.64 115.97	-0.177E+00 -0.276E+01	-0.105E+02 0.296E+01	0.113E+04 -0.373E+04	-0.180E+05 -0.145E+05	0.317E+02 0.123E+03
12	-120.46 122.05	-0.584E-01 -0.307E+01	-0.516E+01 0.144E+01	0.117E+04 -0.370E+04	-0.180E+05 -0.144E+05	-0.235E+02 -0.914E+02
13	-106.01 127.44	0.420E-01 -0.337E+01	-0.182E+02 0.513E+01	0.267E+04 -0.364E+04	-0.225E+05 -0.142E+05	-0.171E+02 -0.663E+02
14	-91.31 132.15	0.123E+00 -0.365E+01	-0.303E+01 0.788E+00	0.248E+04 -0.360E+04	-0.217E+05 -0.140E+05	-0.246E+02 -0.956E+02
15	-76.42 136.15	0.185E+00 -0.392E+01	-0.814E+01 0.223E+01	0.418E+04 -0.357E+04	-0.269E+05 -0.139E+05	-0.108E+03 -0.420E+03
16	-61.34 139.43	0.228E+00 -0.416E+01	-0.894E+01 0.245E+01	0.652E+04 -0.353E+04	-0.340E+05 -0.137E+05	-0.144E+03 -0.561E+03
17	-46.13 141.99	0.252E+00 -0.435E+01	-0.107E+02 0.295E+01	0.923E+04 -0.348E+04	-0.422E+05 -0.135E+05	-0.159E+03 -0.617E+03
18	-30.81 143.82	0.260E+00 -0.447E+01	-0.113E+02 0.312E+01	0.118E+05 -0.342E+04	-0.440E+05 -0.133E+05	-0.152E+03 -0.591E+03
19	-15.42 144.93	0.255E+00 -0.449E+01	-0.177E+02 0.503E+01	0.140E+05 -0.336E+04	-0.440E+05 -0.130E+05	-0.885E+02 -0.344E+03
20	0.00 145.29	0.247E+00 -0.441E+01	-0.224E+02 -0.585E+01	0.143E+05 -0.336E+04	-0.440E+05 -0.131E+05	0.615E+02 0.239E+03
21	15.42 144.93	0.244E+00 -0.421E+01	-0.143E+02 -0.395E+01	0.115E+05 -0.344E+04	-0.440E+05 -0.134E+05	0.184E+03 0.714E+03
22	30.81 143.82	0.255E+00 -0.392E+01	-0.130E+02 -0.354E+01	0.763E+04 -0.351E+04	-0.374E+05 -0.136E+05	0.230E+03 0.894E+03
23	46.13 141.99	0.286E+00 -0.358E+01	-0.984E+01 -0.269E+01	0.316E+04 -0.357E+04	-0.237E+05 -0.139E+05	0.238E+03 0.925E+03
24	61.34 139.43	0.336E+00 -0.321E+01	-0.797E+01 -0.222E+01	-0.104E+04 -0.362E+04	-0.173E+05 -0.141E+05	0.205E+03 0.798E+03
25	76.42 136.15	0.403E+00 -0.285E+01	-0.743E+01 -0.211E+01	-0.444E+04 -0.366E+04	-0.280E+05 -0.142E+05	0.152E+03 0.590E+03
26	91.31 132.15	0.478E+00 -0.253E+01	0.700E+00 -0.214E+00	-0.681E+04 -0.368E+04	-0.355E+05 -0.143E+05	0.299E+02 0.116E+03
27	106.01 127.44	0.555E+00 -0.226E+01	-0.371E+01 -0.111E+01	-0.616E+04 -0.369E+04	-0.335E+05 -0.143E+05	-0.122E+03 -0.472E+03
28	120.46 122.05	0.630E+00 -0.203E+01	-0.963E+01 -0.278E+01	-0.357E+04 -0.371E+04	-0.255E+05 -0.144E+05	-0.194E+03 -0.754E+03
29	134.64 115.97	0.705E+00 -0.184E+01	-0.255E+02 -0.731E+01	-0.485E+03 -0.379E+04	-0.162E+05 -0.147E+05	-0.101E+03 -0.393E+03
30	148.51 109.22	0.787E+00 -0.165E+01	-0.125E+02 -0.360E+01	-0.656E+03 -0.387E+04	-0.171E+05 -0.150E+05	0.108E+02 0.421E+02

31	162.05 101.82	0.874E+00 -0.147E+01	-0.146E+02 -0.421E+01	-0.954E+03 -0.393E+04	-0.182E+05 -0.153E+05	0.356E+02 0.138E+03
32	175.22 93.78	0.966E+00 -0.131E+01	-0.169E+02 -0.492E+01	-0.183E+04 -0.400E+04	-0.212E+05 -0.156E+05	0.907E+02 0.352E+03
33	187.99 85.12	0.106E+01 -0.116E+01	-0.219E+02 -0.829E+00	-0.378E+04 -0.406E+04	-0.275E+05 -0.158E+05	0.199E+03 0.772E+03
34	200.33 75.87	0.114E+01 -0.104E+01	-0.336E+02 0.495E+01	-0.795E+04 -0.405E+04	-0.404E+05 -0.157E+05	0.255E+03 0.991E+03
35	211.66 64.62	0.119E+01 -0.973E+00	-0.420E+02 0.131E+02	-0.117E+05 -0.393E+04	-0.440E+05 -0.153E+05	0.124E+03 0.480E+03
36	220.13 51.09	0.118E+01 -0.971E+00	-0.432E+02 0.132E+02	-0.117E+05 -0.373E+04	-0.440E+05 -0.145E+05	-0.744E+02 -0.289E+03
37	225.31 35.99	0.108E+01 -0.998E+00	-0.268E+02 0.933E+01	-0.907E+04 -0.352E+04	-0.419E+05 -0.137E+05	-0.174E+03 -0.677E+03
38	228.76 18.07	0.872E+00 -0.103E+01	-0.466E+01 0.146E+01	-0.534E+04 -0.341E+04	-0.299E+05 -0.133E+05	-0.235E+03 -0.912E+03
39	231.30 0.00	0.611E+00 -0.106E+01	0.175E+02 -0.641E+01	0.743E-11 -0.337E+04	-0.131E+05 -0.131E+05	-0.321E+03 -0.125E+04

STRAIN AND YIELDING DIAGNOSTICS OF STEEL-GROUP 1, LOAD STEP 23

NODE	INNER-FIBER STRAIN	OUTER-FIBER STRAIN	STRAIN RATIO MAX-TO-YIELD	FRACTION OF WALL YIELDED
1	-0.50492E-03	-0.50492E-03	.36570	0.00000
2	-0.11152E-02	0.92981E-04	.80773	0.00000
3	-0.16031E-02	0.52358E-03	1.1611	0.10457
4	-0.22072E-02	0.88934E-03	1.5987	0.26693
5	-0.22657E-02	0.94351E-03	1.6410	0.27576
6	-0.16310E-02	0.58179E-03	1.1813	0.11312
7	-0.11302E-02	0.14439E-03	.81857	0.00000
8	-0.74427E-03	-0.22111E-03	.53906	0.00000
9	-0.45809E-03	-0.48638E-03	.35227	0.00000
10	-0.33372E-03	-0.59077E-03	.42788	0.00000
11	-0.34424E-03	-0.56554E-03	.40961	0.00000
12	-0.33658E-03	-0.56486E-03	.40912	0.00000
13	-0.18390E-03	-0.70486E-03	.51051	0.00000
14	-0.19694E-03	-0.68035E-03	.49276	0.00000
15	-0.27428E-04	-0.84333E-03	.61080	0.00000
16	0.20583E-03	-0.10662E-02	.77225	0.00000
17	0.47625E-03	-0.13247E-02	.95943	0.00000
18	0.75051E-03	-0.16075E-02	1.1642	0.09617
19	0.10286E-02	-0.19589E-02	1.4188	0.19354
20	0.10633E-02	-0.20131E-02	1.4580	0.20556
21	0.71238E-03	-0.15673E-02	1.1351	0.08185
22	0.31663E-03	-0.11728E-02	.84942	0.00000
23	-0.12671E-03	-0.74393E-03	.53881	0.00000
24	-0.54281E-03	-0.33968E-03	.39315	0.00000
25	-0.87918E-03	-0.13584E-04	.63677	0.00000
26	-0.11129E-02	0.21467E-03	.80607	0.00000
27	-0.10511E-02	0.15075E-03	.76125	0.00000
28	-0.80144E-03	-0.10443E-03	.58046	0.00000
29	-0.50897E-03	-0.41428E-03	.36863	0.00000
30	-0.53567E-03	-0.40770E-03	.38797	0.00000
31	-0.57230E-03	-0.38615E-03	.41451	0.00000
32	-0.66676E-03	-0.30976E-03	.48292	0.00000
33	-0.86342E-03	-0.12575E-03	.62536	0.00000
34	-0.12689E-02	0.28211E-03	.91904	0.00000
35	-0.16792E-02	0.68190E-03	1.2162	0.12644
36	-0.16477E-02	0.70777E-03	1.1934	0.11337
37	-0.13143E-02	0.45503E-03	.95191	0.00000
38	-0.93738E-03	0.10524E-03	.67892	0.00000

39 -0.41155E-03 -0.41155E-03 .29807 0.00000

COMBINED THRUST AND MOMENT DIAGNOSTICS OF STEEL-GROUP 1, LOAD STEP 23

NODE	FACTORED THRUST-RATIO P/ (P-resist)	FACTORED MOMENT-RATIO M/ (M-resist)	FACTORED COMBINED-RATIO AASHTO 12.8.9.5
1	-0.40634	0.00000	0.16511
2	-0.41132	-0.34925	0.51844
3	-0.42501	-0.60191	0.78254
4	-0.44152	-0.77635	0.97129
5	-0.43381	-0.79504	0.98323
6	-0.41079	-0.62337	0.79212
7	-0.39666	-0.36844	0.52578
8	-0.38844	-0.15123	0.30212
9	-0.38003	0.00818	0.15260
10	-0.37199	0.07430	0.21268
11	-0.36607	0.06397	0.19798
12	-0.36272	0.06599	0.19755
13	-0.35761	0.15059	0.27848
14	-0.35300	0.13974	0.26434
15	-0.35037	0.23585	0.35861
16	-0.34621	0.36771	0.48757
17	-0.34139	0.52059	0.63713
18	-0.33604	0.66663	0.77956
19	-0.32930	0.79209	0.90053
20	-0.32985	0.80727	0.91607
21	-0.33785	0.64852	0.76266
22	-0.34449	0.43054	0.54921
23	-0.35032	0.17842	0.30114
24	-0.35509	-0.05872	0.18481
25	-0.35923	-0.25022	0.37926
26	-0.36144	-0.38377	0.51441
27	-0.36226	-0.34740	0.47864
28	-0.36450	-0.20148	0.33434
29	-0.37149	-0.02737	0.16538
30	-0.37959	-0.03699	0.18108
31	-0.38566	-0.05381	0.20254
32	-0.39293	-0.10320	0.25759
33	-0.39802	-0.21324	0.37166
34	-0.39706	-0.44835	0.60601
35	-0.38612	-0.66052	0.80961
36	-0.36604	-0.66191	0.79590
37	-0.34575	-0.51145	0.63099
38	-0.33484	-0.30139	0.41350
39	-0.33119	0.00000	0.10969

ASSESSMENT SUMMARY STEEL-GROUP 1, LOAD-STEP 23

LRFD STRENGTH-LIMIT RATIOS AT STEP 23, FOR STEEL GROUP # 1

DESIGN-CRITERION	CONTROL NODE	FACTORED DEMAND	FACTORED CAPACITY	RATIO VALUE
MATERIAL THRUST (psi)	4	17484.	30800.	0.568
BUCKLING THRUST (psi)	4	17484.	49384.	0.354
SEAM THRUST (psi)	4	17484.	21914.	0.798
PLASTIC-PENETRATE (%)	5	27.58	90.00	0.306
COMBINED T&M Ratio	5	0.983	1.000	0.983

LRFD SERVICE PERFORMANCE AT STEP 23, FOR STEEL GROUP # 1

PERCENT VERTICAL DEFLECTION (%)..... 1.45
RISE HEIGHT OF VERTICAL DEFLECTION (IN)..... 145.29

RATIO OF VERTICAL DEFLECTION TO ALLOWABLE (-).....	0.29
HANDLING FACTOR RATIO = (SPAN**2/EI)/FF.....	0.38
SPAN LENGTH FOR HANDLING AND BUCKLING (IN).....	462.61
FLEXIBILITY FACTOR (FF) FOR HANDLING (IN/LB)	0.020

* * * * NORMAL EXIT FROM CANDE * * * *

*** WELCOME TO CANDE-2019 (Version April 1, 2019) ***

MASTER CONTROL AND PIPE-TYPE DATA FOR PROBLEM # 1

USER TITLE: Box 37S 5.0ft Cover 7Gage HL-93 TRUCK-OPR
LIVE LOADS X 3.26 FOR COMBINED MOMENT THRUST TO BE ≤ 1.0

EXECUTION MODE	ANALYS
SOLUTION LEVEL	#3 USER
METHODOLOGY (LRFD OR SERVICE) ...	LRFD
NUMBER OF PIPE-ELEMENT GROUPS	1
MAXIMUM ITERATIONS PER STEP	-99

PIPE ELEMENT TYPE	STEEL
NUMBER OF BEAM ELEMENTS	38

STEEL ELEMENT PROPERTIES ARE AS FOLLOWS:

YOUNGS MODULUS OF METAL (PSI).....	0.29000E+08
POISSONS RATIO OF METAL (-)	0.30000E+00
YIELD STRESS OF METAL (PSI).....	0.44000E+05
LONGITUDINAL SEAM STRENGTH (PSI)...	0.32707E+05
DENSITY OF METAL (PCI).....	0.28400E+00
MODULUS OF UPPER BI-SLOPE (PSI)....	0.00000E+00

MATERIAL CHARACTER CODE, NONLIN	2
---------------------------------------	---

NONLIN=2, MEANS BILINEAR ELASTIC-PLASTIC

LARGE DEFORMATION/BUCKLING CODE, IBUCK...	4
---	---

IBUCK=4, MEANS LARGE DEFORMATION THEORY FOR GROUP
AND SIMPLIFIED BUCKLING PREDICTION, AASHTO 12.8.9.6-1

SECTION PROPERTIES OF CROSS-SECTION:

THRUST AREA (IN**2/IN)	0.25730
MOM. OF INERTIA (IN**4/IN)	0.97860
SECTION MODULUS (IN**3/IN)	0.32170

PLASTIC SECTION MOD(IN**3/IN) 0.44780

NOTE: AASHTO COMBINED T&M CRITERION 12.8.9.5 IS ACTIVATED.

LRFD RESISTANCE FACTORS FOR STRENGTH-LIMIT STATES
AND DEFLECTION LIMIT AT SERVICE LOAD

THRUST STRESS YIELDING 0.70000
BUCKLING STRESS FAILURE..... 0.70000
SEAM STRENGTH FAILURE 0.67000
FULL PLASTIC PENETRATION..... 0.90000
ALLOWABLE % DEFLECTION (SERVICE)... 5.00000
COMBINED MOMENT-THRUST CRITERION... 0.90000

BOUNDARY CONDITIONS AS GENERATED FROM INPUT
(FORCE=LBS/INCH; MOMENT=IN-LBS/INCH; DISPLACEMENT=INCHES; ROTATION=DEGREES)
(ONLY BEAM-ELEMENT NODES CAN SUSTAIN AN APPLIED MOMENT OR ROTATION)

BOUNDARY NODE	LOAD STEP	X-FORCE(F) -OR- X-DISPLACE.(D)	Y-FORCE(F) -OR- Y-DISPLACE.(D)	MOMENT(F) -OR- ROTATION (D)
1181	22	F = 0.000	F = -380.0	F = 0.000
1181	23	F = 0.000	F = -380.0	F = 0.000
1177	22	F = 0.000	F = -380.0	F = 0.000
1177	23	F = 0.000	F = -380.0	F = 0.000
574	1	D = 0.000	D = 0.000	D = 0.000
575	1	D = 0.000	D = 0.000	D = 0.000
576	1	D = 0.000	D = 0.000	D = 0.000
577	1	D = 0.000	D = 0.000	D = 0.000
578	1	D = 0.000	D = 0.000	D = 0.000
579	1	D = 0.000	D = 0.000	D = 0.000
580	1	D = 0.000	D = 0.000	D = 0.000
581	1	D = 0.000	D = 0.000	D = 0.000
582	1	D = 0.000	D = 0.000	D = 0.000
583	1	D = 0.000	D = 0.000	D = 0.000
584	1	D = 0.000	D = 0.000	D = 0.000
585	1	D = 0.000	D = 0.000	D = 0.000
586	1	D = 0.000	D = 0.000	D = 0.000
587	1	D = 0.000	D = 0.000	D = 0.000
588	1	D = 0.000	D = 0.000	D = 0.000
589	1	D = 0.000	D = 0.000	D = 0.000
590	1	D = 0.000	D = 0.000	D = 0.000
591	1	D = 0.000	D = 0.000	D = 0.000
592	1	D = 0.000	D = 0.000	D = 0.000
593	1	D = 0.000	D = 0.000	D = 0.000
594	1	D = 0.000	D = 0.000	D = 0.000
595	1	D = 0.000	D = 0.000	D = 0.000
596	1	D = 0.000	D = 0.000	D = 0.000
597	1	D = 0.000	D = 0.000	D = 0.000
598	1	D = 0.000	D = 0.000	D = 0.000
599	1	D = 0.000	D = 0.000	D = 0.000
624	1	D = 0.000	D = 0.000	D = 0.000
649	1	D = 0.000	D = 0.000	D = 0.000
674	1	D = 0.000	D = 0.000	D = 0.000
699	1	D = 0.000	D = 0.000	D = 0.000
724	1	D = 0.000	D = 0.000	D = 0.000
761	1	D = 0.000	D = 0.000	D = 0.000
786	1	D = 0.000	D = 0.000	D = 0.000
811	1	D = 0.000	D = 0.000	D = 0.000
836	1	D = 0.000	D = 0.000	D = 0.000
861	1	D = 0.000	D = 0.000	D = 0.000
886	1	D = 0.000	D = 0.000	D = 0.000
911	1	D = 0.000	D = 0.000	D = 0.000
936	1	D = 0.000	D = 0.000	D = 0.000
961	1	D = 0.000	D = 0.000	D = 0.000
986	1	D = 0.000	D = 0.000	D = 0.000
1023	1	D = 0.000	D = 0.000	D = 0.000
1048	1	D = 0.000	D = 0.000	D = 0.000
1073	1	D = 0.000	D = 0.000	D = 0.000
1098	1	D = 0.000	D = 0.000	D = 0.000
837	1	D = 0.000	F = 0.000	D = 0.000
838	1	D = 0.000	F = 0.000	D = 0.000

839	1	D =	0.000	F =	0.000	D =	0.000
840	1	D =	0.000	F =	0.000	D =	0.000
841	1	D =	0.000	F =	0.000	D =	0.000
842	1	D =	0.000	F =	0.000	D =	0.000
843	1	D =	0.000	F =	0.000	D =	0.000
844	1	D =	0.000	F =	0.000	D =	0.000
845	1	D =	0.000	F =	0.000	D =	0.000
846	1	D =	0.000	F =	0.000	D =	0.000
847	1	D =	0.000	F =	0.000	D =	0.000
848	1	D =	0.000	F =	0.000	D =	0.000
849	1	D =	0.000	F =	0.000	D =	0.000
850	1	D =	0.000	F =	0.000	D =	0.000
851	1	D =	0.000	F =	0.000	D =	0.000
852	1	D =	0.000	F =	0.000	D =	0.000
853	1	D =	0.000	F =	0.000	D =	0.000
854	1	D =	0.000	F =	0.000	D =	0.000
855	1	D =	0.000	F =	0.000	D =	0.000
856	1	D =	0.000	F =	0.000	D =	0.000
857	1	D =	0.000	F =	0.000	D =	0.000
858	1	D =	0.000	F =	0.000	D =	0.000
859	1	D =	0.000	F =	0.000	D =	0.000
860	1	D =	0.000	F =	0.000	D =	0.000
1123	1	D =	0.000	F =	0.000	D =	0.000
1162	1	D =	0.000	F =	0.000	D =	0.000
1161	1	D =	0.000	F =	0.000	D =	0.000
1200	1	D =	0.000	F =	0.000	D =	0.000
1099	1	D =	0.000	F =	0.000	D =	0.000
1100	1	D =	0.000	F =	0.000	D =	0.000
1101	1	D =	0.000	F =	0.000	D =	0.000
1102	1	D =	0.000	F =	0.000	D =	0.000
1103	1	D =	0.000	F =	0.000	D =	0.000
1104	1	D =	0.000	F =	0.000	D =	0.000
1105	1	D =	0.000	F =	0.000	D =	0.000
1106	1	D =	0.000	F =	0.000	D =	0.000
1107	1	D =	0.000	F =	0.000	D =	0.000
1108	1	D =	0.000	F =	0.000	D =	0.000
1109	1	D =	0.000	F =	0.000	D =	0.000
1110	1	D =	0.000	F =	0.000	D =	0.000
1111	1	D =	0.000	F =	0.000	D =	0.000
1112	1	D =	0.000	F =	0.000	D =	0.000
1113	1	D =	0.000	F =	0.000	D =	0.000
1114	1	D =	0.000	F =	0.000	D =	0.000
1115	1	D =	0.000	F =	0.000	D =	0.000
1116	1	D =	0.000	F =	0.000	D =	0.000
1117	1	D =	0.000	F =	0.000	D =	0.000
1118	1	D =	0.000	F =	0.000	D =	0.000
1119	1	D =	0.000	F =	0.000	D =	0.000
1120	1	D =	0.000	F =	0.000	D =	0.000
1121	1	D =	0.000	F =	0.000	D =	0.000
1122	1	D =	0.000	F =	0.000	D =	0.000

* * * * * COMPLETED MESH GENERATION * * * * *

BRIDGECOR

CALCULATED KEY NUMBERS ...

THE NUMBER OF DATA ERRORS IS-----	0
THE NUMBER OF SOIL MATERIALS IS-----	4
THE NUMBER OF PIPE-TYPE GROUPS IS-----	1
THE NUMBER OF INTERFACE MATERIALS IS---	37
BAND WIDTH ESTIMATE (MAX)-----	2060

* * * * * MESH DATA HAS BEEN SAVED ON UNIT 14 * * * * *

BEAM-NODE SEQUENCE NUMBERS FOR EACH GROUP

BEAM-ELEMENT GROUP NUMBER = 1

BEAM-NODE SEQUENCE	MESH-NODE NUMBER	CONNECTED-GROUP-ELEMENTS FOREWARD-#	BACKWARD-#
1	39	1	0
2	38	2	1
3	37	3	2
4	36	4	3
5	35	5	4

6	34	6	5
7	33	7	6
8	32	8	7
9	31	9	8
10	30	10	9
11	29	11	10
12	28	12	11
13	27	13	12
14	26	14	13
15	25	15	14
16	24	16	15
17	23	17	16
18	22	18	17
19	21	19	18
20	20	20	19
21	19	21	20
22	18	22	21
23	17	23	22
24	16	24	23
25	15	25	24
26	14	26	25
27	13	27	26
28	12	28	27
29	11	29	28
30	10	30	29
31	9	31	30
32	8	32	31
33	7	33	32
34	6	34	33
35	5	35	34
36	4	36	35
37	3	37	36
38	2	38	37
39	1	0	38

MATERIAL DESCRIPTION FOR SOILS AND INTERFACE
 (ALL DENSITY UNITS ARE pcf, ALL MODULUS UNITS ARE psi)

PROPERTIES FOR MATERIAL 1 *****In Situ

DENSITY = 0.10000E+01
 YOUNGS MODULUS= 0.3000E+04
 POISSONS RATIO= 0.3000E+00
 CONFINED MOD.= 0.4038E+04
 LATERAL COEFF.= 0.4286E+00

PROPERTIES FOR MATERIAL 2 *****Footing

DENSITY = 0.15000E+03
 YOUNGS MODULUS= 0.3500E+07
 POISSONS RATIO= 0.1800E+00
 CONFINED MOD.= 0.3800E+07
 LATERAL COEFF.= 0.2195E+00

PROPERTIES FOR MATERIAL 3 *****SW95

DENSITY = 0.12000E+03

CONTROLS FOR DUNCAN SOIL MODEL
 WITH SELIG HYPERBOLIC BULK MODULUS FORMULATION

LRFD STRESS CONTROL..... 0
 ENTERING ELEMENT RATIO..... 0.5000
 ORIGINAL FORMULATION, ... NEWDS = 0

HYPERBOLIC STRESS-STRAIN PARAMETERS

SOIL CLASSIFICATIONSW95

COHESION INTERCEPT C 0.0000
 FRICTION ANGLE PHIO (DEG)..... 48.0000
 10-FOLD REDUCTION IN PHIO(DEG).. 8.0000
 SCALED MODULUS NUMBER ZK 950.0000
 MODULUS EXPONENT ZN 0.6000
 FAILURE RATIO RF 0.7000
 INIT. BULK MODULUS NUMBER BI.... 74.8000
 ULT. VOLUMETRIC STRAIN EU 0.0200

PROPERTIES FOR MATERIAL 4 *****SM90

DENSITY = 0.12000E+03

CONTROLS FOR DUNCAN SOIL MODEL
 WITH DUNCAN POWER-LAW BULK MODULUS FORMULATION

LRFD STRESS CONTROL..... 0
 ENTERING ELEMENT RATIO..... 0.5000
 ORIGINAL FORMULATION, ... NEWDS = 0

HYPERBOLIC STRESS-STRAIN PARAMETERS

SOIL CLASSIFICATIONSM90
 COHESION INTERCEPT C 0.0000
 FRICTION ANGLE PHIO (DEG)..... 32.0000
 10-FOLD REDUCTION IN PHIO(DEG).. 4.0000
 SCALED MODULUS NUMBER ZK 300.0000
 MODULUS EXPONENT ZN 0.2500
 FAILURE RATIO RF 0.7000
 BULK MODULUS NUMBER BK 250.0000
 BULK MODULUS EXPONENT BM 0.0000

INTERFACE ELEMENT MATERIAL-GROUP PROPERTIES

MAT. NO.	NORMAL-ANGLE	COEF-FRICTION	TENSILE-RUPTURE	INITIAL-GAP
1	9.46	0.30000	50.00000	0.00000
2	12.34	0.30000	50.00000	0.00000
3	25.49	0.30000	50.00000	0.00000
4	38.63	0.30000	50.00000	0.00000
5	51.77	0.30000	50.00000	0.00000
6	54.50	0.30000	50.00000	0.00000
7	57.23	0.30000	50.00000	0.00000
8	59.97	0.30000	50.00000	0.00000
9	62.70	0.30000	50.00000	0.00000
10	65.43	0.30000	50.00000	0.00000
11	68.16	0.30000	50.00000	0.00000
12	70.89	0.30000	50.00000	0.00000
13	73.62	0.30000	50.00000	0.00000
14	76.35	0.30000	50.00000	0.00000
15	79.08	0.30000	50.00000	0.00000
16	81.81	0.30000	50.00000	0.00000
17	84.54	0.30000	50.00000	0.00000
18	87.27	0.30000	50.00000	0.00000
19	90.00	0.30000	50.00000	0.00000

20	92.73	0.30000	50.00000	0.00000
21	95.46	0.30000	50.00000	0.00000
22	98.19	0.30000	50.00000	0.00000
23	100.92	0.30000	50.00000	0.00000
24	103.65	0.30000	50.00000	0.00000
25	106.38	0.30000	50.00000	0.00000
26	109.11	0.30000	50.00000	0.00000
27	111.84	0.30000	50.00000	0.00000
28	114.57	0.30000	50.00000	0.00000
29	117.31	0.30000	50.00000	0.00000
30	120.03	0.30000	50.00000	0.00000
31	122.77	0.30000	50.00000	0.00000
32	125.50	0.30000	50.00000	0.00000
33	128.23	0.30000	50.00000	0.00000
34	141.37	0.30000	50.00000	0.00000
35	154.51	0.30000	50.00000	0.00000
36	167.66	0.30000	50.00000	0.00000
37	170.54	0.30000	50.00000	0.00000

LRFD TOTAL LOAD FACTORS PER LOAD STEP

LOAD STEP	LOAD FACTOR	USER COMMENT
1	1.575	Factor for load step #1
2	1.575	Factor for load step #2
3	1.575	Factor for load step #3
4	1.575	Factor for load step #4
5	1.575	Factor for load step #5
6	1.575	Factor for load step #6
7	1.575	Factor for load step #7
8	1.575	Factor for load step #8
9	1.575	Factor for load step #9
10	1.575	Factor for load step #10
11	1.575	Factor for load step #11
12	1.575	Factor for load step #12
13	1.575	Factor for load step #13
14	1.575	Factor for load step #14
15	1.575	Factor for load step #15
16	1.575	Factor for load step #16
17	1.575	Factor for load step #17
18	1.575	Factor for load step #18
19	1.575	Factor for load step #19
20	1.575	Factor for load step #20
21	1.575	Factor for load step #21
22	1.350	Factor for load step #22
23	1.350	Factor for load step #23

STEEL, FACTORED-EVALUATION FOR GROUP 1, LOAD-STEP 23

STRUCTURAL RESPONSES OF STEEL-GROUP 1, LOAD STEP 23
 UNITS INCH-LB SYSTEM: (FORCE = LB/IN, MOMENT = IN-LB/IN, STRESS = PSI)

NODE	X-COORD Y-COORD	X-DISP. Y-DISP.	N-PRES. S-PRES.	MOMENT THRUST	MAX-STRESS HOOP-STRESS	SHEAR S-STRESS
1	-231.30 0.00	-0.641E+00 -0.125E+01	0.197E+02 0.733E+01	0.295E-10 -0.413E+04	-0.161E+05 -0.161E+05	0.388E+03 0.151E+04
2	-228.76 18.07	-0.891E+00 -0.122E+01	-0.598E+01 -0.190E+01	-0.648E+04 -0.418E+04	-0.364E+05 -0.162E+05	0.287E+03 0.111E+04
3	-225.31 35.99	-0.107E+01 -0.120E+01	-0.317E+02 -0.111E+02	-0.110E+05 -0.431E+04	-0.440E+05 -0.168E+05	0.206E+03 0.799E+03
4	-220.13 51.09	-0.114E+01 -0.118E+01	-0.541E+02 -0.529E+01	-0.139E+05 -0.448E+04	-0.440E+05 -0.174E+05	0.941E+02 0.366E+03
5	-211.66 64.62	-0.109E+01 -0.123E+01	-0.511E+02 0.155E+02	-0.141E+05 -0.440E+04	-0.440E+05 -0.171E+05	-0.820E+02 -0.319E+03

6	-200.33 75.87	-0.964E+00 -0.136E+01	-0.307E+02 0.109E+02	-0.110E+05 -0.416E+04	-0.440E+05 -0.162E+05	-0.224E+03 -0.869E+03
7	-187.99 85.12	-0.811E+00 -0.158E+01	-0.152E+02 0.453E+01	-0.656E+04 -0.402E+04	-0.360E+05 -0.156E+05	-0.248E+03 -0.964E+03
8	-175.22 93.78	-0.640E+00 -0.186E+01	-0.165E+02 0.474E+01	-0.270E+04 -0.394E+04	-0.237E+05 -0.153E+05	-0.192E+03 -0.745E+03
9	-162.05 101.82	-0.472E+00 -0.215E+01	-0.190E+02 0.538E+01	0.134E+03 -0.385E+04	-0.154E+05 -0.150E+05	-0.102E+03 -0.396E+03
10	-148.51 109.22	-0.317E+00 -0.246E+01	-0.175E+02 0.493E+01	0.127E+04 -0.377E+04	-0.186E+05 -0.146E+05	-0.271E+00 -0.105E+01
11	-134.64 115.97	-0.180E+00 -0.276E+01	-0.108E+02 0.304E+01	0.990E+03 -0.371E+04	-0.175E+05 -0.144E+05	0.410E+02 0.159E+03
12	-120.46 122.05	-0.607E-01 -0.307E+01	-0.440E+01 0.122E+01	0.850E+03 -0.367E+04	-0.169E+05 -0.143E+05	-0.168E+02 -0.654E+02
13	-106.01 127.44	0.412E-01 -0.337E+01	-0.180E+02 0.507E+01	0.235E+04 -0.362E+04	-0.214E+05 -0.141E+05	-0.171E+02 -0.665E+02
14	-91.31 132.15	0.124E+00 -0.366E+01	-0.220E+01 0.555E+00	0.220E+04 -0.358E+04	-0.208E+05 -0.139E+05	-0.321E+02 -0.125E+03
15	-76.42 136.15	0.189E+00 -0.394E+01	-0.821E+01 0.225E+01	0.415E+04 -0.355E+04	-0.267E+05 -0.138E+05	-0.121E+03 -0.469E+03
16	-61.34 139.43	0.234E+00 -0.419E+01	-0.900E+01 0.247E+01	0.670E+04 -0.351E+04	-0.345E+05 -0.136E+05	-0.155E+03 -0.602E+03
17	-46.13 141.99	0.259E+00 -0.438E+01	-0.108E+02 0.299E+01	0.959E+04 -0.346E+04	-0.433E+05 -0.134E+05	-0.167E+03 -0.649E+03
18	-30.81 143.82	0.267E+00 -0.451E+01	-0.115E+02 0.316E+01	0.123E+05 -0.340E+04	-0.440E+05 -0.132E+05	-0.157E+03 -0.611E+03
19	-15.42 144.93	0.262E+00 -0.454E+01	-0.180E+02 0.515E+01	0.146E+05 -0.333E+04	-0.440E+05 -0.130E+05	-0.890E+02 -0.346E+03
20	0.00 145.29	0.254E+00 -0.445E+01	-0.228E+02 -0.499E+01	0.148E+05 -0.333E+04	-0.440E+05 -0.130E+05	0.684E+02 0.266E+03
21	15.42 144.93	0.251E+00 -0.423E+01	-0.146E+02 -0.403E+01	0.118E+05 -0.341E+04	-0.440E+05 -0.132E+05	0.197E+03 0.767E+03
22	30.81 143.82	0.263E+00 -0.393E+01	-0.131E+02 -0.359E+01	0.761E+04 -0.348E+04	-0.372E+05 -0.135E+05	0.248E+03 0.964E+03
23	46.13 141.99	0.295E+00 -0.357E+01	-0.964E+01 -0.263E+01	0.278E+04 -0.354E+04	-0.224E+05 -0.138E+05	0.257E+03 0.100E+04
24	61.34 139.43	0.347E+00 -0.319E+01	-0.705E+01 -0.195E+01	-0.176E+04 -0.358E+04	-0.194E+05 -0.139E+05	0.217E+03 0.845E+03
25	76.42 136.15	0.415E+00 -0.283E+01	-0.571E+01 -0.162E+01	-0.527E+04 -0.362E+04	-0.304E+05 -0.141E+05	0.145E+03 0.565E+03
26	91.31	0.491E+00	0.926E+00	-0.735E+04	-0.370E+05	0.104E+02

	132.15	-0.251E+01	-0.286E+00	-0.364E+04	-0.141E+05	0.405E+02
27	106.01	0.567E+00	-0.353E+01	-0.638E+04	-0.340E+05	-0.142E+03
	127.44	-0.224E+01	-0.105E+01	-0.365E+04	-0.142E+05	-0.552E+03
28	120.46	0.640E+00	-0.106E+02	-0.346E+04	-0.250E+05	-0.206E+03
	122.05	-0.202E+01	-0.306E+01	-0.367E+04	-0.143E+05	-0.802E+03
29	134.64	0.714E+00	-0.257E+02	-0.302E+03	-0.155E+05	-0.102E+03
	115.97	-0.183E+01	-0.738E+01	-0.375E+04	-0.146E+05	-0.396E+03
30	148.51	0.794E+00	-0.124E+02	-0.493E+03	-0.164E+05	0.122E+02
	109.22	-0.164E+01	-0.354E+01	-0.383E+04	-0.149E+05	0.475E+02
31	162.05	0.880E+00	-0.145E+02	-0.797E+03	-0.176E+05	0.366E+02
	101.82	-0.147E+01	-0.418E+01	-0.389E+04	-0.151E+05	0.142E+03
32	175.22	0.971E+00	-0.170E+02	-0.169E+04	-0.207E+05	0.939E+02
	93.78	-0.130E+01	-0.494E+01	-0.396E+04	-0.154E+05	0.365E+03
33	187.99	0.106E+01	-0.219E+02	-0.372E+04	-0.271E+05	0.205E+03
	85.12	-0.115E+01	-0.251E+00	-0.401E+04	-0.156E+05	0.798E+03
34	200.33	0.114E+01	-0.329E+02	-0.801E+04	-0.405E+05	0.261E+03
	75.87	-0.103E+01	0.459E+01	-0.400E+04	-0.155E+05	0.101E+04
35	211.66	0.120E+01	-0.414E+02	-0.118E+05	-0.440E+05	0.127E+03
	64.62	-0.967E+00	0.129E+02	-0.389E+04	-0.151E+05	0.494E+03
36	220.13	0.118E+01	-0.428E+02	-0.119E+05	-0.440E+05	-0.694E+02
	51.09	-0.966E+00	0.131E+02	-0.369E+04	-0.143E+05	-0.270E+03
37	225.31	0.108E+01	-0.257E+02	-0.933E+04	-0.426E+05	-0.175E+03
	35.99	-0.993E+00	0.896E+01	-0.349E+04	-0.136E+05	-0.679E+03
38	228.76	0.869E+00	-0.472E+01	-0.545E+04	-0.301E+05	-0.241E+03
	18.07	-0.102E+01	0.148E+01	-0.338E+04	-0.131E+05	-0.936E+03
39	231.30	0.602E+00	0.163E+02	-0.453E-10	-0.130E+05	-0.325E+03
	0.00	-0.105E+01	-0.601E+01	-0.334E+04	-0.130E+05	-0.126E+04

STRAIN AND YIELDING DIAGNOSTICS OF STEEL-GROUP 1, LOAD STEP 23

NODE	INNER-FIBER STRAIN	OUTER-FIBER STRAIN	STRAIN RATIO MAX-TO-YIELD	FRACTION OF WALL YIELDED
1	-0.50400E-03	-0.50400E-03	.36504	0.00000
2	-0.11415E-02	0.12189E-03	.82679	0.00000
3	-0.16496E-02	0.56447E-03	1.1947	0.12144
4	-0.22391E-02	0.91308E-03	1.6217	0.27231
5	-0.22485E-02	0.93997E-03	1.6285	0.27218
6	-0.16219E-02	0.58068E-03	1.1747	0.10951
7	-0.11295E-02	0.14958E-03	.81810	0.00000
8	-0.74371E-03	-0.21610E-03	.53865	0.00000
9	-0.45636E-03	-0.48254E-03	.34950	0.00000
10	-0.33554E-03	-0.58324E-03	.42243	0.00000
11	-0.35538E-03	-0.54851E-03	.39727	0.00000
12	-0.36506E-03	-0.53085E-03	.38448	0.00000
13	-0.21296E-03	-0.67082E-03	.48586	0.00000
14	-0.22137E-03	-0.65146E-03	.47184	0.00000
15	-0.28307E-04	-0.83828E-03	.60715	0.00000
16	0.22589E-03	-0.10819E-02	.78361	0.00000
17	0.51393E-03	-0.13578E-02	.98340	0.00000
18	0.80861E-03	-0.16735E-02	1.2121	0.11798
19	0.11041E-02	-0.20652E-02	1.4958	0.21599

20	0.11316E-02	-0.21076E-02	1.5265	0.22441
21	0.74688E-03	-0.15985E-02	1.1577	0.09285
22	0.31806E-03	-0.11663E-02	.84475	0.00000
23	-0.16060E-03	-0.70236E-03	.50870	0.00000
24	-0.60846E-03	-0.26594E-03	.44069	0.00000
25	-0.95538E-03	0.72089E-04	.69196	0.00000
26	-0.11608E-02	0.27297E-03	.84076	0.00000
27	-0.10675E-02	0.17785E-03	.77319	0.00000
28	-0.78496E-03	-0.11054E-03	.56853	0.00000
29	-0.48623E-03	-0.42724E-03	.35216	0.00000
30	-0.51488E-03	-0.41874E-03	.37291	0.00000
31	-0.55202E-03	-0.39654E-03	.39981	0.00000
32	-0.64807E-03	-0.31854E-03	.46938	0.00000
33	-0.85193E-03	-0.12635E-03	.61703	0.00000
34	-0.12694E-02	0.29377E-03	.91940	0.00000
35	-0.16897E-02	0.70008E-03	1.2238	0.12930
36	-0.16662E-02	0.73165E-03	1.2068	0.11908
37	-0.13356E-02	0.48431E-03	.96732	0.00000
38	-0.94420E-03	0.11938E-03	.68386	0.00000
39	-0.40780E-03	-0.40780E-03	.29536	0.00000

COMBINED THRUST AND MOMENT DIAGNOSTICS OF STEEL-GROUP 1, LOAD STEP 23

NODE	FACTORED THRUST-RATIO P/(P-resist)	FACTORED MOMENT-RATIO M/(M-resist)	FACTORED COMBINED-RATIO AASHTO 12.8.9.5
1	-0.40559	0.00000	0.16451
2	-0.41028	-0.36522	0.53355
3	-0.42347	-0.62166	0.80099
4	-0.43950	-0.78449	0.97765
5	-0.43150	-0.79288	0.97907
6	-0.40834	-0.62141	0.78815
7	-0.39432	-0.36975	0.52524
8	-0.38620	-0.15251	0.30167
9	-0.37779	0.00757	0.15030
10	-0.36969	0.07160	0.20827
11	-0.36371	0.05583	0.18811
12	-0.36049	0.04792	0.17788
13	-0.35561	0.13235	0.25881
14	-0.35121	0.12433	0.24767
15	-0.34869	0.23414	0.35572
16	-0.34445	0.37805	0.49669
17	-0.33954	0.54105	0.65633
18	-0.33411	0.69401	0.80563
19	-0.32723	0.82290	0.92998
20	-0.32706	0.83437	0.94134
21	-0.33451	0.66410	0.77599
22	-0.34133	0.42909	0.54560
23	-0.34723	0.15660	0.27717
24	-0.35183	-0.09901	0.22280
25	-0.35541	-0.29701	0.42332
26	-0.35725	-0.41446	0.54209
27	-0.35799	-0.36000	0.48816
28	-0.36033	-0.19495	0.32479
29	-0.36756	-0.01705	0.15215
30	-0.37566	-0.02779	0.16892
31	-0.38167	-0.04494	0.19062
32	-0.38894	-0.09525	0.24653
33	-0.39363	-0.20974	0.36469
34	-0.39257	-0.45186	0.60598
35	-0.38212	-0.66699	0.81300
36	-0.36237	-0.67136	0.80267
37	-0.34252	-0.52606	0.64339
38	-0.33189	-0.30744	0.41759
39	-0.32818	0.00000	0.10770

ASSESSMENT SUMMARY STEEL-GROUP 1, LOAD-STEP 23

LRFD STRENGTH-LIMIT RATIOS AT STEP 23, FOR STEEL GROUP # 1

DESIGN-CRITERION	CONTROL NODE	FACTORED DEMAND	FACTORED CAPACITY	RATIO VALUE
------------------	-----------------	--------------------	----------------------	----------------

MATERIAL THRUST (psi)	4	17404.	30800.	0.565
BUCKLING THRUST (psi)	4	17404.	49073.	0.355
SEAM THRUST (psi)	4	17404.	21914.	0.794
PLASTIC-PENETRATE (%)	4	27.23	90.00	0.303
COMBINED T&M Ratio	5	0.979	1.000	0.979

LRFD SERVICE PERFORMANCE AT STEP 23, FOR STEEL GROUP # 1

PERCENT VERTICAL DEFLECTION (%).....	1.72
RISE HEIGHT OF VERTICAL DEFLECTION (IN).....	145.29
RATIO OF VERTICAL DEFLECTION TO ALLOWABLE (-).....	0.34
HANDLING FACTOR RATIO = (SPAN**2/EI)/FF.....	0.38
SPAN LENGTH FOR HANDLING AND BUCKLING (IN).....	462.61
FLEXIBILITY FACTOR (FF) FOR HANDLING (IN/LB)	0.020

* * * * NORMAL EXIT FROM CANDE * * * *

BEAM OUTPUT FOR HL-93 TRUCK

Y_{DL}=1.5, Y_{DL}=1.75 (INV), 1.35 (OPR)

X-coordinate (in.)	Y-coordinate (in.)	Thrust (DL) T _{DLfac} factored from CANDE	Thrust (DL) T _{DL} unfactored	Thrust (DL+LL) T _{DL+LLfac} factored from CANDE	Thrust (LL) T _{LL} unfactored	Thrust Load Rating INV	Thrust Load Rating OPR
		Load Step 21	T _{DLfac} /1.575	Load Step 23	(T _{DL+LLfac} -T _{DLfac})/1.75	(T _{Cap} -T _{DL+LL})/T _{LL+1.75}	(T _{Cap} -T _{DL+LL})/T _{LL+1.35}
		kips/ft.	kips/ft.	kips/ft.			
-231.304	0	-31.95	-20.28	-38.57	3.78	5.72	7.42
-228.758	18.07	-32.58	-20.68	-39.24	3.81	5.59	7.25
-225.306	35.988	-33.73	-21.42	-40.66	3.95	5.23	6.78
-220.131	51.091	-34.93	-22.18	-42.24	4.17	4.80	6.22
-211.657	64.621	-34.40	-21.84	-41.53	4.08	4.98	6.46
-200.328	75.871	-32.67	-20.74	-39.33	3.80	5.59	7.24
-187.985	85.125	-31.40	-19.94	-37.86	3.69	5.95	7.71
-175.215	93.781	-30.62	-19.44	-36.96	3.63	6.17	8.00
-162.047	101.819	-29.91	-18.99	-36.13	3.55	6.40	8.30
-148.512	109.22	-29.27	-18.59	-35.37	3.49	6.63	8.59
-134.639	115.968	-28.85	-18.31	-34.83	3.42	6.82	8.85
-120.46	122.048	-28.70	-18.22	-34.57	3.35	6.98	9.05
-106.008	127.445	-28.32	-17.98	-34.12	3.31	7.13	9.25
-91.315	132.148	-27.77	-17.63	-33.55	3.30	7.24	9.38
-76.415	136.145	-27.38	-17.38	-33.16	3.30	7.31	9.47
-61.341	139.428	-26.98	-17.13	-32.71	3.27	7.44	9.64
-46.128	141.99	-26.60	-16.89	-32.25	3.23	7.60	9.85
-30.81	143.823	-26.25	-16.67	-31.80	3.17	7.80	10.12
-15.423	144.925	-25.91	-16.45	-31.30	3.08	8.09	10.49
0	145.293	-25.72	-16.33	-31.28	3.18	7.88	10.21
15.423	144.925	-25.87	-16.42	-31.79	3.39	7.37	9.55
30.81	143.823	-26.20	-16.64	-32.31	3.49	7.10	9.20
46.128	141.99	-26.55	-16.86	-32.80	3.57	6.89	8.93
61.341	139.428	-26.93	-17.10	-33.27	3.62	6.73	8.72
76.415	136.145	-27.33	-17.35	-33.74	3.66	6.59	8.55
91.315	132.148	-27.73	-17.61	-34.13	3.65	6.55	8.49
106.008	127.445	-28.23	-17.92	-34.51	3.59	6.59	8.54
120.46	122.048	-28.56	-18.14	-34.82	3.58	6.57	8.51
134.639	115.968	-28.84	-18.31	-35.27	3.68	6.35	8.23
148.512	109.22	-29.34	-18.63	-35.94	3.77	6.11	7.92
162.047	101.819	-29.94	-19.01	-36.60	3.81	5.97	7.74
175.215	93.781	-30.62	-19.44	-37.36	3.85	5.81	7.53
187.985	85.125	-31.38	-19.92	-38.14	3.87	5.68	7.36
200.328	75.871	-32.61	-20.71	-39.06	3.88	5.78	7.49
211.657	64.621	-34.41	-21.85	-40.00	3.19	6.36	8.24
220.131	51.091	-35.05	-22.25	-39.26	2.41	8.29	10.75
225.306	35.988	-33.86	-21.50	-37.15	1.88	10.98	14.23
228.758	18.07	-32.69	-20.76	-35.89	1.83	11.61	15.05
231.304	0	-32.06	-20.35	-35.30	1.85	11.67	15.13

Thrust Load Rating=

4.80

6.22

BEAM OUTPUT FOR HL-93 TRUCK

Y₀=1.5, YDL=1.75 (INV), 1.35 (OPR)

X-coordinate (in.)	Y-coordinate (in.)	Moment (DL) M _{b,DC} factored from CANDE	Moment (DL) M _{b,LS} unfactored M _{b,DC} /1.575	Moment (DL+LL) M _{b,LL+DC} factored from CANDE	Moment (LL) M _{b,LS} unfactored (M _{b,LL+DC} -M _{b,DC})/1.75	Moment Load Rating INV (M _{cap} -M _{b,LS} *1.5)/M _{b,LS} *1.75	Moment Load Rating OPR (M _{cap} -M _{b,LS} *1.5)/M _{b,LS} *1.35
		Load Step 21 kips-ft/ft.		Load Step 23 kips-ft/ft.			
-231.304	0	0.00	0.00	0.00	0.00		
-228.758	18.07	-3.04	-1.93	-3.99	0.54	15.66	20.29
-225.306	35.988	-6.33	-4.02	-7.80	0.84	7.96	10.32
-220.131	51.091	-8.36	-5.31	-10.47	1.21	4.64	6.02
-211.657	64.621	-8.32	-5.28	-10.68	1.35	4.16	5.40
-200.328	75.871	-5.60	-3.55	-7.70	1.20	5.93	7.69
-187.985	85.125	-2.10	-1.34	-3.65	0.88	10.21	13.24
-175.215	93.781	0.19	0.12	-0.77	0.55	18.29	23.72
-162.047	101.819	1.40	0.89	0.98	0.24	38.58	50.01
-148.512	109.22	1.54	0.98	1.47	0.04	208.77	270.63
-134.639	115.968	0.77	0.49	0.93	0.09	107.85	139.80
-120.46	122.048	0.53	0.33	0.73	0.11	86.94	112.70
-106.008	127.445	2.00	1.27	2.15	0.09	106.10	137.54
-91.315	132.148	2.10	1.33	2.25	0.08	108.10	140.13
-76.415	136.145	2.25	1.43	2.89	0.36	24.51	31.77
-61.341	139.428	2.27	1.44	3.61	0.77	11.60	15.04
-46.128	141.99	2.18	1.38	4.40	1.27	7.09	9.19
-30.81	143.823	2.07	1.31	5.18	1.77	5.09	6.60
-15.423	144.925	2.03	1.29	5.91	2.22	4.08	5.29
0	145.293	2.03	1.29	6.13	2.34	3.87	5.01
15.423	144.925	2.08	1.32	5.42	1.91	4.73	6.13
30.81	143.823	2.18	1.39	4.34	1.23	9.42	7.27
46.128	141.99	2.36	1.50	3.11	0.43	20.84	27.02
61.341	139.428	2.51	1.60	1.90	0.35	25.02	32.43
76.415	136.145	2.56	1.62	0.79	1.01	8.67	11.24
91.315	132.148	2.47	1.57	-0.22	1.54	5.74	7.44
106.008	127.445	2.26	1.44	-0.40	1.52	5.86	7.60
120.46	122.048	1.31	0.83	-0.50	1.03	9.12	11.83
134.639	115.968	1.69	1.07	0.73	0.55	16.88	21.88
148.512	109.22	1.78	1.13	0.74	0.59	15.46	20.04
162.047	101.819	1.26	0.80	0.28	0.56	16.91	21.92
175.215	93.781	-0.15	-0.10	-0.96	0.46	21.71	28.15
187.985	85.125	-2.51	-1.59	-3.14	0.36	24.46	31.71
200.328	75.871	-5.97	-3.79	-6.71	0.42	16.35	21.20
211.657	64.621	-8.57	-5.44	-9.56	0.56	9.74	12.63
220.131	51.091	-8.54	-5.42	-9.51	0.56	9.93	12.87
225.306	35.988	-6.43	-4.09	-7.20	0.44	15.23	19.74
228.758	18.07	-3.09	-1.96	-3.72	0.36	23.33	30.24
231.304	0	0.00	0.00	0.00	0.00		

Moment Load Rating=
Actual Load Rating (from CANDE)

3.87
2.58
5.01
3.26

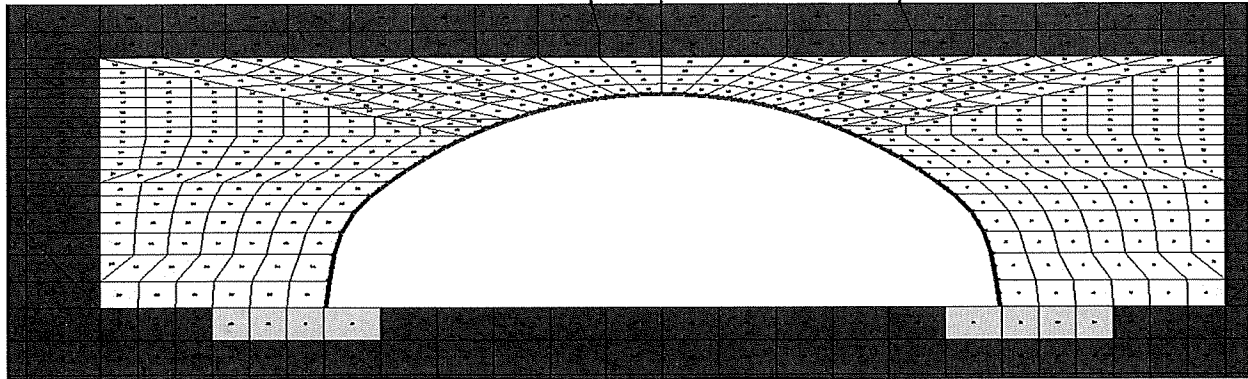

TYPE 3

*** WELCOME TO CANDE-2019 (Version April 1, 2019) ***

MASTER CONTROL AND PIPE-TYPE DATA FOR PROBLEM # 1

USER TITLE: Box 37S 5.0ft Cover 7Gage TYPE 3

EXECUTION MODE ANALYS

SOLUTION LEVEL #3 USER

METHODOLOGY (LRFD OR SERVICE) ... LRFD

NUMBER OF PIPE-ELEMENT GROUPS 1

MAXIMUM ITERATIONS PER STEP -99

PIPE ELEMENT TYPE STEEL

NUMBER OF BEAM ELEMENTS 38

STEEL ELEMENT PROPERTIES ARE AS FOLLOWS:

YOUNGS MODULUS OF METAL (PSI).....	0.29000E+08
POISSONS RATIO OF METAL (-)	0.30000E+00
YIELD STRESS OF METAL (PSI).....	0.44000E+05
LONGITUDINAL SEAM STRENGTH (PSI)...	0.32707E+05
DENSITY OF METAL (PCI).....	0.28400E+00
MODULUS OF UPPER BI-SLOPE (PSI)....	0.00000E+00

MATERIAL CHARACTER CODE, NONLIN 2

NONLIN=2,MEANS BILINEAR ELASTIC-PLASTIC

LARGE DEFORMATION/BUCKLING CODE, IBUCK... 4

IBUCK=4, MEANS LARGE DEFORMATION THEORY FOR GROUP
AND SIMPLIFIED BUCKLING PREDICTION, AASHTO 12.8.9.6-1

SECTION PROPERTIES OF CROSS-SECTION:

THRUST AREA (IN**2/IN) 0.25730
 MOM. OF INERTIA (IN**4/IN) 0.97860
 SECTION MODULUS (IN**3/IN) 0.32170
 PLASTIC SECTION MOD(IN**3/IN) 0.44780

NOTE: AASHTO COMBINED T&M CRITERION 12.8.9.5 IS ACTIVATED.

LRFD RESISTANCE FACTORS FOR STRENGTH-LIMIT STATES
AND DEFLECTION LIMIT AT SERVICE LOAD

THRUST STRESS YIELDING 0.70000
 BUCKLING STRESS FAILURE..... 0.70000
 SEAM STRENGTH FAILURE 0.67000
 FULL PLASTIC PENETRATION..... 0.90000
 ALLOWABLE % DEFLECTION (SERVICE)... 5.00000
 COMBINED MOMENT-THRUST CRITERION... 0.90000

BOUNDARY CONDITIONS AS GENERATED FROM INPUT

(FORCE=LBS/INCH; MOMENT=IN-LBS/INCH; DISPLACEMENT=INCHES; ROTATION=DEGREES)
 (ONLY BEAM-ELEMENT NODES CAN SUSTAIN AN APPLIED MOMENT OR ROTATION)

BOUNDARY NODE	LOAD STEP	X-FORCE(F) -OR- X-DISPLACE.(D)	Y-FORCE(F) -OR- Y-DISPLACE.(D)	MOMENT(F) -OR- ROTATION (D)
1181	22	F = 0.000	F = -72.78	F = 0.000
1181	23	F = 0.000	F = -72.78	F = 0.000
1180	22	F = 0.000	F = -72.78	F = 0.000
1180	23	F = 0.000	F = -72.78	F = 0.000
574	1	D = 0.000	D = 0.000	D = 0.000
575	1	D = 0.000	D = 0.000	D = 0.000
576	1	D = 0.000	D = 0.000	D = 0.000
577	1	D = 0.000	D = 0.000	D = 0.000
578	1	D = 0.000	D = 0.000	D = 0.000
579	1	D = 0.000	D = 0.000	D = 0.000
580	1	D = 0.000	D = 0.000	D = 0.000
581	1	D = 0.000	D = 0.000	D = 0.000
582	1	D = 0.000	D = 0.000	D = 0.000
583	1	D = 0.000	D = 0.000	D = 0.000
584	1	D = 0.000	D = 0.000	D = 0.000
585	1	D = 0.000	D = 0.000	D = 0.000
586	1	D = 0.000	D = 0.000	D = 0.000
587	1	D = 0.000	D = 0.000	D = 0.000
588	1	D = 0.000	D = 0.000	D = 0.000
589	1	D = 0.000	D = 0.000	D = 0.000
590	1	D = 0.000	D = 0.000	D = 0.000
591	1	D = 0.000	D = 0.000	D = 0.000
592	1	D = 0.000	D = 0.000	D = 0.000
593	1	D = 0.000	D = 0.000	D = 0.000
594	1	D = 0.000	D = 0.000	D = 0.000
595	1	D = 0.000	D = 0.000	D = 0.000
596	1	D = 0.000	D = 0.000	D = 0.000
597	1	D = 0.000	D = 0.000	D = 0.000
598	1	D = 0.000	D = 0.000	D = 0.000
599	1	D = 0.000	D = 0.000	D = 0.000
624	1	D = 0.000	D = 0.000	D = 0.000
649	1	D = 0.000	D = 0.000	D = 0.000
674	1	D = 0.000	D = 0.000	D = 0.000
699	1	D = 0.000	D = 0.000	D = 0.000
724	1	D = 0.000	D = 0.000	D = 0.000
761	1	D = 0.000	D = 0.000	D = 0.000
786	1	D = 0.000	D = 0.000	D = 0.000
811	1	D = 0.000	D = 0.000	D = 0.000
836	1	D = 0.000	D = 0.000	D = 0.000

861	1	D =	0.000	D =	0.000	D =	0.000
886	1	D =	0.000	D =	0.000	D =	0.000
911	1	D =	0.000	D =	0.000	D =	0.000
936	1	D =	0.000	D =	0.000	D =	0.000
961	1	D =	0.000	D =	0.000	D =	0.000
986	1	D =	0.000	D =	0.000	D =	0.000
1023	1	D =	0.000	D =	0.000	D =	0.000
1048	1	D =	0.000	D =	0.000	D =	0.000
1073	1	D =	0.000	D =	0.000	D =	0.000
1098	1	D =	0.000	D =	0.000	D =	0.000
837	1	D =	0.000	F =	0.000	D =	0.000
838	1	D =	0.000	F =	0.000	D =	0.000
839	1	D =	0.000	F =	0.000	D =	0.000
840	1	D =	0.000	F =	0.000	D =	0.000
841	1	D =	0.000	F =	0.000	D =	0.000
842	1	D =	0.000	F =	0.000	D =	0.000
843	1	D =	0.000	F =	0.000	D =	0.000
844	1	D =	0.000	F =	0.000	D =	0.000
845	1	D =	0.000	F =	0.000	D =	0.000
846	1	D =	0.000	F =	0.000	D =	0.000
847	1	D =	0.000	F =	0.000	D =	0.000
848	1	D =	0.000	F =	0.000	D =	0.000
849	1	D =	0.000	F =	0.000	D =	0.000
850	1	D =	0.000	F =	0.000	D =	0.000
851	1	D =	0.000	F =	0.000	D =	0.000
852	1	D =	0.000	F =	0.000	D =	0.000
853	1	D =	0.000	F =	0.000	D =	0.000
854	1	D =	0.000	F =	0.000	D =	0.000
855	1	D =	0.000	F =	0.000	D =	0.000
856	1	D =	0.000	F =	0.000	D =	0.000
857	1	D =	0.000	F =	0.000	D =	0.000
858	1	D =	0.000	F =	0.000	D =	0.000
859	1	D =	0.000	F =	0.000	D =	0.000
860	1	D =	0.000	F =	0.000	D =	0.000
1123	1	D =	0.000	F =	0.000	D =	0.000
1162	1	D =	0.000	F =	0.000	D =	0.000
1161	1	D =	0.000	F =	0.000	D =	0.000
1200	1	D =	0.000	F =	0.000	D =	0.000
1099	1	D =	0.000	F =	0.000	D =	0.000
1100	1	D =	0.000	F =	0.000	D =	0.000
1101	1	D =	0.000	F =	0.000	D =	0.000
1102	1	D =	0.000	F =	0.000	D =	0.000
1103	1	D =	0.000	F =	0.000	D =	0.000
1104	1	D =	0.000	F =	0.000	D =	0.000
1105	1	D =	0.000	F =	0.000	D =	0.000
1106	1	D =	0.000	F =	0.000	D =	0.000
1107	1	D =	0.000	F =	0.000	D =	0.000
1108	1	D =	0.000	F =	0.000	D =	0.000
1109	1	D =	0.000	F =	0.000	D =	0.000
1110	1	D =	0.000	F =	0.000	D =	0.000
1111	1	D =	0.000	F =	0.000	D =	0.000
1112	1	D =	0.000	F =	0.000	D =	0.000
1113	1	D =	0.000	F =	0.000	D =	0.000
1114	1	D =	0.000	F =	0.000	D =	0.000
1115	1	D =	0.000	F =	0.000	D =	0.000
1116	1	D =	0.000	F =	0.000	D =	0.000
1117	1	D =	0.000	F =	0.000	D =	0.000
1118	1	D =	0.000	F =	0.000	D =	0.000
1119	1	D =	0.000	F =	0.000	D =	0.000
1120	1	D =	0.000	F =	0.000	D =	0.000
1121	1	D =	0.000	F =	0.000	D =	0.000
1122	1	D =	0.000	F =	0.000	D =	0.000
1185	22	F =	0.000	F =	-50.94	F =	0.000
1185	23	F =	0.000	F =	-50.94	F =	0.000

* * * * * COMPLETED MESH GENERATION * * * * *

BRIDGECOR

CALCULATED KEY NUMBERS ...

THE NUMBER OF DATA ERRORS IS-----	0
THE NUMBER OF SOIL MATERIALS IS-----	4
THE NUMBER OF PIPE-TYPE GROUPS IS-----	1
THE NUMBER OF INTERFACE MATERIALS IS---	37
BAND WIDTH ESTIMATE (MAX)-----	2060

* * * * * MESH DATA HAS BEEN SAVED ON UNIT 14 * * * * *

BEAM-NODE SEQUENCE NUMBERS FOR EACH GROUP

BEAM-ELEMENT GROUP NUMBER = 1

BEAM-NODE SEQUENCE	MESH-NODE NUMBER	CONNECTED-GROUP-ELEMENTS	
		FOREWARD-#	BACKWARD-#
1	39	1	0
2	38	2	1
3	37	3	2
4	36	4	3
5	35	5	4
6	34	6	5
7	33	7	6
8	32	8	7
9	31	9	8
10	30	10	9
11	29	11	10
12	28	12	11
13	27	13	12
14	26	14	13
15	25	15	14
16	24	16	15
17	23	17	16
18	22	18	17
19	21	19	18
20	20	20	19
21	19	21	20
22	18	22	21
23	17	23	22
24	16	24	23
25	15	25	24
26	14	26	25
27	13	27	26
28	12	28	27
29	11	29	28
30	10	30	29
31	9	31	30
32	8	32	31
33	7	33	32
34	6	34	33
35	5	35	34
36	4	36	35
37	3	37	36
38	2	38	37
39	1	0	38

MATERIAL DESCRIPTION FOR SOILS AND INTERFACE (ALL DENSITY UNITS ARE pcf, ALL MODULUS UNITS ARE psi)

PROPERTIES FOR MATERIAL 1 *****In Situ

DENSITY = 0.10000E+01

 YOUNGS MODULUS= 0.3000E+04
 POISSONS RATIO= 0.3000E+00
 CONFINED MOD.= 0.4038E+04
 LATERAL COEFF.= 0.4286E+00

PROPERTIES FOR MATERIAL 2 *****Footing

DENSITY = 0.15000E+03

 YOUNGS MODULUS= 0.3500E+07
 POISSONS RATIO= 0.1800E+00
 CONFINED MOD.= 0.3800E+07
 LATERAL COEFF.= 0.2195E+00

PROPERTIES FOR MATERIAL 3 *****SW95

DENSITY = 0.12000E+03

CONTROLS FOR DUNCAN SOIL MODEL

WITH SELIG HYPERBOLIC BULK MODULUS FORMULATION

LRFD STRESS CONTROL..... 0
 ENTERING ELEMENT RATIO..... 0.5000
 ORIGINAL FORMULATION, ... NEWDS = 0

HYPERBOLIC STRESS-STRAIN PARAMETERS

SOIL CLASSIFICATIONSW95
 COHESION INTERCEPT C 0.0000
 FRICTION ANGLE PHIO (DEG)..... 48.0000
 10-FOLD REDUCTION IN PHIO(DEG).. 8.0000
 SCALED MODULUS NUMBER ZK 950.0000
 MODULUS EXPONENT ZN 0.6000
 FAILURE RATIO RF 0.7000
 INIT. BULK MODULUS NUMBER BI.... 74.8000
 ULT. VOLUMETRIC STRAIN EU 0.0200

PROPERTIES FOR MATERIAL 4 *****SM90

DENSITY = 0.12000E+03

CONTROLS FOR DUNCAN SOIL MODEL
 WITH DUNCAN POWER-LAW BULK MODULUS FORMULATION

LRFD STRESS CONTROL..... 0
 ENTERING ELEMENT RATIO..... 0.5000
 ORIGINAL FORMULATION, ... NEWDS = 0

HYPERBOLIC STRESS-STRAIN PARAMETERS

SOIL CLASSIFICATIONSM90
 COHESION INTERCEPT C 0.0000
 FRICTION ANGLE PHIO (DEG)..... 32.0000
 10-FOLD REDUCTION IN PHIO(DEG).. 4.0000
 SCALED MODULUS NUMBER ZK 300.0000
 MODULUS EXPONENT ZN 0.2500
 FAILURE RATIO RF 0.7000
 BULK MODULUS NUMBER BK 250.0000
 BULK MODULUS EXPONENT BM 0.0000

INTERFACE ELEMENT MATERIAL-GROUP PROPERTIES

MAT. NO.	NORMAL-ANGLE	COEF-FRICTION	TENSILE-RUPTURE	INITIAL-GAP
1	9.46	0.30000	50.00000	0.00000
2	12.34	0.30000	50.00000	0.00000
3	25.49	0.30000	50.00000	0.00000
4	38.63	0.30000	50.00000	0.00000
5	51.77	0.30000	50.00000	0.00000

6	54.50	0.30000	50.00000	0.00000
7	57.23	0.30000	50.00000	0.00000
8	59.97	0.30000	50.00000	0.00000
9	62.70	0.30000	50.00000	0.00000
10	65.43	0.30000	50.00000	0.00000
11	68.16	0.30000	50.00000	0.00000
12	70.89	0.30000	50.00000	0.00000
13	73.62	0.30000	50.00000	0.00000
14	76.35	0.30000	50.00000	0.00000
15	79.08	0.30000	50.00000	0.00000
16	81.81	0.30000	50.00000	0.00000
17	84.54	0.30000	50.00000	0.00000
18	87.27	0.30000	50.00000	0.00000
19	90.00	0.30000	50.00000	0.00000
20	92.73	0.30000	50.00000	0.00000
21	95.46	0.30000	50.00000	0.00000
22	98.19	0.30000	50.00000	0.00000
23	100.92	0.30000	50.00000	0.00000
24	103.65	0.30000	50.00000	0.00000
25	106.38	0.30000	50.00000	0.00000
26	109.11	0.30000	50.00000	0.00000
27	111.84	0.30000	50.00000	0.00000
28	114.57	0.30000	50.00000	0.00000
29	117.31	0.30000	50.00000	0.00000
30	120.03	0.30000	50.00000	0.00000
31	122.77	0.30000	50.00000	0.00000
32	125.50	0.30000	50.00000	0.00000
33	128.23	0.30000	50.00000	0.00000
34	141.37	0.30000	50.00000	0.00000
35	154.51	0.30000	50.00000	0.00000
36	167.66	0.30000	50.00000	0.00000
37	170.54	0.30000	50.00000	0.00000

LRFD TOTAL LOAD FACTORS PER LOAD STEP

LOAD STEP	LOAD FACTOR	USER COMMENT
1	1.575	Factor for load step #1
2	1.575	Factor for load step #2
3	1.575	Factor for load step #3
4	1.575	Factor for load step #4
5	1.575	Factor for load step #5
6	1.575	Factor for load step #6
7	1.575	Factor for load step #7
8	1.575	Factor for load step #8
9	1.575	Factor for load step #9
10	1.575	Factor for load step #10
11	1.575	Factor for load step #11
12	1.575	Factor for load step #12
13	1.575	Factor for load step #13
14	1.575	Factor for load step #14
15	1.575	Factor for load step #15
16	1.575	Factor for load step #16
17	1.575	Factor for load step #17
18	1.575	Factor for load step #18
19	1.575	Factor for load step #19
20	1.575	Factor for load step #20
21	1.575	Factor for load step #21
22	1.750	Factor for load step #22
23	1.750	Factor for load step #23

STEEL, FACTORED-EVALUATION FOR GROUP 1, LOAD-STEP 23

STRUCTURAL RESPONSES OF STEEL-GROUP 1, LOAD STEP 23
 UNITS INCH-LB SYSTEM: (FORCE = LB/IN, MOMENT = IN-LB/IN, STRESS = PSI)

NODE	X-COORD Y-COORD	X-DISP. Y-DISP.	N-PRES. S-PRES.	MOMENT THRUST	MAX-STRESS HOOP-STRESS	SHEAR S-STRESS
1	-231.30 0.00	-0.475E+00 -0.103E+01	0.800E+01 0.353E+01	-0.324E-10 -0.303E+04	-0.118E+05 -0.118E+05	0.210E+03 0.816E+03
2	-228.76 18.07	-0.641E+00 -0.102E+01	-0.775E+01 -0.234E+01	-0.378E+04 -0.308E+04	-0.237E+05 -0.120E+05	0.197E+03 0.765E+03

3	-225.31 35.99	-0.766E+00 -0.999E+00	-0.235E+02 -0.820E+01	-0.730E+04 -0.319E+04	-0.351E+05 -0.124E+05	0.169E+03 0.655E+03
4	-220.13 51.09	-0.815E+00 -0.989E+00	-0.394E+02 -0.104E+02	-0.968E+04 -0.336E+04	-0.431E+05 -0.131E+05	0.763E+02 0.296E+03
5	-211.66 64.62	-0.795E+00 -0.101E+01	-0.376E+02 0.382E+01	-0.979E+04 -0.341E+04	-0.437E+05 -0.133E+05	-0.843E+02 -0.328E+03
6	-200.33 75.87	-0.727E+00 -0.109E+01	-0.255E+02 0.889E+01	-0.700E+04 -0.329E+04	-0.345E+05 -0.128E+05	-0.201E+03 -0.780E+03
7	-187.99 85.12	-0.641E+00 -0.121E+01	-0.151E+02 0.448E+01	-0.348E+04 -0.316E+04	-0.231E+05 -0.123E+05	-0.186E+03 -0.721E+03
8	-175.22 93.78	-0.544E+00 -0.137E+01	-0.137E+02 0.397E+01	-0.122E+04 -0.309E+04	-0.158E+05 -0.120E+05	-0.111E+03 -0.433E+03
9	-162.05 101.82	-0.450E+00 -0.154E+01	-0.136E+02 0.391E+01	0.464E+02 -0.302E+04	-0.119E+05 -0.118E+05	-0.454E+02 -0.176E+03
10	-148.51 109.22	-0.364E+00 -0.171E+01	-0.129E+02 0.370E+01	0.297E+03 -0.296E+04	-0.124E+05 -0.115E+05	0.173E+02 0.674E+02
11	-134.64 115.97	-0.286E+00 -0.188E+01	-0.102E+02 0.295E+01	-0.343E+03 -0.291E+04	-0.124E+05 -0.113E+05	0.567E+02 0.220E+03
12	-120.46 122.05	-0.215E+00 -0.207E+01	0.324E+00 0.133E+00	-0.128E+04 -0.289E+04	-0.152E+05 -0.112E+05	-0.419E+01 -0.163E+02
13	-106.01 127.44	-0.150E+00 -0.226E+01	-0.106E+02 0.304E+01	-0.948E+01 -0.286E+04	-0.112E+05 -0.111E+05	-0.607E+02 -0.236E+03
14	-91.31 132.15	-0.950E-01 -0.245E+01	-0.456E+01 0.127E+01	0.838E+03 -0.283E+04	-0.136E+05 -0.110E+05	-0.781E+02 -0.303E+03
15	-76.42 136.15	-0.508E-01 -0.264E+01	-0.961E+01 0.271E+01	0.268E+04 -0.279E+04	-0.192E+05 -0.109E+05	-0.102E+03 -0.395E+03
16	-61.34 139.43	-0.196E-01 -0.282E+01	-0.997E+01 0.283E+01	0.426E+04 -0.275E+04	-0.239E+05 -0.107E+05	-0.814E+02 -0.316E+03
17	-46.13 141.99	-0.161E-02 -0.296E+01	-0.100E+02 0.286E+01	0.545E+04 -0.270E+04	-0.274E+05 -0.105E+05	-0.556E+02 -0.216E+03
18	-30.81 143.82	0.516E-02 -0.306E+01	-0.965E+01 0.274E+01	0.617E+04 -0.265E+04	-0.295E+05 -0.103E+05	-0.301E+02 -0.117E+03
19	-15.42 144.93	0.406E-02 -0.311E+01	-0.105E+02 0.284E+01	0.649E+04 -0.261E+04	-0.303E+05 -0.101E+05	0.121E+01 0.470E+01
20	0.00 145.29	-0.652E-03 -0.312E+01	-0.103E+02 -0.218E+01	0.616E+04 -0.260E+04	-0.293E+05 -0.101E+05	0.385E+02 0.150E+03
21	15.42 144.93	-0.469E-02 -0.308E+01	-0.843E+01 -0.240E+01	0.524E+04 -0.264E+04	-0.266E+05 -0.103E+05	0.590E+02 0.229E+03
22	30.81 143.82	-0.419E-02 -0.300E+01	-0.794E+01 -0.225E+01	0.420E+04 -0.268E+04	-0.235E+05 -0.104E+05	0.596E+02 0.232E+03

23	46.13 141.99	0.366E-02 -0.289E+01	-0.776E+01 -0.220E+01	0.320E+04 -0.272E+04	-0.205E+05 -0.106E+05	0.532E+02 0.207E+03
24	61.34 139.43	0.207E-01 -0.275E+01	-0.795E+01 -0.226E+01	0.233E+04 -0.275E+04	-0.179E+05 -0.107E+05	0.450E+02 0.175E+03
25	76.42 136.15	0.477E-01 -0.260E+01	-0.829E+01 -0.235E+01	0.157E+04 -0.279E+04	-0.157E+05 -0.109E+05	0.393E+02 0.153E+03
26	91.31 132.15	0.849E-01 -0.244E+01	-0.657E+01 -0.186E+01	0.885E+03 -0.283E+04	-0.137E+05 -0.110E+05	0.210E+02 0.818E+02
27	106.01 127.44	0.132E+00 -0.227E+01	-0.101E+02 -0.290E+01	0.716E+03 -0.287E+04	-0.134E+05 -0.111E+05	0.153E+02 0.596E+02
28	120.46 122.05	0.188E+00 -0.210E+01	-0.323E+01 -0.903E+00	0.239E+03 -0.289E+04	-0.120E+05 -0.113E+05	-0.178E+02 -0.690E+02
29	134.64 115.97	0.254E+00 -0.193E+01	-0.127E+02 -0.363E+01	0.112E+04 -0.293E+04	-0.149E+05 -0.114E+05	-0.328E+02 -0.127E+03
30	148.51 109.22	0.331E+00 -0.176E+01	-0.119E+02 -0.339E+01	0.113E+04 -0.298E+04	-0.151E+05 -0.116E+05	0.168E+02 0.653E+02
31	162.05 101.82	0.420E+00 -0.158E+01	-0.132E+02 -0.378E+01	0.489E+03 -0.304E+04	-0.133E+05 -0.118E+05	0.678E+02 0.264E+03
32	175.22 93.78	0.519E+00 -0.141E+01	-0.135E+02 -0.391E+01	-0.106E+04 -0.311E+04	-0.154E+05 -0.121E+05	0.128E+03 0.498E+03
33	187.99 85.12	0.620E+00 -0.124E+01	-0.148E+02 -0.439E+01	-0.355E+04 -0.318E+04	-0.234E+05 -0.124E+05	0.198E+03 0.769E+03
34	200.33 75.87	0.712E+00 -0.111E+01	-0.251E+02 -0.838E+01	-0.722E+04 -0.330E+04	-0.353E+05 -0.128E+05	0.206E+03 0.801E+03
35	211.66 64.62	0.785E+00 -0.103E+01	-0.379E+02 -0.539E+01	-0.100E+05 -0.343E+04	-0.440E+05 -0.133E+05	0.852E+02 0.331E+03
36	220.13 51.09	0.809E+00 -0.100E+01	-0.396E+02 0.929E+01	-0.994E+04 -0.340E+04	-0.440E+05 -0.132E+05	-0.784E+02 -0.305E+03
37	225.31 35.99	0.764E+00 -0.101E+01	-0.239E+02 0.833E+01	-0.748E+04 -0.323E+04	-0.358E+05 -0.126E+05	-0.174E+03 -0.676E+03
38	228.76 18.07	0.641E+00 -0.103E+01	-0.796E+01 0.240E+01	-0.386E+04 -0.312E+04	-0.241E+05 -0.121E+05	-0.202E+03 -0.785E+03
39	231.30 0.00	0.477E+00 -0.104E+01	0.795E+01 -0.353E+01	-0.726E-10 -0.307E+04	-0.119E+05 -0.119E+05	-0.214E+03 -0.831E+03

STRAIN AND YIELDING DIAGNOSTICS OF STEEL-GROUP 1, LOAD STEP 23

NODE	INNER-FIBER STRAIN	OUTER-FIBER STRAIN	STRAIN RATIO MAX-TO-YIELD	FRACTION OF WALL YIELDED
1	-0.36902E-03	-0.36902E-03	.26727	0.00000
2	-0.74360E-03	-0.69379E-05	.53857	0.00000
3	-0.11005E-02	0.32358E-03	.79705	0.00000
4	-0.13538E-02	0.53442E-03	.98052	0.00000
5	-0.13705E-02	0.53876E-03	.99264	0.00000

6	-0.10836E-02	0.28227E-03	.78482	0.00000
7	-0.72468E-03	-0.46579E-04	.52487	0.00000
8	-0.49586E-03	-0.25762E-03	.35914	0.00000
9	-0.36427E-03	-0.37332E-03	.27039	0.00000
10	-0.33255E-03	-0.39044E-03	.28278	0.00000
11	-0.38888E-03	-0.32191E-03	.28166	0.00000
12	-0.47749E-03	-0.22770E-03	.34583	0.00000
13	-0.35030E-03	-0.34845E-03	.25371	0.00000
14	-0.26316E-03	-0.42658E-03	.30896	0.00000
15	-0.79402E-04	-0.60173E-03	.43582	0.00000
16	0.80824E-04	-0.75040E-03	.54350	0.00000
17	0.20226E-03	-0.86029E-03	.62309	0.00000
18	0.27883E-03	-0.92580E-03	.67053	0.00000
19	0.31513E-03	-0.95140E-03	.68908	0.00000
20	0.28353E-03	-0.91878E-03	.66545	0.00000
21	0.18900E-03	-0.83345E-03	.60365	0.00000
22	0.82907E-04	-0.73681E-03	.53365	0.00000
23	-0.19130E-04	-0.64383E-03	.46631	0.00000
24	-0.10878E-03	-0.56319E-03	.40790	0.00000
25	-0.18741E-03	-0.49380E-03	.35765	0.00000
26	-0.25844E-03	-0.43113E-03	.31226	0.00000
27	-0.27961E-03	-0.41923E-03	.30363	0.00000
28	-0.32974E-03	-0.37633E-03	.27257	0.00000
29	-0.24807E-03	-0.46634E-03	.33776	0.00000
30	-0.25405E-03	-0.47359E-03	.34301	0.00000
31	-0.32319E-03	-0.41856E-03	.30315	0.00000
32	-0.48243E-03	-0.27507E-03	.34941	0.00000
33	-0.73340E-03	-0.41764E-04	.53119	0.00000
34	-0.11068E-02	0.30249E-03	.80160	0.00000
35	-0.13970E-02	0.55991E-03	1.0118	0.00834
36	-0.13844E-02	0.55461E-03	1.0027	0.00189
37	-0.11245E-02	0.33552E-03	.81445	0.00000
38	-0.75721E-03	-0.48636E-05	.54843	0.00000
39	-0.37462E-03	-0.37462E-03	.27133	0.00000

COMBINED THRUST AND MOMENT DIAGNOSTICS OF STEEL-GROUP 1, LOAD STEP 23

NODE	FACTORED THRUST-RATIO P/(P-resist)	FACTORED MOMENT-RATIO M/(M-resist)	FACTORED COMBINED-RATIO AASHTO 12.8.9.5
1	-0.29697	0.00000	0.08819
2	-0.30200	-0.21295	0.30415
3	-0.31261	-0.41165	0.50937
4	-0.32970	-0.54582	0.65452
5	-0.33469	-0.55191	0.66393
6	-0.32243	-0.39483	0.49879
7	-0.31033	-0.19602	0.29232
8	-0.30318	-0.06887	0.16079
9	-0.29679	0.00262	0.09070
10	-0.29091	0.01673	0.10136
11	-0.28601	-0.01936	0.10116
12	-0.28375	-0.07220	0.15272
13	-0.28116	-0.00053	0.07958
14	-0.27753	0.04724	0.12426
15	-0.27407	0.15099	0.22610
16	-0.26942	0.24028	0.31287
17	-0.26478	0.30715	0.37725
18	-0.26032	0.34822	0.41599
19	-0.25602	0.36611	0.43166
20	-0.25561	0.34755	0.41288
21	-0.25931	0.29556	0.36280
22	-0.26311	0.23695	0.30618
23	-0.26676	0.18058	0.25174
24	-0.27039	0.13135	0.20446
25	-0.27410	0.08857	0.16370
26	-0.27747	0.04992	0.12691
27	-0.28119	0.04036	0.11943
28	-0.28411	0.01347	0.09419
29	-0.28746	0.06309	0.14573
30	-0.29279	0.06346	0.14919
31	-0.29846	0.02757	0.11665
32	-0.30480	-0.05994	0.15284
33	-0.31191	-0.19993	0.29722
34	-0.32362	-0.40737	0.51210
35	-0.33677	-0.56560	0.67901
36	-0.33387	-0.56049	0.67195
37	-0.31747	-0.42204	0.52283

38	-0.30664	-0.21748	0.31151
39	-0.30147	0.00000	0.09089

ASSESSMENT SUMMARY STEEL-GROUP 1, LOAD-STEP 23

LRFD STRENGTH-LIMIT RATIOS AT STEP 23, FOR STEEL GROUP # 1

DESIGN-CRITERION	CONTROL NODE	FACTORED DEMAND	FACTORED CAPACITY	RATIO VALUE
MATERIAL THRUST (psi)	35	13336.	30800.	0.433
BUCKLING THRUST (psi)	35	13336.	49954.	0.267
SEAM THRUST (psi)	35	13336.	21914.	0.609
PLASTIC-PENETRATE (%)	35	0.83	90.00	0.009
COMBINED T&M Ratio	35	0.679	1.000	0.679

LRFD SERVICE PERFORMANCE AT STEP 23, FOR STEEL GROUP # 1

PERCENT VERTICAL DEFLECTION (%).....	0.90
RISE HEIGHT OF VERTICAL DEFLECTION (IN).....	145.29
RATIO OF VERTICAL DEFLECTION TO ALLOWABLE (-).....	0.18
HANDLING FACTOR RATIO = (SPAN**2/EI)/FF.....	0.38
SPAN LENGTH FOR HANDLING AND BUCKLING (IN).....	462.61
FLEXIBILITY FACTOR (FF) FOR HANDLING (IN/LB)	0.020

* * * * NORMAL EXIT FROM CANDE * * * *

*** WELCOME TO CANDE-2019 (Version April 1, 2019) ***

MASTER CONTROL AND PIPE-TYPE DATA FOR PROBLEM # 1

USER TITLE: Box 37S 5.0ft Cover 7Gage TYPE 3-OPR

LIVE LOADS X 3.05 FOR COMBINED MOMENT THRUST TO BE ≤ 1.0

EXECUTION MODE ANALYS
SOLUTION LEVEL #3 USER
METHODOLOGY (LRFD OR SERVICE) ... LRFD
NUMBER OF PIPE-ELEMENT GROUPS 1
MAXIMUM ITERATIONS PER STEP -99

PIPE ELEMENT TYPE STEEL
NUMBER OF BEAM ELEMENTS 38

STEEL ELEMENT PROPERTIES ARE AS FOLLOWS:

YOUNGS MODULUS OF METAL (PSI)..... 0.29000E+08
POISSONS RATIO OF METAL (-) 0.30000E+00
YIELD STRESS OF METAL (PSI)..... 0.44000E+05
LONGITUDINAL SEAM STRENGTH (PSI)... 0.32707E+05
DENSITY OF METAL (PCI)..... 0.28400E+00
MODULUS OF UPPER BI-SLOPE (PSI).... 0.00000E+00

MATERIAL CHARACTER CODE, NONLIN 2

NONLIN=2, MEANS BILINEAR ELASTIC-PLASTIC

LARGE DEFORMATION/BUCKLING CODE, IBUCK... 4

IBUCK=4, MEANS LARGE DEFORMATION THEORY FOR GROUP
AND SIMPLIFIED BUCKLING PREDICTION, AASHTO 12.8.9.6-1

SECTION PROPERTIES OF CROSS-SECTION:

THRUST AREA (IN**2/IN) 0.25730
MOM. OF INERTIA (IN**4/IN) 0.97860
SECTION MODULUS (IN**3/IN) 0.32170
PLASTIC SECTION MOD(IN**3/IN) 0.44780

NOTE: AASHTO COMBINED T&M CRITERION 12.8.9.5 IS ACTIVATED.

LRFD RESISTANCE FACTORS FOR STRENGTH-LIMIT STATES
AND DEFLECTION LIMIT AT SERVICE LOAD

THRUST STRESS YIELDING 0.70000
BUCKLING STRESS FAILURE..... 0.70000

SEAM STRENGTH FAILURE 0.67000

FULL PLASTIC PENETRATION..... 0.90000

ALLOWABLE % DEFLECTION (SERVICE)... 5.00000

COMBINED MOMENT-THRUST CRITERION... 0.90000

BOUNDARY CONDITIONS AS GENERATED FROM INPUT
(FORCE=LBS/INCH; MOMENT=IN-LBS/INCH; DISPLACEMENT=INCHES; ROTATION=DEGREES)
(ONLY BEAM-ELEMENT NODES CAN SUSTAIN AN APPLIED MOMENT OR ROTATION)

BOUNDARY NODE	LOAD STEP	X-FORCE (F) -OR- X-DISPLACE. (D)	Y-FORCE (F) -OR- Y-DISPLACE. (D)	MOMENT (F) -OR- ROTATION (D)
1181	22	F = 0.000	F = -222.0	F = 0.000
1181	23	F = 0.000	F = -222.0	F = 0.000
1180	22	F = 0.000	F = -222.0	F = 0.000
1180	23	F = 0.000	F = -222.0	F = 0.000
574	1	D = 0.000	D = 0.000	D = 0.000
575	1	D = 0.000	D = 0.000	D = 0.000
576	1	D = 0.000	D = 0.000	D = 0.000
577	1	D = 0.000	D = 0.000	D = 0.000
578	1	D = 0.000	D = 0.000	D = 0.000
579	1	D = 0.000	D = 0.000	D = 0.000
580	1	D = 0.000	D = 0.000	D = 0.000
581	1	D = 0.000	D = 0.000	D = 0.000
582	1	D = 0.000	D = 0.000	D = 0.000
583	1	D = 0.000	D = 0.000	D = 0.000
584	1	D = 0.000	D = 0.000	D = 0.000
585	1	D = 0.000	D = 0.000	D = 0.000
586	1	D = 0.000	D = 0.000	D = 0.000
587	1	D = 0.000	D = 0.000	D = 0.000
588	1	D = 0.000	D = 0.000	D = 0.000
589	1	D = 0.000	D = 0.000	D = 0.000
590	1	D = 0.000	D = 0.000	D = 0.000
591	1	D = 0.000	D = 0.000	D = 0.000
592	1	D = 0.000	D = 0.000	D = 0.000
593	1	D = 0.000	D = 0.000	D = 0.000
594	1	D = 0.000	D = 0.000	D = 0.000
595	1	D = 0.000	D = 0.000	D = 0.000
596	1	D = 0.000	D = 0.000	D = 0.000
597	1	D = 0.000	D = 0.000	D = 0.000
598	1	D = 0.000	D = 0.000	D = 0.000
599	1	D = 0.000	D = 0.000	D = 0.000
624	1	D = 0.000	D = 0.000	D = 0.000
649	1	D = 0.000	D = 0.000	D = 0.000
674	1	D = 0.000	D = 0.000	D = 0.000
699	1	D = 0.000	D = 0.000	D = 0.000
724	1	D = 0.000	D = 0.000	D = 0.000
761	1	D = 0.000	D = 0.000	D = 0.000
786	1	D = 0.000	D = 0.000	D = 0.000
811	1	D = 0.000	D = 0.000	D = 0.000
836	1	D = 0.000	D = 0.000	D = 0.000
861	1	D = 0.000	D = 0.000	D = 0.000
886	1	D = 0.000	D = 0.000	D = 0.000
911	1	D = 0.000	D = 0.000	D = 0.000
936	1	D = 0.000	D = 0.000	D = 0.000
961	1	D = 0.000	D = 0.000	D = 0.000
986	1	D = 0.000	D = 0.000	D = 0.000
1023	1	D = 0.000	D = 0.000	D = 0.000
1048	1	D = 0.000	D = 0.000	D = 0.000
1073	1	D = 0.000	D = 0.000	D = 0.000
1098	1	D = 0.000	D = 0.000	D = 0.000
837	1	D = 0.000	F = 0.000	D = 0.000
838	1	D = 0.000	F = 0.000	D = 0.000
839	1	D = 0.000	F = 0.000	D = 0.000
840	1	D = 0.000	F = 0.000	D = 0.000
841	1	D = 0.000	F = 0.000	D = 0.000
842	1	D = 0.000	F = 0.000	D = 0.000
843	1	D = 0.000	F = 0.000	D = 0.000
844	1	D = 0.000	F = 0.000	D = 0.000
845	1	D = 0.000	F = 0.000	D = 0.000
846	1	D = 0.000	F = 0.000	D = 0.000
847	1	D = 0.000	F = 0.000	D = 0.000
848	1	D = 0.000	F = 0.000	D = 0.000
849	1	D = 0.000	F = 0.000	D = 0.000
850	1	D = 0.000	F = 0.000	D = 0.000
851	1	D = 0.000	F = 0.000	D = 0.000
852	1	D = 0.000	F = 0.000	D = 0.000
853	1	D = 0.000	F = 0.000	D = 0.000

854	1	D =	0.000	F =	0.000	D =	0.000
855	1	D =	0.000	F =	0.000	D =	0.000
856	1	D =	0.000	F =	0.000	D =	0.000
857	1	D =	0.000	F =	0.000	D =	0.000
858	1	D =	0.000	F =	0.000	D =	0.000
859	1	D =	0.000	F =	0.000	D =	0.000
860	1	D =	0.000	F =	0.000	D =	0.000
1123	1	D =	0.000	F =	0.000	D =	0.000
1162	1	D =	0.000	F =	0.000	D =	0.000
1161	1	D =	0.000	F =	0.000	D =	0.000
1200	1	D =	0.000	F =	0.000	D =	0.000
1099	1	D =	0.000	F =	0.000	D =	0.000
1100	1	D =	0.000	F =	0.000	D =	0.000
1101	1	D =	0.000	F =	0.000	D =	0.000
1102	1	D =	0.000	F =	0.000	D =	0.000
1103	1	D =	0.000	F =	0.000	D =	0.000
1104	1	D =	0.000	F =	0.000	D =	0.000
1105	1	D =	0.000	F =	0.000	D =	0.000
1106	1	D =	0.000	F =	0.000	D =	0.000
1107	1	D =	0.000	F =	0.000	D =	0.000
1108	1	D =	0.000	F =	0.000	D =	0.000
1109	1	D =	0.000	F =	0.000	D =	0.000
1110	1	D =	0.000	F =	0.000	D =	0.000
1111	1	D =	0.000	F =	0.000	D =	0.000
1112	1	D =	0.000	F =	0.000	D =	0.000
1113	1	D =	0.000	F =	0.000	D =	0.000
1114	1	D =	0.000	F =	0.000	D =	0.000
1115	1	D =	0.000	F =	0.000	D =	0.000
1116	1	D =	0.000	F =	0.000	D =	0.000
1117	1	D =	0.000	F =	0.000	D =	0.000
1118	1	D =	0.000	F =	0.000	D =	0.000
1119	1	D =	0.000	F =	0.000	D =	0.000
1120	1	D =	0.000	F =	0.000	D =	0.000
1121	1	D =	0.000	F =	0.000	D =	0.000
1122	1	D =	0.000	F =	0.000	D =	0.000
1185	22	F =	0.000	F =	-155.4	F =	0.000
1185	23	F =	0.000	F =	-155.4	F =	0.000

* * * * * COMPLETED MESH GENERATION * * * * *

BRIDGECOR

CALCULATED KEY NUMBERS ...

THE NUMBER OF DATA ERRORS IS-----	0
THE NUMBER OF SOIL MATERIALS IS-----	4
THE NUMBER OF PIPE-TYPE GROUPS IS-----	1
THE NUMBER OF INTERFACE MATERIALS IS---	37
BAND WIDTH ESTIMATE (MAX)-----	2060

* * * * * MESH DATA HAS BEEN SAVED ON UNIT 14 * * * * *

BEAM-NODE SEQUENCE NUMBERS FOR EACH GROUP

BEAM-ELEMENT GROUP NUMBER = 1

BEAM-NODE SEQUENCE	MESH-NODE NUMBER	CONNECTED-GROUP-ELEMENTS FOREWARD-#	BACKWARD-#
1	39	1	0
2	38	2	1
3	37	3	2
4	36	4	3
5	35	5	4
6	34	6	5
7	33	7	6
8	32	8	7
9	31	9	8
10	30	10	9
11	29	11	10
12	28	12	11
13	27	13	12
14	26	14	13
15	25	15	14
16	24	16	15
17	23	17	16
18	22	18	17

19	21	19	18
20	20	20	19
21	19	21	20
22	18	22	21
23	17	23	22
24	16	24	23
25	15	25	24
26	14	26	25
27	13	27	26
28	12	28	27
29	11	29	28
30	10	30	29
31	9	31	30
32	8	32	31
33	7	33	32
34	6	34	33
35	5	35	34
36	4	36	35
37	3	37	36
38	2	38	37
39	1	0	38

MATERIAL DESCRIPTION FOR SOILS AND INTERFACE
(ALL DENSITY UNITS ARE pcf, ALL MODULUS UNITS ARE psi)

PROPERTIES FOR MATERIAL 1 *****In Situ

DENSITY = 0.10000E+01

YOUNGS MODULUS= 0.3000E+04
POISSONS RATIO= 0.3000E+00
CONFINED MOD.= 0.4038E+04
LATERAL COEFF.= 0.4286E+00

PROPERTIES FOR MATERIAL 2 *****Footing

DENSITY = 0.15000E+03

YOUNGS MODULUS= 0.3500E+07
POISSONS RATIO= 0.1800E+00
CONFINED MOD.= 0.3800E+07
LATERAL COEFF.= 0.2195E+00

PROPERTIES FOR MATERIAL 3 *****SW95

DENSITY = 0.12000E+03

CONTROLS FOR DUNCAN SOIL MODEL
WITH SELIG HYPERBOLIC BULK MODULUS FORMULATION

LRFD STRESS CONTROL..... 0
ENTERING ELEMENT RATIO..... 0.5000
ORIGINAL FORMULATION, ... NEWDS = 0

HYPERBOLIC STRESS-STRAIN PARAMETERS

SOIL CLASSIFICATIONSW95

COHESION INTERCEPT C 0.0000
FRICTION ANGLE PHIO (DEG)..... 48.0000
10-FOLD REDUCTION IN PHIO(DEG).. 8.0000
SCALED MODULUS NUMBER ZK 950.0000
MODULUS EXPONENT ZN 0.6000
FAILURE RATIO RF 0.7000

INIT. BULK MODULUS NUMBER BI.... 74.8000
ULT. VOLUMETRIC STRAIN EU 0.0200

PROPERTIES FOR MATERIAL 4 *****SM90

DENSITY = 0.12000E+03

CONTROLS FOR DUNCAN SOIL MODEL
WITH DUNCAN POWER-LAW BULK MODULUS FORMULATION

LRFD STRESS CONTROL..... 0
ENTERING ELEMENT RATIO..... 0.5000
ORIGINAL FORMULATION, ... NEWDS = 0

HYPERBOLIC STRESS-STRAIN PARAMETERS

SOIL CLASSIFICATIONSM90
COHESION INTERCEPT C 0.0000
FRICTION ANGLE PHIO (DEG)..... 32.0000
10-FOLD REDUCTION IN PHIO(DEG).. 4.0000
SCALED MODULUS NUMBER ZK 300.0000
MODULUS EXPONENT ZN 0.2500
FAILURE RATIO RF 0.7000
BULK MODULUS NUMBER BK 250.0000
BULK MODULUS EXPONENT BM 0.0000

INTERFACE ELEMENT MATERIAL-GROUP PROPERTIES

MAT. NO.	NORMAL-ANGLE	COEF-FRICTION	TENSILE-RUPTURE	INITIAL-GAP
1	9.46	0.30000	50.00000	0.00000
2	12.34	0.30000	50.00000	0.00000
3	25.49	0.30000	50.00000	0.00000
4	38.63	0.30000	50.00000	0.00000
5	51.77	0.30000	50.00000	0.00000
6	54.50	0.30000	50.00000	0.00000
7	57.23	0.30000	50.00000	0.00000
8	59.97	0.30000	50.00000	0.00000
9	62.70	0.30000	50.00000	0.00000
10	65.43	0.30000	50.00000	0.00000
11	68.16	0.30000	50.00000	0.00000
12	70.89	0.30000	50.00000	0.00000
13	73.62	0.30000	50.00000	0.00000
14	76.35	0.30000	50.00000	0.00000
15	79.08	0.30000	50.00000	0.00000
16	81.81	0.30000	50.00000	0.00000
17	84.54	0.30000	50.00000	0.00000
18	87.27	0.30000	50.00000	0.00000
19	90.00	0.30000	50.00000	0.00000
20	92.73	0.30000	50.00000	0.00000
21	95.46	0.30000	50.00000	0.00000
22	98.19	0.30000	50.00000	0.00000
23	100.92	0.30000	50.00000	0.00000
24	103.65	0.30000	50.00000	0.00000
25	106.38	0.30000	50.00000	0.00000
26	109.11	0.30000	50.00000	0.00000
27	111.84	0.30000	50.00000	0.00000
28	114.57	0.30000	50.00000	0.00000
29	117.31	0.30000	50.00000	0.00000
30	120.03	0.30000	50.00000	0.00000
31	122.77	0.30000	50.00000	0.00000
32	125.50	0.30000	50.00000	0.00000

33	128.23	0.30000	50.00000	0.00000
34	141.37	0.30000	50.00000	0.00000
35	154.51	0.30000	50.00000	0.00000
36	167.66	0.30000	50.00000	0.00000
37	170.54	0.30000	50.00000	0.00000

LRFD TOTAL LOAD FACTORS PER LOAD STEP

LOAD STEP	LOAD FACTOR	USER COMMENT
1	1.575	Factor for load step #1
2	1.575	Factor for load step #2
3	1.575	Factor for load step #3
4	1.575	Factor for load step #4
5	1.575	Factor for load step #5
6	1.575	Factor for load step #6
7	1.575	Factor for load step #7
8	1.575	Factor for load step #8
9	1.575	Factor for load step #9
10	1.575	Factor for load step #10
11	1.575	Factor for load step #11
12	1.575	Factor for load step #12
13	1.575	Factor for load step #13
14	1.575	Factor for load step #14
15	1.575	Factor for load step #15
16	1.575	Factor for load step #16
17	1.575	Factor for load step #17
18	1.575	Factor for load step #18
19	1.575	Factor for load step #19
20	1.575	Factor for load step #20
21	1.575	Factor for load step #21
22	1.450	Factor for load step #22
23	1.450	Factor for load step #23

STEEL, FACTORED-EVALUATION FOR GROUP 1, LOAD-STEP 23

STRUCTURAL RESPONSES OF STEEL-GROUP 1, LOAD STEP 23
 UNITS INCH-LB SYSTEM: (FORCE = LB/IN, MOMENT = IN-LB/IN, STRESS = PSI)

NODE	X-COORD Y-COORD	X-DISP. Y-DISP.	N-PRES. S-PRES.	MOMENT THRUST	MAX-STRESS HOOP-STRESS	SHEAR S-STRESS
1	-231.30 0.00	-0.615E+00 -0.111E+01	0.184E+02 0.676E+01	0.149E-10 -0.363E+04	-0.141E+05 -0.141E+05	0.347E+03 0.135E+04
2	-228.76 18.07	-0.882E+00 -0.109E+01	-0.496E+01 -0.156E+01	-0.579E+04 -0.367E+04	-0.323E+05 -0.143E+05	0.253E+03 0.983E+03
3	-225.31 35.99	-0.109E+01 -0.106E+01	-0.283E+02 -0.989E+01	-0.981E+04 -0.379E+04	-0.440E+05 -0.147E+05	0.183E+03 0.713E+03
4	-220.13 51.09	-0.118E+01 -0.103E+01	-0.478E+02 -0.147E+02	-0.125E+05 -0.401E+04	-0.440E+05 -0.156E+05	0.829E+02 0.322E+03
5	-211.66 64.62	-0.118E+01 -0.104E+01	-0.466E+02 -0.855E+01	-0.127E+05 -0.420E+04	-0.440E+05 -0.163E+05	-0.103E+03 -0.402E+03
6	-200.33 75.87	-0.111E+01 -0.113E+01	-0.350E+02 0.108E+02	-0.929E+04 -0.415E+04	-0.440E+05 -0.161E+05	-0.224E+03 -0.870E+03
7	-187.99 85.12	-0.101E+01 -0.128E+01	-0.199E+02 0.591E+01	-0.556E+04 -0.400E+04	-0.328E+05 -0.156E+05	-0.178E+03 -0.690E+03
8	-175.22 93.78	-0.891E+00 -0.147E+01	-0.156E+02 0.454E+01	-0.358E+04 -0.391E+04	-0.263E+05 -0.152E+05	-0.915E+02 -0.356E+03
9	-162.05	-0.767E+00	-0.153E+02	-0.239E+04	-0.224E+05	-0.375E+02

	101.82	-0.169E+01	0.438E+01	-0.384E+04	-0.149E+05	-0.146E+03
10	-148.51 109.22	-0.645E+00 -0.193E+01	-0.134E+02 0.383E+01	-0.197E+04 -0.378E+04	-0.208E+05 -0.147E+05	0.305E+01 0.119E+02
11	-134.64 115.97	-0.527E+00 -0.220E+01	-0.260E+02 0.745E+01	-0.193E+04 -0.369E+04	-0.204E+05 -0.144E+05	0.130E+03 0.506E+03
12	-120.46 122.05	-0.415E+00 -0.248E+01	0.258E+00 0.730E-01	-0.534E+04 -0.364E+04	-0.308E+05 -0.142E+05	0.155E+03 0.603E+03
13	-106.01 127.44	-0.305E+00 -0.281E+01	0.290E+01 0.918E+00	-0.593E+04 -0.364E+04	-0.326E+05 -0.141E+05	-0.416E+02 -0.162E+03
14	-91.31 132.15	-0.198E+00 -0.318E+01	-0.119E+00 0.576E-02	-0.304E+04 -0.362E+04	-0.235E+05 -0.141E+05	-0.235E+03 -0.913E+03
15	-76.42 136.15	-0.105E+00 -0.357E+01	-0.125E+02 0.343E+01	0.255E+04 -0.358E+04	-0.219E+05 -0.139E+05	-0.309E+03 -0.120E+04
16	-61.34 139.43	-0.341E-01 -0.395E+01	-0.152E+02 0.418E+01	0.779E+04 -0.351E+04	-0.379E+05 -0.136E+05	-0.263E+03 -0.102E+04
17	-46.13 141.99	0.104E-01 -0.428E+01	-0.159E+02 0.436E+01	0.119E+05 -0.343E+04	-0.440E+05 -0.133E+05	-0.188E+03 -0.730E+03
18	-30.81 143.82	0.302E-01 -0.451E+01	-0.159E+02 0.440E+01	0.145E+05 -0.336E+04	-0.440E+05 -0.130E+05	-0.103E+03 -0.402E+03
19	-15.42 144.93	0.316E-01 -0.463E+01	-0.182E+02 0.292E+01	0.156E+05 -0.330E+04	-0.440E+05 -0.128E+05	0.247E+01 0.961E+01
20	0.00 145.29	0.249E-01 -0.461E+01	-0.177E+02 -0.502E+01	0.146E+05 -0.332E+04	-0.440E+05 -0.129E+05	0.123E+03 0.478E+03
21	15.42 144.93	0.211E-01 -0.447E+01	-0.115E+02 -0.315E+01	0.115E+05 -0.339E+04	-0.440E+05 -0.132E+05	0.190E+03 0.738E+03
22	30.81 143.82	0.293E-01 -0.425E+01	-0.107E+02 -0.291E+01	0.798E+04 -0.344E+04	-0.382E+05 -0.134E+05	0.199E+03 0.774E+03
23	46.13 141.99	0.544E-01 -0.396E+01	-0.882E+01 -0.241E+01	0.436E+04 -0.349E+04	-0.271E+05 -0.136E+05	0.185E+03 0.720E+03
24	61.34 139.43	0.981E-01 -0.364E+01	-0.812E+01 -0.226E+01	0.116E+04 -0.354E+04	-0.174E+05 -0.138E+05	0.149E+03 0.580E+03
25	76.42 136.15	0.159E+00 -0.331E+01	-0.887E+01 -0.249E+01	-0.136E+04 -0.358E+04	-0.182E+05 -0.139E+05	0.112E+03 0.435E+03
26	91.31 132.15	0.232E+00 -0.300E+01	-0.253E+01 -0.712E+00	-0.332E+04 -0.361E+04	-0.243E+05 -0.140E+05	0.296E+02 0.115E+03
27	106.01 127.44	0.315E+00 -0.271E+01	-0.796E+01 -0.227E+01	-0.315E+04 -0.363E+04	-0.239E+05 -0.141E+05	-0.611E+02 -0.237E+03
28	120.46 122.05	0.403E+00 -0.245E+01	-0.630E+01 -0.179E+01	-0.213E+04 -0.366E+04	-0.208E+05 -0.142E+05	-0.124E+03 -0.481E+03
29	134.64 115.97	0.497E+00 -0.220E+01	-0.221E+02 -0.629E+01	0.125E+03 -0.372E+04	-0.148E+05 -0.145E+05	-0.799E+02 -0.310E+03

30	148.51	0.603E+00	-0.142E+02	-0.130E+03	-0.152E+05	0.219E+02
	109.22	-0.197E+01	-0.403E+01	-0.380E+04	-0.148E+05	0.852E+02
31	162.05	0.718E+00	-0.154E+02	-0.964E+03	-0.180E+05	0.687E+02
	101.82	-0.174E+01	-0.440E+01	-0.387E+04	-0.150E+05	0.267E+03
32	175.22	0.840E+00	-0.156E+02	-0.260E+04	-0.234E+05	0.123E+03
	93.78	-0.152E+01	-0.454E+01	-0.394E+04	-0.153E+05	0.478E+03
33	187.99	0.961E+00	-0.191E+02	-0.505E+04	-0.313E+05	0.202E+03
	85.12	-0.132E+01	-0.567E+01	-0.403E+04	-0.156E+05	0.786E+03
34	200.33	0.107E+01	-0.344E+02	-0.905E+04	-0.440E+05	0.236E+03
	75.87	-0.117E+01	-0.953E+01	-0.417E+04	-0.162E+05	0.918E+03
35	211.66	0.115E+01	-0.477E+02	-0.126E+05	-0.440E+05	0.114E+03
	64.62	-0.107E+01	0.466E+01	-0.423E+04	-0.165E+05	0.441E+03
36	220.13	0.116E+01	-0.481E+02	-0.127E+05	-0.440E+05	-0.747E+02
	51.09	-0.106E+01	0.148E+02	-0.408E+04	-0.159E+05	-0.290E+03
37	225.31	0.107E+01	-0.284E+02	-0.998E+04	-0.440E+05	-0.185E+03
	35.99	-0.108E+01	0.994E+01	-0.386E+04	-0.150E+05	-0.720E+03
38	228.76	0.874E+00	-0.516E+01	-0.587E+04	-0.328E+05	-0.259E+03
	18.07	-0.111E+01	0.163E+01	-0.374E+04	-0.145E+05	-0.101E+04
39	231.30	0.617E+00	0.181E+02	-0.990E-10	-0.144E+05	-0.353E+03
	0.00	-0.113E+01	-0.668E+01	-0.370E+04	-0.144E+05	-0.137E+04

STRAIN AND YIELDING DIAGNOSTICS OF STEEL-GROUP 1, LOAD STEP 23

NODE	INNER-FIBER STRAIN	OUTER-FIBER STRAIN	STRAIN RATIO MAX-TO-YIELD	FRACTION OF WALL YIELDED
1	-0.44271E-03	-0.44271E-03	.32064	0.00000
2	-0.10123E-02	0.11717E-03	.73321	0.00000
3	-0.14201E-02	0.49528E-03	1.0285	0.02056
4	-0.18313E-02	0.77456E-03	1.3264	0.17294
5	-0.18980E-02	0.77429E-03	1.3747	0.19357
6	-0.14136E-02	0.40022E-03	1.0239	0.01816
7	-0.10302E-02	0.54079E-04	.74616	0.00000
8	-0.82664E-03	-0.12812E-03	.59871	0.00000
9	-0.70203E-03	-0.23504E-03	.50847	0.00000
10	-0.65312E-03	-0.26816E-03	.47304	0.00000
11	-0.63878E-03	-0.26192E-03	.46265	0.00000
12	-0.96500E-03	0.76915E-04	.69893	0.00000
13	-0.10216E-02	0.13483E-03	.73993	0.00000
14	-0.73839E-03	-0.14496E-03	.53480	0.00000
15	-0.18790E-03	-0.68576E-03	.49668	0.00000
16	0.33205E-03	-0.11880E-02	.86045	0.00000
17	0.75668E-03	-0.16175E-02	1.1715	0.09975
18	0.10961E-02	-0.20620E-02	1.4935	0.21574
19	0.12541E-02	-0.22937E-02	1.6613	0.25734
20	0.11017E-02	-0.20550E-02	1.4884	0.21362
21	0.71697E-03	-0.15572E-02	1.1278	0.07760
22	0.35863E-03	-0.11988E-02	.86826	0.00000
23	-0.80503E-06	-0.85166E-03	.61683	0.00000
24	-0.31803E-03	-0.54520E-03	.39488	0.00000
25	-0.56964E-03	-0.30411E-03	.41258	0.00000
26	-0.76408E-03	-0.11661E-03	.55340	0.00000
27	-0.74993E-03	-0.13627E-03	.54315	0.00000
28	-0.65392E-03	-0.23894E-03	.47362	0.00000
29	-0.44129E-03	-0.46570E-03	.33730	0.00000
30	-0.47579E-03	-0.45042E-03	.34460	0.00000
31	-0.56537E-03	-0.37737E-03	.40948	0.00000
32	-0.73410E-03	-0.22672E-03	.53169	0.00000

33	-0.98317E-03	0.10877E-05	.71209	0.00000
34	-0.13914E-02	0.37506E-03	1.0078	0.00608
35	-0.18802E-02	0.75262E-03	1.3618	0.18972
36	-0.18674E-02	0.78197E-03	1.3525	0.18372
37	-0.14480E-02	0.50459E-03	1.0487	0.03445
38	-0.10290E-02	0.11710E-03	.74529	0.00000
39	-0.45090E-03	-0.45090E-03	.32657	0.00000

COMBINED THRUST AND MOMENT DIAGNOSTICS OF STEEL-GROUP 1, LOAD STEP 23

NODE	FACTORED THRUST-RATIO P/(P-resist)	FACTORED MOMENT-RATIO M/(M-resist)	FACTORED COMBINED-RATIO AASHTO 12.8.9.5
1	-0.35627	0.00000	0.12693
2	-0.36019	-0.32650	0.45624
3	-0.37179	-0.55313	0.69136
4	-0.39386	-0.70732	0.86245
5	-0.41184	-0.71593	0.88554
6	-0.40753	-0.52398	0.69007
7	-0.39277	-0.31343	0.46771
8	-0.38417	-0.20192	0.34951
9	-0.37705	-0.13499	0.27716
10	-0.37070	-0.11128	0.24870
11	-0.36242	-0.10894	0.24028
12	-0.35734	-0.30118	0.42888
13	-0.35682	-0.33429	0.46161
14	-0.35544	-0.17154	0.29788
15	-0.35154	0.14392	0.26749
16	-0.34442	0.43940	0.55802
17	-0.33688	0.67015	0.78363
18	-0.32954	0.82041	0.92901
19	-0.32376	0.88228	0.98709
20	-0.32564	0.82180	0.92784
21	-0.33256	0.64785	0.75845
22	-0.33806	0.45020	0.56449
23	-0.34301	0.24595	0.36361
24	-0.34735	0.06567	0.18632
25	-0.35158	-0.07676	0.20036
26	-0.35437	-0.18716	0.31274
27	-0.35659	-0.17739	0.30454
28	-0.35927	-0.11996	0.24903
29	-0.36495	0.00706	0.14025
30	-0.37268	-0.00733	0.14623
31	-0.37933	-0.05435	0.19824
32	-0.38661	-0.14667	0.29613
33	-0.39517	-0.28452	0.44067
34	-0.40894	-0.51060	0.67783
35	-0.41557	-0.70881	0.88151
36	-0.40078	-0.71386	0.87448
37	-0.37865	-0.56294	0.70632
38	-0.36693	-0.33130	0.46594
39	-0.36286	0.00000	0.13167

ASSESSMENT SUMMARY STEEL-GROUP 1, LOAD-STEP 23

LRFD STRENGTH-LIMIT RATIOS AT STEP 23, FOR STEEL GROUP # 1

DESIGN-CRITERION	CONTROL NODE	FACTORED DEMAND	FACTORED CAPACITY	RATIO VALUE
MATERIAL THRUST (psi)	35	16456.	30800.	0.534
BUCKLING THRUST (psi)	35	16456.	49258.	0.334
SEAM THRUST (psi)	35	16456.	21914.	0.751
PLASTIC-PENETRATE (%)	19	25.73	90.00	0.286
COMBINED T&M Ratio	19	0.987	1.000	0.987

LRFD SERVICE PERFORMANCE AT STEP 23, FOR STEEL GROUP # 1

PERCENT VERTICAL DEFLECTION (%).....	1.65
RISE HEIGHT OF VERTICAL DEFLECTION (IN).....	145.29
RATIO OF VERTICAL DEFLECTION TO ALLOWABLE (-).....	0.33
HANDLING FACTOR RATIO = $(\text{SPAN}^2/\text{EI})/\text{FF}$	0.38
SPAN LENGTH FOR HANDLING AND BUCKLING (IN).....	462.61
FLEXIBILITY FACTOR (FF) FOR HANDLING (IN/LB)	0.020

* * * * NORMAL EXIT FROM CANDE * * * *

BEAM OUTPUT FOR TYPE 3 TRUCK

Y₀=1.5, YDL= 1.45 (OPR)

X-coordinate (in.)	Y-coordinate (in.)	Thrust (DL) T _{DLac} factored from CANDE	Thrust (DL) T _{DLs} unfactored TDLfac/1.575 kips/ft.	Thrust (DL+LL) T _{DL+LLac} factored from CANDE	Thrust (LL) T _{LLs} unfactored (T _{DL+LL} -T _{DLac})/1.75	Thrust Load Rating OPR (T _{DL+LL} -T _{DLac})/T _{LLs} *1.45
		Load Step 21 kips/ft.		Load Step 23 kips/ft.		
-231.304	0	-31.95	-20.28	-36.31	2.49	10.48
-228.758	18.07	-32.57	-20.68	-36.93	2.49	10.35
-225.306	35.988	-33.73	-21.42	-38.22	2.56	9.74
-220.131	51.091	-34.93	-22.18	-40.31	3.08	7.87
-211.657	64.621	-34.40	-21.84	-40.92	3.73	6.59
-200.328	75.871	-32.67	-20.74	-39.42	3.86	6.65
-187.985	85.125	-31.40	-19.94	-37.94	3.74	7.09
-175.215	93.781	-30.62	-19.44	-37.07	3.68	7.33
-162.047	101.819	-29.91	-18.99	-36.29	3.64	7.54
-148.512	109.22	-29.27	-18.59	-35.57	3.60	7.76
-134.639	115.968	-28.85	-18.31	-34.97	3.50	8.05
-120.46	122.048	-28.70	-18.22	-34.69	3.42	8.26
-106.008	127.445	-28.32	-17.98	-34.38	3.46	8.25
-91.315	132.148	-27.77	-17.63	-33.93	3.52	8.20
-76.415	136.145	-27.38	-17.38	-33.51	3.50	8.32
-61.341	139.428	-26.98	-17.13	-32.94	3.41	8.63
-46.128	141.99	-26.60	-16.89	-32.37	3.30	8.99
-30.81	143.823	-26.25	-16.67	-31.83	3.19	9.37
-15.423	144.925	-25.91	-16.45	-31.30	3.08	9.77
0	145.293	-25.71	-16.33	-31.25	3.16	9.56
15.423	144.925	-25.86	-16.42	-31.71	3.34	9.03
30.81	143.823	-26.20	-16.64	-32.17	3.41	8.77
46.128	141.99	-26.55	-16.86	-32.62	3.47	8.57
61.341	139.428	-26.93	-17.10	-33.06	3.50	8.40
76.415	136.145	-27.33	-17.35	-33.51	3.54	8.25
91.315	132.148	-27.73	-17.61	-33.93	3.54	8.17
106.008	127.445	-28.23	-17.92	-34.38	3.52	8.13
120.46	122.048	-28.56	-18.14	-34.74	3.53	8.04
134.639	115.968	-28.84	-18.31	-35.15	3.61	7.82
148.512	109.22	-29.34	-18.63	-35.80	3.69	7.55
162.047	101.819	-29.94	-19.01	-36.49	3.75	7.33
175.215	93.781	-30.61	-19.44	-37.27	3.80	7.11
187.985	85.125	-31.37	-19.92	-38.14	3.86	6.86
200.328	75.871	-32.61	-20.71	-39.57	3.97	6.47
211.657	64.621	-34.41	-21.85	-41.18	3.87	6.34
220.131	51.091	-35.04	-22.25	-40.82	3.30	7.30
225.306	35.988	-33.86	-21.50	-38.82	2.83	8.79
228.758	18.07	-32.69	-20.76	-37.49	2.74	9.35
231.304	0	-32.06	-20.35	-36.86	2.75	9.50

Thrust Load Rating=

6.34

BEAM OUTPUT FOR TYPE 3 TRUCK

Y₀=1.5, YD₁= 1.45 (OPR)

X-coordinate (in.)	Y-coordinate (in.)	Moment (DL) M _{DL} /ft. factored from CANDE	Moment (DL) M _{DL} unfactored M _{DL} /ft./1.575	Moment (DL+LL) M _{DL+LL} factored from CANDE	Moment (LL) M _{LL} unfactored (M _{DL+LL} -M _{DL})/1.75	Moment Load Rating OPR (M _{DL+LL} -M _{DL})/M _{LL} *1.45
		kips-ft/ft.		kips-ft/ft.		
-231.304	0	0.00	0.00	0.00	0.00	
-228.758	18.07	-3.04	-1.93	-3.78	0.42	24.28
-225.306	35.988	-6.32	-4.02	-7.30	0.56	14.55
-220.131	51.091	-8.36	-5.31	-9.68	0.76	8.96
-211.657	64.621	-8.32	-5.28	-9.79	0.84	8.08
-200.328	75.871	-5.60	-3.55	-7.00	0.80	10.70
-187.985	85.125	-2.10	-1.34	-3.48	0.78	13.86
-175.215	93.781	0.19	0.12	-1.22	0.81	15.05
-162.047	101.819	1.40	0.89	0.05	0.78	14.61
-148.512	109.22	1.55	0.98	0.30	0.71	15.75
-134.639	115.968	0.77	0.49	-0.34	0.64	18.47
-120.46	122.048	0.53	0.34	-1.28	1.03	11.52
-106.008	127.445	2.01	1.27	-0.01	1.15	9.49
-91.315	132.148	2.10	1.33	0.84	0.72	15.05
-76.415	136.145	2.25	1.43	2.68	0.25	43.92
-61.341	139.428	2.26	1.43	4.26	1.14	9.41
-46.128	141.99	2.17	1.38	5.45	1.87	5.78
-30.81	143.823	2.06	1.31	6.17	2.35	4.64
-15.423	144.925	2.02	1.28	6.49	2.55	4.28
0	145.293	2.03	1.29	6.16	2.36	4.63
15.423	144.925	2.09	1.33	5.24	1.80	6.04
30.81	143.823	2.19	1.39	4.20	1.15	9.42
46.128	141.99	2.37	1.50	3.20	0.48	22.50
61.341	139.428	2.52	1.60	2.33	0.11	97.09
76.415	136.145	2.56	1.63	1.57	0.57	18.67
91.315	132.148	2.48	1.57	0.89	0.91	11.70
106.008	127.445	2.26	1.44	0.72	0.88	12.19
120.46	122.048	1.31	0.83	0.24	0.61	18.61
134.639	115.968	1.69	1.07	1.12	0.32	34.39
148.512	109.22	1.78	1.13	1.13	0.37	29.75
162.047	101.819	1.26	0.80	0.84	0.44	26.07
175.215	93.781	-0.15	-0.10	-1.06	0.52	23.43
187.985	85.125	-2.51	-1.60	-3.55	0.59	17.97
200.328	75.871	-5.97	-3.79	-7.22	0.72	11.64
211.657	64.621	-8.57	-5.44	-10.03	0.83	7.95
220.131	51.091	-8.54	-5.42	-9.94	0.80	8.30
225.306	35.988	-6.43	-4.08	-7.48	0.60	13.38
228.758	18.07	-3.09	-1.96	-3.86	0.44	23.29
231.304	0	0.00	0.00	0.00	0.00	

Moment Load Rating=
Actual Load Rating (from CANDE)

4.28
3.05

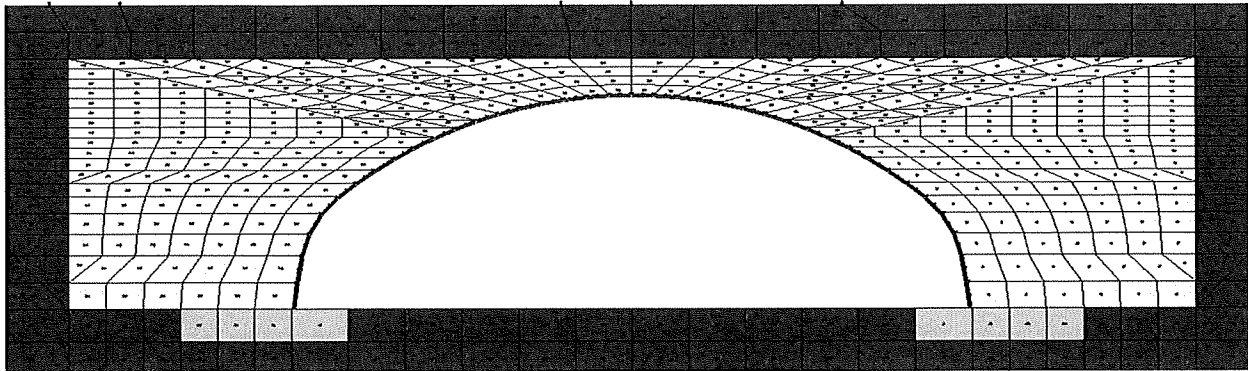

TYPE 3S2

*** WELCOME TO CANDE-2019 (Version April 1, 2019) ***

MASTER CONTROL AND PIPE-TYPE DATA FOR PROBLEM # 1

USER TITLE: Box 37S 5.0ft Cover 7Gage TYPE 3S2

EXECUTION MODE ANALYS

SOLUTION LEVEL #3 USER

METHODOLOGY (LRFD OR SERVICE) ... LRFD

NUMBER OF PIPE-ELEMENT GROUPS 1

MAXIMUM ITERATIONS PER STEP -99

PIPE ELEMENT TYPE STEEL

NUMBER OF BEAM ELEMENTS 38

STEEL ELEMENT PROPERTIES ARE AS FOLLOWS:

YOUNGS MODULUS OF METAL (PSI)..... 0.29000E+08

POISSONS RATIO OF METAL (-) 0.30000E+00

YIELD STRESS OF METAL (PSI)..... 0.44000E+05

LONGITUDINAL SEAM STRENGTH (PSI)... 0.32707E+05

DENSITY OF METAL (PCI)..... 0.28400E+00

MODULUS OF UPPER BI-SLOPE (PSI).... 0.00000E+00

MATERIAL CHARACTER CODE, NONLIN 2

NONLIN=2, MEANS BILINEAR ELASTIC-PLASTIC

LARGE DEFORMATION/BUCKLING CODE, IBUCK... 4

IBUCK=4, MEANS LARGE DEFORMATION THEORY FOR GROUP
AND SIMPLIFIED BUCKLING PREDICTION, AASHTO 12.8.9.6-1

SECTION PROPERTIES OF CROSS-SECTION:

THRUST AREA (IN**2/IN) 0.25730
 MOM. OF INERTIA (IN**4/IN) 0.97860
 SECTION MODULUS (IN**3/IN) 0.32170
 PLASTIC SECTION MOD(IN**3/IN) 0.44780

NOTE: AASHTO COMBINED T&M CRITERION 12.8.9.5 IS ACTIVATED.

LRFD RESISTANCE FACTORS FOR STRENGTH-LIMIT STATES
AND DEFLECTION LIMIT AT SERVICE LOAD

THRUST STRESS YIELDING 0.70000
 BUCKLING STRESS FAILURE..... 0.70000
 SEAM STRENGTH FAILURE 0.67000
 FULL PLASTIC PENETRATION..... 0.90000
 ALLOWABLE % DEFLECTION (SERVICE)... 5.00000
 COMBINED MOMENT-THRUST CRITERION... 0.90000

BOUNDARY CONDITIONS AS GENERATED FROM INPUT

(FORCE=LBS/INCH; MOMENT=IN-LBS/INCH; DISPLACEMENT=INCHES; ROTATION=DEGREES)
 (ONLY BEAM-ELEMENT NODES CAN SUSTAIN AN APPLIED MOMENT OR ROTATION)

BOUNDARY NODE	LOAD STEP	X-FORCE(F) -OR- X-DISPLACE.(D)	Y-FORCE(F) -OR- Y-DISPLACE.(D)	MOMENT(F) -OR- ROTATION (D)
1181	22	F = 0.000	F = -72.78	F = 0.000
1181	23	F = 0.000	F = -72.78	F = 0.000
1180	22	F = 0.000	F = -72.78	F = 0.000
1180	23	F = 0.000	F = -72.78	F = 0.000
574	1	D = 0.000	D = 0.000	D = 0.000
575	1	D = 0.000	D = 0.000	D = 0.000
576	1	D = 0.000	D = 0.000	D = 0.000
577	1	D = 0.000	D = 0.000	D = 0.000
578	1	D = 0.000	D = 0.000	D = 0.000
579	1	D = 0.000	D = 0.000	D = 0.000
580	1	D = 0.000	D = 0.000	D = 0.000
581	1	D = 0.000	D = 0.000	D = 0.000
582	1	D = 0.000	D = 0.000	D = 0.000
583	1	D = 0.000	D = 0.000	D = 0.000
584	1	D = 0.000	D = 0.000	D = 0.000
585	1	D = 0.000	D = 0.000	D = 0.000
586	1	D = 0.000	D = 0.000	D = 0.000
587	1	D = 0.000	D = 0.000	D = 0.000
588	1	D = 0.000	D = 0.000	D = 0.000
589	1	D = 0.000	D = 0.000	D = 0.000
590	1	D = 0.000	D = 0.000	D = 0.000
591	1	D = 0.000	D = 0.000	D = 0.000
592	1	D = 0.000	D = 0.000	D = 0.000
593	1	D = 0.000	D = 0.000	D = 0.000
594	1	D = 0.000	D = 0.000	D = 0.000
595	1	D = 0.000	D = 0.000	D = 0.000
596	1	D = 0.000	D = 0.000	D = 0.000
597	1	D = 0.000	D = 0.000	D = 0.000
598	1	D = 0.000	D = 0.000	D = 0.000
599	1	D = 0.000	D = 0.000	D = 0.000
624	1	D = 0.000	D = 0.000	D = 0.000
649	1	D = 0.000	D = 0.000	D = 0.000
674	1	D = 0.000	D = 0.000	D = 0.000
699	1	D = 0.000	D = 0.000	D = 0.000
724	1	D = 0.000	D = 0.000	D = 0.000
761	1	D = 0.000	D = 0.000	D = 0.000
786	1	D = 0.000	D = 0.000	D = 0.000
811	1	D = 0.000	D = 0.000	D = 0.000
836	1	D = 0.000	D = 0.000	D = 0.000
861	1	D = 0.000	D = 0.000	D = 0.000
886	1	D = 0.000	D = 0.000	D = 0.000

911	1	D =	0.000	D =	0.000	D =	0.000
936	1	D =	0.000	D =	0.000	D =	0.000
961	1	D =	0.000	D =	0.000	D =	0.000
986	1	D =	0.000	D =	0.000	D =	0.000
1023	1	D =	0.000	D =	0.000	D =	0.000
1048	1	D =	0.000	D =	0.000	D =	0.000
1073	1	D =	0.000	D =	0.000	D =	0.000
1098	1	D =	0.000	D =	0.000	D =	0.000
837	1	D =	0.000	F =	0.000	D =	0.000
838	1	D =	0.000	F =	0.000	D =	0.000
839	1	D =	0.000	F =	0.000	D =	0.000
840	1	D =	0.000	F =	0.000	D =	0.000
841	1	D =	0.000	F =	0.000	D =	0.000
842	1	D =	0.000	F =	0.000	D =	0.000
843	1	D =	0.000	F =	0.000	D =	0.000
844	1	D =	0.000	F =	0.000	D =	0.000
845	1	D =	0.000	F =	0.000	D =	0.000
846	1	D =	0.000	F =	0.000	D =	0.000
847	1	D =	0.000	F =	0.000	D =	0.000
848	1	D =	0.000	F =	0.000	D =	0.000
849	1	D =	0.000	F =	0.000	D =	0.000
850	1	D =	0.000	F =	0.000	D =	0.000
851	1	D =	0.000	F =	0.000	D =	0.000
852	1	D =	0.000	F =	0.000	D =	0.000
853	1	D =	0.000	F =	0.000	D =	0.000
854	1	D =	0.000	F =	0.000	D =	0.000
855	1	D =	0.000	F =	0.000	D =	0.000
856	1	D =	0.000	F =	0.000	D =	0.000
857	1	D =	0.000	F =	0.000	D =	0.000
858	1	D =	0.000	F =	0.000	D =	0.000
859	1	D =	0.000	F =	0.000	D =	0.000
860	1	D =	0.000	F =	0.000	D =	0.000
1123	1	D =	0.000	F =	0.000	D =	0.000
1162	1	D =	0.000	F =	0.000	D =	0.000
1161	1	D =	0.000	F =	0.000	D =	0.000
1200	1	D =	0.000	F =	0.000	D =	0.000
1099	1	D =	0.000	F =	0.000	D =	0.000
1100	1	D =	0.000	F =	0.000	D =	0.000
1101	1	D =	0.000	F =	0.000	D =	0.000
1102	1	D =	0.000	F =	0.000	D =	0.000
1103	1	D =	0.000	F =	0.000	D =	0.000
1104	1	D =	0.000	F =	0.000	D =	0.000
1105	1	D =	0.000	F =	0.000	D =	0.000
1106	1	D =	0.000	F =	0.000	D =	0.000
1107	1	D =	0.000	F =	0.000	D =	0.000
1108	1	D =	0.000	F =	0.000	D =	0.000
1109	1	D =	0.000	F =	0.000	D =	0.000
1110	1	D =	0.000	F =	0.000	D =	0.000
1111	1	D =	0.000	F =	0.000	D =	0.000
1112	1	D =	0.000	F =	0.000	D =	0.000
1113	1	D =	0.000	F =	0.000	D =	0.000
1114	1	D =	0.000	F =	0.000	D =	0.000
1115	1	D =	0.000	F =	0.000	D =	0.000
1116	1	D =	0.000	F =	0.000	D =	0.000
1117	1	D =	0.000	F =	0.000	D =	0.000
1118	1	D =	0.000	F =	0.000	D =	0.000
1119	1	D =	0.000	F =	0.000	D =	0.000
1120	1	D =	0.000	F =	0.000	D =	0.000
1121	1	D =	0.000	F =	0.000	D =	0.000
1122	1	D =	0.000	F =	0.000	D =	0.000
1185	22	F =	0.000	F =	-43.67	F =	0.000
1185	23	F =	0.000	F =	-43.67	F =	0.000
1172	22	F =	0.000	F =	-60.00	F =	0.000
1172	23	F =	0.000	F =	-60.00	F =	0.000
1173	22	F =	0.000	F =	-60.00	F =	0.000
1173	23	F =	0.000	F =	-60.00	F =	0.000

* * * * * COMPLETED MESH GENERATION * * * * *

BRIDGECOR

CALCULATED KEY NUMBERS ...

THE NUMBER OF DATA ERRORS IS-----	0
THE NUMBER OF SOIL MATERIALS IS-----	4
THE NUMBER OF PIPE-TYPE GROUPS IS-----	1
THE NUMBER OF INTERFACE MATERIALS IS---	37
BAND WIDTH ESTIMATE (MAX)-----	2060

* * * * MESH DATA HAS BEEN SAVED ON UNIT 14 * * * *

BEAM-NODE SEQUENCE NUMBERS FOR EACH GROUP

BEAM-ELEMENT GROUP NUMBER = 1

BEAM-NODE SEQUENCE	MESH-NODE NUMBER	CONNECTED-GROUP-ELEMENTS	
		FORWARD-#	BACKWARD-#
1	39	1	0
2	38	2	1
3	37	3	2
4	36	4	3
5	35	5	4
6	34	6	5
7	33	7	6
8	32	8	7
9	31	9	8
10	30	10	9
11	29	11	10
12	28	12	11
13	27	13	12
14	26	14	13
15	25	15	14
16	24	16	15
17	23	17	16
18	22	18	17
19	21	19	18
20	20	20	19
21	19	21	20
22	18	22	21
23	17	23	22
24	16	24	23
25	15	25	24
26	14	26	25
27	13	27	26
28	12	28	27
29	11	29	28
30	10	30	29
31	9	31	30
32	8	32	31
33	7	33	32
34	6	34	33
35	5	35	34
36	4	36	35
37	3	37	36
38	2	38	37
39	1	0	38

MATERIAL DESCRIPTION FOR SOILS AND INTERFACE
(ALL DENSITY UNITS ARE pcf, ALL MODULUS UNITS ARE psi)

PROPERTIES FOR MATERIAL 1 *****In Situ

DENSITY = 0.10000E+01
YOUNGS MODULUS= 0.3000E+04
POISSONS RATIO= 0.3000E+00
CONFINED MOD.= 0.4038E+04
LATERAL COEFF.= 0.4286E+00

PROPERTIES FOR MATERIAL 2 *****Footing

DENSITY = 0.15000E+03
YOUNGS MODULUS= 0.3500E+07
POISSONS RATIO= 0.1800E+00
CONFINED MOD.= 0.3800E+07
LATERAL COEFF.= 0.2195E+00

PROPERTIES FOR MATERIAL 3 *****SW95

DENSITY = 0.12000E+03

CONTROLS FOR DUNCAN SOIL MODEL
WITH SELIG HYPERBOLIC BULK MODULUS FORMULATION

LRFD STRESS CONTROL..... 0
ENTERING ELEMENT RATIO..... 0.5000
ORIGINAL FORMULATION, ... NEWDS = 0

HYPERBOLIC STRESS-STRAIN PARAMETERS

SOIL CLASSIFICATIONSW95
COHESION INTERCEPT C 0.0000
FRICTION ANGLE PHIO (DEG)..... 48.0000
10-FOLD REDUCTION IN PHIO(DEG).. 8.0000
SCALED MODULUS NUMBER ZK 950.0000
MODULUS EXPONENT ZN 0.6000
FAILURE RATIO RF 0.7000
INIT. BULK MODULUS NUMBER BI.... 74.8000
ULT. VOLUMETRIC STRAIN EU 0.0200

PROPERTIES FOR MATERIAL 4 *****SM90

DENSITY = 0.12000E+03

CONTROLS FOR DUNCAN SOIL MODEL
WITH DUNCAN POWER-LAW BULK MODULUS FORMULATION

LRFD STRESS CONTROL..... 0
ENTERING ELEMENT RATIO..... 0.5000
ORIGINAL FORMULATION, ... NEWDS = 0

HYPERBOLIC STRESS-STRAIN PARAMETERS

SOIL CLASSIFICATIONSM90
COHESION INTERCEPT C 0.0000
FRICTION ANGLE PHIO (DEG)..... 32.0000
10-FOLD REDUCTION IN PHIO(DEG).. 4.0000
SCALED MODULUS NUMBER ZK 300.0000
MODULUS EXPONENT ZN 0.2500
FAILURE RATIO RF 0.7000
BULK MODULUS NUMBER BK 250.0000
BULK MODULUS EXPONENT BM 0.0000

INTERFACE ELEMENT MATERIAL-GROUP PROPERTIES

MAT. NO.	NORMAL-ANGLE	COEF-FRICTION	TENSILE-RUPTURE	INITIAL-GAP
1	9.46	0.30000	50.00000	0.00000
2	12.34	0.30000	50.00000	0.00000
3	25.49	0.30000	50.00000	0.00000

4	38.63	0.30000	50.00000	0.00000
5	51.77	0.30000	50.00000	0.00000
6	54.50	0.30000	50.00000	0.00000
7	57.23	0.30000	50.00000	0.00000
8	59.97	0.30000	50.00000	0.00000
9	62.70	0.30000	50.00000	0.00000
10	65.43	0.30000	50.00000	0.00000
11	68.16	0.30000	50.00000	0.00000
12	70.89	0.30000	50.00000	0.00000
13	73.62	0.30000	50.00000	0.00000
14	76.35	0.30000	50.00000	0.00000
15	79.08	0.30000	50.00000	0.00000
16	81.81	0.30000	50.00000	0.00000
17	84.54	0.30000	50.00000	0.00000
18	87.27	0.30000	50.00000	0.00000
19	90.00	0.30000	50.00000	0.00000
20	92.73	0.30000	50.00000	0.00000
21	95.46	0.30000	50.00000	0.00000
22	98.19	0.30000	50.00000	0.00000
23	100.92	0.30000	50.00000	0.00000
24	103.65	0.30000	50.00000	0.00000
25	106.38	0.30000	50.00000	0.00000
26	109.11	0.30000	50.00000	0.00000
27	111.84	0.30000	50.00000	0.00000
28	114.57	0.30000	50.00000	0.00000
29	117.31	0.30000	50.00000	0.00000
30	120.03	0.30000	50.00000	0.00000
31	122.77	0.30000	50.00000	0.00000
32	125.50	0.30000	50.00000	0.00000
33	128.23	0.30000	50.00000	0.00000
34	141.37	0.30000	50.00000	0.00000
35	154.51	0.30000	50.00000	0.00000
36	167.66	0.30000	50.00000	0.00000
37	170.54	0.30000	50.00000	0.00000

LRFD TOTAL LOAD FACTORS PER LOAD STEP

LOAD STEP	LOAD FACTOR	USER COMMENT
1	1.575	Factor for load step #1
2	1.575	Factor for load step #2
3	1.575	Factor for load step #3
4	1.575	Factor for load step #4
5	1.575	Factor for load step #5
6	1.575	Factor for load step #6
7	1.575	Factor for load step #7
8	1.575	Factor for load step #8
9	1.575	Factor for load step #9
10	1.575	Factor for load step #10
11	1.575	Factor for load step #11
12	1.575	Factor for load step #12
13	1.575	Factor for load step #13
14	1.575	Factor for load step #14
15	1.575	Factor for load step #15
16	1.575	Factor for load step #16
17	1.575	Factor for load step #17
18	1.575	Factor for load step #18
19	1.575	Factor for load step #19
20	1.575	Factor for load step #20
21	1.575	Factor for load step #21
22	1.750	Factor for load step #22
23	1.750	Factor for load step #23

STEEL, FACTORED-EVALUATION FOR GROUP 1, LOAD-STEP 23

STRUCTURAL RESPONSES OF STEEL-GROUP 1, LOAD STEP 23

UNITS INCH-LB SYSTEM: (FORCE = LB/IN, MOMENT = IN-LB/IN, STRESS = PSI)

NODE	X-COORD Y-COORD	X-DISP. Y-DISP.	N-PRES. S-PRES.	MOMENT THRUST	MAX-STRESS HOOP-STRESS	SHEAR S-STRESS
1	-231.30 0.00	-0.463E+00 -0.107E+01	0.702E+01 0.328E+01	-0.418E-11 -0.308E+04	-0.120E+05 -0.120E+05	0.189E+03 0.734E+03
2	-228.76	-0.624E+00	-0.868E+01	-0.351E+04	-0.231E+05	0.190E+03

	18.07	-0.105E+01	-0.261E+01	-0.313E+04	-0.122E+05	0.738E+03
3	-225.31 35.99	-0.747E+00 -0.104E+01	-0.244E+02 -0.850E+01	-0.703E+04 -0.325E+04	-0.345E+05 -0.126E+05	0.172E+03 0.667E+03
4	-220.13 51.09	-0.795E+00 -0.103E+01	-0.400E+02 -0.815E+01	-0.951E+04 -0.341E+04	-0.428E+05 -0.132E+05	0.822E+02 0.319E+03
5	-211.66 64.62	-0.777E+00 -0.105E+01	-0.378E+02 0.518E+01	-0.971E+04 -0.343E+04	-0.435E+05 -0.133E+05	-0.801E+02 -0.311E+03
6	-200.33 75.87	-0.710E+00 -0.112E+01	-0.254E+02 0.904E+01	-0.698E+04 -0.329E+04	-0.345E+05 -0.128E+05	-0.200E+03 -0.775E+03
7	-187.99 85.12	-0.625E+00 -0.125E+01	-0.151E+02 0.448E+01	-0.345E+04 -0.317E+04	-0.230E+05 -0.123E+05	-0.186E+03 -0.724E+03
8	-175.22 93.78	-0.530E+00 -0.140E+01	-0.138E+02 0.399E+01	-0.118E+04 -0.310E+04	-0.157E+05 -0.120E+05	-0.112E+03 -0.435E+03
9	-162.05 101.82	-0.437E+00 -0.157E+01	-0.137E+02 0.393E+01	0.828E+02 -0.303E+04	-0.120E+05 -0.118E+05	-0.452E+02 -0.176E+03
10	-148.51 109.22	-0.352E+00 -0.174E+01	-0.129E+02 0.370E+01	0.318E+03 -0.297E+04	-0.125E+05 -0.115E+05	0.180E+02 0.700E+02
11	-134.64 115.97	-0.275E+00 -0.191E+01	-0.103E+02 0.296E+01	-0.336E+03 -0.292E+04	-0.124E+05 -0.114E+05	0.574E+02 0.223E+03
12	-120.46 122.05	-0.206E+00 -0.209E+01	0.301E+00 0.127E+00	-0.129E+04 -0.290E+04	-0.153E+05 -0.113E+05	-0.328E+01 -0.128E+02
13	-106.01 127.44	-0.143E+00 -0.228E+01	-0.106E+02 0.304E+01	-0.389E+02 -0.287E+04	-0.113E+05 -0.112E+05	-0.601E+02 -0.234E+03
14	-91.31 132.15	-0.880E-01 -0.247E+01	-0.455E+01 0.127E+01	0.800E+03 -0.283E+04	-0.135E+05 -0.110E+05	-0.780E+02 -0.303E+03
15	-76.42 136.15	-0.444E-01 -0.266E+01	-0.962E+01 0.272E+01	0.264E+04 -0.280E+04	-0.191E+05 -0.109E+05	-0.102E+03 -0.396E+03
16	-61.34 139.43	-0.137E-01 -0.283E+01	-0.999E+01 0.284E+01	0.422E+04 -0.275E+04	-0.238E+05 -0.107E+05	-0.817E+02 -0.317E+03
17	-46.13 141.99	0.397E-02 -0.297E+01	-0.101E+02 0.286E+01	0.541E+04 -0.270E+04	-0.273E+05 -0.105E+05	-0.560E+02 -0.217E+03
18	-30.81 143.82	0.105E-01 -0.307E+01	-0.967E+01 0.275E+01	0.614E+04 -0.266E+04	-0.294E+05 -0.103E+05	-0.305E+02 -0.119E+03
19	-15.42 144.93	0.933E-02 -0.312E+01	-0.105E+02 0.285E+01	0.646E+04 -0.262E+04	-0.303E+05 -0.102E+05	0.765E+00 0.297E+01
20	0.00 145.29	0.457E-02 -0.313E+01	-0.103E+02 -0.219E+01	0.614E+04 -0.261E+04	-0.292E+05 -0.101E+05	0.378E+02 0.147E+03
21	15.42 144.93	0.546E-03 -0.308E+01	-0.842E+01 -0.240E+01	0.523E+04 -0.265E+04	-0.265E+05 -0.103E+05	0.579E+02 0.225E+03
22	30.81 143.82	0.110E-02 -0.300E+01	-0.792E+01 -0.224E+01	0.421E+04 -0.269E+04	-0.235E+05 -0.104E+05	0.581E+02 0.226E+03

23	46.13	0.906E-02	-0.777E+01	0.324E+04	-0.206E+05	0.513E+02
	141.99	-0.289E+01	-0.220E+01	-0.272E+04	-0.106E+05	0.199E+03
24	61.34	0.263E-01	-0.802E+01	0.239E+04	-0.182E+05	0.435E+02
	139.43	-0.275E+01	-0.228E+01	-0.276E+04	-0.107E+05	0.169E+03
25	76.42	0.536E-01	-0.836E+01	0.165E+04	-0.160E+05	0.386E+02
	136.15	-0.260E+01	-0.238E+01	-0.280E+04	-0.109E+05	0.150E+03
26	91.31	0.914E-01	-0.708E+01	0.963E+03	-0.140E+05	0.245E+02
	132.15	-0.244E+01	-0.201E+01	-0.284E+04	-0.110E+05	0.952E+02
27	106.01	0.139E+00	-0.100E+02	0.678E+03	-0.133E+05	0.214E+02
	127.44	-0.227E+01	-0.287E+01	-0.287E+04	-0.112E+05	0.833E+02
28	120.46	0.197E+00	-0.281E+01	0.121E+03	-0.117E+05	-0.162E+02
	122.05	-0.209E+01	-0.783E+00	-0.290E+04	-0.113E+05	-0.629E+02
29	134.64	0.263E+00	-0.130E+02	0.103E+04	-0.146E+05	-0.326E+02
	115.97	-0.192E+01	-0.371E+01	-0.294E+04	-0.114E+05	-0.127E+03
30	148.51	0.341E+00	-0.118E+02	0.997E+03	-0.147E+05	0.178E+02
	109.22	-0.175E+01	-0.335E+01	-0.299E+04	-0.116E+05	0.693E+02
31	162.05	0.429E+00	-0.131E+02	0.363E+03	-0.130E+05	0.665E+02
	101.82	-0.157E+01	-0.375E+01	-0.305E+04	-0.118E+05	0.259E+03
32	175.22	0.527E+00	-0.134E+02	-0.115E+04	-0.157E+05	0.125E+03
	93.78	-0.140E+01	-0.389E+01	-0.311E+04	-0.121E+05	0.487E+03
33	187.99	0.628E+00	-0.149E+02	-0.357E+04	-0.235E+05	0.195E+03
	85.12	-0.123E+01	-0.443E+01	-0.319E+04	-0.124E+05	0.757E+03
34	200.33	0.719E+00	-0.252E+02	-0.721E+04	-0.352E+05	0.204E+03
	75.87	-0.110E+01	-0.781E+01	-0.330E+04	-0.128E+05	0.794E+03
35	211.66	0.791E+00	-0.379E+02	-0.100E+05	-0.440E+05	0.845E+02
	64.62	-0.102E+01	-0.485E+01	-0.343E+04	-0.133E+05	0.328E+03
36	220.13	0.814E+00	-0.395E+02	-0.990E+04	-0.439E+05	-0.783E+02
	51.09	-0.997E+00	0.974E+01	-0.339E+04	-0.132E+05	-0.304E+03
37	225.31	0.768E+00	-0.237E+02	-0.745E+04	-0.357E+05	-0.173E+03
	35.99	-0.101E+01	0.829E+01	-0.322E+04	-0.125E+05	-0.672E+03
38	228.76	0.644E+00	-0.788E+01	-0.384E+04	-0.240E+05	-0.201E+03
	18.07	-0.102E+01	0.238E+01	-0.311E+04	-0.121E+05	-0.781E+03
39	231.30	0.478E+00	0.798E+01	-0.180E-10	-0.119E+05	-0.213E+03
	0.00	-0.104E+01	-0.354E+01	-0.306E+04	-0.119E+05	-0.829E+03

STRAIN AND YIELDING DIAGNOSTICS OF STEEL-GROUP 1, LOAD STEP 23

NODE	INNER-FIBER STRAIN	OUTER-FIBER STRAIN	STRAIN RATIO MAX-TO-YIELD	FRACTION OF WALL YIELDED
1	-0.37545E-03	-0.37545E-03	.27193	0.00000
2	-0.72483E-03	-0.39701E-04	.52498	0.00000
3	-0.10821E-02	0.28995E-03	.78374	0.00000
4	-0.13436E-02	0.51254E-03	.97317	0.00000

5	-0.13658E-02	0.52903E-03	.98920	0.00000
6	-0.10824E-02	0.27894E-03	.78396	0.00000
7	-0.72307E-03	-0.50051E-04	.52370	0.00000
8	-0.49320E-03	-0.26209E-03	.35722	0.00000
9	-0.36159E-03	-0.37774E-03	.27359	0.00000
10	-0.33129E-03	-0.39338E-03	.28492	0.00000
11	-0.38903E-03	-0.32342E-03	.28176	0.00000
12	-0.47940E-03	-0.22746E-03	.34722	0.00000
13	-0.35401E-03	-0.34643E-03	.25640	0.00000
14	-0.26766E-03	-0.42379E-03	.30694	0.00000
15	-0.84022E-04	-0.59880E-03	.43370	0.00000
16	0.76230E-04	-0.74747E-03	.54138	0.00000
17	0.19786E-03	-0.85754E-03	.62110	0.00000
18	0.27477E-03	-0.92336E-03	.66876	0.00000
19	0.31151E-03	-0.94938E-03	.68761	0.00000
20	0.28049E-03	-0.91733E-03	.66440	0.00000
21	0.18705E-03	-0.83309E-03	.60339	0.00000
22	0.82820E-04	-0.73828E-03	.53472	0.00000
23	-0.16646E-04	-0.64785E-03	.46922	0.00000
24	-0.10362E-03	-0.56991E-03	.41277	0.00000
25	-0.18075E-03	-0.50208E-03	.36364	0.00000
26	-0.25186E-03	-0.43966E-03	.31844	0.00000
27	-0.28438E-03	-0.41667E-03	.30178	0.00000
28	-0.34226E-03	-0.36578E-03	.26493	0.00000
29	-0.25803E-03	-0.45830E-03	.33193	0.00000
30	-0.26757E-03	-0.46208E-03	.33467	0.00000
31	-0.33640E-03	-0.40723E-03	.29495	0.00000
32	-0.49194E-03	-0.26732E-03	.35630	0.00000
33	-0.73708E-03	-0.39838E-04	.53385	0.00000
34	-0.11056E-02	0.30063E-03	.80073	0.00000
35	-0.13930E-02	0.55755E-03	1.0089	0.00633
36	-0.13783E-02	0.55210E-03	.99829	0.00000
37	-0.11190E-02	0.33430E-03	.81045	0.00000
38	-0.75385E-03	-0.40880E-05	.54599	0.00000
39	-0.37260E-03	-0.37260E-03	.26986	0.00000

COMBINED THRUST AND MOMENT DIAGNOSTICS OF STEEL-GROUP 1, LOAD STEP 23

NODE	FACTORED THRUST-RATIO P/ (P-resist)	FACTORED MOMENT-RATIO M/ (M-resist)	FACTORED COMBINED-RATIO AASHTO 12.8.9.5
1	-0.30214	0.00000	0.09129
2	-0.30763	-0.19805	0.29268
3	-0.31874	-0.39661	0.49821
4	-0.33442	-0.53656	0.64840
5	-0.33669	-0.54773	0.66108
6	-0.32329	-0.39352	0.49804
7	-0.31108	-0.19455	0.29132
8	-0.30391	-0.06681	0.15917
9	-0.29749	0.00467	0.09317
10	-0.29159	0.01795	0.10297
11	-0.28667	-0.01896	0.10115
12	-0.28442	-0.07283	0.15372
13	-0.28184	-0.00219	0.08162
14	-0.27822	0.04513	0.12254
15	-0.27475	0.14881	0.22429
16	-0.27009	0.23811	0.31105
17	-0.26544	0.30508	0.37554
18	-0.26097	0.34634	0.41445
19	-0.25666	0.36448	0.43036
20	-0.25625	0.34625	0.41191
21	-0.25995	0.29489	0.36246
22	-0.26374	0.23735	0.30691
23	-0.26738	0.18246	0.25395
24	-0.27101	0.13479	0.20824
25	-0.27475	0.09288	0.16837
26	-0.27825	0.05429	0.13171
27	-0.28208	0.03824	0.11781
28	-0.28490	0.00680	0.08797
29	-0.28823	0.05789	0.14097
30	-0.29359	0.05622	0.14242
31	-0.29922	0.02047	0.11001
32	-0.30551	-0.06493	0.15827
33	-0.31261	-0.20155	0.29928
34	-0.32389	-0.40649	0.51139
35	-0.33615	-0.56380	0.67680
36	-0.33246	-0.55802	0.66855

37	-0.31574	-0.42009	0.51978
38	-0.30497	-0.21673	0.30974
39	-0.29985	0.00000	0.08991

ASSESSMENT SUMMARY STEEL-GROUP 1, LOAD-STEP 23

LRFD STRENGTH-LIMIT RATIOS AT STEP 23, FOR STEEL GROUP # 1

DESIGN-CRITERION	CONTROL NODE	FACTORED DEMAND	FACTORED CAPACITY	RATIO VALUE
MATERIAL THRUST (psi)	5	13333.	30800.	0.433
BUCKLING THRUST (psi)	5	13333.	49727.	0.268
SEAM THRUST (psi)	5	13333.	21914.	0.608
PLASTIC-PENETRATE (%)	35	0.63	90.00	0.007
COMBINED T&M Ratio	35	0.677	1.000	0.677

LRFD SERVICE PERFORMANCE AT STEP 23, FOR STEEL GROUP # 1

PERCENT VERTICAL DEFLECTION (%).....	0.90
RISE HEIGHT OF VERTICAL DEFLECTION (IN).....	145.29
RATIO OF VERTICAL DEFLECTION TO ALLOWABLE (-).....	0.18
HANDLING FACTOR RATIO = (SPAN**2/EI)/FF.....	0.38
SPAN LENGTH FOR HANDLING AND BUCKLING (IN).....	462.61
FLEXIBILITY FACTOR (FF) FOR HANDLING (IN/LB)	0.020

* * * * NORMAL EXIT FROM CANDE * * * *

*** WELCOME TO CANDE-2019 (Version April 1, 2019) ***

MASTER CONTROL AND PIPE-TYPE DATA FOR PROBLEM # 1

USER TITLE: Box 37S 5.0ft Cover 7Gage TYPE 3S2-OPR
LIVE LOADS X 3.05 FOR COMBINED MOMENT THRUST TO BE ≤ 1.0

EXECUTION MODE ANALYS
SOLUTION LEVEL #3 USER
METHODOLOGY (LRFD OR SERVICE) ... LRFD
NUMBER OF PIPE-ELEMENT GROUPS 1
MAXIMUM ITERATIONS PER STEP -99

PIPE ELEMENT TYPE STEEL
NUMBER OF BEAM ELEMENTS 38

STEEL ELEMENT PROPERTIES ARE AS FOLLOWS:

YOUNGS MODULUS OF METAL (PSI)..... 0.29000E+08
POISSONS RATIO OF METAL (-) 0.30000E+00
YIELD STRESS OF METAL (PSI)..... 0.44000E+05
LONGITUDINAL SEAM STRENGTH (PSI)... 0.32707E+05
DENSITY OF METAL (PCI)..... 0.28400E+00
MODULUS OF UPPER BI-SLOPE (PSI).... 0.00000E+00

MATERIAL CHARACTER CODE, NONLIN 2
NONLIN=2, MEANS BILINEAR ELASTIC-PLASTIC

LARGE DEFORMATION/BUCKLING CODE, IBUCK... 4
IBUCK=4, MEANS LARGE DEFORMATION THEORY FOR GROUP
AND SIMPLIFIED BUCKLING PREDICTION, AASHTO 12.8.9.6-1

SECTION PROPERTIES OF CROSS-SECTION:

THRUST AREA (IN**2/IN) 0.25730
MOM. OF INERTIA (IN**4/IN) 0.97860
SECTION MODULUS (IN**3/IN) 0.32170
PLASTIC SECTION MOD(IN**3/IN) 0.44780

NOTE: AASHTO COMBINED T&M CRITERION 12.8.9.5 IS ACTIVATED.

LRFD RESISTANCE FACTORS FOR STRENGTH-LIMIT STATES
AND DEFLECTION LIMIT AT SERVICE LOAD

THRUST STRESS YIELDING 0.70000
BUCKLING STRESS FAILURE..... 0.70000
SEAM STRENGTH FAILURE 0.67000

FULL PLASTIC PENETRATION..... 0.90000
ALLOWABLE % DEFLECTION (SERVICE)... 5.00000
COMBINED MOMENT-THRUST CRITERION... 0.90000

BOUNDARY CONDITIONS AS GENERATED FROM INPUT
(FORCE=LBS/INCH; MOMENT=IN-LBS/INCH; DISPLACEMENT=INCHES; ROTATION=DEGREES)
(ONLY BEAM-ELEMENT NODES CAN SUSTAIN AN APPLIED MOMENT OR ROTATION)

BOUNDARY NODE	LOAD STEP	X-FORCE (F) -OR- X-DISPLACE. (D)	Y-FORCE (F) -OR- Y-DISPLACE. (D)	MOMENT (F) -OR- ROTATION (D)
1181	22	F = 0.000	F = -222.0	F = 0.000
1181	23	F = 0.000	F = -222.0	F = 0.000
1180	22	F = 0.000	F = -222.0	F = 0.000
1180	23	F = 0.000	F = -222.0	F = 0.000
574	1	D = 0.000	D = 0.000	D = 0.000
575	1	D = 0.000	D = 0.000	D = 0.000
576	1	D = 0.000	D = 0.000	D = 0.000
577	1	D = 0.000	D = 0.000	D = 0.000
578	1	D = 0.000	D = 0.000	D = 0.000
579	1	D = 0.000	D = 0.000	D = 0.000
580	1	D = 0.000	D = 0.000	D = 0.000
581	1	D = 0.000	D = 0.000	D = 0.000
582	1	D = 0.000	D = 0.000	D = 0.000
583	1	D = 0.000	D = 0.000	D = 0.000
584	1	D = 0.000	D = 0.000	D = 0.000
585	1	D = 0.000	D = 0.000	D = 0.000
586	1	D = 0.000	D = 0.000	D = 0.000
587	1	D = 0.000	D = 0.000	D = 0.000
588	1	D = 0.000	D = 0.000	D = 0.000
589	1	D = 0.000	D = 0.000	D = 0.000
590	1	D = 0.000	D = 0.000	D = 0.000
591	1	D = 0.000	D = 0.000	D = 0.000
592	1	D = 0.000	D = 0.000	D = 0.000
593	1	D = 0.000	D = 0.000	D = 0.000
594	1	D = 0.000	D = 0.000	D = 0.000
595	1	D = 0.000	D = 0.000	D = 0.000
596	1	D = 0.000	D = 0.000	D = 0.000
597	1	D = 0.000	D = 0.000	D = 0.000
598	1	D = 0.000	D = 0.000	D = 0.000
599	1	D = 0.000	D = 0.000	D = 0.000
624	1	D = 0.000	D = 0.000	D = 0.000
649	1	D = 0.000	D = 0.000	D = 0.000
674	1	D = 0.000	D = 0.000	D = 0.000
699	1	D = 0.000	D = 0.000	D = 0.000
724	1	D = 0.000	D = 0.000	D = 0.000
761	1	D = 0.000	D = 0.000	D = 0.000
786	1	D = 0.000	D = 0.000	D = 0.000
811	1	D = 0.000	D = 0.000	D = 0.000
836	1	D = 0.000	D = 0.000	D = 0.000
861	1	D = 0.000	D = 0.000	D = 0.000
886	1	D = 0.000	D = 0.000	D = 0.000
911	1	D = 0.000	D = 0.000	D = 0.000
936	1	D = 0.000	D = 0.000	D = 0.000
961	1	D = 0.000	D = 0.000	D = 0.000
986	1	D = 0.000	D = 0.000	D = 0.000
1023	1	D = 0.000	D = 0.000	D = 0.000
1048	1	D = 0.000	D = 0.000	D = 0.000
1073	1	D = 0.000	D = 0.000	D = 0.000
1098	1	D = 0.000	D = 0.000	D = 0.000
837	1	D = 0.000	F = 0.000	D = 0.000
838	1	D = 0.000	F = 0.000	D = 0.000
839	1	D = 0.000	F = 0.000	D = 0.000
840	1	D = 0.000	F = 0.000	D = 0.000
841	1	D = 0.000	F = 0.000	D = 0.000
842	1	D = 0.000	F = 0.000	D = 0.000
843	1	D = 0.000	F = 0.000	D = 0.000
844	1	D = 0.000	F = 0.000	D = 0.000
845	1	D = 0.000	F = 0.000	D = 0.000
846	1	D = 0.000	F = 0.000	D = 0.000
847	1	D = 0.000	F = 0.000	D = 0.000
848	1	D = 0.000	F = 0.000	D = 0.000
849	1	D = 0.000	F = 0.000	D = 0.000
850	1	D = 0.000	F = 0.000	D = 0.000
851	1	D = 0.000	F = 0.000	D = 0.000
852	1	D = 0.000	F = 0.000	D = 0.000
853	1	D = 0.000	F = 0.000	D = 0.000
854	1	D = 0.000	F = 0.000	D = 0.000

855	1	D =	0.000	F =	0.000	D =	0.000
856	1	D =	0.000	F =	0.000	D =	0.000
857	1	D =	0.000	F =	0.000	D =	0.000
858	1	D =	0.000	F =	0.000	D =	0.000
859	1	D =	0.000	F =	0.000	D =	0.000
860	1	D =	0.000	F =	0.000	D =	0.000
1123	1	D =	0.000	F =	0.000	D =	0.000
1162	1	D =	0.000	F =	0.000	D =	0.000
1161	1	D =	0.000	F =	0.000	D =	0.000
1200	1	D =	0.000	F =	0.000	D =	0.000
1099	1	D =	0.000	F =	0.000	D =	0.000
1100	1	D =	0.000	F =	0.000	D =	0.000
1101	1	D =	0.000	F =	0.000	D =	0.000
1102	1	D =	0.000	F =	0.000	D =	0.000
1103	1	D =	0.000	F =	0.000	D =	0.000
1104	1	D =	0.000	F =	0.000	D =	0.000
1105	1	D =	0.000	F =	0.000	D =	0.000
1106	1	D =	0.000	F =	0.000	D =	0.000
1107	1	D =	0.000	F =	0.000	D =	0.000
1108	1	D =	0.000	F =	0.000	D =	0.000
1109	1	D =	0.000	F =	0.000	D =	0.000
1110	1	D =	0.000	F =	0.000	D =	0.000
1111	1	D =	0.000	F =	0.000	D =	0.000
1112	1	D =	0.000	F =	0.000	D =	0.000
1113	1	D =	0.000	F =	0.000	D =	0.000
1114	1	D =	0.000	F =	0.000	D =	0.000
1115	1	D =	0.000	F =	0.000	D =	0.000
1116	1	D =	0.000	F =	0.000	D =	0.000
1117	1	D =	0.000	F =	0.000	D =	0.000
1118	1	D =	0.000	F =	0.000	D =	0.000
1119	1	D =	0.000	F =	0.000	D =	0.000
1120	1	D =	0.000	F =	0.000	D =	0.000
1121	1	D =	0.000	F =	0.000	D =	0.000
1122	1	D =	0.000	F =	0.000	D =	0.000
1185	22	F =	0.000	F =	-133.2	F =	0.000
1185	23	F =	0.000	F =	-133.2	F =	0.000
1172	22	F =	0.000	F =	-183.2	F =	0.000
1172	23	F =	0.000	F =	-183.2	F =	0.000
1173	22	F =	0.000	F =	-183.2	F =	0.000
1173	23	F =	0.000	F =	-183.2	F =	0.000

* * * * * COMPLETED MESH GENERATION * * * * *

BRIDGECOR

CALCULATED KEY NUMBERS ...

THE NUMBER OF DATA ERRORS IS-----	0
THE NUMBER OF SOIL MATERIALS IS-----	4
THE NUMBER OF PIPE-TYPE GROUPS IS-----	1
THE NUMBER OF INTERFACE MATERIALS IS---	37
BAND WIDTH ESTIMATE (MAX)-----	2060

* * * * * MESH DATA HAS BEEN SAVED ON UNIT 14 * * * * *

BEAM-NODE SEQUENCE NUMBERS FOR EACH GROUP

BEAM-ELEMENT GROUP NUMBER = 1

BEAM-NODE SEQUENCE	MESH-NODE NUMBER	CONNECTED-GROUP-ELEMENTS FOREWARD-#	BACKWARD-#
1	39	1	0
2	38	2	1
3	37	3	2
4	36	4	3
5	35	5	4
6	34	6	5
7	33	7	6
8	32	8	7
9	31	9	8
10	30	10	9
11	29	11	10
12	28	12	11
13	27	13	12
14	26	14	13
15	25	15	14

16	24	16	15
17	23	17	16
18	22	18	17
19	21	19	18
20	20	20	19
21	19	21	20
22	18	22	21
23	17	23	22
24	16	24	23
25	15	25	24
26	14	26	25
27	13	27	26
28	12	28	27
29	11	29	28
30	10	30	29
31	9	31	30
32	8	32	31
33	7	33	32
34	6	34	33
35	5	35	34
36	4	36	35
37	3	37	36
38	2	38	37
39	1	0	38

MATERIAL DESCRIPTION FOR SOILS AND INTERFACE
(ALL DENSITY UNITS ARE pcf, ALL MODULUS UNITS ARE psi)

PROPERTIES FOR MATERIAL 1 *****In Situ

DENSITY = 0.10000E+01

YOUNGS MODULUS= 0.3000E+04
POISSONS RATIO= 0.3000E+00
CONFINED MOD.= 0.4038E+04
LATERAL COEFF.= 0.4286E+00

PROPERTIES FOR MATERIAL 2 *****Footing

DENSITY = 0.15000E+03

YOUNGS MODULUS= 0.3500E+07
POISSONS RATIO= 0.1800E+00
CONFINED MOD.= 0.3800E+07
LATERAL COEFF.= 0.2195E+00

PROPERTIES FOR MATERIAL 3 *****SW95

DENSITY = 0.12000E+03

CONTROLS FOR DUNCAN SOIL MODEL
WITH SELIG HYPERBOLIC BULK MODULUS FORMULATION

LRFD STRESS CONTROL..... 0
ENTERING ELEMENT RATIO..... 0.5000
ORIGINAL FORMULATION, ... NEWDS = 0

HYPERBOLIC STRESS-STRAIN PARAMETERS

SOIL CLASSIFICATIONSW95

COHESION INTERCEPT C 0.0000
FRICTION ANGLE PHIO (DEG)..... 48.0000
10-FOLD REDUCTION IN PHIO(DEG).. 8.0000
SCALED MODULUS NUMBER ZK 950.0000
MODULUS EXPONENT ZN 0.6000

FAILURE RATIO RF 0.7000
 INIT. BULK MODULUS NUMBER BI.... 74.8000
 ULT. VOLUMETRIC STRAIN EU 0.0200

PROPERTIES FOR MATERIAL 4 *****SM90

DENSITY = 0.12000E+03

CONTROLS FOR DUNCAN SOIL MODEL
 WITH DUNCAN POWER-LAW BULK MODULUS FORMULATION

LRFD STRESS CONTROL..... 0
 ENTERING ELEMENT RATIO..... 0.5000
 ORIGINAL FORMULATION, ... NEWDS = 0

HYPERBOLIC STRESS-STRAIN PARAMETERS

SOIL CLASSIFICATIONSM90
 COHESION INTERCEPT C 0.0000
 FRICTION ANGLE PHIO (DEG)..... 32.0000
 10-FOLD REDUCTION IN PHIO(DEG).. 4.0000
 SCALED MODULUS NUMBER ZK 300.0000
 MODULUS EXPONENT ZN 0.2500
 FAILURE RATIO RF 0.7000
 BULK MODULUS NUMBER BK 250.0000
 BULK MODULUS EXPONENT BM 0.0000

INTERFACE ELEMENT MATERIAL-GROUP PROPERTIES

MAT. NO.	NORMAL-ANGLE	COEF-FRICTION	TENSILE-RUPTURE	INITIAL-GAP
1	9.46	0.30000	50.00000	0.00000
2	12.34	0.30000	50.00000	0.00000
3	25.49	0.30000	50.00000	0.00000
4	38.63	0.30000	50.00000	0.00000
5	51.77	0.30000	50.00000	0.00000
6	54.50	0.30000	50.00000	0.00000
7	57.23	0.30000	50.00000	0.00000
8	59.97	0.30000	50.00000	0.00000
9	62.70	0.30000	50.00000	0.00000
10	65.43	0.30000	50.00000	0.00000
11	68.16	0.30000	50.00000	0.00000
12	70.89	0.30000	50.00000	0.00000
13	73.62	0.30000	50.00000	0.00000
14	76.35	0.30000	50.00000	0.00000
15	79.08	0.30000	50.00000	0.00000
16	81.81	0.30000	50.00000	0.00000
17	84.54	0.30000	50.00000	0.00000
18	87.27	0.30000	50.00000	0.00000
19	90.00	0.30000	50.00000	0.00000
20	92.73	0.30000	50.00000	0.00000
21	95.46	0.30000	50.00000	0.00000
22	98.19	0.30000	50.00000	0.00000
23	100.92	0.30000	50.00000	0.00000
24	103.65	0.30000	50.00000	0.00000
25	106.38	0.30000	50.00000	0.00000
26	109.11	0.30000	50.00000	0.00000
27	111.84	0.30000	50.00000	0.00000
28	114.57	0.30000	50.00000	0.00000
29	117.31	0.30000	50.00000	0.00000

30	120.03	0.30000	50.00000	0.00000
31	122.77	0.30000	50.00000	0.00000
32	125.50	0.30000	50.00000	0.00000
33	128.23	0.30000	50.00000	0.00000
34	141.37	0.30000	50.00000	0.00000
35	154.51	0.30000	50.00000	0.00000
36	167.66	0.30000	50.00000	0.00000
37	170.54	0.30000	50.00000	0.00000

LRFD TOTAL LOAD FACTORS PER LOAD STEP

LOAD STEP	LOAD FACTOR	USER COMMENT
1	1.575	Factor for load step #1
2	1.575	Factor for load step #2
3	1.575	Factor for load step #3
4	1.575	Factor for load step #4
5	1.575	Factor for load step #5
6	1.575	Factor for load step #6
7	1.575	Factor for load step #7
8	1.575	Factor for load step #8
9	1.575	Factor for load step #9
10	1.575	Factor for load step #10
11	1.575	Factor for load step #11
12	1.575	Factor for load step #12
13	1.575	Factor for load step #13
14	1.575	Factor for load step #14
15	1.575	Factor for load step #15
16	1.575	Factor for load step #16
17	1.575	Factor for load step #17
18	1.575	Factor for load step #18
19	1.575	Factor for load step #19
20	1.575	Factor for load step #20
21	1.575	Factor for load step #21
22	1.450	Factor for load step #22
23	1.450	Factor for load step #23

STEEL, FACTORED-EVALUATION FOR GROUP 1, LOAD-STEP 23

STRUCTURAL RESPONSES OF STEEL-GROUP 1, LOAD STEP 23
 UNITS INCH-LB SYSTEM: (FORCE = LB/IN, MOMENT = IN-LB/IN, STRESS = PSI)

NODE	X-COORD Y-COORD	X-DISP. Y-DISP.	N-PRES. S-PRES.	MOMENT THRUST	MAX-STRESS HOOP-STRESS	SHEAR S-STRESS
1	-231.30 0.00	-0.595E+00 -0.120E+01	0.156E+02 0.612E+01	-0.196E-10 -0.372E+04	-0.145E+05 -0.145E+05	0.267E+03 0.104E+04
2	-228.76 18.07	-0.830E+00 -0.117E+01	-0.782E+01 -0.238E+01	-0.469E+04 -0.377E+04	-0.292E+05 -0.147E+05	0.220E+03 0.856E+03
3	-225.31 35.99	-0.102E+01 -0.115E+01	-0.313E+02 -0.109E+02	-0.848E+04 -0.391E+04	-0.415E+05 -0.152E+05	0.191E+03 0.742E+03
4	-220.13 51.09	-0.110E+01 -0.113E+01	-0.500E+02 -0.153E+02	-0.116E+05 -0.415E+04	-0.440E+05 -0.161E+05	0.109E+03 0.423E+03
5	-211.66 64.62	-0.111E+01 -0.114E+01	-0.478E+02 -0.181E+01	-0.122E+05 -0.429E+04	-0.440E+05 -0.167E+05	-0.769E+02 -0.299E+03
6	-200.33 75.87	-0.104E+01 -0.121E+01	-0.341E+02 0.121E+02	-0.921E+04 -0.419E+04	-0.440E+05 -0.163E+05	-0.208E+03 -0.808E+03
7	-187.99 85.12	-0.946E+00 -0.136E+01	-0.193E+02 0.573E+01	-0.561E+04 -0.403E+04	-0.331E+05 -0.157E+05	-0.176E+03 -0.685E+03
8	-175.22 93.78	-0.833E+00 -0.154E+01	-0.157E+02 0.458E+01	-0.359E+04 -0.394E+04	-0.265E+05 -0.153E+05	-0.949E+02 -0.369E+03

9	-162.05 101.82	-0.714E+00 -0.175E+01	-0.154E+02 0.445E+01	-0.238E+04 -0.387E+04	-0.224E+05 -0.150E+05	-0.396E+02 -0.154E+03
10	-148.51 109.22	-0.596E+00 -0.199E+01	-0.135E+02 0.387E+01	-0.196E+04 -0.380E+04	-0.209E+05 -0.148E+05	0.223E+01 0.868E+01
11	-134.64 115.97	-0.482E+00 -0.224E+01	-0.262E+02 0.751E+01	-0.194E+04 -0.372E+04	-0.205E+05 -0.144E+05	0.131E+03 0.508E+03
12	-120.46 122.05	-0.374E+00 -0.252E+01	0.288E+00 0.789E-01	-0.539E+04 -0.366E+04	-0.310E+05 -0.142E+05	0.156E+03 0.606E+03
13	-106.01 127.44	-0.267E+00 -0.284E+01	0.275E+01 0.873E+00	-0.599E+04 -0.366E+04	-0.328E+05 -0.142E+05	-0.410E+02 -0.160E+03
14	-91.31 132.15	-0.163E+00 -0.320E+01	-0.114E+00 0.630E-02	-0.314E+04 -0.364E+04	-0.239E+05 -0.142E+05	-0.234E+03 -0.911E+03
15	-76.42 136.15	-0.714E-01 -0.359E+01	-0.125E+02 0.344E+01	0.245E+04 -0.361E+04	-0.216E+05 -0.140E+05	-0.309E+03 -0.120E+04
16	-61.34 139.43	-0.186E-02 -0.396E+01	-0.152E+02 0.419E+01	0.769E+04 -0.353E+04	-0.376E+05 -0.137E+05	-0.264E+03 -0.103E+04
17	-46.13 141.99	0.417E-01 -0.428E+01	-0.159E+02 0.438E+01	0.118E+05 -0.346E+04	-0.440E+05 -0.134E+05	-0.189E+03 -0.736E+03
18	-30.81 143.82	0.608E-01 -0.451E+01	-0.160E+02 0.444E+01	0.145E+05 -0.338E+04	-0.440E+05 -0.131E+05	-0.105E+03 -0.407E+03
19	-15.42 144.93	0.619E-01 -0.462E+01	-0.183E+02 0.289E+01	0.156E+05 -0.332E+04	-0.440E+05 -0.129E+05	0.175E+01 0.678E+01
20	0.00 145.29	0.550E-01 -0.459E+01	-0.179E+02 -0.505E+01	0.145E+05 -0.334E+04	-0.440E+05 -0.130E+05	0.123E+03 0.479E+03
21	15.42 144.93	0.513E-01 -0.445E+01	-0.115E+02 -0.315E+01	0.114E+05 -0.341E+04	-0.440E+05 -0.133E+05	0.190E+03 0.739E+03
22	30.81 143.82	0.595E-01 -0.422E+01	-0.106E+02 -0.290E+01	0.789E+04 -0.347E+04	-0.380E+05 -0.135E+05	0.198E+03 0.771E+03
23	46.13 141.99	0.848E-01 -0.393E+01	-0.874E+01 -0.239E+01	0.429E+04 -0.352E+04	-0.270E+05 -0.137E+05	0.182E+03 0.708E+03
24	61.34 139.43	0.129E+00 -0.361E+01	-0.811E+01 -0.225E+01	0.115E+04 -0.356E+04	-0.174E+05 -0.138E+05	0.145E+03 0.562E+03
25	76.42 136.15	0.190E+00 -0.328E+01	-0.888E+01 -0.249E+01	-0.129E+04 -0.360E+04	-0.180E+05 -0.140E+05	0.106E+03 0.413E+03
26	91.31 132.15	0.264E+00 -0.297E+01	-0.414E+01 -0.117E+01	-0.315E+04 -0.364E+04	-0.239E+05 -0.141E+05	0.352E+02 0.137E+03
27	106.01 127.44	0.347E+00 -0.268E+01	-0.747E+01 -0.214E+01	-0.325E+04 -0.366E+04	-0.243E+05 -0.142E+05	-0.481E+02 -0.187E+03
28	120.46 122.05	0.435E+00 -0.241E+01	-0.552E+01 -0.156E+01	-0.237E+04 -0.369E+04	-0.217E+05 -0.143E+05	-0.122E+03 -0.473E+03

29	134.64 115.97	0.530E+00 -0.217E+01	-0.228E+02 -0.650E+01	-0.395E+02 -0.374E+04	-0.147E+05 -0.146E+05	-0.795E+02 -0.309E+03
30	148.51 109.22	0.635E+00 -0.193E+01	-0.138E+02 -0.393E+01	-0.371E+03 -0.382E+04	-0.160E+05 -0.149E+05	0.237E+02 0.920E+02
31	162.05 101.82	0.749E+00 -0.170E+01	-0.151E+02 -0.433E+01	-0.117E+04 -0.389E+04	-0.188E+05 -0.151E+05	0.644E+02 0.250E+03
32	175.22 93.78	0.869E+00 -0.149E+01	-0.157E+02 -0.456E+01	-0.269E+04 -0.396E+04	-0.238E+05 -0.154E+05	0.116E+03 0.451E+03
33	187.99 85.12	0.987E+00 -0.130E+01	-0.197E+02 -0.585E+01	-0.501E+04 -0.405E+04	-0.313E+05 -0.157E+05	0.199E+03 0.774E+03
34	200.33 75.87	0.109E+01 -0.115E+01	-0.347E+02 -0.726E+01	-0.902E+04 -0.418E+04	-0.440E+05 -0.162E+05	0.239E+03 0.928E+03
35	211.66 64.62	0.117E+01 -0.106E+01	-0.469E+02 0.683E+01	-0.126E+05 -0.421E+04	-0.440E+05 -0.164E+05	0.115E+03 0.445E+03
36	220.13 51.09	0.117E+01 -0.104E+01	-0.475E+02 0.146E+02	-0.126E+05 -0.404E+04	-0.440E+05 -0.157E+05	-0.768E+02 -0.299E+03
37	225.31 35.99	0.108E+01 -0.107E+01	-0.283E+02 0.989E+01	-0.992E+04 -0.382E+04	-0.440E+05 -0.148E+05	-0.185E+03 -0.719E+03
38	228.76 18.07	0.882E+00 -0.109E+01	-0.507E+01 0.160E+01	-0.584E+04 -0.370E+04	-0.325E+05 -0.144E+05	-0.257E+03 -0.998E+03
39	231.30 0.00	0.620E+00 -0.112E+01	0.182E+02 -0.670E+01	-0.471E-10 -0.366E+04	-0.142E+05 -0.142E+05	-0.350E+03 -0.136E+04

STRAIN AND YIELDING DIAGNOSTICS OF STEEL-GROUP 1, LOAD STEP 23

NODE	INNER-FIBER STRAIN	OUTER-FIBER STRAIN	STRAIN RATIO MAX-TO-YIELD	FRACTION OF WALL YIELDED
1	-0.45375E-03	-0.45375E-03	.32864	0.00000
2	-0.91725E-03	-0.32328E-05	.66435	0.00000
3	-0.13036E-02	0.35047E-03	.94418	0.00000
4	-0.16969E-02	0.64192E-03	1.2291	0.13522
5	-0.18214E-02	0.69785E-03	1.3192	0.17492
6	-0.14096E-02	0.38824E-03	1.0209	0.01608
7	-0.10381E-02	0.55886E-04	.75185	0.00000
8	-0.83113E-03	-0.12992E-03	.60197	0.00000
9	-0.70409E-03	-0.23904E-03	.50995	0.00000
10	-0.65500E-03	-0.27212E-03	.47440	0.00000
11	-0.64203E-03	-0.26431E-03	.46501	0.00000
12	-0.97219E-03	0.78577E-04	.70414	0.00000
13	-0.10304E-02	0.13801E-03	.74630	0.00000
14	-0.75034E-03	-0.13871E-03	.54345	0.00000
15	-0.20098E-03	-0.67835E-03	.49132	0.00000
16	0.31922E-03	-0.11808E-02	.85523	0.00000
17	0.74403E-03	-0.16089E-02	1.1653	0.09700
18	0.10843E-02	-0.20526E-02	1.4866	0.21419
19	0.12431E-02	-0.22849E-02	1.6549	0.25628
20	0.10906E-02	-0.20468E-02	1.4824	0.21231
21	0.70497E-03	-0.15497E-02	1.1224	0.07497
22	0.34683E-03	-0.11926E-02	.86374	0.00000
23	-0.10495E-04	-0.84744E-03	.61378	0.00000
24	-0.32181E-03	-0.54679E-03	.39603	0.00000
25	-0.56553E-03	-0.31352E-03	.40960	0.00000
26	-0.75116E-03	-0.13568E-03	.54404	0.00000
27	-0.76376E-03	-0.12931E-03	.55317	0.00000
28	-0.68036E-03	-0.21878E-03	.49277	0.00000
29	-0.46048E-03	-0.45278E-03	.33351	0.00000

30	-0.50256E-03	-0.43012E-03	.36399	0.00000
31	-0.58851E-03	-0.36037E-03	.42624	0.00000
32	-0.74609E-03	-0.22071E-03	.54038	0.00000
33	-0.98331E-03	-0.50485E-05	.71219	0.00000
34	-0.13896E-02	0.37098E-03	1.0065	0.00507
35	-0.18812E-02	0.75984E-03	1.3625	0.18952
36	-0.18552E-02	0.78410E-03	1.3437	0.17979
37	-0.14362E-02	0.50342E-03	1.0402	0.02862
38	-0.10211E-02	0.11885E-03	.73956	0.00000
39	-0.44615E-03	-0.44615E-03	.32314	0.00000

COMBINED THRUST AND MOMENT DIAGNOSTICS OF STEEL-GROUP 1, LOAD STEP 23

NODE	FACTORED THRUST-RATIO P/(P-resist)	FACTORED MOMENT-RATIO M/(M-resist)	FACTORED COMBINED-RATIO AASHTO 12.8.9.5
1	-0.36516	0.00000	0.13334
2	-0.37038	-0.26421	0.40140
3	-0.38352	-0.47814	0.62524
4	-0.40730	-0.65313	0.81903
5	-0.42106	-0.68714	0.86443
6	-0.41079	-0.51944	0.68818
7	-0.39521	-0.31623	0.47242
8	-0.38670	-0.20270	0.35224
9	-0.37949	-0.13443	0.27844
10	-0.37305	-0.11068	0.24984
11	-0.36469	-0.10919	0.24219
12	-0.35957	-0.30374	0.43303
13	-0.35908	-0.33775	0.46669
14	-0.35773	-0.17680	0.30478
15	-0.35382	0.13799	0.26318
16	-0.34668	0.43361	0.55380
17	-0.33911	0.66505	0.78004
18	-0.33173	0.81632	0.92636
19	-0.32593	0.87870	0.98493
20	-0.32785	0.81799	0.92548
21	-0.33480	0.64296	0.75506
22	-0.34030	0.44499	0.56079
23	-0.34521	0.24193	0.36110
24	-0.34950	0.06504	0.18719
25	-0.35370	-0.07285	0.19796
26	-0.35684	-0.17791	0.30525
27	-0.35935	-0.18340	0.31253
28	-0.36179	-0.13343	0.26432
29	-0.36747	-0.00223	0.13726
30	-0.37529	-0.02094	0.16178
31	-0.38181	-0.06595	0.21172
32	-0.38902	-0.15187	0.30321
33	-0.39769	-0.28278	0.44094
34	-0.40986	-0.50891	0.67689
35	-0.41305	-0.71054	0.88115
36	-0.39667	-0.71275	0.87009
37	-0.37469	-0.55965	0.70004
38	-0.36304	-0.32952	0.46132
39	-0.35904	0.00000	0.12891

ASSESSMENT SUMMARY STEEL-GROUP 1, LOAD-STEP 23

LRFD STRENGTH-LIMIT RATIOS AT STEP 23, FOR STEEL GROUP # 1

DESIGN-CRITERION	CONTROL NODE	FACTORED DEMAND	FACTORED CAPACITY	RATIO VALUE
MATERIAL THRUST (psi)	5	16674.	30800.	0.541
BUCKLING THRUST (psi)	5	16674.	48773.	0.342
SEAM THRUST (psi)	5	16674.	21914.	0.761
PLASTIC-PENETRATE (%)	19	25.63	90.00	0.285
COMBINED T&M Ratio	19	0.985	1.000	0.985

LRFD SERVICE PERFORMANCE AT STEP 23, FOR STEEL GROUP # 1

PERCENT VERTICAL DEFLECTION (%).....	1.64
RISE HEIGHT OF VERTICAL DEFLECTION (IN).....	145.29
RATIO OF VERTICAL DEFLECTION TO ALLOWABLE (-).....	0.33
HANDLING FACTOR RATIO = $(\text{SPAN}^2/EI)/FF$	0.38
SPAN LENGTH FOR HANDLING AND BUCKLING (IN).....	462.61
FLEXIBILITY FACTOR (FF) FOR HANDLING (IN/LB)	0.020

* * * * NORMAL EXIT FROM CANDE * * * *

BEAM OUTPUT FOR TYPE 352 TRUCK

Y_{D1}=1.5, Y_{D1}= 1.45 (OPR)

X-coordinate (in.)	Y-coordinate (in.)	Thrust (DL) Tot _{tec}		Thrust (DL) Tot _{ts}		Thrust (DL+LL) Tot _{LLtec}		Thrust (LL) Tot _{ts}		Thrust Load Rating	
		factored from CANDE		unfactored		factored from CANDE		unfactored		OPR	
		Load Step 21		TDI _{fac} /1.575		Load Step 23		(Tot _{LLtec} -Tot _{LLts})/1.75		(Tot _{LLtec} -Tot _{LLts})/Tot _{LLts} *1.45	
		Kips/ft.		Kips/ft.		Kips/ft.					
-231.304	0	-31.95	-20.28	-36.94	2.86			2.86		9.16	
-228.758	18.07	-32.58	-20.68	-37.61	2.88			2.88		8.94	
-225.306	35.988	-33.73	-21.42	-38.97	2.99			2.99		8.34	
-220.131	51.091	-34.93	-22.18	-40.89	3.41			3.41		7.10	
-211.657	64.621	-34.40	-21.84	-41.17	3.87			3.87		6.34	
-200.328	75.871	-32.66	-20.74	-39.53	3.92			3.92		6.54	
-187.985	85.125	-31.40	-19.93	-38.04	3.79			3.79		6.99	
-175.215	93.781	-30.61	-19.44	-37.16	3.74			3.74		7.22	
-162.047	101.819	-29.90	-18.99	-36.37	3.70			3.70		7.44	
-148.512	109.22	-29.27	-18.58	-35.65	3.65			3.65		7.65	
-134.639	115.968	-28.84	-18.31	-35.05	3.55			3.55		7.94	
-120.46	122.048	-28.69	-18.22	-34.78	3.47			3.47		8.14	
-106.008	127.445	-28.31	-17.98	-34.46	3.51			3.51		8.13	
-91.315	132.148	-27.76	-17.63	-34.02	3.57			3.57		8.08	
-76.415	136.145	-27.37	-17.38	-33.59	3.55			3.55		8.20	
-61.341	139.428	-26.97	-17.13	-33.02	3.46			3.46		8.51	
-46.128	141.99	-26.59	-16.89	-32.45	3.35			3.35		8.86	
-30.81	143.823	-26.24	-16.66	-31.91	3.24			3.24		9.23	
-15.423	144.925	-25.90	-16.45	-31.38	3.13			3.13		9.62	
0	145.293	-25.71	-16.32	-31.33	3.21			3.21		9.41	
15.423	144.925	-25.86	-16.42	-31.78	3.39			3.39		8.90	
30.81	143.823	-26.20	-16.63	-32.25	3.46			3.46		8.65	
46.128	141.99	-26.55	-16.86	-32.69	3.51			3.51		8.46	
61.341	139.428	-26.92	-17.09	-33.14	3.55			3.55		8.30	
76.415	136.145	-27.32	-17.35	-33.59	3.58			3.58		8.14	
91.315	132.148	-27.73	-17.60	-34.02	3.60			3.60		8.04	
106.008	127.445	-28.22	-17.92	-34.49	3.58			3.58		7.98	
120.46	122.048	-28.56	-18.13	-34.83	3.59			3.59		7.91	
134.639	115.968	-28.83	-18.31	-35.24	3.66			3.66		7.70	
148.512	109.22	-29.33	-18.62	-35.90	3.75			3.75		7.43	
162.047	101.819	-29.93	-19.00	-36.59	3.80			3.80		7.22	
175.215	93.781	-30.61	-19.43	-37.35	3.86			3.86		7.01	
187.985	85.125	-31.37	-19.92	-38.22	3.92			3.92		6.77	
200.328	75.871	-32.61	-20.70	-39.60	4.00			4.00		6.43	
211.657	64.621	-34.40	-21.84	-41.10	3.83			3.83		6.41	
220.131	51.091	-35.04	-22.25	-40.65	3.21			3.21		7.52	
225.306	35.988	-33.86	-21.50	-38.60	2.71			2.71		9.17	
228.758	18.07	-32.69	-20.75	-37.29	2.63			2.63		9.76	
231.304	0	-32.05	-20.35	-36.66	2.63			2.63		9.90	

Thrust Load Rating=

6.34

BEAM OUTPUT FOR TYPE 3S2 TRUCK

Y₀=1.5, YDL= 1.45 (OPR)

X-coordinate (in.)	Y-coordinate (in.)	Moment (DL) M _{DL} factored from CANDE Load Step 21 Kips-ft/ft.	Moment (DL) M _{DL} unfactored M _{DL} /1.575	Moment (DL+LL) M _{DL+LL} factored from CANDE Load Step 23 Kips-ft/ft.	Moment (LL) M _{LL} unfactored (M _{DL+LL} -M _{DL})/1.75	Moment Load Rating OPR (M _{Cap} -M _{DL} *1.5)/M _{LL} *1.45
-231.304	0	0.00	0.00	0.00	0.00	
-228.758	18.07	-3.04	-1.93	-3.51	0.27	37.78
-225.306	35.988	-6.33	-4.02	-7.03	0.40	20.04
-220.131	51.091	-8.36	-5.31	-9.51	0.66	10.24
-211.657	64.621	-8.32	-5.28	-9.71	0.80	8.51
-200.328	75.871	-5.60	-3.55	-6.98	0.79	10.88
-187.985	85.125	-2.10	-1.33	-3.45	0.77	14.12
-175.215	93.781	0.19	0.12	-1.18	0.79	15.43
-162.047	101.819	1.41	0.89	0.08	0.76	15.00
-148.512	109.22	1.55	0.98	0.32	0.70	16.01
-134.639	115.968	0.77	0.49	-0.34	0.63	18.56
-120.46	122.048	0.53	0.34	-1.29	1.04	11.43
-106.008	127.445	2.01	1.28	-0.04	1.17	9.34
-91.315	132.148	2.11	1.34	0.80	0.75	14.57
-76.415	136.145	2.25	1.43	2.64	0.22	48.74
-61.341	139.428	2.26	1.44	4.22	1.12	9.61
-46.128	141.99	2.17	1.38	5.41	1.85	5.85
-30.81	143.823	2.06	1.31	6.14	2.33	4.68
-15.423	144.925	2.02	1.28	6.46	2.54	4.31
0	145.293	2.03	1.29	6.14	2.35	4.65
15.423	144.925	2.09	1.32	5.23	1.80	6.06
30.81	143.823	2.19	1.39	4.21	1.15	9.37
46.128	141.99	2.36	1.50	3.24	0.50	21.50
61.341	139.428	2.51	1.59	2.39	0.07	152.90
76.415	136.145	2.55	1.62	1.65	0.52	20.50
91.315	132.148	2.46	1.56	0.96	0.86	12.41
106.008	127.445	2.25	1.43	0.68	0.90	11.97
120.46	122.048	1.31	0.83	0.12	0.68	16.80
134.639	115.968	1.69	1.07	1.03	0.38	29.56
148.512	109.22	1.78	1.13	1.00	0.45	24.79
162.047	101.819	1.26	0.80	0.36	0.51	22.30
175.215	93.781	-0.15	-0.09	-1.15	0.57	21.23
187.985	85.125	-2.51	-1.59	-3.57	0.61	17.38
200.328	75.871	-5.96	-3.79	-7.21	0.71	11.73
211.657	64.621	-8.56	-5.44	-10.00	0.82	8.10
220.131	51.091	-8.53	-5.42	-9.90	0.78	8.55
225.306	35.988	-6.43	-4.08	-7.45	0.58	13.82
228.758	18.07	-3.09	-1.96	-3.84	0.43	23.67
231.304	0	0.00	0.00	0.00	0.00	

Moment Load Rating= 4.31
Actual Load Rating (from CANDE) 3.05

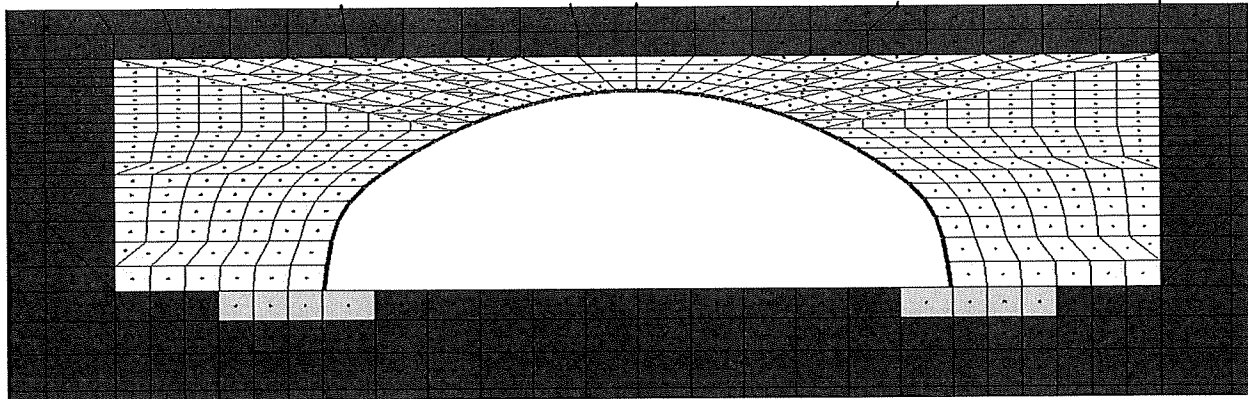

TYPE 3-2

*** WELCOME TO CANDE-2019 (Version April 1, 2019) ***

MASTER CONTROL AND PIPE-TYPE DATA FOR PROBLEM # 1

USER TITLE: Box 37S 5.0ft Cover 7Gage TYPE 3-2

EXECUTION MODE ANALYS
 SOLUTION LEVEL #3 USER
 METHODOLOGY (LRFD OR SERVICE) ... LRFD
 NUMBER OF PIPE-ELEMENT GROUPS 1
 MAXIMUM ITERATIONS PER STEP -99

PIPE ELEMENT TYPE STEEL
 NUMBER OF BEAM ELEMENTS 38

STEEL ELEMENT PROPERTIES ARE AS FOLLOWS:

YOUNGS MODULUS OF METAL (PSI)..... 0.29000E+08
 POISSONS RATIO OF METAL (-) 0.30000E+00
 YIELD STRESS OF METAL (PSI)..... 0.44000E+05
 LONGITUDINAL SEAM STRENGTH (PSI)... 0.32707E+05
 DENSITY OF METAL (PCI)..... 0.28400E+00
 MODULUS OF UPPER BI-SLOPE (PSI).... 0.00000E+00

MATERIAL CHARACTER CODE, NONLIN 2

NONLIN=2, MEANS BILINEAR ELASTIC-PLASTIC

LARGE DEFORMATION/BUCKLING CODE, IBUCK... 4

IBUCK=4, MEANS LARGE DEFORMATION THEORY FOR GROUP
 AND SIMPLIFIED BUCKLING PREDICTION, AASHTO 12.8.9.6-1

SECTION PROPERTIES OF CROSS-SECTION:

THRUST AREA (IN**2/IN) 0.25730
 MOM. OF INERTIA (IN**4/IN) 0.97860
 SECTION MODULUS (IN**3/IN) 0.32170
 PLASTIC SECTION MOD(IN**3/IN) 0.44780

NOTE: AASHTO COMBINED T&M CRITERION 12.8.9.5 IS ACTIVATED.

LRFD RESISTANCE FACTORS FOR STRENGTH-LIMIT STATES
 AND DEFLECTION LIMIT AT SERVICE LOAD

THRUST STRESS YIELDING 0.70000
 BUCKLING STRESS FAILURE..... 0.70000
 SEAM STRENGTH FAILURE 0.67000
 FULL PLASTIC PENETRATION..... 0.90000
 ALLOWABLE % DEFLECTION (SERVICE)... 5.00000

COMBINED MOMENT-THRUST CRITERION... 0.90000

BOUNDARY CONDITIONS AS GENERATED FROM INPUT
 (FORCE=LBS/INCH; MOMENT=IN-LBS/INCH; DISPLACEMENT=INCHES; ROTATION=DEGREES)
 (ONLY BEAM-ELEMENT NODES CAN SUSTAIN AN APPLIED MOMENT OR ROTATION)

BOUNDARY NODE	LOAD STEP	X-FORCE(F) -OR- X-DISPLACE.(D)	Y-FORCE(F) -OR- Y-DISPLACE.(D)	MOMENT(F) -OR- ROTATION (D)
1181	22	F = 0.000	F = -72.78	F = 0.000
1181	23	F = 0.000	F = -72.78	F = 0.000
1180	22	F = 0.000	F = -72.78	F = 0.000
1180	23	F = 0.000	F = -72.78	F = 0.000
574	1	D = 0.000	D = 0.000	D = 0.000
575	1	D = 0.000	D = 0.000	D = 0.000
576	1	D = 0.000	D = 0.000	D = 0.000
577	1	D = 0.000	D = 0.000	D = 0.000
578	1	D = 0.000	D = 0.000	D = 0.000
579	1	D = 0.000	D = 0.000	D = 0.000
580	1	D = 0.000	D = 0.000	D = 0.000
581	1	D = 0.000	D = 0.000	D = 0.000
582	1	D = 0.000	D = 0.000	D = 0.000
583	1	D = 0.000	D = 0.000	D = 0.000
584	1	D = 0.000	D = 0.000	D = 0.000
585	1	D = 0.000	D = 0.000	D = 0.000
586	1	D = 0.000	D = 0.000	D = 0.000
587	1	D = 0.000	D = 0.000	D = 0.000
588	1	D = 0.000	D = 0.000	D = 0.000
589	1	D = 0.000	D = 0.000	D = 0.000
590	1	D = 0.000	D = 0.000	D = 0.000
591	1	D = 0.000	D = 0.000	D = 0.000
592	1	D = 0.000	D = 0.000	D = 0.000
593	1	D = 0.000	D = 0.000	D = 0.000
594	1	D = 0.000	D = 0.000	D = 0.000
595	1	D = 0.000	D = 0.000	D = 0.000
596	1	D = 0.000	D = 0.000	D = 0.000
597	1	D = 0.000	D = 0.000	D = 0.000
598	1	D = 0.000	D = 0.000	D = 0.000
599	1	D = 0.000	D = 0.000	D = 0.000
624	1	D = 0.000	D = 0.000	D = 0.000
649	1	D = 0.000	D = 0.000	D = 0.000
674	1	D = 0.000	D = 0.000	D = 0.000
699	1	D = 0.000	D = 0.000	D = 0.000
724	1	D = 0.000	D = 0.000	D = 0.000
761	1	D = 0.000	D = 0.000	D = 0.000
786	1	D = 0.000	D = 0.000	D = 0.000
811	1	D = 0.000	D = 0.000	D = 0.000
836	1	D = 0.000	D = 0.000	D = 0.000
861	1	D = 0.000	D = 0.000	D = 0.000
886	1	D = 0.000	D = 0.000	D = 0.000
911	1	D = 0.000	D = 0.000	D = 0.000

936	1	D =	0.000	D =	0.000	D =	0.000
961	1	D =	0.000	D =	0.000	D =	0.000
986	1	D =	0.000	D =	0.000	D =	0.000
1023	1	D =	0.000	D =	0.000	D =	0.000
1048	1	D =	0.000	D =	0.000	D =	0.000
1073	1	D =	0.000	D =	0.000	D =	0.000
1098	1	D =	0.000	D =	0.000	D =	0.000
837	1	D =	0.000	F =	0.000	D =	0.000
838	1	D =	0.000	F =	0.000	D =	0.000
839	1	D =	0.000	F =	0.000	D =	0.000
840	1	D =	0.000	F =	0.000	D =	0.000
841	1	D =	0.000	F =	0.000	D =	0.000
842	1	D =	0.000	F =	0.000	D =	0.000
843	1	D =	0.000	F =	0.000	D =	0.000
844	1	D =	0.000	F =	0.000	D =	0.000
845	1	D =	0.000	F =	0.000	D =	0.000
846	1	D =	0.000	F =	0.000	D =	0.000
847	1	D =	0.000	F =	0.000	D =	0.000
848	1	D =	0.000	F =	0.000	D =	0.000
849	1	D =	0.000	F =	0.000	D =	0.000
850	1	D =	0.000	F =	0.000	D =	0.000
851	1	D =	0.000	F =	0.000	D =	0.000
852	1	D =	0.000	F =	0.000	D =	0.000
853	1	D =	0.000	F =	0.000	D =	0.000
854	1	D =	0.000	F =	0.000	D =	0.000
855	1	D =	0.000	F =	0.000	D =	0.000
856	1	D =	0.000	F =	0.000	D =	0.000
857	1	D =	0.000	F =	0.000	D =	0.000
858	1	D =	0.000	F =	0.000	D =	0.000
859	1	D =	0.000	F =	0.000	D =	0.000
860	1	D =	0.000	F =	0.000	D =	0.000
1123	1	D =	0.000	F =	0.000	D =	0.000
1162	1	D =	0.000	F =	0.000	D =	0.000
1161	1	D =	0.000	F =	0.000	D =	0.000
1200	1	D =	0.000	F =	0.000	D =	0.000
1099	1	D =	0.000	F =	0.000	D =	0.000
1100	1	D =	0.000	F =	0.000	D =	0.000
1101	1	D =	0.000	F =	0.000	D =	0.000
1102	1	D =	0.000	F =	0.000	D =	0.000
1103	1	D =	0.000	F =	0.000	D =	0.000
1104	1	D =	0.000	F =	0.000	D =	0.000
1105	1	D =	0.000	F =	0.000	D =	0.000
1106	1	D =	0.000	F =	0.000	D =	0.000
1107	1	D =	0.000	F =	0.000	D =	0.000
1108	1	D =	0.000	F =	0.000	D =	0.000
1109	1	D =	0.000	F =	0.000	D =	0.000
1110	1	D =	0.000	F =	0.000	D =	0.000
1111	1	D =	0.000	F =	0.000	D =	0.000
1112	1	D =	0.000	F =	0.000	D =	0.000
1113	1	D =	0.000	F =	0.000	D =	0.000
1114	1	D =	0.000	F =	0.000	D =	0.000
1115	1	D =	0.000	F =	0.000	D =	0.000
1116	1	D =	0.000	F =	0.000	D =	0.000
1117	1	D =	0.000	F =	0.000	D =	0.000
1118	1	D =	0.000	F =	0.000	D =	0.000
1119	1	D =	0.000	F =	0.000	D =	0.000
1120	1	D =	0.000	F =	0.000	D =	0.000
1121	1	D =	0.000	F =	0.000	D =	0.000
1122	1	D =	0.000	F =	0.000	D =	0.000
1176	22	F =	0.000	F =	-43.67	F =	0.000
1176	23	F =	0.000	F =	-43.67	F =	0.000
1185	22	F =	0.000	F =	-60.00	F =	0.000
1185	23	F =	0.000	F =	-60.00	F =	0.000
1190	22	F =	0.000	F =	-60.00	F =	0.000
1190	23	F =	0.000	F =	-60.00	F =	0.000

* * * * * COMPLETED MESH GENERATION * * * * *

BRIDGECOR

CALCULATED KEY NUMBERS ...

THE NUMBER OF DATA ERRORS IS-----	0
THE NUMBER OF SOIL MATERIALS IS-----	4
THE NUMBER OF PIPE-TYPE GROUPS IS-----	1
THE NUMBER OF INTERFACE MATERIALS IS---	37
BAND WIDTH ESTIMATE (MAX)-----	2060

* * * * * MESH DATA HAS BEEN SAVED ON UNIT 14 * * * * *

BEAM-NODE SEQUENCE NUMBERS FOR EACH GROUP

BEAM-ELEMENT GROUP NUMBER = 1

BEAM-NODE SEQUENCE	MESH-NODE NUMBER	CONNECTED-GROUP-ELEMENTS	
		FOREWARD-#	BACKWARD-#
1	39	1	0
2	38	2	1
3	37	3	2
4	36	4	3
5	35	5	4
6	34	6	5
7	33	7	6
8	32	8	7
9	31	9	8
10	30	10	9
11	29	11	10
12	28	12	11
13	27	13	12
14	26	14	13
15	25	15	14
16	24	16	15
17	23	17	16
18	22	18	17
19	21	19	18
20	20	20	19
21	19	21	20
22	18	22	21
23	17	23	22
24	16	24	23
25	15	25	24
26	14	26	25
27	13	27	26
28	12	28	27
29	11	29	28
30	10	30	29
31	9	31	30
32	8	32	31
33	7	33	32
34	6	34	33
35	5	35	34
36	4	36	35
37	3	37	36
38	2	38	37
39	1	0	38

MATERIAL DESCRIPTION FOR SOILS AND INTERFACE
(ALL DENSITY UNITS ARE pcf, ALL MODULUS UNITS ARE psi)

PROPERTIES FOR MATERIAL 1 *****In Situ

DENSITY = 0.10000E+01

YOUNGS MODULUS= 0.3000E+04
POISSONS RATIO= 0.3000E+00
CONFINED MOD.= 0.4038E+04
LATERAL COEFF.= 0.4286E+00

PROPERTIES FOR MATERIAL 2 *****Footing

DENSITY = 0.15000E+03

YOUNGS MODULUS= 0.3500E+07
POISSONS RATIO= 0.1800E+00
CONFINED MOD.= 0.3800E+07
LATERAL COEFF.= 0.2195E+00

PROPERTIES FOR MATERIAL 3 *****SW95

DENSITY = 0.12000E+03

CONTROLS FOR DUNCAN SOIL MODEL
WITH SELIG HYPERBOLIC BULK MODULUS FORMULATION

LRFD STRESS CONTROL..... 0
ENTERING ELEMENT RATIO..... 0.5000
ORIGINAL FORMULATION, ... NEWDS = 0

HYPERBOLIC STRESS-STRAIN PARAMETERS

SOIL CLASSIFICATIONSW95
COHESION INTERCEPT C 0.0000
FRICTION ANGLE PHIO (DEG)..... 48.0000
10-FOLD REDUCTION IN PHIO(DEG).. 8.0000
SCALED MODULUS NUMBER ZK 950.0000
MODULUS EXPONENT ZN 0.6000
FAILURE RATIO RF 0.7000
INIT. BULK MODULUS NUMBER BI.... 74.8000
ULT. VOLUMETRIC STRAIN EU 0.0200

PROPERTIES FOR MATERIAL 4 *****SM90

DENSITY = 0.12000E+03

CONTROLS FOR DUNCAN SOIL MODEL
WITH DUNCAN POWER-LAW BULK MODULUS FORMULATION

LRFD STRESS CONTROL..... 0
ENTERING ELEMENT RATIO..... 0.5000
ORIGINAL FORMULATION, ... NEWDS = 0

HYPERBOLIC STRESS-STRAIN PARAMETERS

SOIL CLASSIFICATIONSM90
COHESION INTERCEPT C 0.0000
FRICTION ANGLE PHIO (DEG)..... 32.0000
10-FOLD REDUCTION IN PHIO(DEG).. 4.0000
SCALED MODULUS NUMBER ZK 300.0000
MODULUS EXPONENT ZN 0.2500
FAILURE RATIO RF 0.7000
BULK MODULUS NUMBER BK 250.0000
BULK MODULUS EXPONENT BM 0.0000

INTERFACE ELEMENT MATERIAL-GROUP PROPERTIES

MAT. NO.	NORMAL-ANGLE	COEF-FRICTION	TENSILE-RUPTURE	INITIAL-GAP
1	9.46	0.30000	50.00000	0.00000
2	12.34	0.30000	50.00000	0.00000
3	25.49	0.30000	50.00000	0.00000
4	38.63	0.30000	50.00000	0.00000

5	51.77	0.30000	50.00000	0.00000
6	54.50	0.30000	50.00000	0.00000
7	57.23	0.30000	50.00000	0.00000
8	59.97	0.30000	50.00000	0.00000
9	62.70	0.30000	50.00000	0.00000
10	65.43	0.30000	50.00000	0.00000
11	68.16	0.30000	50.00000	0.00000
12	70.89	0.30000	50.00000	0.00000
13	73.62	0.30000	50.00000	0.00000
14	76.35	0.30000	50.00000	0.00000
15	79.08	0.30000	50.00000	0.00000
16	81.81	0.30000	50.00000	0.00000
17	84.54	0.30000	50.00000	0.00000
18	87.27	0.30000	50.00000	0.00000
19	90.00	0.30000	50.00000	0.00000
20	92.73	0.30000	50.00000	0.00000
21	95.46	0.30000	50.00000	0.00000
22	98.19	0.30000	50.00000	0.00000
23	100.92	0.30000	50.00000	0.00000
24	103.65	0.30000	50.00000	0.00000
25	106.38	0.30000	50.00000	0.00000
26	109.11	0.30000	50.00000	0.00000
27	111.84	0.30000	50.00000	0.00000
28	114.57	0.30000	50.00000	0.00000
29	117.31	0.30000	50.00000	0.00000
30	120.03	0.30000	50.00000	0.00000
31	122.77	0.30000	50.00000	0.00000
32	125.50	0.30000	50.00000	0.00000
33	128.23	0.30000	50.00000	0.00000
34	141.37	0.30000	50.00000	0.00000
35	154.51	0.30000	50.00000	0.00000
36	167.66	0.30000	50.00000	0.00000
37	170.54	0.30000	50.00000	0.00000

LRFD TOTAL LOAD FACTORS PER LOAD STEP

LOAD STEP	LOAD FACTOR	USER COMMENT
1	1.575	Factor for load step #1
2	1.575	Factor for load step #2
3	1.575	Factor for load step #3
4	1.575	Factor for load step #4
5	1.575	Factor for load step #5
6	1.575	Factor for load step #6
7	1.575	Factor for load step #7
8	1.575	Factor for load step #8
9	1.575	Factor for load step #9
10	1.575	Factor for load step #10
11	1.575	Factor for load step #11
12	1.575	Factor for load step #12
13	1.575	Factor for load step #13
14	1.575	Factor for load step #14
15	1.575	Factor for load step #15
16	1.575	Factor for load step #16
17	1.575	Factor for load step #17
18	1.575	Factor for load step #18
19	1.575	Factor for load step #19
20	1.575	Factor for load step #20
21	1.575	Factor for load step #21
22	1.750	Factor for load step #22
23	1.750	Factor for load step #23

STEEL, FACTORED-EVALUATION FOR GROUP 1, LOAD-STEP 23

STRUCTURAL RESPONSES OF STEEL-GROUP 1, LOAD STEP 23
 UNITS INCH-LB SYSTEM: (FORCE = LB/IN, MOMENT = IN-LB/IN, STRESS = PSI)

NODE	X-COORD Y-COORD	X-DISP. Y-DISP.	N-PRES. S-PRES.	MOMENT THRUST	MAX-STRESS HOOP-STRESS	SHEAR S-STRESS
1	-231.30 0.00	-0.482E+00 -0.106E+01	0.816E+01 0.361E+01	-0.415E-10 -0.312E+04	-0.121E+05 -0.121E+05	0.214E+03 0.833E+03
2	-228.76	-0.646E+00	-0.807E+01	-0.386E+04	-0.243E+05	0.202E+03

	18.07	-0.104E+01	-0.244E+01	-0.317E+04	-0.123E+05	0.785E+03
3	-225.31 35.99	-0.770E+00 -0.102E+01	-0.243E+02 -0.848E+01	-0.749E+04 -0.328E+04	-0.360E+05 -0.128E+05	0.174E+03 0.677E+03
4	-220.13 51.09	-0.814E+00 -0.102E+01	-0.403E+02 -0.854E+01	-0.995E+04 -0.345E+04	-0.440E+05 -0.134E+05	0.791E+02 0.308E+03
5	-211.66 64.62	-0.790E+00 -0.104E+01	-0.380E+02 0.734E+01	-0.101E+05 -0.345E+04	-0.440E+05 -0.134E+05	-0.863E+02 -0.335E+03
6	-200.33 75.87	-0.717E+00 -0.112E+01	-0.253E+02 0.899E+01	-0.719E+04 -0.330E+04	-0.352E+05 -0.128E+05	-0.208E+03 -0.809E+03
7	-187.99 85.12	-0.625E+00 -0.126E+01	-0.151E+02 0.448E+01	-0.348E+04 -0.318E+04	-0.232E+05 -0.123E+05	-0.196E+03 -0.763E+03
8	-175.22 93.78	-0.524E+00 -0.142E+01	-0.140E+02 0.405E+01	-0.104E+04 -0.310E+04	-0.153E+05 -0.121E+05	-0.120E+03 -0.467E+03
9	-162.05 101.82	-0.425E+00 -0.159E+01	-0.140E+02 0.402E+01	0.342E+03 -0.303E+04	-0.129E+05 -0.118E+05	-0.493E+02 -0.192E+03
10	-148.51 109.22	-0.336E+00 -0.177E+01	-0.131E+02 0.376E+01	0.616E+03 -0.297E+04	-0.135E+05 -0.116E+05	0.181E+02 0.702E+02
11	-134.64 115.97	-0.257E+00 -0.195E+01	-0.958E+01 0.276E+01	-0.556E+02 -0.292E+04	-0.115E+05 -0.114E+05	0.538E+02 0.209E+03
12	-120.46 122.05	-0.186E+00 -0.213E+01	0.828E-01 0.649E-01	-0.865E+03 -0.290E+04	-0.140E+05 -0.113E+05	-0.107E+02 -0.416E+02
13	-106.01 127.44	-0.122E+00 -0.232E+01	-0.113E+02 0.322E+01	0.480E+03 -0.288E+04	-0.127E+05 -0.112E+05	-0.609E+02 -0.237E+03
14	-91.31 132.15	-0.685E-01 -0.251E+01	-0.488E+01 0.136E+01	0.125E+04 -0.284E+04	-0.149E+05 -0.110E+05	-0.712E+02 -0.277E+03
15	-76.42 136.15	-0.265E-01 -0.269E+01	-0.953E+01 0.270E+01	0.294E+04 -0.280E+04	-0.200E+05 -0.109E+05	-0.932E+02 -0.362E+03
16	-61.34 139.43	0.246E-02 -0.285E+01	-0.989E+01 0.281E+01	0.439E+04 -0.275E+04	-0.243E+05 -0.107E+05	-0.745E+02 -0.290E+03
17	-46.13 141.99	0.186E-01 -0.298E+01	-0.997E+01 0.284E+01	0.546E+04 -0.271E+04	-0.275E+05 -0.105E+05	-0.504E+02 -0.196E+03
18	-30.81 143.82	0.240E-01 -0.307E+01	-0.959E+01 0.272E+01	0.610E+04 -0.266E+04	-0.293E+05 -0.103E+05	-0.264E+02 -0.103E+03
19	-15.42 144.93	0.221E-01 -0.312E+01	-0.105E+02 0.242E+01	0.636E+04 -0.262E+04	-0.300E+05 -0.102E+05	0.347E+01 0.135E+02
20	0.00 145.29	0.171E-01 -0.311E+01	-0.104E+02 -0.262E+01	0.599E+04 -0.262E+04	-0.288E+05 -0.102E+05	0.406E+02 0.158E+03
21	15.42 144.93	0.132E-01 -0.307E+01	-0.853E+01 -0.243E+01	0.502E+04 -0.267E+04	-0.260E+05 -0.104E+05	0.617E+02 0.240E+03
22	30.81 143.82	0.142E-01 -0.298E+01	-0.808E+01 -0.229E+01	0.392E+04 -0.271E+04	-0.227E+05 -0.105E+05	0.630E+02 0.245E+03

23	46.13 141.99	0.226E-01 -0.286E+01	-0.782E+01 -0.222E+01	0.286E+04 -0.274E+04	-0.195E+05 -0.107E+05	0.569E+02 0.221E+03
24	61.34 139.43	0.400E-01 -0.272E+01	-0.789E+01 -0.225E+01	0.192E+04 -0.278E+04	-0.168E+05 -0.108E+05	0.476E+02 0.185E+03
25	76.42 136.15	0.669E-01 -0.257E+01	-0.821E+01 -0.234E+01	0.114E+04 -0.282E+04	-0.145E+05 -0.110E+05	0.396E+02 0.154E+03
26	91.31 132.15	0.103E+00 -0.241E+01	-0.598E+01 -0.170E+01	0.473E+03 -0.285E+04	-0.126E+05 -0.111E+05	0.149E+02 0.581E+02
27	106.01 127.44	0.148E+00 -0.225E+01	-0.101E+02 -0.289E+01	0.486E+03 -0.289E+04	-0.127E+05 -0.112E+05	0.308E+01 0.120E+02
28	120.46 122.05	0.202E+00 -0.209E+01	-0.395E+01 -0.111E+01	0.224E+03 -0.292E+04	-0.120E+05 -0.113E+05	-0.260E+02 -0.101E+03
29	134.64 115.97	0.264E+00 -0.193E+01	-0.127E+02 -0.364E+01	0.117E+04 -0.295E+04	-0.151E+05 -0.115E+05	-0.363E+02 -0.141E+03
30	148.51 109.22	0.338E+00 -0.176E+01	-0.120E+02 -0.343E+01	0.124E+04 -0.301E+04	-0.155E+05 -0.117E+05	0.135E+02 0.525E+02
31	162.05 101.82	0.423E+00 -0.159E+01	-0.134E+02 -0.382E+01	0.658E+03 -0.307E+04	-0.140E+05 -0.119E+05	0.656E+02 0.255E+03
32	175.22 93.78	0.518E+00 -0.142E+01	-0.137E+02 -0.397E+01	-0.859E+03 -0.313E+04	-0.148E+05 -0.122E+05	0.128E+03 0.496E+03
33	187.99 85.12	0.617E+00 -0.126E+01	-0.151E+02 -0.448E+01	-0.334E+04 -0.321E+04	-0.228E+05 -0.125E+05	0.200E+03 0.777E+03
34	200.33 75.87	0.707E+00 -0.113E+01	-0.253E+02 -0.771E+01	-0.707E+04 -0.332E+04	-0.349E+05 -0.129E+05	0.210E+03 0.815E+03
35	211.66 64.62	0.779E+00 -0.105E+01	-0.381E+02 -0.581E+01	-0.993E+04 -0.345E+04	-0.440E+05 -0.134E+05	0.871E+02 0.339E+03
36	220.13 51.09	0.802E+00 -0.103E+01	-0.399E+02 0.814E+01	-0.984E+04 -0.344E+04	-0.440E+05 -0.134E+05	-0.792E+02 -0.308E+03
37	225.31 35.99	0.757E+00 -0.103E+01	-0.243E+02 0.849E+01	-0.735E+04 -0.328E+04	-0.356E+05 -0.127E+05	-0.175E+03 -0.680E+03
38	228.76 18.07	0.635E+00 -0.105E+01	-0.844E+01 0.254E+01	-0.373E+04 -0.316E+04	-0.239E+05 -0.123E+05	-0.198E+03 -0.771E+03
39	231.30 0.00	0.473E+00 -0.106E+01	0.743E+01 -0.340E+01	-0.162E-10 -0.311E+04	-0.121E+05 -0.121E+05	-0.203E+03 -0.791E+03

STRAIN AND YIELDING DIAGNOSTICS OF STEEL-GROUP 1, LOAD STEP 23

NODE	INNER-FIBER STRAIN	OUTER-FIBER STRAIN	STRAIN RATIO MAX-TO-YIELD	FRACTION OF WALL YIELDED
1	-0.38039E-03	-0.38039E-03	.27551	0.00000
2	-0.76370E-03	-0.10099E-04	.55313	0.00000
3	-0.11311E-02	0.32996E-03	.81921	0.00000
4	-0.13909E-02	0.55013E-03	1.0074	0.00528

5	-0.14023E-02	0.55938E-03	1.0156	0.01100
6	-0.11034E-02	0.29844E-03	.79913	0.00000
7	-0.72675E-03	-0.47692E-04	.52637	0.00000
8	-0.48008E-03	-0.27632E-03	.34771	0.00000
9	-0.33671E-03	-0.40337E-03	.29215	0.00000
10	-0.30253E-03	-0.42260E-03	.30608	0.00000
11	-0.36200E-03	-0.35116E-03	.26219	0.00000
12	-0.43840E-03	-0.26960E-03	.31752	0.00000
13	-0.30385E-03	-0.39745E-03	.28786	0.00000
14	-0.22405E-03	-0.46777E-03	.33879	0.00000
15	-0.55269E-04	-0.62789E-03	.45476	0.00000
16	0.91848E-04	-0.76361E-03	.55307	0.00000
17	0.20252E-03	-0.86288E-03	.62497	0.00000
18	0.27073E-03	-0.92015E-03	.66645	0.00000
19	0.30063E-03	-0.94021E-03	.68097	0.00000
20	0.26453E-03	-0.90472E-03	.65527	0.00000
21	0.16435E-03	-0.81463E-03	.59002	0.00000
22	0.52742E-04	-0.71265E-03	.51615	0.00000
23	-0.56067E-04	-0.61306E-03	.44402	0.00000
24	-0.15160E-03	-0.52660E-03	.38140	0.00000
25	-0.23248E-03	-0.45492E-03	.32949	0.00000
26	-0.30153E-03	-0.39385E-03	.28526	0.00000
27	-0.30473E-03	-0.39947E-03	.28933	0.00000
28	-0.33401E-03	-0.37769E-03	.27355	0.00000
29	-0.24654E-03	-0.47386E-03	.34320	0.00000
30	-0.24582E-03	-0.48787E-03	.35335	0.00000
31	-0.30975E-03	-0.43817E-03	.31735	0.00000
32	-0.46574E-03	-0.29810E-03	.33733	0.00000
33	-0.71680E-03	-0.65005E-04	.51916	0.00000
34	-0.10949E-02	0.28506E-03	.79303	0.00000
35	-0.13898E-02	0.54757E-03	1.0066	0.00471
36	-0.13793E-02	0.54120E-03	.99899	0.00000
37	-0.11170E-02	0.31779E-03	.80901	0.00000
38	-0.74940E-03	-0.22242E-04	.54277	0.00000
39	-0.37910E-03	-0.37910E-03	.27457	0.00000

COMBINED THRUST AND MOMENT DIAGNOSTICS OF STEEL-GROUP 1, LOAD STEP 23

NODE	FACTORED THRUST-RATIO P/(P-resist)	FACTORED MOMENT-RATIO M/(M-resist)	FACTORED COMBINED-RATIO AASHTO 12.8.9.5
1	-0.30612	0.00000	0.09371
2	-0.31136	-0.21784	0.31478
3	-0.32235	-0.42234	0.52624
4	-0.33830	-0.56107	0.67551
5	-0.33906	-0.56691	0.68187
6	-0.32388	-0.40521	0.51011
7	-0.31162	-0.19629	0.29340
8	-0.30435	-0.05890	0.15153
9	-0.29779	0.01927	0.10795
10	-0.29177	0.03471	0.11984
11	-0.28696	-0.00313	0.08548
12	-0.28488	-0.04879	0.12995
13	-0.28218	0.02706	0.10668
14	-0.27837	0.07045	0.14794
15	-0.27488	0.16552	0.24109
16	-0.27030	0.24728	0.32035
17	-0.26572	0.30797	0.37858
18	-0.26131	0.34425	0.41253
19	-0.25735	0.35868	0.42491
20	-0.25760	0.33799	0.40435
21	-0.26166	0.28299	0.35146
22	-0.26553	0.22125	0.29176
23	-0.26924	0.16101	0.23350
24	-0.27289	0.10840	0.18287
25	-0.27659	0.06430	0.14080
26	-0.27981	0.02669	0.10498
27	-0.28335	0.02738	0.10767
28	-0.28637	0.01263	0.09463
29	-0.28987	0.06571	0.14973
30	-0.29522	0.06997	0.15712
31	-0.30095	0.03712	0.12769
32	-0.30735	-0.04846	0.14292
33	-0.31458	-0.18841	0.28737
34	-0.32587	-0.39891	0.50510
35	-0.33888	-0.56001	0.67485
36	-0.33723	-0.55515	0.66888

37	-0.32158	-0.41475	0.51816
38	-0.31049	-0.21020	0.30660
39	-0.30508	0.00000	0.09307

ASSESSMENT SUMMARY STEEL-GROUP 1, LOAD-STEP 23

LRFD STRENGTH-LIMIT RATIOS AT STEP 23, FOR STEEL GROUP # 1

DESIGN-CRITERION	CONTROL NODE	FACTORED DEMAND	FACTORED CAPACITY	RATIO VALUE
MATERIAL THRUST (psi)	5	13427.	30800.	0.436
BUCKLING THRUST (psi)	5	13427.	49776.	0.270
SEAM THRUST (psi)	5	13427.	21914.	0.613
PLASTIC-PENETRATE (%)	5	1.10	90.00	0.012
COMBINED T&M Ratio	5	0.682	1.000	0.682

LRFD SERVICE PERFORMANCE AT STEP 23, FOR STEEL GROUP # 1

PERCENT VERTICAL DEFLECTION (%).....	0.89
RISE HEIGHT OF VERTICAL DEFLECTION (IN).....	145.29
RATIO OF VERTICAL DEFLECTION TO ALLOWABLE (-).....	0.18
HANDLING FACTOR RATIO = (SPAN**2/EI)/FF.....	0.38
SPAN LENGTH FOR HANDLING AND BUCKLING (IN).....	462.61
FLEXIBILITY FACTOR (FF) FOR HANDLING (IN/LB)	0.020

* * * * NORMAL EXIT FROM CANDE * * * *

*** WELCOME TO CANDE-2019 (Version April 1, 2019) ***

MASTER CONTROL AND PIPE-TYPE DATA FOR PROBLEM # 1

USER TITLE: Box 37S 5.0ft Cover 7Gage TYPE 3-2 OPR
LIVE LOADS X 3.16 FOR COMBINED MOMENT THRUST TO BE ≤ 1.0

EXECUTION MODE ANALYS
SOLUTION LEVEL #3 USER
METHODOLOGY (LRFD OR SERVICE) ... LRFD
NUMBER OF PIPE-ELEMENT GROUPS 1
MAXIMUM ITERATIONS PER STEP -99

PIPE ELEMENT TYPE STEEL
NUMBER OF BEAM ELEMENTS 38

STEEL ELEMENT PROPERTIES ARE AS FOLLOWS:

YOUNGS MODULUS OF METAL (PSI).....	0.29000E+08
POISSONS RATIO OF METAL (-)	0.30000E+00
YIELD STRESS OF METAL (PSI).....	0.44000E+05
LONGITUDINAL SEAM STRENGTH (PSI)...	0.32707E+05
DENSITY OF METAL (PCI).....	0.28400E+00
MODULUS OF UPPER BI-SLOPE (PSI)....	0.00000E+00

MATERIAL CHARACTER CODE, NONLIN 2

NONLIN=2, MEANS BILINEAR ELASTIC-PLASTIC

LARGE DEFORMATION/BUCKLING CODE, IBUCK... 4

IBUCK=4, MEANS LARGE DEFORMATION THEORY FOR GROUP
AND SIMPLIFIED BUCKLING PREDICTION, AASHTO 12.8.9.6-1

SECTION PROPERTIES OF CROSS-SECTION:

THRUST AREA (IN**2/IN)	0.25730
MOM. OF INERTIA (IN**4/IN)	0.97860
SECTION MODULUS (IN**3/IN)	0.32170
PLASTIC SECTION MOD(IN**3/IN)	0.44780

NOTE: AASHTO COMBINED T&M CRITERION 12.8.9.5 IS ACTIVATED.

LRFD RESISTANCE FACTORS FOR STRENGTH-LIMIT STATES
AND DEFLECTION LIMIT AT SERVICE LOAD

THRUST STRESS YIELDING	0.70000
BUCKLING STRESS FAILURE.....	0.70000
SEAM STRENGTH FAILURE	0.67000

FULL PLASTIC PENETRATION..... 0.90000
ALLOWABLE % DEFLECTION (SERVICE)... 5.00000
COMBINED MOMENT-THRUST CRITERION... 0.90000

BOUNDARY CONDITIONS AS GENERATED FROM INPUT
(FORCE=LBS/INCH; MOMENT=IN-LBS/INCH; DISPLACEMENT=INCHES; ROTATION=DEGREES)
(ONLY BEAM-ELEMENT NODES CAN SUSTAIN AN APPLIED MOMENT OR ROTATION)

BOUNDARY NODE	LOAD STEP	X-FORCE (F) -OR- X-DISPLACE. (D)	Y-FORCE (F) -OR- Y-DISPLACE. (D)	MOMENT (F) -OR- ROTATION (D)
1181	22	F = 0.000	F = -230.0	F = 0.000
1181	23	F = 0.000	F = -230.0	F = 0.000
1180	22	F = 0.000	F = -230.0	F = 0.000
1180	23	F = 0.000	F = -230.0	F = 0.000
574	1	D = 0.000	D = 0.000	D = 0.000
575	1	D = 0.000	D = 0.000	D = 0.000
576	1	D = 0.000	D = 0.000	D = 0.000
577	1	D = 0.000	D = 0.000	D = 0.000
578	1	D = 0.000	D = 0.000	D = 0.000
579	1	D = 0.000	D = 0.000	D = 0.000
580	1	D = 0.000	D = 0.000	D = 0.000
581	1	D = 0.000	D = 0.000	D = 0.000
582	1	D = 0.000	D = 0.000	D = 0.000
583	1	D = 0.000	D = 0.000	D = 0.000
584	1	D = 0.000	D = 0.000	D = 0.000
585	1	D = 0.000	D = 0.000	D = 0.000
586	1	D = 0.000	D = 0.000	D = 0.000
587	1	D = 0.000	D = 0.000	D = 0.000
588	1	D = 0.000	D = 0.000	D = 0.000
589	1	D = 0.000	D = 0.000	D = 0.000
590	1	D = 0.000	D = 0.000	D = 0.000
591	1	D = 0.000	D = 0.000	D = 0.000
592	1	D = 0.000	D = 0.000	D = 0.000
593	1	D = 0.000	D = 0.000	D = 0.000
594	1	D = 0.000	D = 0.000	D = 0.000
595	1	D = 0.000	D = 0.000	D = 0.000
596	1	D = 0.000	D = 0.000	D = 0.000
597	1	D = 0.000	D = 0.000	D = 0.000
598	1	D = 0.000	D = 0.000	D = 0.000
599	1	D = 0.000	D = 0.000	D = 0.000
624	1	D = 0.000	D = 0.000	D = 0.000
649	1	D = 0.000	D = 0.000	D = 0.000
674	1	D = 0.000	D = 0.000	D = 0.000
699	1	D = 0.000	D = 0.000	D = 0.000
724	1	D = 0.000	D = 0.000	D = 0.000
761	1	D = 0.000	D = 0.000	D = 0.000
786	1	D = 0.000	D = 0.000	D = 0.000
811	1	D = 0.000	D = 0.000	D = 0.000
836	1	D = 0.000	D = 0.000	D = 0.000
861	1	D = 0.000	D = 0.000	D = 0.000
886	1	D = 0.000	D = 0.000	D = 0.000
911	1	D = 0.000	D = 0.000	D = 0.000
936	1	D = 0.000	D = 0.000	D = 0.000
961	1	D = 0.000	D = 0.000	D = 0.000
986	1	D = 0.000	D = 0.000	D = 0.000
1023	1	D = 0.000	D = 0.000	D = 0.000
1048	1	D = 0.000	D = 0.000	D = 0.000
1073	1	D = 0.000	D = 0.000	D = 0.000
1098	1	D = 0.000	D = 0.000	D = 0.000
837	1	D = 0.000	F = 0.000	D = 0.000
838	1	D = 0.000	F = 0.000	D = 0.000
839	1	D = 0.000	F = 0.000	D = 0.000
840	1	D = 0.000	F = 0.000	D = 0.000
841	1	D = 0.000	F = 0.000	D = 0.000
842	1	D = 0.000	F = 0.000	D = 0.000
843	1	D = 0.000	F = 0.000	D = 0.000
844	1	D = 0.000	F = 0.000	D = 0.000
845	1	D = 0.000	F = 0.000	D = 0.000
846	1	D = 0.000	F = 0.000	D = 0.000
847	1	D = 0.000	F = 0.000	D = 0.000
848	1	D = 0.000	F = 0.000	D = 0.000
849	1	D = 0.000	F = 0.000	D = 0.000
850	1	D = 0.000	F = 0.000	D = 0.000
851	1	D = 0.000	F = 0.000	D = 0.000
852	1	D = 0.000	F = 0.000	D = 0.000
853	1	D = 0.000	F = 0.000	D = 0.000
854	1	D = 0.000	F = 0.000	D = 0.000

855	1	D =	0.000	F =	0.000	D =	0.000
856	1	D =	0.000	F =	0.000	D =	0.000
857	1	D =	0.000	F =	0.000	D =	0.000
858	1	D =	0.000	F =	0.000	D =	0.000
859	1	D =	0.000	F =	0.000	D =	0.000
860	1	D =	0.000	F =	0.000	D =	0.000
1123	1	D =	0.000	F =	0.000	D =	0.000
1162	1	D =	0.000	F =	0.000	D =	0.000
1161	1	D =	0.000	F =	0.000	D =	0.000
1200	1	D =	0.000	F =	0.000	D =	0.000
1099	1	D =	0.000	F =	0.000	D =	0.000
1100	1	D =	0.000	F =	0.000	D =	0.000
1101	1	D =	0.000	F =	0.000	D =	0.000
1102	1	D =	0.000	F =	0.000	D =	0.000
1103	1	D =	0.000	F =	0.000	D =	0.000
1104	1	D =	0.000	F =	0.000	D =	0.000
1105	1	D =	0.000	F =	0.000	D =	0.000
1106	1	D =	0.000	F =	0.000	D =	0.000
1107	1	D =	0.000	F =	0.000	D =	0.000
1108	1	D =	0.000	F =	0.000	D =	0.000
1109	1	D =	0.000	F =	0.000	D =	0.000
1110	1	D =	0.000	F =	0.000	D =	0.000
1111	1	D =	0.000	F =	0.000	D =	0.000
1112	1	D =	0.000	F =	0.000	D =	0.000
1113	1	D =	0.000	F =	0.000	D =	0.000
1114	1	D =	0.000	F =	0.000	D =	0.000
1115	1	D =	0.000	F =	0.000	D =	0.000
1116	1	D =	0.000	F =	0.000	D =	0.000
1117	1	D =	0.000	F =	0.000	D =	0.000
1118	1	D =	0.000	F =	0.000	D =	0.000
1119	1	D =	0.000	F =	0.000	D =	0.000
1120	1	D =	0.000	F =	0.000	D =	0.000
1121	1	D =	0.000	F =	0.000	D =	0.000
1122	1	D =	0.000	F =	0.000	D =	0.000
1176	22	F =	0.000	F =	-138.0	F =	0.000
1176	23	F =	0.000	F =	-138.0	F =	0.000
1185	22	F =	0.000	F =	-189.8	F =	0.000
1185	23	F =	0.000	F =	-189.8	F =	0.000
1190	22	F =	0.000	F =	-189.8	F =	0.000
1190	23	F =	0.000	F =	-189.8	F =	0.000

* * * * * COMPLETED MESH GENERATION * * * * *

BRIDGECOR

CALCULATED KEY NUMBERS ...

THE NUMBER OF DATA ERRORS IS-----	0
THE NUMBER OF SOIL MATERIALS IS-----	4
THE NUMBER OF PIPE-TYPE GROUPS IS-----	1
THE NUMBER OF INTERFACE MATERIALS IS---	37
BAND WIDTH ESTIMATE (MAX)-----	2060

* * * * * MESH DATA HAS BEEN SAVED ON UNIT 14 * * * * *

BEAM-NODE SEQUENCE NUMBERS FOR EACH GROUP

BEAM-ELEMENT GROUP NUMBER = 1

BEAM-NODE SEQUENCE	MESH-NODE NUMBER	CONNECTED-GROUP-ELEMENTS FOREWARD-#	BACKWARD-#
1	39	1	0
2	38	2	1
3	37	3	2
4	36	4	3
5	35	5	4
6	34	6	5
7	33	7	6
8	32	8	7
9	31	9	8
10	30	10	9
11	29	11	10
12	28	12	11
13	27	13	12
14	26	14	13
15	25	15	14

16	24	16	15
17	23	17	16
18	22	18	17
19	21	19	18
20	20	20	19
21	19	21	20
22	18	22	21
23	17	23	22
24	16	24	23
25	15	25	24
26	14	26	25
27	13	27	26
28	12	28	27
29	11	29	28
30	10	30	29
31	9	31	30
32	8	32	31
33	7	33	32
34	6	34	33
35	5	35	34
36	4	36	35
37	3	37	36
38	2	38	37
39	1	0	38

MATERIAL DESCRIPTION FOR SOILS AND INTERFACE
(ALL DENSITY UNITS ARE pcf, ALL MODULUS UNITS ARE psi)

PROPERTIES FOR MATERIAL 1 *****In Situ

DENSITY = 0.10000E+01
YOUNGS MODULUS= 0.3000E+04
POISSONS RATIO= 0.3000E+00
CONFINED MOD.= 0.4038E+04
LATERAL COEFF.= 0.4286E+00

PROPERTIES FOR MATERIAL 2 *****Footing

DENSITY = 0.15000E+03
YOUNGS MODULUS= 0.3500E+07
POISSONS RATIO= 0.1800E+00
CONFINED MOD.= 0.3800E+07
LATERAL COEFF.= 0.2195E+00

PROPERTIES FOR MATERIAL 3 *****SW95

DENSITY = 0.12000E+03

CONTROLS FOR DUNCAN SOIL MODEL
WITH SELIG HYPERBOLIC BULK MODULUS FORMULATION

LRFD STRESS CONTROL..... 0
ENTERING ELEMENT RATIO..... 0.5000
ORIGINAL FORMULATION, ... NEWDS = 0

HYPERBOLIC STRESS-STRAIN PARAMETERS

SOIL CLASSIFICATIONSW95
COHESION INTERCEPT C 0.0000
FRICTION ANGLE PHIO (DEG)..... 48.0000
10-FOLD REDUCTION IN PHIO(DEG).. 8.0000
SCALED MODULUS NUMBER ZK 950.0000
MODULUS EXPONENT ZN 0.6000

FAILURE RATIO RF 0.7000
 INIT. BULK MODULUS NUMBER BI.... 74.8000
 ULT. VOLUMETRIC STRAIN EU 0.0200

PROPERTIES FOR MATERIAL 4 *****SM90

DENSITY = 0.12000E+03

CONTROLS FOR DUNCAN SOIL MODEL
 WITH DUNCAN POWER-LAW BULK MODULUS FORMULATION

LRFD STRESS CONTROL..... 0
 ENTERING ELEMENT RATIO..... 0.5000
 ORIGINAL FORMULATION, ... NEWDS = 0

HYPERBOLIC STRESS-STRAIN PARAMETERS

SOIL CLASSIFICATIONSM90
 COHESION INTERCEPT C 0.0000
 FRICTION ANGLE PHIO (DEG)..... 32.0000
 10-FOLD REDUCTION IN PHIO(DEG).. 4.0000
 SCALED MODULUS NUMBER ZK 300.0000
 MODULUS EXPONENT ZN 0.2500
 FAILURE RATIO RF 0.7000
 BULK MODULUS NUMBER BK 250.0000
 BULK MODULUS EXPONENT BM 0.0000

INTERFACE ELEMENT MATERIAL-GROUP PROPERTIES

MAT. NO.	NORMAL-ANGLE	COEF-FRICTION	TENSILE-RUPTURE	INITIAL-GAP
1	9.46	0.30000	50.00000	0.00000
2	12.34	0.30000	50.00000	0.00000
3	25.49	0.30000	50.00000	0.00000
4	38.63	0.30000	50.00000	0.00000
5	51.77	0.30000	50.00000	0.00000
6	54.50	0.30000	50.00000	0.00000
7	57.23	0.30000	50.00000	0.00000
8	59.97	0.30000	50.00000	0.00000
9	62.70	0.30000	50.00000	0.00000
10	65.43	0.30000	50.00000	0.00000
11	68.16	0.30000	50.00000	0.00000
12	70.89	0.30000	50.00000	0.00000
13	73.62	0.30000	50.00000	0.00000
14	76.35	0.30000	50.00000	0.00000
15	79.08	0.30000	50.00000	0.00000
16	81.81	0.30000	50.00000	0.00000
17	84.54	0.30000	50.00000	0.00000
18	87.27	0.30000	50.00000	0.00000
19	90.00	0.30000	50.00000	0.00000
20	92.73	0.30000	50.00000	0.00000
21	95.46	0.30000	50.00000	0.00000
22	98.19	0.30000	50.00000	0.00000
23	100.92	0.30000	50.00000	0.00000
24	103.65	0.30000	50.00000	0.00000
25	106.38	0.30000	50.00000	0.00000
26	109.11	0.30000	50.00000	0.00000
27	111.84	0.30000	50.00000	0.00000
28	114.57	0.30000	50.00000	0.00000
29	117.31	0.30000	50.00000	0.00000

30	120.03	0.30000	50.00000	0.00000
31	122.77	0.30000	50.00000	0.00000
32	125.50	0.30000	50.00000	0.00000
33	128.23	0.30000	50.00000	0.00000
34	141.37	0.30000	50.00000	0.00000
35	154.51	0.30000	50.00000	0.00000
36	167.66	0.30000	50.00000	0.00000
37	170.54	0.30000	50.00000	0.00000

LRFD TOTAL LOAD FACTORS PER LOAD STEP

LOAD STEP	LOAD FACTOR	USER COMMENT
1	1.575	Factor for load step #1
2	1.575	Factor for load step #2
3	1.575	Factor for load step #3
4	1.575	Factor for load step #4
5	1.575	Factor for load step #5
6	1.575	Factor for load step #6
7	1.575	Factor for load step #7
8	1.575	Factor for load step #8
9	1.575	Factor for load step #9
10	1.575	Factor for load step #10
11	1.575	Factor for load step #11
12	1.575	Factor for load step #12
13	1.575	Factor for load step #13
14	1.575	Factor for load step #14
15	1.575	Factor for load step #15
16	1.575	Factor for load step #16
17	1.575	Factor for load step #17
18	1.575	Factor for load step #18
19	1.575	Factor for load step #19
20	1.575	Factor for load step #20
21	1.575	Factor for load step #21
22	1.450	Factor for load step #22
23	1.450	Factor for load step #23

STEEL, FACTORED-EVALUATION FOR GROUP 1, LOAD-STEP 23

STRUCTURAL RESPONSES OF STEEL-GROUP 1, LOAD STEP 23
UNITS INCH-LB SYSTEM: (FORCE = LB/IN, MOMENT = IN-LB/IN, STRESS = PSI)

NODE	X-COORD Y-COORD	X-DISP. Y-DISP.	N-PRES. S-PRES.	MOMENT THRUST	MAX-STRESS HOOP-STRESS	SHEAR S-STRESS
1	-231.30 0.00	-0.642E+00 -0.118E+01	0.197E+02 0.721E+01	0.204E-10 -0.389E+04	-0.151E+05 -0.151E+05	0.376E+03 0.146E+04
2	-228.76 18.07	-0.909E+00 -0.115E+01	-0.500E+01 -0.160E+01	-0.622E+04 -0.393E+04	-0.346E+05 -0.153E+05	0.269E+03 0.105E+04
3	-225.31 35.99	-0.111E+01 -0.112E+01	-0.297E+02 -0.104E+02	-0.104E+05 -0.406E+04	-0.440E+05 -0.158E+05	0.186E+03 0.724E+03
4	-220.13 51.09	-0.120E+01 -0.110E+01	-0.514E+02 -0.158E+02	-0.131E+05 -0.430E+04	-0.440E+05 -0.167E+05	0.750E+02 0.291E+03
5	-211.66 64.62	-0.118E+01 -0.112E+01	-0.508E+02 0.193E+01	-0.130E+05 -0.440E+04	-0.440E+05 -0.171E+05	-0.105E+03 -0.409E+03
6	-200.33 75.87	-0.109E+01 -0.122E+01	-0.358E+02 0.127E+02	-0.968E+04 -0.426E+04	-0.440E+05 -0.166E+05	-0.217E+03 -0.844E+03
7	-187.99 85.12	-0.979E+00 -0.139E+01	-0.190E+02 0.563E+01	-0.598E+04 -0.410E+04	-0.345E+05 -0.159E+05	-0.181E+03 -0.705E+03
8	-175.22 93.78	-0.845E+00 -0.161E+01	-0.155E+02 0.451E+01	-0.373E+04 -0.401E+04	-0.272E+05 -0.156E+05	-0.107E+03 -0.417E+03

9	-162.05 101.82	-0.706E+00 -0.185E+01	-0.158E+02 0.452E+01	-0.218E+04 -0.394E+04	-0.221E+05 -0.153E+05	-0.538E+02 -0.209E+03
10	-148.51 109.22	-0.571E+00 -0.212E+01	-0.152E+02 0.432E+01	-0.146E+04 -0.387E+04	-0.196E+05 -0.150E+05	0.379E+00 0.147E+01
11	-134.64 115.97	-0.443E+00 -0.241E+01	-0.229E+02 0.655E+01	-0.149E+04 -0.379E+04	-0.193E+05 -0.147E+05	0.113E+03 0.440E+03
12	-120.46 122.05	-0.324E+00 -0.271E+01	0.175E+01 0.546E+00	-0.417E+04 -0.373E+04	-0.275E+05 -0.145E+05	0.986E+02 0.383E+03
13	-106.01 127.44	-0.210E+00 -0.305E+01	-0.475E+01 0.135E+01	-0.363E+04 -0.372E+04	-0.257E+05 -0.145E+05	-0.549E+02 -0.214E+03
14	-91.31 132.15	-0.105E+00 -0.342E+01	0.156E+01 0.552E+00	-0.141E+04 -0.370E+04	-0.188E+05 -0.144E+05	-0.206E+03 -0.801E+03
15	-76.42 136.15	-0.162E-01 -0.379E+01	-0.134E+02 0.369E+01	0.394E+04 -0.365E+04	-0.265E+05 -0.142E+05	-0.289E+03 -0.112E+04
16	-61.34 139.43	0.493E-01 -0.415E+01	-0.150E+02 0.413E+01	0.874E+04 -0.358E+04	-0.411E+05 -0.139E+05	-0.241E+03 -0.937E+03
17	-46.13 141.99	0.885E-01 -0.444E+01	-0.156E+02 0.430E+01	0.125E+05 -0.351E+04	-0.440E+05 -0.136E+05	-0.172E+03 -0.670E+03
18	-30.81 143.82	0.104E+00 -0.463E+01	-0.161E+02 0.447E+01	0.149E+05 -0.343E+04	-0.440E+05 -0.133E+05	-0.918E+02 -0.357E+03
19	-15.42 144.93	0.102E+00 -0.470E+01	-0.180E+02 0.140E+01	0.157E+05 -0.339E+04	-0.440E+05 -0.132E+05	0.103E+02 0.401E+02
20	0.00 145.29	0.937E-01 -0.463E+01	-0.188E+02 -0.533E+01	0.144E+05 -0.342E+04	-0.440E+05 -0.133E+05	0.134E+03 0.519E+03
21	15.42 144.93	0.904E-01 -0.445E+01	-0.123E+02 -0.336E+01	0.110E+05 -0.349E+04	-0.440E+05 -0.136E+05	0.210E+03 0.817E+03
22	30.81 143.82	0.101E+00 -0.418E+01	-0.113E+02 -0.308E+01	0.698E+04 -0.355E+04	-0.355E+05 -0.138E+05	0.225E+03 0.876E+03
23	46.13 141.99	0.129E+00 -0.386E+01	-0.909E+01 -0.249E+01	0.282E+04 -0.361E+04	-0.228E+05 -0.140E+05	0.213E+03 0.828E+03
24	61.34 139.43	0.176E+00 -0.352E+01	-0.779E+01 -0.217E+01	-0.859E+03 -0.365E+04	-0.169E+05 -0.142E+05	0.171E+03 0.665E+03
25	76.42 136.15	0.237E+00 -0.318E+01	-0.781E+01 -0.221E+01	-0.367E+04 -0.369E+04	-0.258E+05 -0.144E+05	0.118E+03 0.457E+03
26	91.31 132.15	0.308E+00 -0.288E+01	0.151E+01 -0.485E+00	-0.553E+04 -0.372E+04	-0.316E+05 -0.144E+05	-0.941E+01 -0.366E+02
27	106.01 127.44	0.383E+00 -0.262E+01	-0.842E+01 -0.245E+01	-0.417E+04 -0.374E+04	-0.275E+05 -0.145E+05	-0.133E+03 -0.516E+03
28	120.46 122.05	0.460E+00 -0.239E+01	-0.111E+02 -0.317E+01	-0.198E+04 -0.377E+04	-0.208E+05 -0.147E+05	-0.160E+03 -0.622E+03

29	134.64 115.97	0.541E+00 -0.217E+01	-0.215E+02 -0.613E+01	0.384E+03 -0.384E+04	-0.161E+05 -0.149E+05	-0.894E+02 -0.347E+03
30	148.51 109.22	0.633E+00 -0.196E+01	-0.152E+02 -0.432E+01	0.465E+03 -0.392E+04	-0.167E+05 -0.152E+05	0.969E+01 0.376E+02
31	162.05 101.82	0.736E+00 -0.176E+01	-0.163E+02 -0.467E+01	-0.186E+03 -0.399E+04	-0.161E+05 -0.155E+05	0.654E+02 0.254E+03
32	175.22 93.78	0.847E+00 -0.156E+01	-0.165E+02 -0.479E+01	-0.179E+04 -0.407E+04	-0.214E+05 -0.158E+05	0.128E+03 0.497E+03
33	187.99 85.12	0.959E+00 -0.138E+01	-0.199E+02 -0.591E+01	-0.433E+04 -0.416E+04	-0.296E+05 -0.162E+05	0.214E+03 0.833E+03
34	200.33 75.87	0.106E+01 -0.123E+01	-0.351E+02 -0.799E+01	-0.856E+04 -0.429E+04	-0.433E+05 -0.167E+05	0.248E+03 0.965E+03
35	211.66 64.62	0.113E+01 -0.114E+01	-0.491E+02 0.175E+01	-0.122E+05 -0.437E+04	-0.440E+05 -0.170E+05	0.118E+03 0.460E+03
36	220.13 51.09	0.114E+01 -0.112E+01	-0.499E+02 0.153E+02	-0.123E+05 -0.424E+04	-0.440E+05 -0.165E+05	-0.777E+02 -0.302E+03
37	225.31 35.99	0.106E+01 -0.114E+01	-0.302E+02 0.105E+02	-0.952E+04 -0.401E+04	-0.440E+05 -0.156E+05	-0.187E+03 -0.727E+03
38	228.76 18.07	0.868E+00 -0.117E+01	-0.648E+01 0.201E+01	-0.548E+04 -0.388E+04	-0.321E+05 -0.151E+05	-0.247E+03 -0.960E+03
39	231.30 0.00	0.622E+00 -0.120E+01	0.172E+02 -0.652E+01	-0.180E-10 -0.383E+04	-0.149E+05 -0.149E+05	-0.324E+03 -0.126E+04

STRAIN AND YIELDING DIAGNOSTICS OF STEEL-GROUP 1, LOAD STEP 23

NODE	INNER-FIBER STRAIN	OUTER-FIBER STRAIN	STRAIN RATIO MAX-TO-YIELD	FRACTION OF WALL YIELDED
1	-0.47482E-03	-0.47482E-03	.34390	0.00000
2	-0.10867E-02	0.12696E-03	.78707	0.00000
3	-0.15286E-02	0.52805E-03	1.1071	0.07190
4	-0.19996E-02	0.81570E-03	1.4483	0.21985
5	-0.20059E-02	0.79229E-03	1.4528	0.22343
6	-0.14701E-02	0.42690E-03	1.0648	0.04716
7	-0.10825E-02	0.83227E-04	.78402	0.00000
8	-0.85284E-03	-0.12549E-03	.61769	0.00000
9	-0.69313E-03	-0.26711E-03	.50202	0.00000
10	-0.61439E-03	-0.32876E-03	.44499	0.00000
11	-0.60681E-03	-0.31642E-03	.43950	0.00000
12	-0.86236E-03	-0.48644E-04	.62459	0.00000
13	-0.80776E-03	-0.99844E-04	.58504	0.00000
14	-0.58873E-03	-0.31369E-03	.42641	0.00000
15	-0.61362E-04	-0.83013E-03	.60125	0.00000
16	0.41581E-03	-0.12895E-02	.93392	0.00000
17	0.81699E-03	-0.17170E-02	1.2436	0.13271
18	0.11322E-02	-0.21496E-02	1.5569	0.23430
19	0.12518E-02	-0.23285E-02	1.6865	0.26472
20	0.10730E-02	-0.20507E-02	1.4853	0.21449
21	0.64862E-03	-0.15085E-02	1.0926	0.05925
22	0.24720E-03	-0.11142E-02	.80697	0.00000
23	-0.16467E-03	-0.71538E-03	.51813	0.00000
24	-0.52937E-03	-0.36173E-03	.38341	0.00000
25	-0.80835E-03	-0.92733E-04	.58547	0.00000
26	-0.99246E-03	0.85605E-04	.71882	0.00000
27	-0.86253E-03	-0.49101E-04	.62471	0.00000
28	-0.65362E-03	-0.26697E-03	.47340	0.00000
29	-0.43088E-03	-0.50588E-03	.36639	0.00000
30	-0.43269E-03	-0.52340E-03	.37909	0.00000

31	-0.50497E-03	-0.46860E-03	.36574	0.00000
32	-0.67087E-03	-0.32178E-03	.48590	0.00000
33	-0.93013E-03	-0.84814E-04	.67367	0.00000
34	-0.13580E-02	0.31108E-03	.98359	0.00000
35	-0.18387E-02	0.68919E-03	1.3317	0.18118
36	-0.18324E-02	0.71791E-03	1.3271	0.17711
37	-0.14180E-02	0.44027E-03	1.0270	0.02009
38	-0.10078E-02	0.61999E-04	.72990	0.00000
39	-0.46704E-03	-0.46704E-03	.33827	0.00000

COMBINED THRUST AND MOMENT DIAGNOSTICS OF STEEL-GROUP 1, LOAD STEP 23

NODE	FACTORED THRUST-RATIO P/(P-resist)	FACTORED MOMENT-RATIO M/(M-resist)	FACTORED COMBINED-RATIO AASHTO 12.8.9.5
1	-0.38211	0.00000	0.14601
2	-0.38617	-0.35083	0.49996
3	-0.39830	-0.58806	0.74670
4	-0.42163	-0.73777	0.91554
5	-0.43211	-0.73377	0.92049
6	-0.41808	-0.54605	0.72084
7	-0.40208	-0.33697	0.49863
8	-0.39366	-0.21025	0.36522
9	-0.38638	-0.12315	0.27244
10	-0.37950	-0.08257	0.22659
11	-0.37149	-0.08394	0.22194
12	-0.36657	-0.23522	0.36959
13	-0.36520	-0.20463	0.33800
14	-0.36311	-0.07951	0.21136
15	-0.35872	0.22223	0.35090
16	-0.35153	0.49294	0.61651
17	-0.34417	0.70299	0.82144
18	-0.33689	0.83782	0.95132
19	-0.33225	0.88415	0.99453
20	-0.33555	0.81350	0.92609
21	-0.34294	0.61829	0.73590
22	-0.34885	0.39353	0.51522
23	-0.35411	0.15919	0.28459
24	-0.35856	-0.04846	0.17702
25	-0.36257	-0.20686	0.33832
26	-0.36490	-0.31163	0.44478
27	-0.36682	-0.23514	0.36969
28	-0.37042	-0.11177	0.24898
29	-0.37693	0.02168	0.16375
30	-0.38471	0.02622	0.17422
31	-0.39174	-0.01051	0.16398
32	-0.39942	-0.10091	0.26045
33	-0.40839	-0.24435	0.41114
34	-0.42127	-0.48249	0.65995
35	-0.42914	-0.68783	0.87199
36	-0.41624	-0.69332	0.86658
37	-0.39312	-0.53672	0.69126
38	-0.38055	-0.30923	0.45405
39	-0.37585	0.00000	0.14127

ASSESSMENT SUMMARY STEEL-GROUP 1, LOAD-STEP 23

LRFD STRENGTH-LIMIT RATIOS AT STEP 23, FOR STEEL GROUP # 1

DESIGN-CRITERION	CONTROL NODE	FACTORED DEMAND	FACTORED CAPACITY	RATIO VALUE
MATERIAL THRUST (psi)	5	17112.	30800.	0.556
BUCKLING THRUST (psi)	5	17112.	49211.	0.348
SEAM THRUST (psi)	5	17112.	21914.	0.781
PLASTIC-PENETRATE (%)	19	26.47	90.00	0.294
COMBINED T&M Ratio	19	0.995	1.000	0.995

LRFD SERVICE PERFORMANCE AT STEP 23, FOR STEEL GROUP # 1

PERCENT VERTICAL DEFLECTION (%).....	1.65
RISE HEIGHT OF VERTICAL DEFLECTION (IN).....	145.29
RATIO OF VERTICAL DEFLECTION TO ALLOWABLE (-).....	0.33
HANDLING FACTOR RATIO = $(\text{SPAN}^2/\text{EI})/\text{FF}$	0.38
SPAN LENGTH FOR HANDLING AND BUCKLING (IN).....	462.61
FLEXIBILITY FACTOR (FF) FOR HANDLING (IN/LB)	0.020

* * * * NORMAL EXIT FROM CANDE * * * *

BEAM OUTPUT FOR TYPE 3-2 TRUCK Y_{DL}=1.5, Y_{DL}= 1.45 (OPR)

X-coordinate (in.)	Y-coordinate (ft.)	Thrust (DL) T _{DLsec}		Thrust (DL) T _{DLs}		Thrust (DL+LL) T _{DL+LLsec}		Thrust (LL) T _{LLs}		Thrust Load Rating
		factored from CANDE	Load Step 21	unfactored	T _{DLsec} /1.575	factored from CANDE	Load Step 23	unfactored	(T _{DL+LLsec} -T _{DLsec})/1.75	
		kips/ft.	kips/ft.	kips/ft.	kips/ft.	kips/ft.	kips/ft.			(T _{cap} -T _{DLs} *1.5)/T _{LLs} *1.45
-231.304	0	-31.94	-20.28	-37.43				3.13		8.34
-228.758	18.07	-32.57	-20.68	-38.07				3.14		8.19
-225.306	35.988	-33.73	-21.42	-39.41				3.25		7.69
-220.131	51.091	-34.93	-22.18	-41.36				3.68		6.58
-211.657	64.621	-34.39	-21.84	-41.46				4.04		6.08
-200.328	75.871	-32.66	-20.74	-39.60				3.97		6.48
-187.985	85.125	-31.39	-19.93	-38.10				3.83		6.92
-175.215	93.781	-30.61	-19.44	-37.21				3.77		7.16
-162.047	101.819	-29.90	-18.99	-36.41				3.72		7.39
-148.512	109.22	-29.27	-18.58	-35.68				3.66		7.62
-134.639	115.968	-28.84	-18.31	-35.09				3.57		7.89
-120.46	122.048	-28.69	-18.22	-34.83				3.51		8.06
-106.008	127.445	-28.31	-17.98	-34.50				3.54		8.07
-91.315	132.148	-27.76	-17.63	-34.04				3.59		8.06
-76.415	136.145	-27.37	-17.38	-33.61				3.56		8.18
-61.341	139.428	-26.97	-17.13	-33.05				3.47		8.47
-46.128	141.99	-26.59	-16.88	-32.49				3.37		8.81
-30.81	143.823	-26.24	-16.66	-31.95				3.26		9.16
-15.423	144.925	-25.90	-16.44	-31.47				3.18		9.47
0	145.293	-25.71	-16.32	-31.50				3.31		9.14
15.423	144.925	-25.86	-16.42	-31.99				3.51		8.60
30.81	143.823	-26.20	-16.63	-32.47				3.58		8.35
46.128	141.99	-26.55	-16.85	-32.92				3.64		8.15
61.341	139.428	-26.92	-17.09	-33.37				3.68		8.00
76.415	136.145	-27.32	-17.35	-33.82				3.71		7.86
91.315	132.148	-27.72	-17.60	-34.21				3.71		7.80
106.008	127.445	-28.22	-17.92	-34.65				3.67		7.78
120.46	122.048	-28.55	-18.13	-35.01				3.69		7.69
134.639	115.968	-28.83	-18.31	-35.44				3.78		7.46
148.512	109.22	-29.33	-18.62	-36.10				3.87		7.21
162.047	101.819	-29.93	-19.00	-36.80				3.92		7.00
175.215	93.781	-30.61	-19.43	-37.58				3.98		6.78
187.985	85.125	-31.37	-19.92	-38.46				4.05		6.54
200.328	75.871	-32.61	-20.70	-39.84				4.14		6.22
211.657	64.621	-34.41	-21.85	-41.43				4.02		6.11
220.131	51.091	-35.05	-22.25	-41.23				3.53		6.82
225.306	35.988	-33.87	-21.50	-39.32				3.12		7.99
228.758	18.07	-32.69	-20.76	-37.96				3.01		8.52
231.304	0	-32.06	-20.36	-37.30				2.99		8.71

Thrust Load Rating=

6.08

BEAM OUTPUT FOR TYPE 3-2 TRUCK

Y₀=1.5, YD_L= 1.45 (OPR)

BEAM OUTPUT FOR TYPE 3-2 TRUCK							
X-coordinate (in.)	Y-coordinate (in.)	Moment (DL) M _{DCL} factored from CANDE Load Step 21 kips-ft./ft.	Moment (DL) M _{DLS} unfactored M _{DCL} /1.575	Moment (DL+LL) M _{DLL+LCL} factored from CANDE Load Step 23 kips-ft./ft.	Moment (LL) M _{LLS} unfactored (M _{DLL+LCL} -M _{DCL})/1.75	Moment Load Rating	
						OPR	(M _{DCL} -M _{DCL} *1.5)/M _{LLS} *1.45
-231.304	0	0.00	0.00	0.00	0.00		
-228.758	18.07	-3.04	-1.93	-3.86	0.47		21.73
-225.306	35.988	-6.33	-4.02	-7.49	0.67		12.18
-220.131	51.091	-8.36	-5.31	-9.95	0.91		7.44
-211.657	64.621	-8.31	-5.28	-10.05	0.99		6.84
-200.328	75.871	-5.60	-3.55	-7.19	0.91		9.45
-187.985	85.125	-2.10	-1.33	-3.48	0.79		13.80
-175.215	93.781	0.19	0.12	-1.04	0.71		17.18
-162.047	101.819	1.41	0.89	0.34	0.61		18.64
-148.512	109.22	1.55	0.98	0.62	0.53		21.11
-134.639	115.968	0.77	0.49	-0.06	0.47		24.84
-120.46	122.048	0.53	0.34	-0.87	0.80		14.89
-106.008	127.445	2.01	1.28	0.48	0.88		12.49
-91.315	132.148	2.11	1.34	1.25	0.49		22.16
-76.415	136.145	2.25	1.43	2.94	0.39		27.62
-61.341	139.428	2.26	1.44	4.39	1.21		8.87
-46.128	141.99	2.17	1.38	5.46	1.88		5.76
-30.81	143.823	2.06	1.31	6.10	2.31		4.72
-15.423	144.925	2.02	1.28	6.36	2.48		4.41
0	145.293	2.03	1.29	5.99	2.27		4.82
15.423	144.925	2.08	1.32	5.02	1.68		6.49
30.81	143.823	2.18	1.38	3.92	1.00		10.87
46.128	141.99	2.35	1.50	2.86	0.29		37.46
61.341	139.428	2.50	1.59	1.92	0.33		32.07
76.415	136.145	2.54	1.61	1.14	0.80		13.21
91.315	132.148	2.46	1.56	0.47	1.13		9.38
106.008	127.445	2.26	1.44	0.49	1.02		10.60
120.46	122.048	1.33	0.84	0.22	0.63		18.06
134.639	115.968	1.70	1.08	1.17	0.31		36.45
148.512	109.22	1.79	1.14	1.24	0.32		35.10
162.047	101.819	1.27	0.81	0.66	0.35		32.68
175.215	93.781	-0.14	-0.09	-0.86	0.41		29.79
187.985	85.125	-2.51	-1.59	-3.34	0.48		22.27
200.328	75.871	-5.97	-3.79	-7.07	0.63		13.22
211.657	64.621	-8.57	-5.44	-9.93	0.78		8.54
220.131	51.091	-8.54	-5.42	-9.84	0.75		8.91
225.306	35.988	-6.44	-4.09	-7.35	0.53		15.30
228.758	18.07	-3.09	-1.96	-3.73	0.36		28.03
231.304	0	0.00	0.00	0.00	0.00		

Moment Load Rating=
Actual Load Rating (from CANDE)

4.41
3.16

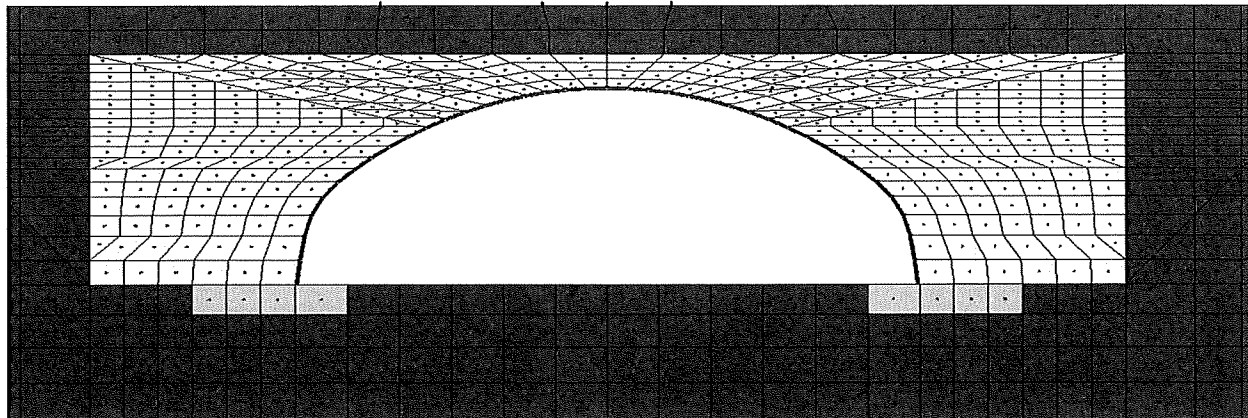

SU4

*** WELCOME TO CANDE-2019 (Version April 1, 2019) ***

MASTER CONTROL AND PIPE-TYPE DATA FOR PROBLEM # 1

USER TITLE: Box 37S 5.0ft Cover 7Gage SU4

EXECUTION MODE ANALYS

SOLUTION LEVEL #3 USER

METHODOLOGY (LRFD OR SERVICE) ... LRFD

NUMBER OF PIPE-ELEMENT GROUPS 1

MAXIMUM ITERATIONS PER STEP -99

PIPE ELEMENT TYPE STEEL

NUMBER OF BEAM ELEMENTS 38

STEEL ELEMENT PROPERTIES ARE AS FOLLOWS:

YOUNGS MODULUS OF METAL (PSI)..... 0.29000E+08

POISSONS RATIO OF METAL (-) 0.30000E+00

YIELD STRESS OF METAL (PSI)..... 0.44000E+05

LONGITUDINAL SEAM STRENGTH (PSI)... 0.32707E+05

DENSITY OF METAL (PCI)..... 0.28400E+00

MODULUS OF UPPER BI-SLOPE (PSI).... 0.00000E+00

MATERIAL CHARACTER CODE, NONLIN 2

NONLIN=2,MEANS BILINEAR ELASTIC-PLASTIC

LARGE DEFORMATION/BUCKLING CODE, IBUCK... 4

IBUCK=4, MEANS LARGE DEFORMATION THEORY FOR GROUP
AND SIMPLIFIED BUCKLING PREDICTION, AASHTO 12.8.9.6-1

SECTION PROPERTIES OF CROSS-SECTION:

THRUST AREA (IN**2/IN) 0.25730
 MOM. OF INERTIA (IN**4/IN) 0.97860
 SECTION MODULUS (IN**3/IN) 0.32170
 PLASTIC SECTION MOD(IN**3/IN) 0.44780

NOTE: AASHTO COMBINED T&M CRITERION 12.8.9.5 IS ACTIVATED.

LRFD RESISTANCE FACTORS FOR STRENGTH-LIMIT STATES
AND DEFLECTION LIMIT AT SERVICE LOAD

THRUST STRESS YIELDING 0.70000
 BUCKLING STRESS FAILURE..... 0.70000
 SEAM STRENGTH FAILURE 0.67000
 FULL PLASTIC PENETRATION..... 0.90000
 ALLOWABLE % DEFLECTION (SERVICE)... 5.00000
 COMBINED MOMENT-THRUST CRITERION... 0.90000

BOUNDARY CONDITIONS AS GENERATED FROM INPUT

(FORCE=LBS/INCH; MOMENT=IN-LBS/INCH; DISPLACEMENT=INCHES; ROTATION=DEGREES)
 (ONLY BEAM-ELEMENT NODES CAN SUSTAIN AN APPLIED MOMENT OR ROTATION)

BOUNDARY NODE	LOAD STEP	X-FORCE(F) -OR- X-DISPLACE.(D)	Y-FORCE(F) -OR- Y-DISPLACE.(D)	MOMENT(F) -OR- ROTATION (D)
1181	22	F = 0.000	F = -61.86	F = 0.000
1181	23	F = 0.000	F = -61.86	F = 0.000
1182	22	F = 0.000	F = -61.86	F = 0.000
1182	23	F = 0.000	F = -61.86	F = 0.000
574	1	D = 0.000	D = 0.000	D = 0.000
575	1	D = 0.000	D = 0.000	D = 0.000
576	1	D = 0.000	D = 0.000	D = 0.000
577	1	D = 0.000	D = 0.000	D = 0.000
578	1	D = 0.000	D = 0.000	D = 0.000
579	1	D = 0.000	D = 0.000	D = 0.000
580	1	D = 0.000	D = 0.000	D = 0.000
581	1	D = 0.000	D = 0.000	D = 0.000
582	1	D = 0.000	D = 0.000	D = 0.000
583	1	D = 0.000	D = 0.000	D = 0.000
584	1	D = 0.000	D = 0.000	D = 0.000
585	1	D = 0.000	D = 0.000	D = 0.000
586	1	D = 0.000	D = 0.000	D = 0.000
587	1	D = 0.000	D = 0.000	D = 0.000
588	1	D = 0.000	D = 0.000	D = 0.000
589	1	D = 0.000	D = 0.000	D = 0.000
590	1	D = 0.000	D = 0.000	D = 0.000
591	1	D = 0.000	D = 0.000	D = 0.000
592	1	D = 0.000	D = 0.000	D = 0.000
593	1	D = 0.000	D = 0.000	D = 0.000
594	1	D = 0.000	D = 0.000	D = 0.000
595	1	D = 0.000	D = 0.000	D = 0.000
596	1	D = 0.000	D = 0.000	D = 0.000
597	1	D = 0.000	D = 0.000	D = 0.000
598	1	D = 0.000	D = 0.000	D = 0.000
599	1	D = 0.000	D = 0.000	D = 0.000
624	1	D = 0.000	D = 0.000	D = 0.000
649	1	D = 0.000	D = 0.000	D = 0.000
674	1	D = 0.000	D = 0.000	D = 0.000
699	1	D = 0.000	D = 0.000	D = 0.000
724	1	D = 0.000	D = 0.000	D = 0.000
761	1	D = 0.000	D = 0.000	D = 0.000
786	1	D = 0.000	D = 0.000	D = 0.000
811	1	D = 0.000	D = 0.000	D = 0.000
836	1	D = 0.000	D = 0.000	D = 0.000
861	1	D = 0.000	D = 0.000	D = 0.000
886	1	D = 0.000	D = 0.000	D = 0.000

911	1	D =	0.000	D =	0.000	D =	0.000
936	1	D =	0.000	D =	0.000	D =	0.000
961	1	D =	0.000	D =	0.000	D =	0.000
986	1	D =	0.000	D =	0.000	D =	0.000
1023	1	D =	0.000	D =	0.000	D =	0.000
1048	1	D =	0.000	D =	0.000	D =	0.000
1073	1	D =	0.000	D =	0.000	D =	0.000
1098	1	D =	0.000	D =	0.000	D =	0.000
837	1	D =	0.000	F =	0.000	D =	0.000
838	1	D =	0.000	F =	0.000	D =	0.000
839	1	D =	0.000	F =	0.000	D =	0.000
840	1	D =	0.000	F =	0.000	D =	0.000
841	1	D =	0.000	F =	0.000	D =	0.000
842	1	D =	0.000	F =	0.000	D =	0.000
843	1	D =	0.000	F =	0.000	D =	0.000
844	1	D =	0.000	F =	0.000	D =	0.000
845	1	D =	0.000	F =	0.000	D =	0.000
846	1	D =	0.000	F =	0.000	D =	0.000
847	1	D =	0.000	F =	0.000	D =	0.000
848	1	D =	0.000	F =	0.000	D =	0.000
849	1	D =	0.000	F =	0.000	D =	0.000
850	1	D =	0.000	F =	0.000	D =	0.000
851	1	D =	0.000	F =	0.000	D =	0.000
852	1	D =	0.000	F =	0.000	D =	0.000
853	1	D =	0.000	F =	0.000	D =	0.000
854	1	D =	0.000	F =	0.000	D =	0.000
855	1	D =	0.000	F =	0.000	D =	0.000
856	1	D =	0.000	F =	0.000	D =	0.000
857	1	D =	0.000	F =	0.000	D =	0.000
858	1	D =	0.000	F =	0.000	D =	0.000
859	1	D =	0.000	F =	0.000	D =	0.000
860	1	D =	0.000	F =	0.000	D =	0.000
1123	1	D =	0.000	F =	0.000	D =	0.000
1162	1	D =	0.000	F =	0.000	D =	0.000
1161	1	D =	0.000	F =	0.000	D =	0.000
1200	1	D =	0.000	F =	0.000	D =	0.000
1099	1	D =	0.000	F =	0.000	D =	0.000
1100	1	D =	0.000	F =	0.000	D =	0.000
1101	1	D =	0.000	F =	0.000	D =	0.000
1102	1	D =	0.000	F =	0.000	D =	0.000
1103	1	D =	0.000	F =	0.000	D =	0.000
1104	1	D =	0.000	F =	0.000	D =	0.000
1105	1	D =	0.000	F =	0.000	D =	0.000
1106	1	D =	0.000	F =	0.000	D =	0.000
1107	1	D =	0.000	F =	0.000	D =	0.000
1108	1	D =	0.000	F =	0.000	D =	0.000
1109	1	D =	0.000	F =	0.000	D =	0.000
1110	1	D =	0.000	F =	0.000	D =	0.000
1111	1	D =	0.000	F =	0.000	D =	0.000
1112	1	D =	0.000	F =	0.000	D =	0.000
1113	1	D =	0.000	F =	0.000	D =	0.000
1114	1	D =	0.000	F =	0.000	D =	0.000
1115	1	D =	0.000	F =	0.000	D =	0.000
1116	1	D =	0.000	F =	0.000	D =	0.000
1117	1	D =	0.000	F =	0.000	D =	0.000
1118	1	D =	0.000	F =	0.000	D =	0.000
1119	1	D =	0.000	F =	0.000	D =	0.000
1120	1	D =	0.000	F =	0.000	D =	0.000
1121	1	D =	0.000	F =	0.000	D =	0.000
1122	1	D =	0.000	F =	0.000	D =	0.000
1180	22	F =	0.000	F =	-29.11	F =	0.000
1180	23	F =	0.000	F =	-29.11	F =	0.000
1177	22	F =	0.000	F =	-43.66	F =	0.000
1177	23	F =	0.000	F =	-43.66	F =	0.000

* * * * * COMPLETED MESH GENERATION * * * * *

BRIDGECOR

CALCULATED KEY NUMBERS ...

THE NUMBER OF DATA ERRORS IS-----	0
THE NUMBER OF SOIL MATERIALS IS-----	4
THE NUMBER OF PIPE-TYPE GROUPS IS-----	1
THE NUMBER OF INTERFACE MATERIALS IS---	37
BAND WIDTH ESTIMATE (MAX)-----	2060

* * * * * MESH DATA HAS BEEN SAVED ON UNIT 14 * * * * *

BEAM-NODE SEQUENCE NUMBERS FOR EACH GROUP

BEAM-ELEMENT GROUP NUMBER = 1

BEAM-NODE SEQUENCE	MESH-NODE NUMBER	CONNECTED-GROUP-ELEMENTS	
		FOREWARD-#	BACKWARD-#
1	39	1	0
2	38	2	1
3	37	3	2
4	36	4	3
5	35	5	4
6	34	6	5
7	33	7	6
8	32	8	7
9	31	9	8
10	30	10	9
11	29	11	10
12	28	12	11
13	27	13	12
14	26	14	13
15	25	15	14
16	24	16	15
17	23	17	16
18	22	18	17
19	21	19	18
20	20	20	19
21	19	21	20
22	18	22	21
23	17	23	22
24	16	24	23
25	15	25	24
26	14	26	25
27	13	27	26
28	12	28	27
29	11	29	28
30	10	30	29
31	9	31	30
32	8	32	31
33	7	33	32
34	6	34	33
35	5	35	34
36	4	36	35
37	3	37	36
38	2	38	37
39	1	0	38

MATERIAL DESCRIPTION FOR SOILS AND INTERFACE
(ALL DENSITY UNITS ARE pcf, ALL MODULUS UNITS ARE psi)

PROPERTIES FOR MATERIAL 1 *****In Situ

DENSITY = 0.10000E+01
YOUNGS MODULUS= 0.3000E+04
POISSONS RATIO= 0.3000E+00
CONFINED MOD.= 0.4038E+04
LATERAL COEFF.= 0.4286E+00

PROPERTIES FOR MATERIAL 2 *****Footing

DENSITY = 0.15000E+03
YOUNGS MODULUS= 0.3500E+07
POISSONS RATIO= 0.1800E+00
CONFINED MOD.= 0.3800E+07
LATERAL COEFF.= 0.2195E+00

PROPERTIES FOR MATERIAL 3 *****SW95

DENSITY = 0.12000E+03

CONTROLS FOR DUNCAN SOIL MODEL

WITH SELIG HYPERBOLIC BULK MODULUS FORMULATION

LRFD STRESS CONTROL..... 0
 ENTERING ELEMENT RATIO..... 0.5000
 ORIGINAL FORMULATION, ... NEWDS = 0

HYPERBOLIC STRESS-STRAIN PARAMETERS

SOIL CLASSIFICATIONSW95
 COHESION INTERCEPT C 0.0000
 FRICTION ANGLE PHIO (DEG)..... 48.0000
 10-FOLD REDUCTION IN PHIO(DEG).. 8.0000
 SCALED MODULUS NUMBER ZK 950.0000
 MODULUS EXPONENT ZN 0.6000
 FAILURE RATIO RF 0.7000
 INIT. BULK MODULUS NUMBER BI.... 74.8000
 ULT. VOLUMETRIC STRAIN EU 0.0200

PROPERTIES FOR MATERIAL 4 *****SM90

DENSITY = 0.12000E+03

CONTROLS FOR DUNCAN SOIL MODEL
 WITH DUNCAN POWER-LAW BULK MODULUS FORMULATION

LRFD STRESS CONTROL..... 0
 ENTERING ELEMENT RATIO..... 0.5000
 ORIGINAL FORMULATION, ... NEWDS = 0

HYPERBOLIC STRESS-STRAIN PARAMETERS

SOIL CLASSIFICATIONSM90
 COHESION INTERCEPT C 0.0000
 FRICTION ANGLE PHIO (DEG)..... 32.0000
 10-FOLD REDUCTION IN PHIO(DEG).. 4.0000
 SCALED MODULUS NUMBER ZK 300.0000
 MODULUS EXPONENT ZN 0.2500
 FAILURE RATIO RF 0.7000
 BULK MODULUS NUMBER BK 250.0000
 BULK MODULUS EXPONENT BM 0.0000

INTERFACE ELEMENT MATERIAL-GROUP PROPERTIES

MAT. NO.	NORMAL-ANGLE	COEF-FRICTION	TENSILE-RUPTURE	INITIAL-GAP
1	9.46	0.30000	50.00000	0.00000
2	12.34	0.30000	50.00000	0.00000
3	25.49	0.30000	50.00000	0.00000
4	38.63	0.30000	50.00000	0.00000
5	51.77	0.30000	50.00000	0.00000

6	54.50	0.30000	50.00000	0.00000
7	57.23	0.30000	50.00000	0.00000
8	59.97	0.30000	50.00000	0.00000
9	62.70	0.30000	50.00000	0.00000
10	65.43	0.30000	50.00000	0.00000
11	68.16	0.30000	50.00000	0.00000
12	70.89	0.30000	50.00000	0.00000
13	73.62	0.30000	50.00000	0.00000
14	76.35	0.30000	50.00000	0.00000
15	79.08	0.30000	50.00000	0.00000
16	81.81	0.30000	50.00000	0.00000
17	84.54	0.30000	50.00000	0.00000
18	87.27	0.30000	50.00000	0.00000
19	90.00	0.30000	50.00000	0.00000
20	92.73	0.30000	50.00000	0.00000
21	95.46	0.30000	50.00000	0.00000
22	98.19	0.30000	50.00000	0.00000
23	100.92	0.30000	50.00000	0.00000
24	103.65	0.30000	50.00000	0.00000
25	106.38	0.30000	50.00000	0.00000
26	109.11	0.30000	50.00000	0.00000
27	111.84	0.30000	50.00000	0.00000
28	114.57	0.30000	50.00000	0.00000
29	117.31	0.30000	50.00000	0.00000
30	120.03	0.30000	50.00000	0.00000
31	122.77	0.30000	50.00000	0.00000
32	125.50	0.30000	50.00000	0.00000
33	128.23	0.30000	50.00000	0.00000
34	141.37	0.30000	50.00000	0.00000
35	154.51	0.30000	50.00000	0.00000
36	167.66	0.30000	50.00000	0.00000
37	170.54	0.30000	50.00000	0.00000

LRFD TOTAL LOAD FACTORS PER LOAD STEP

LOAD STEP	LOAD FACTOR	USER COMMENT
1	1.575	Factor for load step #1
2	1.575	Factor for load step #2
3	1.575	Factor for load step #3
4	1.575	Factor for load step #4
5	1.575	Factor for load step #5
6	1.575	Factor for load step #6
7	1.575	Factor for load step #7
8	1.575	Factor for load step #8
9	1.575	Factor for load step #9
10	1.575	Factor for load step #10
11	1.575	Factor for load step #11
12	1.575	Factor for load step #12
13	1.575	Factor for load step #13
14	1.575	Factor for load step #14
15	1.575	Factor for load step #15
16	1.575	Factor for load step #16
17	1.575	Factor for load step #17
18	1.575	Factor for load step #18
19	1.575	Factor for load step #19
20	1.575	Factor for load step #20
21	1.575	Factor for load step #21
22	1.750	Factor for load step #22
23	1.750	Factor for load step #23

STEEL, FACTORED-EVALUATION FOR GROUP 1, LOAD-STEP 23

STRUCTURAL RESPONSES OF STEEL-GROUP 1, LOAD STEP 23
UNITS INCH-LB SYSTEM: (FORCE = LB/IN, MOMENT = IN-LB/IN, STRESS = PSI)

NODE	X-COORD Y-COORD	X-DISP. Y-DISP.	N-PRES. S-PRES.	MOMENT THRUST	MAX-STRESS HOOP-STRESS	SHEAR S-STRESS
1	-231.30 0.00	-0.477E+00 -0.105E+01	0.804E+01 0.356E+01	-0.540E-12 -0.308E+04	-0.120E+05 -0.120E+05	0.213E+03 0.827E+03
2	-228.76 18.07	-0.642E+00 -0.103E+01	-0.794E+01 -0.240E+01	-0.383E+04 -0.313E+04	-0.241E+05 -0.122E+05	0.200E+03 0.778E+03

3	-225.31 35.99	-0.765E+00 -0.101E+01	-0.239E+02 -0.835E+01	-0.742E+04 -0.324E+04	-0.357E+05 -0.126E+05	0.172E+03 0.667E+03
4	-220.13 51.09	-0.811E+00 -0.100E+01	-0.398E+02 -0.942E+01	-0.984E+04 -0.341E+04	-0.438E+05 -0.133E+05	0.765E+02 0.297E+03
5	-211.66 64.62	-0.788E+00 -0.103E+01	-0.379E+02 0.512E+01	-0.991E+04 -0.344E+04	-0.440E+05 -0.134E+05	-0.886E+02 -0.344E+03
6	-200.33 75.87	-0.717E+00 -0.111E+01	-0.255E+02 0.905E+01	-0.701E+04 -0.331E+04	-0.346E+05 -0.129E+05	-0.209E+03 -0.814E+03
7	-187.99 85.12	-0.628E+00 -0.124E+01	-0.152E+02 0.449E+01	-0.331E+04 -0.318E+04	-0.226E+05 -0.124E+05	-0.196E+03 -0.763E+03
8	-175.22 93.78	-0.530E+00 -0.140E+01	-0.140E+02 0.405E+01	-0.884E+03 -0.311E+04	-0.148E+05 -0.121E+05	-0.120E+03 -0.467E+03
9	-162.05 101.82	-0.435E+00 -0.156E+01	-0.140E+02 0.401E+01	0.493E+03 -0.304E+04	-0.133E+05 -0.118E+05	-0.499E+02 -0.194E+03
10	-148.51 109.22	-0.350E+00 -0.174E+01	-0.132E+02 0.378E+01	0.771E+03 -0.298E+04	-0.140E+05 -0.116E+05	0.173E+02 0.673E+02
11	-134.64 115.97	-0.275E+00 -0.191E+01	-0.915E+01 0.263E+01	0.917E+02 -0.293E+04	-0.117E+05 -0.114E+05	0.499E+02 0.194E+03
12	-120.46 122.05	-0.208E+00 -0.208E+01	-0.120E+01 0.348E+00	-0.619E+03 -0.291E+04	-0.132E+05 -0.113E+05	-0.838E+01 -0.326E+02
13	-106.01 127.44	-0.148E+00 -0.226E+01	-0.123E+02 0.354E+01	0.522E+03 -0.288E+04	-0.128E+05 -0.112E+05	-0.407E+02 -0.158E+03
14	-91.31 132.15	-0.980E-01 -0.243E+01	-0.552E+01 0.156E+01	0.836E+03 -0.283E+04	-0.136E+05 -0.110E+05	-0.379E+02 -0.147E+03
15	-76.42 136.15	-0.581E-01 -0.261E+01	-0.886E+01 0.252E+01	0.192E+04 -0.280E+04	-0.168E+05 -0.109E+05	-0.602E+02 -0.234E+03
16	-61.34 139.43	-0.294E-01 -0.277E+01	-0.873E+01 0.249E+01	0.293E+04 -0.276E+04	-0.198E+05 -0.107E+05	-0.557E+02 -0.217E+03
17	-46.13 141.99	-0.118E-01 -0.291E+01	-0.857E+01 0.244E+01	0.387E+04 -0.272E+04	-0.226E+05 -0.106E+05	-0.517E+02 -0.201E+03
18	-30.81 143.82	-0.399E-02 -0.302E+01	-0.846E+01 0.240E+01	0.473E+04 -0.268E+04	-0.251E+05 -0.104E+05	-0.478E+02 -0.186E+03
19	-15.42 144.93	-0.380E-02 -0.309E+01	-0.885E+01 0.252E+01	0.550E+04 -0.264E+04	-0.274E+05 -0.103E+05	-0.398E+02 -0.155E+03
20	0.00 145.29	-0.797E-02 -0.313E+01	-0.984E+01 0.100E+01	0.605E+04 -0.261E+04	-0.290E+05 -0.101E+05	-0.196E+02 -0.763E+02
21	15.42 144.93	-0.126E-01 -0.312E+01	-0.986E+01 -0.283E+01	0.612E+04 -0.262E+04	-0.292E+05 -0.102E+05	0.869E+01 0.338E+02
22	30.81 143.82	-0.135E-01 -0.306E+01	-0.932E+01 -0.265E+01	0.571E+04 -0.267E+04	-0.281E+05 -0.104E+05	0.318E+02 0.124E+03

23	46.13 141.99	-0.676E-02 -0.295E+01	-0.970E+01 -0.275E+01	0.498E+04 -0.271E+04	-0.260E+05 -0.105E+05	0.515E+02 0.200E+03
24	61.34 139.43	0.107E-01 -0.282E+01	-0.973E+01 -0.276E+01	0.390E+04 -0.276E+04	-0.228E+05 -0.107E+05	0.722E+02 0.281E+03
25	76.42 136.15	0.406E-01 -0.265E+01	-0.943E+01 -0.267E+01	0.249E+04 -0.280E+04	-0.186E+05 -0.109E+05	0.887E+02 0.345E+03
26	91.31 132.15	0.829E-01 -0.247E+01	-0.537E+01 -0.150E+01	0.882E+03 -0.284E+04	-0.138E+05 -0.110E+05	0.695E+02 0.270E+03
27	106.01 127.44	0.136E+00 -0.228E+01	-0.792E+01 -0.226E+01	0.812E+02 -0.287E+04	-0.114E+05 -0.112E+05	0.370E+02 0.144E+03
28	120.46 122.05	0.198E+00 -0.209E+01	-0.163E+01 -0.446E+00	-0.488E+03 -0.289E+04	-0.128E+05 -0.112E+05	-0.256E+02 -0.995E+02
29	134.64 115.97	0.269E+00 -0.191E+01	-0.145E+02 -0.416E+01	0.686E+03 -0.293E+04	-0.135E+05 -0.114E+05	-0.387E+02 -0.150E+03
30	148.51 109.22	0.349E+00 -0.173E+01	-0.112E+02 -0.320E+01	0.551E+03 -0.298E+04	-0.133E+05 -0.116E+05	0.200E+02 0.776E+02
31	162.05 101.82	0.440E+00 -0.155E+01	-0.128E+02 -0.366E+01	-0.592E+02 -0.304E+04	-0.120E+05 -0.118E+05	0.623E+02 0.242E+03
32	175.22 93.78	0.538E+00 -0.138E+01	-0.132E+02 -0.383E+01	-0.147E+04 -0.310E+04	-0.166E+05 -0.121E+05	0.117E+03 0.456E+03
33	187.99 85.12	0.638E+00 -0.122E+01	-0.149E+02 -0.442E+01	-0.375E+04 -0.317E+04	-0.240E+05 -0.123E+05	0.185E+03 0.721E+03
34	200.33 75.87	0.727E+00 -0.109E+01	-0.254E+02 -0.759E+01	-0.724E+04 -0.329E+04	-0.353E+05 -0.128E+05	0.197E+03 0.766E+03
35	211.66 64.62	0.797E+00 -0.101E+01	-0.377E+02 -0.416E+01	-0.994E+04 -0.340E+04	-0.440E+05 -0.132E+05	0.808E+02 0.314E+03
36	220.13 51.09	0.817E+00 -0.986E+00	-0.392E+02 0.104E+02	-0.980E+04 -0.335E+04	-0.435E+05 -0.130E+05	-0.785E+02 -0.305E+03
37	225.31 35.99	0.769E+00 -0.996E+00	-0.235E+02 0.819E+01	-0.738E+04 -0.318E+04	-0.353E+05 -0.124E+05	-0.171E+03 -0.664E+03
38	228.76 18.07	0.643E+00 -0.101E+01	-0.773E+01 0.233E+01	-0.381E+04 -0.307E+04	-0.238E+05 -0.119E+05	-0.199E+03 -0.773E+03
39	231.30 0.00	0.477E+00 -0.103E+01	0.801E+01 -0.353E+01	-0.394E-11 -0.302E+04	-0.117E+05 -0.117E+05	-0.212E+03 -0.824E+03

STRAIN AND YIELDING DIAGNOSTICS OF STEEL-GROUP 1, LOAD STEP 23

NODE	INNER-FIBER STRAIN	OUTER-FIBER STRAIN	STRAIN RATIO MAX-TO-YIELD	FRACTION OF WALL YIELDED
1	-0.37578E-03	-0.37578E-03	.27217	0.00000
2	-0.75588E-03	-0.84903E-05	.54746	0.00000
3	-0.11194E-02	0.32812E-03	.81075	0.00000
4	-0.13758E-02	0.54360E-03	.99648	0.00000
5	-0.13862E-02	0.54614E-03	1.0040	0.00287

6	-0.10869E-02	0.28044E-03	.78722	0.00000
7	-0.71065E-03	-0.65189E-04	.51471	0.00000
8	-0.46510E-03	-0.29267E-03	.33686	0.00000
9	-0.32267E-03	-0.41880E-03	.30333	0.00000
10	-0.28808E-03	-0.43842E-03	.31754	0.00000
11	-0.34840E-03	-0.36630E-03	.26530	0.00000
12	-0.41498E-03	-0.29425E-03	.30056	0.00000
13	-0.29987E-03	-0.40166E-03	.29091	0.00000
14	-0.26416E-03	-0.42725E-03	.30945	0.00000
15	-0.15456E-03	-0.52854E-03	.38281	0.00000
16	-0.50334E-04	-0.62262E-03	.45095	0.00000
17	0.46103E-04	-0.70911E-03	.51359	0.00000
18	0.13508E-03	-0.78838E-03	.57100	0.00000
19	0.21498E-03	-0.85850E-03	.62179	0.00000
20	0.27193E-03	-0.90847E-03	.65799	0.00000
21	0.27698E-03	-0.91691E-03	.66410	0.00000
22	0.23176E-03	-0.88225E-03	.63899	0.00000
23	0.15566E-03	-0.81683E-03	.59161	0.00000
24	0.44412E-04	-0.71671E-03	.51910	0.00000
25	-0.98650E-04	-0.58487E-03	.42360	0.00000
26	-0.26016E-03	-0.43220E-03	.31303	0.00000
27	-0.34215E-03	-0.35799E-03	.25929	0.00000
28	-0.40035E-03	-0.30505E-03	.28996	0.00000
29	-0.29002E-03	-0.42378E-03	.30693	0.00000
30	-0.31011E-03	-0.41756E-03	.30243	0.00000
31	-0.37636E-03	-0.36481E-03	.27259	0.00000
32	-0.52198E-03	-0.23447E-03	.37806	0.00000
33	-0.75273E-03	-0.21163E-04	.54518	0.00000
34	-0.11067E-02	0.30537E-03	.80153	0.00000
35	-0.13842E-02	0.55442E-03	1.0025	0.00181
36	-0.13645E-02	0.54673E-03	.98828	0.00000
37	-0.11070E-02	0.33185E-03	.80176	0.00000
38	-0.74637E-03	-0.23739E-05	.54058	0.00000
39	-0.36812E-03	-0.36812E-03	.26662	0.00000

COMBINED THRUST AND MOMENT DIAGNOSTICS OF STEEL-GROUP 1, LOAD STEP 23

NODE	FACTORED THRUST-RATIO P/(P-resist)	FACTORED MOMENT-RATIO M/(M-resist)	FACTORED COMBINED-RATIO AASHTO 12.8.9.5
1	-0.30241	0.00000	0.09145
2	-0.30756	-0.21604	0.31064
3	-0.31838	-0.41843	0.51980
4	-0.33487	-0.55485	0.66698
5	-0.33802	-0.55858	0.67284
6	-0.32450	-0.39525	0.50056
7	-0.31218	-0.18658	0.28404
8	-0.30491	-0.04984	0.14281
9	-0.29835	0.02779	0.11680
10	-0.29233	0.04346	0.12891
11	-0.28758	0.00517	0.08788
12	-0.28538	-0.03490	0.11634
13	-0.28228	0.02942	0.10911
14	-0.27821	0.04715	0.12454
15	-0.27486	0.10810	0.18365
16	-0.27078	0.16543	0.23875
17	-0.26678	0.21831	0.28948
18	-0.26287	0.26694	0.33604
19	-0.25894	0.31031	0.37736
20	-0.25613	0.34121	0.40682
21	-0.25749	0.34511	0.41142
22	-0.26174	0.32202	0.39053
23	-0.26603	0.28111	0.35189
24	-0.27052	0.22002	0.29320
25	-0.27503	0.14055	0.21619
26	-0.27859	0.04973	0.12734
27	-0.28172	0.00458	0.08395
28	-0.28383	-0.02755	0.10811
29	-0.28722	0.03867	0.12116
30	-0.29279	0.03106	0.11679
31	-0.29823	-0.00334	0.09228
32	-0.30438	-0.08311	0.17575
33	-0.31139	-0.21147	0.30844
34	-0.32242	-0.40817	0.51213
35	-0.33388	-0.56039	0.67186
36	-0.32906	-0.55248	0.66075
37	-0.31190	-0.41592	0.51320

38	-0.30128	-0.21507	0.30583
39	-0.29624	0.00000	0.08776

ASSESSMENT SUMMARY STEEL-GROUP 1, LOAD-STEP 23

LRFD STRENGTH-LIMIT RATIOS AT STEP 23, FOR STEEL GROUP # 1

DESIGN-CRITERION	CONTROL NODE	FACTORED DEMAND	FACTORED CAPACITY	RATIO VALUE
MATERIAL THRUST (psi)	5	13386.	30800.	0.435
BUCKLING THRUST (psi)	5	13386.	49978.	0.268
SEAM THRUST (psi)	5	13386.	21914.	0.611
PLASTIC-PENETRATE (%)	5	0.29	90.00	0.003
COMBINED T&M Ratio	5	0.673	1.000	0.673

LRFD SERVICE PERFORMANCE AT STEP 23, FOR STEEL GROUP # 1

PERCENT VERTICAL DEFLECTION (%).....	0.90
RISE HEIGHT OF VERTICAL DEFLECTION (IN).....	145.29
RATIO OF VERTICAL DEFLECTION TO ALLOWABLE (-).....	0.18
HANDLING FACTOR RATIO = (SPAN**2/EI)/FF.....	0.38
SPAN LENGTH FOR HANDLING AND BUCKLING (IN).....	462.61
FLEXIBILITY FACTOR (FF) FOR HANDLING (IN/LB)	0.020

* * * * NORMAL EXIT FROM CANDE * * * *

*** WELCOME TO CANDE-2019 (Version April 1, 2019) ***

MASTER CONTROL AND PIPE-TYPE DATA FOR PROBLEM # 1

USER TITLE: Box 37S 5.0ft Cover 7Gage SU4-OPR
LIVE LOADS X 3.23 FOR COMBINED MOMENT THRUST TO BE ≤ 1.0

EXECUTION MODE ANALYS
SOLUTION LEVEL #3 USER
METHODOLOGY (LRFD OR SERVICE) ... LRFD
NUMBER OF PIPE-ELEMENT GROUPS 1
MAXIMUM ITERATIONS PER STEP -99

PIPE ELEMENT TYPE STEEL
NUMBER OF BEAM ELEMENTS 38

STEEL ELEMENT PROPERTIES ARE AS FOLLOWS:

YOUNGS MODULUS OF METAL (PSI).....	0.29000E+08
POISSONS RATIO OF METAL (-)	0.30000E+00
YIELD STRESS OF METAL (PSI).....	0.44000E+05
LONGITUDINAL SEAM STRENGTH (PSI)...	0.32707E+05
DENSITY OF METAL (PCI).....	0.28400E+00
MODULUS OF UPPER BI-SLOPE (PSI)....	0.00000E+00

MATERIAL CHARACTER CODE, NONLIN 2

NONLIN=2, MEANS BILINEAR ELASTIC-PLASTIC

LARGE DEFORMATION/BUCKLING CODE, IBUCK... 4

IBUCK=4, MEANS LARGE DEFORMATION THEORY FOR GROUP
AND SIMPLIFIED BUCKLING PREDICTION, AASHTO 12.8.9.6-1

SECTION PROPERTIES OF CROSS-SECTION:

THRUST AREA (IN**2/IN)	0.25730
MOM. OF INERTIA (IN**4/IN)	0.97860
SECTION MODULUS (IN**3/IN)	0.32170
PLASTIC SECTION MOD(IN**3/IN)	0.44780

NOTE: AASHTO COMBINED T&M CRITERION 12.8.9.5 IS ACTIVATED.

LRFD RESISTANCE FACTORS FOR STRENGTH-LIMIT STATES
AND DEFLECTION LIMIT AT SERVICE LOAD

THRUST STRESS YIELDING	0.70000
BUCKLING STRESS FAILURE.....	0.70000
SEAM STRENGTH FAILURE	0.67000

FULL PLASTIC PENETRATION..... 0.90000

ALLOWABLE % DEFLECTION (SERVICE)... 5.00000

COMBINED MOMENT-THRUST CRITERION... 0.90000

BOUNDARY CONDITIONS AS GENERATED FROM INPUT
(FORCE=LBS/INCH; MOMENT=IN-LBS/INCH; DISPLACEMENT=INCHES; ROTATION=DEGREES)
(ONLY BEAM-ELEMENT NODES CAN SUSTAIN AN APPLIED MOMENT OR ROTATION)

BOUNDARY NODE	LOAD STEP	X-FORCE (F) -OR- X-DISPLACE. (D)	Y-FORCE (F) -OR- Y-DISPLACE. (D)	MOMENT (F) -OR- ROTATION (D)
1181	22	F = 0.000	F = -200.0	F = 0.000
1181	23	F = 0.000	F = -200.0	F = 0.000
1182	22	F = 0.000	F = -200.0	F = 0.000
1182	23	F = 0.000	F = -200.0	F = 0.000
574	1	D = 0.000	D = 0.000	D = 0.000
575	1	D = 0.000	D = 0.000	D = 0.000
576	1	D = 0.000	D = 0.000	D = 0.000
577	1	D = 0.000	D = 0.000	D = 0.000
578	1	D = 0.000	D = 0.000	D = 0.000
579	1	D = 0.000	D = 0.000	D = 0.000
580	1	D = 0.000	D = 0.000	D = 0.000
581	1	D = 0.000	D = 0.000	D = 0.000
582	1	D = 0.000	D = 0.000	D = 0.000
583	1	D = 0.000	D = 0.000	D = 0.000
584	1	D = 0.000	D = 0.000	D = 0.000
585	1	D = 0.000	D = 0.000	D = 0.000
586	1	D = 0.000	D = 0.000	D = 0.000
587	1	D = 0.000	D = 0.000	D = 0.000
588	1	D = 0.000	D = 0.000	D = 0.000
589	1	D = 0.000	D = 0.000	D = 0.000
590	1	D = 0.000	D = 0.000	D = 0.000
591	1	D = 0.000	D = 0.000	D = 0.000
592	1	D = 0.000	D = 0.000	D = 0.000
593	1	D = 0.000	D = 0.000	D = 0.000
594	1	D = 0.000	D = 0.000	D = 0.000
595	1	D = 0.000	D = 0.000	D = 0.000
596	1	D = 0.000	D = 0.000	D = 0.000
597	1	D = 0.000	D = 0.000	D = 0.000
598	1	D = 0.000	D = 0.000	D = 0.000
599	1	D = 0.000	D = 0.000	D = 0.000
624	1	D = 0.000	D = 0.000	D = 0.000
649	1	D = 0.000	D = 0.000	D = 0.000
674	1	D = 0.000	D = 0.000	D = 0.000
699	1	D = 0.000	D = 0.000	D = 0.000
724	1	D = 0.000	D = 0.000	D = 0.000
761	1	D = 0.000	D = 0.000	D = 0.000
786	1	D = 0.000	D = 0.000	D = 0.000
811	1	D = 0.000	D = 0.000	D = 0.000
836	1	D = 0.000	D = 0.000	D = 0.000
861	1	D = 0.000	D = 0.000	D = 0.000
886	1	D = 0.000	D = 0.000	D = 0.000
911	1	D = 0.000	D = 0.000	D = 0.000
936	1	D = 0.000	D = 0.000	D = 0.000
961	1	D = 0.000	D = 0.000	D = 0.000
986	1	D = 0.000	D = 0.000	D = 0.000
1023	1	D = 0.000	D = 0.000	D = 0.000
1048	1	D = 0.000	D = 0.000	D = 0.000
1073	1	D = 0.000	D = 0.000	D = 0.000
1098	1	D = 0.000	D = 0.000	D = 0.000
837	1	D = 0.000	F = 0.000	D = 0.000
838	1	D = 0.000	F = 0.000	D = 0.000
839	1	D = 0.000	F = 0.000	D = 0.000
840	1	D = 0.000	F = 0.000	D = 0.000
841	1	D = 0.000	F = 0.000	D = 0.000
842	1	D = 0.000	F = 0.000	D = 0.000
843	1	D = 0.000	F = 0.000	D = 0.000
844	1	D = 0.000	F = 0.000	D = 0.000
845	1	D = 0.000	F = 0.000	D = 0.000
846	1	D = 0.000	F = 0.000	D = 0.000
847	1	D = 0.000	F = 0.000	D = 0.000
848	1	D = 0.000	F = 0.000	D = 0.000
849	1	D = 0.000	F = 0.000	D = 0.000
850	1	D = 0.000	F = 0.000	D = 0.000
851	1	D = 0.000	F = 0.000	D = 0.000
852	1	D = 0.000	F = 0.000	D = 0.000
853	1	D = 0.000	F = 0.000	D = 0.000
854	1	D = 0.000	F = 0.000	D = 0.000
855	1	D = 0.000	F = 0.000	D = 0.000

856	1	D =	0.000	F =	0.000	D =	0.000
857	1	D =	0.000	F =	0.000	D =	0.000
858	1	D =	0.000	F =	0.000	D =	0.000
859	1	D =	0.000	F =	0.000	D =	0.000
860	1	D =	0.000	F =	0.000	D =	0.000
1123	1	D =	0.000	F =	0.000	D =	0.000
1162	1	D =	0.000	F =	0.000	D =	0.000
1161	1	D =	0.000	F =	0.000	D =	0.000
1200	1	D =	0.000	F =	0.000	D =	0.000
1099	1	D =	0.000	F =	0.000	D =	0.000
1100	1	D =	0.000	F =	0.000	D =	0.000
1101	1	D =	0.000	F =	0.000	D =	0.000
1102	1	D =	0.000	F =	0.000	D =	0.000
1103	1	D =	0.000	F =	0.000	D =	0.000
1104	1	D =	0.000	F =	0.000	D =	0.000
1105	1	D =	0.000	F =	0.000	D =	0.000
1106	1	D =	0.000	F =	0.000	D =	0.000
1107	1	D =	0.000	F =	0.000	D =	0.000
1108	1	D =	0.000	F =	0.000	D =	0.000
1109	1	D =	0.000	F =	0.000	D =	0.000
1110	1	D =	0.000	F =	0.000	D =	0.000
1111	1	D =	0.000	F =	0.000	D =	0.000
1112	1	D =	0.000	F =	0.000	D =	0.000
1113	1	D =	0.000	F =	0.000	D =	0.000
1114	1	D =	0.000	F =	0.000	D =	0.000
1115	1	D =	0.000	F =	0.000	D =	0.000
1116	1	D =	0.000	F =	0.000	D =	0.000
1117	1	D =	0.000	F =	0.000	D =	0.000
1118	1	D =	0.000	F =	0.000	D =	0.000
1119	1	D =	0.000	F =	0.000	D =	0.000
1120	1	D =	0.000	F =	0.000	D =	0.000
1121	1	D =	0.000	F =	0.000	D =	0.000
1122	1	D =	0.000	F =	0.000	D =	0.000
1180	22	F =	0.000	F =	-94.10	F =	0.000
1180	23	F =	0.000	F =	-94.10	F =	0.000
1177	22	F =	0.000	F =	-141.1	F =	0.000
1177	23	F =	0.000	F =	-141.1	F =	0.000

* * * * * COMPLETED MESH GENERATION * * * * *

BRIDGECOR

CALCULATED KEY NUMBERS ...

THE NUMBER OF DATA ERRORS IS-----	0
THE NUMBER OF SOIL MATERIALS IS-----	4
THE NUMBER OF PIPE-TYPE GROUPS IS-----	1
THE NUMBER OF INTERFACE MATERIALS IS---	37
BAND WIDTH ESTIMATE (MAX)-----	2060

* * * * * MESH DATA HAS BEEN SAVED ON UNIT 14 * * * * *

BEAM-NODE SEQUENCE NUMBERS FOR EACH GROUP

BEAM-ELEMENT GROUP NUMBER = 1

BEAM-NODE SEQUENCE	MESH-NODE NUMBER	CONNECTED-GROUP-ELEMENTS FOREWARD-#	BACKWARD-#
1	39	1	0
2	38	2	1
3	37	3	2
4	36	4	3
5	35	5	4
6	34	6	5
7	33	7	6
8	32	8	7
9	31	9	8
10	30	10	9
11	29	11	10
12	28	12	11
13	27	13	12
14	26	14	13
15	25	15	14
16	24	16	15
17	23	17	16
18	22	18	17

19	21	19	18
20	20	20	19
21	19	21	20
22	18	22	21
23	17	23	22
24	16	24	23
25	15	25	24
26	14	26	25
27	13	27	26
28	12	28	27
29	11	29	28
30	10	30	29
31	9	31	30
32	8	32	31
33	7	33	32
34	6	34	33
35	5	35	34
36	4	36	35
37	3	37	36
38	2	38	37
39	1	0	38

MATERIAL DESCRIPTION FOR SOILS AND INTERFACE
(ALL DENSITY UNITS ARE pcf, ALL MODULUS UNITS ARE psi)

PROPERTIES FOR MATERIAL 1 *****In Situ

DENSITY = 0.10000E+01
YOUNGS MODULUS= 0.3000E+04
POISSONS RATIO= 0.3000E+00
CONFINED MOD.= 0.4038E+04
LATERAL COEFF.= 0.4286E+00

PROPERTIES FOR MATERIAL 2 *****Footing

DENSITY = 0.15000E+03
YOUNGS MODULUS= 0.3500E+07
POISSONS RATIO= 0.1800E+00
CONFINED MOD.= 0.3800E+07
LATERAL COEFF.= 0.2195E+00

PROPERTIES FOR MATERIAL 3 *****SW95

DENSITY = 0.12000E+03

CONTROLS FOR DUNCAN SOIL MODEL
WITH SELIG HYPERBOLIC BULK MODULUS FORMULATION

LRFD STRESS CONTROL..... 0
ENTERING ELEMENT RATIO..... 0.5000
ORIGINAL FORMULATION, ... NEWDS = 0

HYPERBOLIC STRESS-STRAIN PARAMETERS

SOIL CLASSIFICATIONSW95
COHESION INTERCEPT C 0.0000
FRICTION ANGLE PHIO (DEG)..... 48.0000
10-FOLD REDUCTION IN PHIO(DEG).. 8.0000
SCALED MODULUS NUMBER ZK 950.0000
MODULUS EXPONENT ZN 0.6000
FAILURE RATIO RF 0.7000

INIT. BULK MODULUS NUMBER BI.... 74.8000
ULT. VOLUMETRIC STRAIN EU 0.0200

PROPERTIES FOR MATERIAL 4 *****SM90

DENSITY = 0.12000E+03

CONTROLS FOR DUNCAN SOIL MODEL
WITH DUNCAN POWER-LAW BULK MODULUS FORMULATION

LRFD STRESS CONTROL..... 0
ENTERING ELEMENT RATIO..... 0.5000
ORIGINAL FORMULATION, ... NEWDS = 0

HYPERBOLIC STRESS-STRAIN PARAMETERS

SOIL CLASSIFICATIONSM90
COHESION INTERCEPT C 0.0000
FRICTION ANGLE PHIO (DEG)..... 32.0000
10-FOLD REDUCTION IN PHIO(DEG).. 4.0000
SCALED MODULUS NUMBER ZK 300.0000
MODULUS EXPONENT ZN 0.2500
FAILURE RATIO RF 0.7000
BULK MODULUS NUMBER BK 250.0000
BULK MODULUS EXPONENT BM 0.0000

INTERFACE ELEMENT MATERIAL-GROUP PROPERTIES

MAT. NO.	NORMAL-ANGLE	COEF-FRICTION	TENSILE-RUPTURE	INITIAL-GAP
1	9.46	0.30000	50.00000	0.00000
2	12.34	0.30000	50.00000	0.00000
3	25.49	0.30000	50.00000	0.00000
4	38.63	0.30000	50.00000	0.00000
5	51.77	0.30000	50.00000	0.00000
6	54.50	0.30000	50.00000	0.00000
7	57.23	0.30000	50.00000	0.00000
8	59.97	0.30000	50.00000	0.00000
9	62.70	0.30000	50.00000	0.00000
10	65.43	0.30000	50.00000	0.00000
11	68.16	0.30000	50.00000	0.00000
12	70.89	0.30000	50.00000	0.00000
13	73.62	0.30000	50.00000	0.00000
14	76.35	0.30000	50.00000	0.00000
15	79.08	0.30000	50.00000	0.00000
16	81.81	0.30000	50.00000	0.00000
17	84.54	0.30000	50.00000	0.00000
18	87.27	0.30000	50.00000	0.00000
19	90.00	0.30000	50.00000	0.00000
20	92.73	0.30000	50.00000	0.00000
21	95.46	0.30000	50.00000	0.00000
22	98.19	0.30000	50.00000	0.00000
23	100.92	0.30000	50.00000	0.00000
24	103.65	0.30000	50.00000	0.00000
25	106.38	0.30000	50.00000	0.00000
26	109.11	0.30000	50.00000	0.00000
27	111.84	0.30000	50.00000	0.00000
28	114.57	0.30000	50.00000	0.00000
29	117.31	0.30000	50.00000	0.00000
30	120.03	0.30000	50.00000	0.00000
31	122.77	0.30000	50.00000	0.00000
32	125.50	0.30000	50.00000	0.00000

33	128.23	0.30000	50.00000	0.00000
34	141.37	0.30000	50.00000	0.00000
35	154.51	0.30000	50.00000	0.00000
36	167.66	0.30000	50.00000	0.00000
37	170.54	0.30000	50.00000	0.00000

LRFD TOTAL LOAD FACTORS PER LOAD STEP

LOAD STEP	LOAD FACTOR	USER COMMENT
1	1.575	Factor for load step #1
2	1.575	Factor for load step #2
3	1.575	Factor for load step #3
4	1.575	Factor for load step #4
5	1.575	Factor for load step #5
6	1.575	Factor for load step #6
7	1.575	Factor for load step #7
8	1.575	Factor for load step #8
9	1.575	Factor for load step #9
10	1.575	Factor for load step #10
11	1.575	Factor for load step #11
12	1.575	Factor for load step #12
13	1.575	Factor for load step #13
14	1.575	Factor for load step #14
15	1.575	Factor for load step #15
16	1.575	Factor for load step #16
17	1.575	Factor for load step #17
18	1.575	Factor for load step #18
19	1.575	Factor for load step #19
20	1.575	Factor for load step #20
21	1.575	Factor for load step #21
22	1.450	Factor for load step #22
23	1.450	Factor for load step #23

STEEL, FACTORED-EVALUATION FOR GROUP 1, LOAD-STEP 23

STRUCTURAL RESPONSES OF STEEL-GROUP 1, LOAD STEP 23
 UNITS INCH-LB SYSTEM: (FORCE = LB/IN, MOMENT = IN-LB/IN, STRESS = PSI)

NODE	X-COORD Y-COORD	X-DISP. Y-DISP.	N-PRES. S-PRES.	MOMENT THRUST	MAX-STRESS HOOP-STRESS	SHEAR S-STRESS
1	-231.30 0.00	-0.634E+00 -0.115E+01	0.195E+02 0.711E+01	0.583E-11 -0.382E+04	-0.148E+05 -0.148E+05	0.371E+03 0.144E+04
2	-228.76 18.07	-0.906E+00 -0.113E+01	-0.490E+01 -0.156E+01	-0.616E+04 -0.386E+04	-0.342E+05 -0.150E+05	0.266E+03 0.104E+04
3	-225.31 35.99	-0.111E+01 -0.110E+01	-0.293E+02 -0.102E+02	-0.103E+05 -0.398E+04	-0.440E+05 -0.155E+05	0.186E+03 0.722E+03
4	-220.13 51.09	-0.121E+01 -0.107E+01	-0.500E+02 -0.153E+02	-0.130E+05 -0.422E+04	-0.440E+05 -0.164E+05	0.741E+02 0.288E+03
5	-211.66 64.62	-0.120E+01 -0.109E+01	-0.494E+02 -0.544E+01	-0.129E+05 -0.438E+04	-0.440E+05 -0.170E+05	-0.116E+03 -0.452E+03
6	-200.33 75.87	-0.111E+01 -0.119E+01	-0.360E+02 0.126E+02	-0.931E+04 -0.429E+04	-0.440E+05 -0.167E+05	-0.237E+03 -0.920E+03
7	-187.99 85.12	-0.100E+01 -0.135E+01	-0.197E+02 0.582E+01	-0.532E+04 -0.413E+04	-0.326E+05 -0.160E+05	-0.197E+03 -0.764E+03
8	-175.22 93.78	-0.879E+00 -0.155E+01	-0.161E+02 0.468E+01	-0.295E+04 -0.404E+04	-0.249E+05 -0.157E+05	-0.114E+03 -0.443E+03
9	-162.05	-0.752E+00	-0.164E+02	-0.141E+04	-0.198E+05	-0.522E+02

	101.82	-0.178E+01	0.470E+01	-0.396E+04	-0.154E+05	-0.203E+03
10	-148.51 109.22	-0.629E+00 -0.202E+01	-0.158E+02 0.449E+01	-0.853E+03 -0.389E+04	-0.178E+05 -0.151E+05	0.101E+02 0.394E+02
11	-134.64 115.97	-0.515E+00 -0.228E+01	-0.204E+02 0.583E+01	-0.116E+04 -0.381E+04	-0.184E+05 -0.148E+05	0.106E+03 0.413E+03
12	-120.46 122.05	-0.409E+00 -0.255E+01	-0.280E+01 0.818E+00	-0.350E+04 -0.376E+04	-0.255E+05 -0.146E+05	0.106E+03 0.410E+03
13	-106.01 127.44	-0.308E+00 -0.285E+01	-0.885E+01 0.253E+01	-0.369E+04 -0.374E+04	-0.260E+05 -0.145E+05	0.177E+02 0.686E+02
14	-91.31 132.15	-0.214E+00 -0.318E+01	0.426E+00 0.168E+00	-0.316E+04 -0.372E+04	-0.243E+05 -0.144E+05	-0.940E+02 -0.365E+03
15	-76.42 136.15	-0.131E+00 -0.353E+01	-0.112E+02 0.312E+01	0.281E+03 -0.368E+04	-0.152E+05 -0.143E+05	-0.186E+03 -0.725E+03
16	-61.34 139.43	-0.644E-01 -0.389E+01	-0.114E+02 0.315E+01	0.378E+04 -0.363E+04	-0.259E+05 -0.141E+05	-0.185E+03 -0.720E+03
17	-46.13 141.99	-0.194E-01 -0.422E+01	-0.116E+02 0.319E+01	0.719E+04 -0.357E+04	-0.362E+05 -0.139E+05	-0.178E+03 -0.692E+03
18	-30.81 143.82	0.458E-02 -0.450E+01	-0.124E+02 0.340E+01	0.104E+05 -0.351E+04	-0.440E+05 -0.136E+05	-0.160E+03 -0.623E+03
19	-15.42 144.93	0.109E-01 -0.470E+01	-0.127E+02 0.349E+01	0.130E+05 -0.345E+04	-0.440E+05 -0.134E+05	-0.131E+03 -0.508E+03
20	0.00 145.29	0.632E-02 -0.479E+01	-0.162E+02 0.345E+01	0.150E+05 -0.339E+04	-0.440E+05 -0.132E+05	-0.694E+02 -0.270E+03
21	15.42 144.93	0.548E-03 -0.476E+01	-0.175E+02 -0.440E+01	0.153E+05 -0.340E+04	-0.440E+05 -0.132E+05	0.304E+02 0.118E+03
22	30.81 143.82	0.460E-02 -0.460E+01	-0.153E+02 -0.420E+01	0.137E+05 -0.347E+04	-0.440E+05 -0.135E+05	0.121E+03 0.471E+03
23	46.13 141.99	0.279E-01 -0.433E+01	-0.155E+02 -0.427E+01	0.107E+05 -0.354E+04	-0.440E+05 -0.138E+05	0.193E+03 0.750E+03
24	61.34 139.43	0.760E-01 -0.398E+01	-0.149E+02 -0.409E+01	0.656E+04 -0.362E+04	-0.344E+05 -0.141E+05	0.258E+03 0.100E+04
25	76.42 136.15	0.150E+00 -0.358E+01	-0.110E+02 -0.305E+01	0.141E+04 -0.368E+04	-0.187E+05 -0.143E+05	0.285E+03 0.111E+04
26	91.31 132.15	0.245E+00 -0.318E+01	-0.917E-01 -0.913E-02	-0.367E+04 -0.372E+04	-0.259E+05 -0.145E+05	0.195E+03 0.760E+03
27	106.01 127.44	0.352E+00 -0.280E+01	0.401E-01 -0.185E-01	-0.594E+04 -0.373E+04	-0.329E+05 -0.145E+05	0.195E+02 0.756E+02
28	120.46 122.05	0.463E+00 -0.248E+01	0.592E-01 -0.892E-02	-0.534E+04 -0.372E+04	-0.311E+05 -0.145E+05	-0.158E+03 -0.613E+03
29	134.64 115.97	0.576E+00 -0.219E+01	-0.272E+02 -0.786E+01	-0.190E+04 -0.378E+04	-0.206E+05 -0.147E+05	-0.126E+03 -0.491E+03

30	148.51 109.22	0.695E+00 -0.192E+01	-0.133E+02 -0.377E+01	-0.209E+04 -0.386E+04	-0.215E+05 -0.150E+05	0.430E+01 0.167E+02
31	162.05 101.82	0.818E+00 -0.167E+01	-0.152E+02 -0.436E+01	-0.255E+04 -0.393E+04	-0.232E+05 -0.153E+05	0.393E+02 0.153E+03
32	175.22 93.78	0.942E+00 -0.145E+01	-0.158E+02 -0.460E+01	-0.370E+04 -0.400E+04	-0.270E+05 -0.156E+05	0.903E+02 0.351E+03
33	187.99 85.12	0.106E+01 -0.126E+01	-0.206E+02 -0.614E+01	-0.562E+04 -0.409E+04	-0.334E+05 -0.159E+05	0.179E+03 0.697E+03
34	200.33 75.87	0.116E+01 -0.111E+01	-0.356E+02 -0.693E+01	-0.942E+04 -0.421E+04	-0.440E+05 -0.164E+05	0.230E+03 0.893E+03
35	211.66 64.62	0.123E+01 -0.103E+01	-0.468E+02 0.107E+02	-0.129E+05 -0.421E+04	-0.440E+05 -0.164E+05	0.109E+03 0.425E+03
36	220.13 51.09	0.123E+01 -0.102E+01	-0.474E+02 0.145E+02	-0.128E+05 -0.401E+04	-0.440E+05 -0.156E+05	-0.806E+02 -0.313E+03
37	225.31 35.99	0.113E+01 -0.105E+01	-0.282E+02 0.985E+01	-0.101E+05 -0.379E+04	-0.440E+05 -0.147E+05	-0.185E+03 -0.720E+03
38	228.76 18.07	0.908E+00 -0.108E+01	-0.471E+01 0.150E+01	-0.596E+04 -0.367E+04	-0.328E+05 -0.143E+05	-0.258E+03 -0.100E+04
39	231.30 0.00	0.628E+00 -0.111E+01	0.188E+02 -0.685E+01	0.565E-10 -0.363E+04	-0.141E+05 -0.141E+05	-0.357E+03 -0.139E+04

STRAIN AND YIELDING DIAGNOSTICS OF STEEL-GROUP 1, LOAD STEP 23

NODE	INNER-FIBER STRAIN	OUTER-FIBER STRAIN	STRAIN RATIO MAX-TO-YIELD	FRACTION OF WALL YIELDED
1	-0.46597E-03	-0.46597E-03	.33749	0.00000
2	-0.10722E-02	0.13039E-03	.77659	0.00000
3	-0.15077E-02	0.52830E-03	1.0920	0.06240
4	-0.19711E-02	0.81787E-03	1.4276	0.21170
5	-0.19851E-02	0.78574E-03	1.4377	0.21812
6	-0.14337E-02	0.38557E-03	1.0384	0.02915
7	-0.10223E-02	0.16025E-04	.74041	0.00000
8	-0.77985E-03	-0.20468E-03	.56483	0.00000
9	-0.62086E-03	-0.34492E-03	.44967	0.00000
10	-0.55723E-03	-0.39089E-03	.40358	0.00000
11	-0.57815E-03	-0.35111E-03	.41874	0.00000
12	-0.80062E-03	-0.11726E-03	.57987	0.00000
13	-0.81587E-03	-0.96337E-04	.59091	0.00000
14	-0.76129E-03	-0.14531E-03	.55139	0.00000
15	-0.42195E-03	-0.47677E-03	.34532	0.00000
16	-0.73235E-04	-0.81146E-03	.58772	0.00000
17	0.26646E-03	-0.11371E-02	.82354	0.00000
18	0.58458E-03	-0.14427E-02	1.0449	0.03058
19	0.88773E-03	-0.17926E-02	1.2983	0.15367
20	0.11478E-02	-0.21578E-02	1.5629	0.23509
21	0.11941E-02	-0.22363E-02	1.6197	0.24943
22	0.96959E-03	-0.19143E-02	1.3865	0.18502
23	0.61963E-03	-0.14890E-02	1.0784	0.05135
24	0.19854E-03	-0.10807E-02	.78272	0.00000
25	-0.31216E-03	-0.58663E-03	.42488	0.00000
26	-0.81120E-03	-0.96206E-04	.58753	0.00000
27	-0.10335E-02	0.12472E-03	.74855	0.00000
28	-0.97522E-03	0.67084E-04	.70633	0.00000
29	-0.64562E-03	-0.27577E-03	.46760	0.00000
30	-0.67483E-03	-0.26784E-03	.48876	0.00000
31	-0.72752E-03	-0.23083E-03	.52693	0.00000
32	-0.84852E-03	-0.12758E-03	.61456	0.00000

33	-0.10473E-02	0.49263E-04	.75852	0.00000
34	-0.14348E-02	0.40531E-03	1.0392	0.02939
35	-0.19437E-02	0.80095E-03	1.4078	0.20513
36	-0.18846E-02	0.81147E-03	1.3649	0.18689
37	-0.14468E-02	0.52016E-03	1.0479	0.03360
38	-0.10289E-02	0.13320E-03	.74523	0.00000
39	-0.44310E-03	-0.44310E-03	.32093	0.00000

COMBINED THRUST AND MOMENT DIAGNOSTICS OF STEEL-GROUP 1, LOAD STEP 23

NODE	FACTORED THRUST-RATIO P/(P-resist)	FACTORED MOMENT-RATIO M/(M-resist)	FACTORED COMBINED-RATIO AASHTO 12.8.9.5
1	-0.37499	0.00000	0.14062
2	-0.37898	-0.34764	0.49126
3	-0.39091	-0.58365	0.73646
4	-0.41374	-0.73497	0.90615
5	-0.42955	-0.72930	0.91381
6	-0.42114	-0.52507	0.70242
7	-0.40489	-0.30014	0.46408
8	-0.39615	-0.16626	0.32320
9	-0.38861	-0.07976	0.23078
10	-0.38150	-0.04808	0.19362
11	-0.37391	-0.06563	0.20544
12	-0.36933	-0.19754	0.33394
13	-0.36705	-0.20799	0.34272
14	-0.36480	-0.17806	0.31113
15	-0.36162	0.01585	0.14662
16	-0.35598	0.21340	0.34012
17	-0.35031	0.40571	0.52843
18	-0.34452	0.58467	0.70336
19	-0.33861	0.73360	0.84826
20	-0.33289	0.84327	0.95408
21	-0.33352	0.86171	0.97295
22	-0.34040	0.77074	0.88661
23	-0.34756	0.60565	0.72644
24	-0.35496	0.36978	0.49578
25	-0.36165	0.07934	0.21013
26	-0.36512	-0.20668	0.33999
27	-0.36567	-0.33481	0.46853
28	-0.36541	-0.30129	0.43482
29	-0.37074	-0.10691	0.24436
30	-0.37931	-0.11765	0.26152
31	-0.38562	-0.14358	0.29228
32	-0.39276	-0.20840	0.36266
33	-0.40158	-0.31697	0.47824
34	-0.41359	-0.53105	0.70211
35	-0.41335	-0.72805	0.89891
36	-0.39387	-0.72316	0.87830
37	-0.37195	-0.56712	0.70546
38	-0.36042	-0.33593	0.46584
39	-0.35659	0.00000	0.12716

ASSESSMENT SUMMARY STEEL-GROUP 1, LOAD-STEP 23

LRFD STRENGTH-LIMIT RATIOS AT STEP 23, FOR STEEL GROUP # 1

DESIGN-CRITERION	CONTROL NODE	FACTORED DEMAND	FACTORED CAPACITY	RATIO VALUE
MATERIAL THRUST (psi)	5	17010.	30800.	0.552
BUCKLING THRUST (psi)	5	17010.	49193.	0.346
SEAM THRUST (psi)	5	17010.	21914.	0.776
PLASTIC-PENETRATE (%)	21	24.94	90.00	0.277
COMBINED T&M Ratio	21	0.973	1.000	0.973

LRFD SERVICE PERFORMANCE AT STEP 23, FOR STEEL GROUP # 1

PERCENT VERTICAL DEFLECTION (%).....	1.74
RISE HEIGHT OF VERTICAL DEFLECTION (IN).....	145.29
RATIO OF VERTICAL DEFLECTION TO ALLOWABLE (-).....	0.35
HANDLING FACTOR RATIO = (SPAN**2/EI)/FF.....	0.38
SPAN LENGTH FOR HANDLING AND BUCKLING (IN).....	462.61
FLEXIBILITY FACTOR (FF) FOR HANDLING (IN/LB)	0.020

* * * * NORMAL EXIT FROM CANDE * * * *

BEAM OUTPUT FOR SU4 TRUCK

YOL=1.5, YDL= 1.45 (OPR)

X-coordinate (in.)	Y-coordinate (in.)	Thrust (DL) TOLfac factored from CANDE	Thrust (DL) TOLs unfactored	Thrust (DL+LL) TOLLLfac factored from CANDE	Thrust (LL) TOLs unfactored	Thrust Load Rating
		Load Step 21 kips/ft.	TOLFac/1.575 kips/ft.	Load Step 23 kips/ft.	(TOLLLfac-TOLs)/1.75	OPR (TOLs-TOLs*1.5)/TOLs*1.45
-231.304	0	-31.95	-20.28	-36.97	2.87	9.10
-228.758	18.07	-32.57	-20.68	-37.61	2.87	8.95
-225.306	35.988	-33.73	-21.42	-38.93	2.97	8.41
-220.131	51.091	-34.93	-22.18	-40.94	3.44	7.04
-211.657	64.621	-34.40	-21.84	-41.33	3.96	6.20
-200.328	75.871	-32.67	-20.74	-39.68	4.00	6.41
-187.985	85.125	-31.41	-19.94	-38.17	3.86	6.86
-175.215	93.781	-30.62	-19.44	-37.28	3.80	7.10
-162.047	101.819	-29.92	-18.99	-36.48	3.75	7.33
-148.512	109.22	-29.28	-18.59	-35.74	3.69	7.55
-134.639	115.968	-28.85	-18.32	-35.16	3.61	7.81
-120.46	122.048	-28.70	-18.23	-34.89	3.54	8.00
-106.008	127.445	-28.32	-17.98	-34.51	3.54	8.06
-91.315	132.148	-27.77	-17.63	-34.02	3.57	8.10
-76.415	136.145	-27.38	-17.39	-33.61	3.56	8.19
-61.341	139.428	-26.98	-17.13	-33.11	3.50	8.40
-46.128	141.99	-26.60	-16.89	-32.62	3.44	8.63
-30.81	143.823	-26.25	-16.67	-32.14	3.37	8.88
-15.423	144.925	-25.91	-16.45	-31.66	3.29	9.17
0	145.293	-25.72	-16.33	-31.32	3.20	9.45
15.423	144.925	-25.86	-16.42	-31.48	3.21	9.39
30.81	143.823	-26.20	-16.64	-32.00	3.32	9.03
46.128	141.99	-26.55	-16.86	-32.53	3.41	8.69
61.341	139.428	-26.93	-17.10	-33.08	3.51	8.38
76.415	136.145	-27.33	-17.35	-33.63	3.60	8.11
91.315	132.148	-27.73	-17.61	-34.06	3.62	8.00
106.008	127.445	-28.23	-17.92	-34.45	3.55	8.05
120.46	122.048	-28.56	-18.14	-34.70	3.51	8.09
134.639	115.968	-28.84	-18.31	-35.12	3.59	7.86
148.512	109.22	-29.34	-18.63	-35.80	3.69	7.55
162.047	101.819	-29.94	-19.01	-36.46	3.73	7.36
175.215	93.781	-30.62	-19.44	-37.22	3.77	7.16
187.985	85.125	-31.37	-19.92	-38.07	3.83	6.93
200.328	75.871	-32.61	-20.71	-39.42	3.89	6.61
211.657	64.621	-34.41	-21.85	-40.82	3.66	6.70
220.131	51.091	-35.05	-22.25	-40.23	2.96	8.13
225.306	35.988	-33.86	-21.50	-38.14	2.44	10.19
228.758	18.07	-32.69	-20.76	-36.84	2.37	10.83
231.304	0	-32.06	-20.35	-36.22	2.38	10.96

Thrust Load Rating=

6.20

Y_{DL}=1.5, Y_{DL}= 1.45 (OPR)

BEAM OUTPUT FOR S4A TRUCK

X-coordinate (in.)	Y-coordinate (in.)	Moment (DL) M _{DLfac} factored from CANDE Load Step 21 kips-ft/ft.	Moment (DL) M _{DLs} unfactored M _{DLfac} /1.575	Moment (DL+LL) M _{DL+LLfac} factored from CANDE Load Step 23 kips-ft/ft.	Moment (LL) M _{LLs} unfactored (M _{DL+LLfac} -M _{DLfac})/1.75	Moment Load Rating OPR (M _{DL+LLfac} -1.5)/M _{LLs} *1.45
-231.304	0	0.00	0.00	0.00	0.00	
-228.758	18.07	-3.04	-1.93	-3.83	0.45	22.60
-225.306	35.988	-6.33	-4.02	-7.42	0.63	12.95
-220.131	51.091	-8.36	-5.31	-9.84	0.85	7.99
-211.657	64.621	-8.32	-5.28	-9.91	0.91	7.48
-200.328	75.871	-5.60	-3.55	-7.01	0.81	10.64
-187.985	85.125	-2.10	-1.33	-3.31	0.69	15.78
-175.215	93.781	0.19	0.12	-0.88	0.61	19.76
-162.047	101.819	1.40	0.89	0.49	0.52	21.75
-148.512	109.22	1.55	0.98	0.77	0.44	25.35
-134.639	115.968	0.77	0.49	0.09	0.39	30.28
-120.46	122.048	0.53	0.34	-0.62	0.66	18.15
-106.008	127.445	2.01	1.27	0.52	0.85	12.90
-91.315	132.148	2.10	1.33	0.84	0.72	15.08
-76.415	136.145	2.24	1.42	1.92	0.19	58.02
-61.341	139.428	2.25	1.43	2.93	0.39	27.64
-46.128	141.99	2.16	1.37	3.87	0.98	11.10
-30.81	143.823	2.05	1.30	4.73	1.53	7.13
-15.423	144.925	2.02	1.28	5.50	1.99	5.49
0	145.293	2.03	1.29	6.05	2.30	4.76
15.423	144.925	2.09	1.33	6.12	2.30	4.73
30.81	143.823	2.20	1.40	5.71	2.00	5.39
46.128	141.99	2.38	1.51	4.98	1.49	7.19
61.341	139.428	2.53	1.61	3.90	0.78	13.52
76.415	136.145	2.56	1.63	2.49	0.04	256.09
91.315	132.148	2.47	1.57	0.88	0.91	11.71
106.008	127.445	2.26	1.43	0.08	1.24	8.67
120.46	122.048	1.31	0.83	-0.49	1.03	11.11
134.639	115.968	1.68	1.07	0.69	0.57	19.54
148.512	109.22	1.78	1.13	0.55	0.70	15.84
162.047	101.819	1.26	0.80	-0.06	0.75	15.23
175.215	93.781	-0.16	-0.10	-1.47	0.75	16.14
187.985	85.125	-2.51	-1.60	-3.75	0.71	15.01
200.328	75.871	-5.97	-3.79	-7.24	0.72	11.51
211.657	64.621	-8.57	-5.44	-9.94	0.78	8.49
220.131	51.091	-8.54	-5.42	-9.80	0.72	9.23
225.306	35.988	-6.43	-4.09	-7.38	0.54	14.93
228.758	18.07	-3.09	-1.96	-3.81	0.41	24.67
231.304	0	0.00	0.00	0.00	0.00	

Moment Load Rating=
Actual Load Rating (from CANDE)4.73
3.23

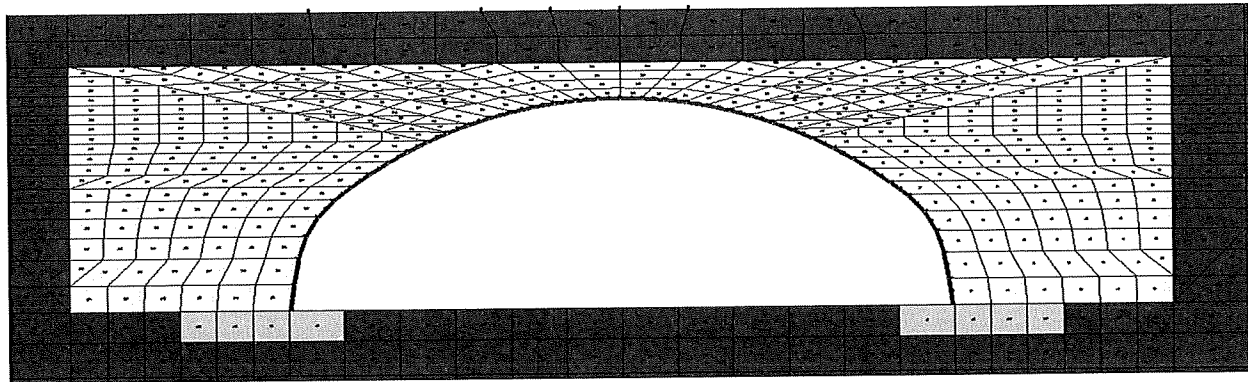

SU5

*** WELCOME TO CANDE-2019 (Version April 1, 2019) ***

MASTER CONTROL AND PIPE-TYPE DATA FOR PROBLEM # 1

USER TITLE: Box 37S 5.0ft Cover 7Gage SU5

EXECUTION MODE ANALYS

SOLUTION LEVEL #3 USER

METHODOLOGY (LRFD OR SERVICE) ... LRFD

NUMBER OF PIPE-ELEMENT GROUPS 1

MAXIMUM ITERATIONS PER STEP -99

PIPE ELEMENT TYPE STEEL

NUMBER OF BEAM ELEMENTS 38

STEEL ELEMENT PROPERTIES ARE AS FOLLOWS:

YOUNGS MODULUS OF METAL (PSI)..... 0.29000E+08

POISSONS RATIO OF METAL (-) 0.30000E+00

YIELD STRESS OF METAL (PSI)..... 0.44000E+05

LONGITUDINAL SEAM STRENGTH (PSI)... 0.32707E+05

DENSITY OF METAL (PCI)..... 0.28400E+00

MODULUS OF UPPER BI-SLOPE (PSI).... 0.00000E+00

MATERIAL CHARACTER CODE, NONLIN 2

NONLIN=2, MEANS BILINEAR ELASTIC-PLASTIC

LARGE DEFORMATION/BUCKLING CODE, IBUCK... 4

IBUCK=4, MEANS LARGE DEFORMATION THEORY FOR GROUP
AND SIMPLIFIED BUCKLING PREDICTION, AASHTO 12.8.9.6-1

SECTION PROPERTIES OF CROSS-SECTION:

THRUST AREA (IN**2/IN) 0.25730
 MOM. OF INERTIA (IN**4/IN) 0.97860
 SECTION MODULUS (IN**3/IN) 0.32170
 PLASTIC SECTION MOD(IN**3/IN) 0.44780

NOTE: AASHTO COMBINED T&M CRITERION 12.8.9.5 IS ACTIVATED.

LRFD RESISTANCE FACTORS FOR STRENGTH-LIMIT STATES
AND DEFLECTION LIMIT AT SERVICE LOAD

THRUST STRESS YIELDING 0.70000
 BUCKLING STRESS FAILURE..... 0.70000
 SEAM STRENGTH FAILURE 0.67000
 FULL PLASTIC PENETRATION..... 0.90000
 ALLOWABLE % DEFLECTION (SERVICE)... 5.00000
 COMBINED MOMENT-THRUST CRITERION... 0.90000

BOUNDARY CONDITIONS AS GENERATED FROM INPUT
 (FORCE=LBS/INCH; MOMENT=IN-LBS/INCH; DISPLACEMENT=INCHES; ROTATION=DEGREES)
 (ONLY BEAM-ELEMENT NODES CAN SUSTAIN AN APPLIED MOMENT OR ROTATION)

BOUNDARY NODE	LOAD STEP	X-FORCE(F) -OR- X-DISPLACE.(D)	Y-FORCE(F) -OR- Y-DISPLACE.(D)	MOMENT(F) -OR- ROTATION (D)
1181	22	F = 0.000	F = -61.86	F = 0.000
1181	23	F = 0.000	F = -61.86	F = 0.000
1182	22	F = 0.000	F = -61.86	F = 0.000
1182	23	F = 0.000	F = -61.86	F = 0.000
574	1	D = 0.000	D = 0.000	D = 0.000
575	1	D = 0.000	D = 0.000	D = 0.000
576	1	D = 0.000	D = 0.000	D = 0.000
577	1	D = 0.000	D = 0.000	D = 0.000
578	1	D = 0.000	D = 0.000	D = 0.000
579	1	D = 0.000	D = 0.000	D = 0.000
580	1	D = 0.000	D = 0.000	D = 0.000
581	1	D = 0.000	D = 0.000	D = 0.000
582	1	D = 0.000	D = 0.000	D = 0.000
583	1	D = 0.000	D = 0.000	D = 0.000
584	1	D = 0.000	D = 0.000	D = 0.000
585	1	D = 0.000	D = 0.000	D = 0.000
586	1	D = 0.000	D = 0.000	D = 0.000
587	1	D = 0.000	D = 0.000	D = 0.000
588	1	D = 0.000	D = 0.000	D = 0.000
589	1	D = 0.000	D = 0.000	D = 0.000
590	1	D = 0.000	D = 0.000	D = 0.000
591	1	D = 0.000	D = 0.000	D = 0.000
592	1	D = 0.000	D = 0.000	D = 0.000
593	1	D = 0.000	D = 0.000	D = 0.000
594	1	D = 0.000	D = 0.000	D = 0.000
595	1	D = 0.000	D = 0.000	D = 0.000
596	1	D = 0.000	D = 0.000	D = 0.000
597	1	D = 0.000	D = 0.000	D = 0.000
598	1	D = 0.000	D = 0.000	D = 0.000
599	1	D = 0.000	D = 0.000	D = 0.000
624	1	D = 0.000	D = 0.000	D = 0.000
649	1	D = 0.000	D = 0.000	D = 0.000
674	1	D = 0.000	D = 0.000	D = 0.000
699	1	D = 0.000	D = 0.000	D = 0.000
724	1	D = 0.000	D = 0.000	D = 0.000
761	1	D = 0.000	D = 0.000	D = 0.000
786	1	D = 0.000	D = 0.000	D = 0.000
811	1	D = 0.000	D = 0.000	D = 0.000
836	1	D = 0.000	D = 0.000	D = 0.000
861	1	D = 0.000	D = 0.000	D = 0.000
886	1	D = 0.000	D = 0.000	D = 0.000

911	1	D =	0.000	D =	0.000	D =	0.000
936	1	D =	0.000	D =	0.000	D =	0.000
961	1	D =	0.000	D =	0.000	D =	0.000
986	1	D =	0.000	D =	0.000	D =	0.000
1023	1	D =	0.000	D =	0.000	D =	0.000
1048	1	D =	0.000	D =	0.000	D =	0.000
1073	1	D =	0.000	D =	0.000	D =	0.000
1098	1	D =	0.000	D =	0.000	D =	0.000
837	1	D =	0.000	F =	0.000	D =	0.000
838	1	D =	0.000	F =	0.000	D =	0.000
839	1	D =	0.000	F =	0.000	D =	0.000
840	1	D =	0.000	F =	0.000	D =	0.000
841	1	D =	0.000	F =	0.000	D =	0.000
842	1	D =	0.000	F =	0.000	D =	0.000
843	1	D =	0.000	F =	0.000	D =	0.000
844	1	D =	0.000	F =	0.000	D =	0.000
845	1	D =	0.000	F =	0.000	D =	0.000
846	1	D =	0.000	F =	0.000	D =	0.000
847	1	D =	0.000	F =	0.000	D =	0.000
848	1	D =	0.000	F =	0.000	D =	0.000
849	1	D =	0.000	F =	0.000	D =	0.000
850	1	D =	0.000	F =	0.000	D =	0.000
851	1	D =	0.000	F =	0.000	D =	0.000
852	1	D =	0.000	F =	0.000	D =	0.000
853	1	D =	0.000	F =	0.000	D =	0.000
854	1	D =	0.000	F =	0.000	D =	0.000
855	1	D =	0.000	F =	0.000	D =	0.000
856	1	D =	0.000	F =	0.000	D =	0.000
857	1	D =	0.000	F =	0.000	D =	0.000
858	1	D =	0.000	F =	0.000	D =	0.000
859	1	D =	0.000	F =	0.000	D =	0.000
860	1	D =	0.000	F =	0.000	D =	0.000
1123	1	D =	0.000	F =	0.000	D =	0.000
1162	1	D =	0.000	F =	0.000	D =	0.000
1161	1	D =	0.000	F =	0.000	D =	0.000
1200	1	D =	0.000	F =	0.000	D =	0.000
1099	1	D =	0.000	F =	0.000	D =	0.000
1100	1	D =	0.000	F =	0.000	D =	0.000
1101	1	D =	0.000	F =	0.000	D =	0.000
1102	1	D =	0.000	F =	0.000	D =	0.000
1103	1	D =	0.000	F =	0.000	D =	0.000
1104	1	D =	0.000	F =	0.000	D =	0.000
1105	1	D =	0.000	F =	0.000	D =	0.000
1106	1	D =	0.000	F =	0.000	D =	0.000
1107	1	D =	0.000	F =	0.000	D =	0.000
1108	1	D =	0.000	F =	0.000	D =	0.000
1109	1	D =	0.000	F =	0.000	D =	0.000
1110	1	D =	0.000	F =	0.000	D =	0.000
1111	1	D =	0.000	F =	0.000	D =	0.000
1112	1	D =	0.000	F =	0.000	D =	0.000
1113	1	D =	0.000	F =	0.000	D =	0.000
1114	1	D =	0.000	F =	0.000	D =	0.000
1115	1	D =	0.000	F =	0.000	D =	0.000
1116	1	D =	0.000	F =	0.000	D =	0.000
1117	1	D =	0.000	F =	0.000	D =	0.000
1118	1	D =	0.000	F =	0.000	D =	0.000
1119	1	D =	0.000	F =	0.000	D =	0.000
1120	1	D =	0.000	F =	0.000	D =	0.000
1121	1	D =	0.000	F =	0.000	D =	0.000
1122	1	D =	0.000	F =	0.000	D =	0.000
1180	22	F =	0.000	F =	-29.11	F =	0.000
1180	23	F =	0.000	F =	-29.11	F =	0.000
1179	22	F =	0.000	F =	-29.11	F =	0.000
1179	23	F =	0.000	F =	-29.11	F =	0.000
1176	22	F =	0.000	F =	-43.67	F =	0.000
1176	23	F =	0.000	F =	-43.67	F =	0.000

* * * * * COMPLETED MESH GENERATION * * * * *

BRIDGECOR

CALCULATED KEY NUMBERS ...

THE NUMBER OF DATA ERRORS IS-----	0
THE NUMBER OF SOIL MATERIALS IS-----	4
THE NUMBER OF PIPE-TYPE GROUPS IS-----	1
THE NUMBER OF INTERFACE MATERIALS IS---	37
BAND WIDTH ESTIMATE (MAX)-----	2060

* * * * MESH DATA HAS BEEN SAVED ON UNIT 14 * * * *

BEAM-NODE SEQUENCE NUMBERS FOR EACH GROUP

BEAM-ELEMENT GROUP NUMBER = 1

BEAM-NODE SEQUENCE	MESH-NODE NUMBER	CONNECTED-GROUP-ELEMENTS FOREWARD-#	BACKWARD-#
1	39	1	0
2	38	2	1
3	37	3	2
4	36	4	3
5	35	5	4
6	34	6	5
7	33	7	6
8	32	8	7
9	31	9	8
10	30	10	9
11	29	11	10
12	28	12	11
13	27	13	12
14	26	14	13
15	25	15	14
16	24	16	15
17	23	17	16
18	22	18	17
19	21	19	18
20	20	20	19
21	19	21	20
22	18	22	21
23	17	23	22
24	16	24	23
25	15	25	24
26	14	26	25
27	13	27	26
28	12	28	27
29	11	29	28
30	10	30	29
31	9	31	30
32	8	32	31
33	7	33	32
34	6	34	33
35	5	35	34
36	4	36	35
37	3	37	36
38	2	38	37
39	1	0	38

MATERIAL DESCRIPTION FOR SOILS AND INTERFACE
(ALL DENSITY UNITS ARE pcf, ALL MODULUS UNITS ARE psi)

PROPERTIES FOR MATERIAL 1 *****In Situ

DENSITY = 0.10000E+01
YOUNGS MODULUS= 0.3000E+04
POISSONS RATIO= 0.3000E+00
CONFINED MOD.= 0.4038E+04
LATERAL COEFF.= 0.4286E+00

PROPERTIES FOR MATERIAL 2 *****Footing

DENSITY = 0.15000E+03
YOUNGS MODULUS= 0.3500E+07
POISSONS RATIO= 0.1800E+00
CONFINED MOD.= 0.3800E+07
LATERAL COEFF.= 0.2195E+00

PROPERTIES FOR MATERIAL 3 *****SW95

DENSITY = 0.12000E+03

CONTROLS FOR DUNCAN SOIL MODEL
WITH SELIG HYPERBOLIC BULK MODULUS FORMULATION

LRFD STRESS CONTROL..... 0
ENTERING ELEMENT RATIO..... 0.5000
ORIGINAL FORMULATION, ... NEWDS = 0

HYPERBOLIC STRESS-STRAIN PARAMETERS

SOIL CLASSIFICATIONSW95
COHESION INTERCEPT C 0.0000
FRICTION ANGLE PHIO (DEG)..... 48.0000
10-FOLD REDUCTION IN PHIO(DEG).. 8.0000
SCALED MODULUS NUMBER ZK 950.0000
MODULUS EXPONENT ZN 0.6000
FAILURE RATIO RF 0.7000
INIT. BULK MODULUS NUMBER BI.... 74.8000
ULT. VOLUMETRIC STRAIN EU 0.0200

PROPERTIES FOR MATERIAL 4 *****SM90

DENSITY = 0.12000E+03

CONTROLS FOR DUNCAN SOIL MODEL
WITH DUNCAN POWER-LAW BULK MODULUS FORMULATION

LRFD STRESS CONTROL..... 0
ENTERING ELEMENT RATIO..... 0.5000
ORIGINAL FORMULATION, ... NEWDS = 0

HYPERBOLIC STRESS-STRAIN PARAMETERS

SOIL CLASSIFICATIONSM90
COHESION INTERCEPT C 0.0000
FRICTION ANGLE PHIO (DEG)..... 32.0000
10-FOLD REDUCTION IN PHIO(DEG).. 4.0000
SCALED MODULUS NUMBER ZK 300.0000
MODULUS EXPONENT ZN 0.2500
FAILURE RATIO RF 0.7000
BULK MODULUS NUMBER BK 250.0000
BULK MODULUS EXPONENT BM 0.0000

INTERFACE ELEMENT MATERIAL-GROUP PROPERTIES

MAT. NO.	NORMAL-ANGLE	COEF-FRICTION	TENSILE-RUPTURE	INITIAL-GAP
1	9.46	0.30000	50.00000	0.00000
2	12.34	0.30000	50.00000	0.00000
3	25.49	0.30000	50.00000	0.00000

4	38.63	0.30000	50.00000	0.00000
5	51.77	0.30000	50.00000	0.00000
6	54.50	0.30000	50.00000	0.00000
7	57.23	0.30000	50.00000	0.00000
8	59.97	0.30000	50.00000	0.00000
9	62.70	0.30000	50.00000	0.00000
10	65.43	0.30000	50.00000	0.00000
11	68.16	0.30000	50.00000	0.00000
12	70.89	0.30000	50.00000	0.00000
13	73.62	0.30000	50.00000	0.00000
14	76.35	0.30000	50.00000	0.00000
15	79.08	0.30000	50.00000	0.00000
16	81.81	0.30000	50.00000	0.00000
17	84.54	0.30000	50.00000	0.00000
18	87.27	0.30000	50.00000	0.00000
19	90.00	0.30000	50.00000	0.00000
20	92.73	0.30000	50.00000	0.00000
21	95.46	0.30000	50.00000	0.00000
22	98.19	0.30000	50.00000	0.00000
23	100.92	0.30000	50.00000	0.00000
24	103.65	0.30000	50.00000	0.00000
25	106.38	0.30000	50.00000	0.00000
26	109.11	0.30000	50.00000	0.00000
27	111.84	0.30000	50.00000	0.00000
28	114.57	0.30000	50.00000	0.00000
29	117.31	0.30000	50.00000	0.00000
30	120.03	0.30000	50.00000	0.00000
31	122.77	0.30000	50.00000	0.00000
32	125.50	0.30000	50.00000	0.00000
33	128.23	0.30000	50.00000	0.00000
34	141.37	0.30000	50.00000	0.00000
35	154.51	0.30000	50.00000	0.00000
36	167.66	0.30000	50.00000	0.00000
37	170.54	0.30000	50.00000	0.00000

LRFD TOTAL LOAD FACTORS PER LOAD STEP

LOAD STEP	LOAD FACTOR	USER COMMENT
1	1.575	Factor for load step #1
2	1.575	Factor for load step #2
3	1.575	Factor for load step #3
4	1.575	Factor for load step #4
5	1.575	Factor for load step #5
6	1.575	Factor for load step #6
7	1.575	Factor for load step #7
8	1.575	Factor for load step #8
9	1.575	Factor for load step #9
10	1.575	Factor for load step #10
11	1.575	Factor for load step #11
12	1.575	Factor for load step #12
13	1.575	Factor for load step #13
14	1.575	Factor for load step #14
15	1.575	Factor for load step #15
16	1.575	Factor for load step #16
17	1.575	Factor for load step #17
18	1.575	Factor for load step #18
19	1.575	Factor for load step #19
20	1.575	Factor for load step #20
21	1.575	Factor for load step #21
22	1.750	Factor for load step #22
23	1.750	Factor for load step #23

STEEL, FACTORED-EVALUATION FOR GROUP 1, LOAD-STEP 23

STRUCTURAL RESPONSES OF STEEL-GROUP 1, LOAD STEP 23
 UNITS INCH-LB SYSTEM: (FORCE = LB/IN, MOMENT = IN-LB/IN, STRESS = PSI)

NODE	X-COORD Y-COORD	X-DISP. Y-DISP.	N-PRES. S-PRES.	MOMENT THRUST	MAX-STRESS HOOP-STRESS	SHEAR S-STRESS
1	-231.30 0.00	-0.486E+00 -0.106E+01	0.851E+01 0.373E+01	-0.105E-10 -0.315E+04	-0.122E+05 -0.122E+05	0.219E+03 0.850E+03

2	-228.76 18.07	-0.653E+00 -0.104E+01	-0.801E+01 -0.242E+01	-0.392E+04 -0.320E+04	-0.246E+05 -0.124E+05	0.204E+03 0.792E+03
3	-225.31 35.99	-0.778E+00 -0.103E+01	-0.245E+02 -0.857E+01	-0.757E+04 -0.331E+04	-0.364E+05 -0.129E+05	0.175E+03 0.679E+03
4	-220.13 51.09	-0.824E+00 -0.102E+01	-0.407E+02 -0.911E+01	-0.100E+05 -0.348E+04	-0.440E+05 -0.135E+05	0.789E+02 0.307E+03
5	-211.66 64.62	-0.800E+00 -0.104E+01	-0.385E+02 0.649E+01	-0.101E+05 -0.350E+04	-0.440E+05 -0.136E+05	-0.881E+02 -0.342E+03
6	-200.33 75.87	-0.727E+00 -0.113E+01	-0.258E+02 0.916E+01	-0.722E+04 -0.335E+04	-0.355E+05 -0.130E+05	-0.210E+03 -0.817E+03
7	-187.99 85.12	-0.634E+00 -0.126E+01	-0.153E+02 0.454E+01	-0.349E+04 -0.322E+04	-0.234E+05 -0.125E+05	-0.198E+03 -0.768E+03
8	-175.22 93.78	-0.533E+00 -0.142E+01	-0.141E+02 0.409E+01	-0.103E+04 -0.315E+04	-0.154E+05 -0.122E+05	-0.121E+03 -0.470E+03
9	-162.05 101.82	-0.435E+00 -0.160E+01	-0.142E+02 0.405E+01	0.368E+03 -0.308E+04	-0.131E+05 -0.120E+05	-0.503E+02 -0.195E+03
10	-148.51 109.22	-0.346E+00 -0.178E+01	-0.132E+02 0.379E+01	0.661E+03 -0.302E+04	-0.138E+05 -0.117E+05	0.167E+02 0.647E+02
11	-134.64 115.97	-0.266E+00 -0.195E+01	-0.951E+01 0.273E+01	0.177E+02 -0.297E+04	-0.116E+05 -0.115E+05	0.505E+02 0.196E+03
12	-120.46 122.05	-0.196E+00 -0.214E+01	-0.291E-01 0.304E-01	-0.713E+03 -0.295E+04	-0.137E+05 -0.115E+05	-0.160E+02 -0.621E+02
13	-106.01 127.44	-0.133E+00 -0.232E+01	-0.122E+02 0.348E+01	0.715E+03 -0.292E+04	-0.136E+05 -0.113E+05	-0.605E+02 -0.235E+03
14	-91.31 132.15	-0.802E-01 -0.251E+01	-0.677E+01 0.191E+01	0.138E+04 -0.287E+04	-0.155E+05 -0.112E+05	-0.512E+02 -0.199E+03
15	-76.42 136.15	-0.392E-01 -0.269E+01	-0.946E+01 0.268E+01	0.254E+04 -0.284E+04	-0.189E+05 -0.110E+05	-0.610E+02 -0.237E+03
16	-61.34 139.43	-0.105E-01 -0.285E+01	-0.914E+01 0.260E+01	0.351E+04 -0.279E+04	-0.218E+05 -0.109E+05	-0.504E+02 -0.196E+03
17	-46.13 141.99	0.640E-02 -0.298E+01	-0.880E+01 0.250E+01	0.433E+04 -0.275E+04	-0.241E+05 -0.107E+05	-0.430E+02 -0.167E+03
18	-30.81 143.82	0.132E-01 -0.309E+01	-0.846E+01 0.239E+01	0.503E+04 -0.271E+04	-0.262E+05 -0.105E+05	-0.389E+02 -0.151E+03
19	-15.42 144.93	0.127E-01 -0.315E+01	-0.891E+01 0.253E+01	0.566E+04 -0.267E+04	-0.280E+05 -0.104E+05	-0.319E+02 -0.124E+03
20	0.00 145.29	0.824E-02 -0.318E+01	-0.978E+01 0.222E+00	0.608E+04 -0.265E+04	-0.292E+05 -0.103E+05	-0.135E+02 -0.524E+02
21	15.42 144.93	0.381E-02 -0.315E+01	-0.984E+01 -0.282E+01	0.605E+04 -0.267E+04	-0.292E+05 -0.104E+05	0.123E+02 0.478E+02

22	30.81 143.82	0.355E-02 -0.308E+01	-0.949E+01 -0.269E+01	0.559E+04 -0.271E+04	-0.279E+05 -0.105E+05	0.344E+02 0.134E+03
23	46.13 141.99	0.113E-01 -0.297E+01	-0.980E+01 -0.278E+01	0.481E+04 -0.276E+04	-0.257E+05 -0.107E+05	0.540E+02 0.210E+03
24	61.34 139.43	0.300E-01 -0.282E+01	-0.985E+01 -0.280E+01	0.368E+04 -0.280E+04	-0.223E+05 -0.109E+05	0.742E+02 0.288E+03
25	76.42 136.15	0.612E-01 -0.265E+01	-0.956E+01 -0.270E+01	0.223E+04 -0.285E+04	-0.180E+05 -0.111E+05	0.904E+02 0.351E+03
26	91.31 132.15	0.105E+00 -0.246E+01	-0.519E+01 -0.145E+01	0.582E+03 -0.289E+04	-0.130E+05 -0.112E+05	0.685E+02 0.266E+03
27	106.01 127.44	0.159E+00 -0.227E+01	-0.780E+01 -0.223E+01	-0.170E+03 -0.292E+04	-0.119E+05 -0.113E+05	0.315E+02 0.123E+03
28	120.46 122.05	0.221E+00 -0.209E+01	-0.193E+01 -0.536E+00	-0.627E+03 -0.294E+04	-0.134E+05 -0.114E+05	-0.319E+02 -0.124E+03
29	134.64 115.97	0.292E+00 -0.191E+01	-0.150E+02 -0.429E+01	0.625E+03 -0.297E+04	-0.135E+05 -0.116E+05	-0.414E+02 -0.161E+03
30	148.51 109.22	0.372E+00 -0.172E+01	-0.113E+02 -0.323E+01	0.496E+03 -0.303E+04	-0.133E+05 -0.118E+05	0.192E+02 0.747E+02
31	162.05 101.82	0.462E+00 -0.155E+01	-0.129E+02 -0.369E+01	-0.951E+02 -0.309E+04	-0.123E+05 -0.120E+05	0.607E+02 0.236E+03
32	175.22 93.78	0.559E+00 -0.137E+01	-0.134E+02 -0.388E+01	-0.148E+04 -0.315E+04	-0.168E+05 -0.122E+05	0.115E+03 0.448E+03
33	187.99 85.12	0.658E+00 -0.121E+01	-0.153E+02 -0.453E+01	-0.372E+04 -0.322E+04	-0.241E+05 -0.125E+05	0.185E+03 0.720E+03
34	200.33 75.87	0.746E+00 -0.108E+01	-0.259E+02 -0.668E+01	-0.723E+04 -0.333E+04	-0.354E+05 -0.129E+05	0.200E+03 0.776E+03
35	211.66 64.62	0.815E+00 -0.101E+01	-0.380E+02 -0.349E+01	-0.999E+04 -0.344E+04	-0.440E+05 -0.134E+05	0.832E+02 0.323E+03
36	220.13 51.09	0.834E+00 -0.986E+00	-0.395E+02 0.112E+02	-0.986E+04 -0.337E+04	-0.438E+05 -0.131E+05	-0.777E+02 -0.302E+03
37	225.31 35.99	0.783E+00 -0.996E+00	-0.236E+02 0.823E+01	-0.744E+04 -0.319E+04	-0.355E+05 -0.124E+05	-0.171E+03 -0.663E+03
38	228.76 18.07	0.654E+00 -0.101E+01	-0.759E+01 0.229E+01	-0.388E+04 -0.308E+04	-0.240E+05 -0.120E+05	-0.200E+03 -0.778E+03
39	231.30 0.00	0.484E+00 -0.103E+01	0.842E+01 -0.366E+01	-0.576E-11 -0.303E+04	-0.118E+05 -0.118E+05	-0.217E+03 -0.843E+03

STRAIN AND YIELDING DIAGNOSTICS OF STEEL-GROUP 1, LOAD STEP 23

NODE	INNER-FIBER STRAIN	OUTER-FIBER STRAIN	STRAIN RATIO MAX-TO-YIELD	FRACTION OF WALL YIELDED
1	-0.38375E-03	-0.38375E-03	.27794	0.00000
2	-0.77305E-03	-0.74020E-05	.55990	0.00000

3	-0.11420E-02	0.33409E-03	.82712	0.00000
4	-0.14041E-02	0.55498E-03	1.0170	0.01195
5	-0.14152E-02	0.56108E-03	1.0250	0.01744
6	-0.11124E-02	0.29542E-03	.80570	0.00000
7	-0.73296E-03	-0.53083E-04	.53086	0.00000
8	-0.48477E-03	-0.28302E-03	.35111	0.00000
9	-0.33979E-03	-0.41153E-03	.29806	0.00000
10	-0.30362E-03	-0.43261E-03	.31333	0.00000
11	-0.36039E-03	-0.36384E-03	.26352	0.00000
12	-0.42915E-03	-0.28998E-03	.31082	0.00000
13	-0.28623E-03	-0.42575E-03	.30836	0.00000
14	-0.21570E-03	-0.48539E-03	.35156	0.00000
15	-0.97863E-04	-0.59386E-03	.43012	0.00000
16	0.21844E-05	-0.68326E-03	.49487	0.00000
17	0.86574E-04	-0.75746E-03	.54861	0.00000
18	0.15998E-03	-0.82115E-03	.59474	0.00000
19	0.22622E-03	-0.87769E-03	.63569	0.00000
20	0.26960E-03	-0.91560E-03	.66315	0.00000
21	0.26508E-03	-0.91597E-03	.66341	0.00000
22	0.21466E-03	-0.87621E-03	.63462	0.00000
23	0.13276E-03	-0.80516E-03	.58316	0.00000
24	0.16645E-04	-0.70033E-03	.50723	0.00000
25	-0.13043E-03	-0.56463E-03	.40894	0.00000
26	-0.29517E-03	-0.40869E-03	.29601	0.00000
27	-0.37231E-03	-0.33914E-03	.26966	0.00000
28	-0.41949E-03	-0.29726E-03	.30382	0.00000
29	-0.30178E-03	-0.42373E-03	.30690	0.00000
30	-0.32145E-03	-0.41821E-03	.30290	0.00000
31	-0.38590E-03	-0.36736E-03	.27950	0.00000
32	-0.52840E-03	-0.24028E-03	.38270	0.00000
33	-0.75626E-03	-0.30150E-04	.54774	0.00000
34	-0.11118E-02	0.29944E-03	.80523	0.00000
35	-0.13934E-02	0.55547E-03	1.0092	0.00652
36	-0.13737E-02	0.55065E-03	.99496	0.00000
37	-0.11155E-02	0.33668E-03	.80792	0.00000
38	-0.75466E-03	0.22370E-05	.54658	0.00000
39	-0.37005E-03	-0.37005E-03	.26802	0.00000

COMBINED THRUST AND MOMENT DIAGNOSTICS OF STEEL-GROUP 1, LOAD STEP 23

NODE	FACTORED THRUST-RATIO P/ (P-resist)	FACTORED MOMENT-RATIO M/ (M-resist)	FACTORED COMBINED-RATIO AASHTO 12.8.9.5
1	-0.30882	0.00000	0.09537
2	-0.31403	-0.22132	0.31994
3	-0.32508	-0.42669	0.53237
4	-0.34155	-0.56613	0.68279
5	-0.34342	-0.57091	0.68885
6	-0.32874	-0.40696	0.51503
7	-0.31628	-0.19653	0.29656
8	-0.30894	-0.05832	0.15376
9	-0.30231	0.02074	0.11213
10	-0.29624	0.03729	0.12505
11	-0.29141	0.00100	0.08592
12	-0.28936	-0.04023	0.12396
13	-0.28648	0.04033	0.12240
14	-0.28210	0.07796	0.15754
15	-0.27833	0.14338	0.22085
16	-0.27405	0.19814	0.27324
17	-0.26995	0.24398	0.31686
18	-0.26604	0.28361	0.35439
19	-0.26213	0.31910	0.38782
20	-0.25994	0.34260	0.41017
21	-0.26190	0.34140	0.40999
22	-0.26619	0.31533	0.38619
23	-0.27056	0.27112	0.34432
24	-0.27510	0.20725	0.28293
25	-0.27967	0.12551	0.20373
26	-0.28322	0.03282	0.11303
27	-0.28627	-0.00959	0.09154
28	-0.28840	-0.03533	0.11851
29	-0.29193	0.03525	0.12047
30	-0.29762	0.02797	0.11655
31	-0.30309	-0.00536	0.09723
32	-0.30930	-0.08329	0.17895
33	-0.31643	-0.20989	0.31002
34	-0.32686	-0.40793	0.51477

35	-0.33713	-0.56330	0.67696
36	-0.33119	-0.55627	0.66596
37	-0.31337	-0.41977	0.51797
38	-0.30276	-0.21879	0.31046
39	-0.29780	0.00000	0.08868

ASSESSMENT SUMMARY STEEL-GROUP 1, LOAD-STEP 23

LRFD STRENGTH-LIMIT RATIOS AT STEP 23, FOR STEEL GROUP # 1

DESIGN-CRITERION	CONTROL NODE	FACTORED DEMAND	FACTORED CAPACITY	RATIO VALUE
MATERIAL THRUST (psi)	5	13599.	30800.	0.442
BUCKLING THRUST (psi)	5	13599.	50053.	0.272
SEAM THRUST (psi)	5	13599.	21914.	0.621
PLASTIC-PENETRATE (%)	5	1.74	90.00	0.019
COMBINED T&M Ratio	5	0.689	1.000	0.689

LRFD SERVICE PERFORMANCE AT STEP 23, FOR STEEL GROUP # 1

PERCENT VERTICAL DEFLECTION (%).....	0.92
RISE HEIGHT OF VERTICAL DEFLECTION (IN).....	145.29
RATIO OF VERTICAL DEFLECTION TO ALLOWABLE (-).....	0.18
HANDLING FACTOR RATIO = (SPAN**2/EI)/FF.....	0.38
SPAN LENGTH FOR HANDLING AND BUCKLING (IN).....	462.61
FLEXIBILITY FACTOR (FF) FOR HANDLING (IN/LB)	0.020

* * * * NORMAL EXIT FROM CANDE * * * *

*** WELCOME TO CANDE-2019 (Version April 1, 2019) ***

MASTER CONTROL AND PIPE-TYPE DATA FOR PROBLEM # 1

USER TITLE: Box 37S 5.0ft Cover 7Gage SU5-OPR
LIVE LOADS X 3.23 FOR COMBINED MOMENT THRUST TO BE ≤ 1.0

EXECUTION MODE ANALYS
SOLUTION LEVEL #3 USER
METHODOLOGY (LRFD OR SERVICE) ... LRFD
NUMBER OF PIPE-ELEMENT GROUPS 1
MAXIMUM ITERATIONS PER STEP -99

PIPE ELEMENT TYPE STEEL
NUMBER OF BEAM ELEMENTS 38

STEEL ELEMENT PROPERTIES ARE AS FOLLOWS:

YOUNGS MODULUS OF METAL (PSI)..... 0.29000E+08
POISSONS RATIO OF METAL (-) 0.30000E+00
YIELD STRESS OF METAL (PSI)..... 0.44000E+05
LONGITUDINAL SEAM STRENGTH (PSI)... 0.32707E+05
DENSITY OF METAL (PCI)..... 0.28400E+00
MODULUS OF UPPER BI-SLOPE (PSI).... 0.00000E+00

MATERIAL CHARACTER CODE, NONLIN 2

NONLIN=2, MEANS BILINEAR ELASTIC-PLASTIC

LARGE DEFORMATION/BUCKLING CODE, IBUCK... 4

IBUCK=4, MEANS LARGE DEFORMATION THEORY FOR GROUP
AND SIMPLIFIED BUCKLING PREDICTION, AASHTO 12.8.9.6-1

SECTION PROPERTIES OF CROSS-SECTION:

THRUST AREA (IN**2/IN) 0.25730
MOM. OF INERTIA (IN**4/IN) 0.97860
SECTION MODULUS (IN**3/IN) 0.32170
PLASTIC SECTION MOD(IN**3/IN) 0.44780

NOTE: AASHTO COMBINED T&M CRITERION 12.8.9.5 IS ACTIVATED.

LRFD RESISTANCE FACTORS FOR STRENGTH-LIMIT STATES
AND DEFLECTION LIMIT AT SERVICE LOAD

THRUST STRESS YIELDING 0.70000
BUCKLING STRESS FAILURE..... 0.70000

SEAM STRENGTH FAILURE 0.67000

FULL PLASTIC PENETRATION..... 0.90000

ALLOWABLE % DEFLECTION (SERVICE)... 5.00000

COMBINED MOMENT-THRUST CRITERION... 0.90000

BOUNDARY CONDITIONS AS GENERATED FROM INPUT

(FORCE=LBS/INCH; MOMENT=IN-LBS/INCH; DISPLACEMENT=INCHES; ROTATION=DEGREES)

(ONLY BEAM-ELEMENT NODES CAN SUSTAIN AN APPLIED MOMENT OR ROTATION)

BOUNDARY NODE	LOAD STEP	X-FORCE (F) -OR- X-DISPLACE. (D)	Y-FORCE (F) -OR- Y-DISPLACE. (D)	MOMENT (F) -OR- ROTATION (D)
1181	22	F = 0.000	F = -200.0	F = 0.000
1181	23	F = 0.000	F = -200.0	F = 0.000
1182	22	F = 0.000	F = -200.0	F = 0.000
1182	23	F = 0.000	F = -200.0	F = 0.000
574	1	D = 0.000	D = 0.000	D = 0.000
575	1	D = 0.000	D = 0.000	D = 0.000
576	1	D = 0.000	D = 0.000	D = 0.000
577	1	D = 0.000	D = 0.000	D = 0.000
578	1	D = 0.000	D = 0.000	D = 0.000
579	1	D = 0.000	D = 0.000	D = 0.000
580	1	D = 0.000	D = 0.000	D = 0.000
581	1	D = 0.000	D = 0.000	D = 0.000
582	1	D = 0.000	D = 0.000	D = 0.000
583	1	D = 0.000	D = 0.000	D = 0.000
584	1	D = 0.000	D = 0.000	D = 0.000
585	1	D = 0.000	D = 0.000	D = 0.000
586	1	D = 0.000	D = 0.000	D = 0.000
587	1	D = 0.000	D = 0.000	D = 0.000
588	1	D = 0.000	D = 0.000	D = 0.000
589	1	D = 0.000	D = 0.000	D = 0.000
590	1	D = 0.000	D = 0.000	D = 0.000
591	1	D = 0.000	D = 0.000	D = 0.000
592	1	D = 0.000	D = 0.000	D = 0.000
593	1	D = 0.000	D = 0.000	D = 0.000
594	1	D = 0.000	D = 0.000	D = 0.000
595	1	D = 0.000	D = 0.000	D = 0.000
596	1	D = 0.000	D = 0.000	D = 0.000
597	1	D = 0.000	D = 0.000	D = 0.000
598	1	D = 0.000	D = 0.000	D = 0.000
599	1	D = 0.000	D = 0.000	D = 0.000
624	1	D = 0.000	D = 0.000	D = 0.000
649	1	D = 0.000	D = 0.000	D = 0.000
674	1	D = 0.000	D = 0.000	D = 0.000
699	1	D = 0.000	D = 0.000	D = 0.000
724	1	D = 0.000	D = 0.000	D = 0.000
761	1	D = 0.000	D = 0.000	D = 0.000
786	1	D = 0.000	D = 0.000	D = 0.000
811	1	D = 0.000	D = 0.000	D = 0.000
836	1	D = 0.000	D = 0.000	D = 0.000
861	1	D = 0.000	D = 0.000	D = 0.000
886	1	D = 0.000	D = 0.000	D = 0.000
911	1	D = 0.000	D = 0.000	D = 0.000
936	1	D = 0.000	D = 0.000	D = 0.000
961	1	D = 0.000	D = 0.000	D = 0.000
986	1	D = 0.000	D = 0.000	D = 0.000
1023	1	D = 0.000	D = 0.000	D = 0.000
1048	1	D = 0.000	D = 0.000	D = 0.000
1073	1	D = 0.000	D = 0.000	D = 0.000
1098	1	D = 0.000	D = 0.000	D = 0.000
837	1	D = 0.000	F = 0.000	D = 0.000
838	1	D = 0.000	F = 0.000	D = 0.000
839	1	D = 0.000	F = 0.000	D = 0.000
840	1	D = 0.000	F = 0.000	D = 0.000
841	1	D = 0.000	F = 0.000	D = 0.000
842	1	D = 0.000	F = 0.000	D = 0.000
843	1	D = 0.000	F = 0.000	D = 0.000
844	1	D = 0.000	F = 0.000	D = 0.000
845	1	D = 0.000	F = 0.000	D = 0.000
846	1	D = 0.000	F = 0.000	D = 0.000
847	1	D = 0.000	F = 0.000	D = 0.000
848	1	D = 0.000	F = 0.000	D = 0.000
849	1	D = 0.000	F = 0.000	D = 0.000
850	1	D = 0.000	F = 0.000	D = 0.000
851	1	D = 0.000	F = 0.000	D = 0.000
852	1	D = 0.000	F = 0.000	D = 0.000
853	1	D = 0.000	F = 0.000	D = 0.000
854	1	D = 0.000	F = 0.000	D = 0.000
855	1	D = 0.000	F = 0.000	D = 0.000

856	1	D =	0.000	F =	0.000	D =	0.000
857	1	D =	0.000	F =	0.000	D =	0.000
858	1	D =	0.000	F =	0.000	D =	0.000
859	1	D =	0.000	F =	0.000	D =	0.000
860	1	D =	0.000	F =	0.000	D =	0.000
1123	1	D =	0.000	F =	0.000	D =	0.000
1162	1	D =	0.000	F =	0.000	D =	0.000
1161	1	D =	0.000	F =	0.000	D =	0.000
1200	1	D =	0.000	F =	0.000	D =	0.000
1099	1	D =	0.000	F =	0.000	D =	0.000
1100	1	D =	0.000	F =	0.000	D =	0.000
1101	1	D =	0.000	F =	0.000	D =	0.000
1102	1	D =	0.000	F =	0.000	D =	0.000
1103	1	D =	0.000	F =	0.000	D =	0.000
1104	1	D =	0.000	F =	0.000	D =	0.000
1105	1	D =	0.000	F =	0.000	D =	0.000
1106	1	D =	0.000	F =	0.000	D =	0.000
1107	1	D =	0.000	F =	0.000	D =	0.000
1108	1	D =	0.000	F =	0.000	D =	0.000
1109	1	D =	0.000	F =	0.000	D =	0.000
1110	1	D =	0.000	F =	0.000	D =	0.000
1111	1	D =	0.000	F =	0.000	D =	0.000
1112	1	D =	0.000	F =	0.000	D =	0.000
1113	1	D =	0.000	F =	0.000	D =	0.000
1114	1	D =	0.000	F =	0.000	D =	0.000
1115	1	D =	0.000	F =	0.000	D =	0.000
1116	1	D =	0.000	F =	0.000	D =	0.000
1117	1	D =	0.000	F =	0.000	D =	0.000
1118	1	D =	0.000	F =	0.000	D =	0.000
1119	1	D =	0.000	F =	0.000	D =	0.000
1120	1	D =	0.000	F =	0.000	D =	0.000
1121	1	D =	0.000	F =	0.000	D =	0.000
1122	1	D =	0.000	F =	0.000	D =	0.000
1180	22	F =	0.000	F =	-94.11	F =	0.000
1180	23	F =	0.000	F =	-94.11	F =	0.000
1179	22	F =	0.000	F =	-94.11	F =	0.000
1179	23	F =	0.000	F =	-94.11	F =	0.000
1176	22	F =	0.000	F =	-141.2	F =	0.000
1176	23	F =	0.000	F =	-141.2	F =	0.000

* * * * * COMPLETED MESH GENERATION * * * * *

BRIDGECOR

CALCULATED KEY NUMBERS ...
 THE NUMBER OF DATA ERRORS IS----- 0
 THE NUMBER OF SOIL MATERIALS IS----- 4
 THE NUMBER OF PIPE-TYPE GROUPS IS----- 1
 THE NUMBER OF INTERFACE MATERIALS IS--- 37
 BAND WIDTH ESTIMATE (MAX)----- 2060

* * * * * MESH DATA HAS BEEN SAVED ON UNIT 14 * * * * *

BEAM-NODE SEQUENCE NUMBERS FOR EACH GROUP

BEAM-ELEMENT GROUP NUMBER = 1

BEAM-NODE SEQUENCE	MESH-NODE NUMBER	CONNECTED-GROUP-ELEMENTS FOREWARD-#	BACKWARD-#
1	39	1	0
2	38	2	1
3	37	3	2
4	36	4	3
5	35	5	4
6	34	6	5
7	33	7	6
8	32	8	7
9	31	9	8
10	30	10	9
11	29	11	10
12	28	12	11
13	27	13	12
14	26	14	13
15	25	15	14
16	24	16	15

17	23	17	16
18	22	18	17
19	21	19	18
20	20	20	19
21	19	21	20
22	18	22	21
23	17	23	22
24	16	24	23
25	15	25	24
26	14	26	25
27	13	27	26
28	12	28	27
29	11	29	28
30	10	30	29
31	9	31	30
32	8	32	31
33	7	33	32
34	6	34	33
35	5	35	34
36	4	36	35
37	3	37	36
38	2	38	37
39	1	0	38

MATERIAL DESCRIPTION FOR SOILS AND INTERFACE
(ALL DENSITY UNITS ARE pcf, ALL MODULUS UNITS ARE psi)

PROPERTIES FOR MATERIAL 1 *****In Situ

DENSITY = 0.10000E+01

YOUNGS MODULUS= 0.3000E+04
POISSONS RATIO= 0.3000E+00
CONFINED MOD.= 0.4038E+04
LATERAL COEFF.= 0.4286E+00

PROPERTIES FOR MATERIAL 2 *****Footing

DENSITY = 0.15000E+03

YOUNGS MODULUS= 0.3500E+07
POISSONS RATIO= 0.1800E+00
CONFINED MOD.= 0.3800E+07
LATERAL COEFF.= 0.2195E+00

PROPERTIES FOR MATERIAL 3 *****SW95

DENSITY = 0.12000E+03

CONTROLS FOR DUNCAN SOIL MODEL
WITH SELIG HYPERBOLIC BULK MODULUS FORMULATION

LRFD STRESS CONTROL..... 0
ENTERING ELEMENT RATIO..... 0.5000
ORIGINAL FORMULATION, ... NEWDS = 0

HYPERBOLIC STRESS-STRAIN PARAMETERS

SOIL CLASSIFICATIONSW95
COHESION INTERCEPT C 0.0000
FRICTION ANGLE PHIO (DEG)..... 48.0000
10-FOLD REDUCTION IN PHIO(DEG).. 8.0000
SCALED MODULUS NUMBER ZK 950.0000
MODULUS EXPONENT ZN 0.6000

FAILURE RATIO RF 0.7000
 INIT. BULK MODULUS NUMBER BI.... 74.8000
 ULT. VOLUMETRIC STRAIN EU 0.0200

PROPERTIES FOR MATERIAL 4 *****SM90

DENSITY = 0.12000E+03

CONTROLS FOR DUNCAN SOIL MODEL
 WITH DUNCAN POWER-LAW BULK MODULUS FORMULATION

LRFD STRESS CONTROL..... 0
 ENTERING ELEMENT RATIO..... 0.5000
 ORIGINAL FORMULATION, ... NEWDS = 0

HYPERBOLIC STRESS-STRAIN PARAMETERS

SOIL CLASSIFICATIONSM90
 COHESION INTERCEPT C 0.0000
 FRICTION ANGLE PHIO (DEG)..... 32.0000
 10-FOLD REDUCTION IN PHIO(DEG).. 4.0000
 SCALED MODULUS NUMBER ZK 300.0000
 MODULUS EXPONENT ZN 0.2500
 FAILURE RATIO RF 0.7000
 BULK MODULUS NUMBER BK 250.0000
 BULK MODULUS EXPONENT BM 0.0000

INTERFACE ELEMENT MATERIAL-GROUP PROPERTIES

MAT. NO.	NORMAL-ANGLE	COEF-FRICTION	TENSILE-RUPTURE	INITIAL-GAP
1	9.46	0.30000	50.00000	0.00000
2	12.34	0.30000	50.00000	0.00000
3	25.49	0.30000	50.00000	0.00000
4	38.63	0.30000	50.00000	0.00000
5	51.77	0.30000	50.00000	0.00000
6	54.50	0.30000	50.00000	0.00000
7	57.23	0.30000	50.00000	0.00000
8	59.97	0.30000	50.00000	0.00000
9	62.70	0.30000	50.00000	0.00000
10	65.43	0.30000	50.00000	0.00000
11	68.16	0.30000	50.00000	0.00000
12	70.89	0.30000	50.00000	0.00000
13	73.62	0.30000	50.00000	0.00000
14	76.35	0.30000	50.00000	0.00000
15	79.08	0.30000	50.00000	0.00000
16	81.81	0.30000	50.00000	0.00000
17	84.54	0.30000	50.00000	0.00000
18	87.27	0.30000	50.00000	0.00000
19	90.00	0.30000	50.00000	0.00000
20	92.73	0.30000	50.00000	0.00000
21	95.46	0.30000	50.00000	0.00000
22	98.19	0.30000	50.00000	0.00000
23	100.92	0.30000	50.00000	0.00000
24	103.65	0.30000	50.00000	0.00000
25	106.38	0.30000	50.00000	0.00000
26	109.11	0.30000	50.00000	0.00000
27	111.84	0.30000	50.00000	0.00000
28	114.57	0.30000	50.00000	0.00000
29	117.31	0.30000	50.00000	0.00000
30	120.03	0.30000	50.00000	0.00000

31	122.77	0.30000	50.00000	0.00000
32	125.50	0.30000	50.00000	0.00000
33	128.23	0.30000	50.00000	0.00000
34	141.37	0.30000	50.00000	0.00000
35	154.51	0.30000	50.00000	0.00000
36	167.66	0.30000	50.00000	0.00000
37	170.54	0.30000	50.00000	0.00000

LRFD TOTAL LOAD FACTORS PER LOAD STEP

LOAD STEP	LOAD FACTOR	USER COMMENT
1	1.575	Factor for load step #1
2	1.575	Factor for load step #2
3	1.575	Factor for load step #3
4	1.575	Factor for load step #4
5	1.575	Factor for load step #5
6	1.575	Factor for load step #6
7	1.575	Factor for load step #7
8	1.575	Factor for load step #8
9	1.575	Factor for load step #9
10	1.575	Factor for load step #10
11	1.575	Factor for load step #11
12	1.575	Factor for load step #12
13	1.575	Factor for load step #13
14	1.575	Factor for load step #14
15	1.575	Factor for load step #15
16	1.575	Factor for load step #16
17	1.575	Factor for load step #17
18	1.575	Factor for load step #18
19	1.575	Factor for load step #19
20	1.575	Factor for load step #20
21	1.575	Factor for load step #21
22	1.450	Factor for load step #22
23	1.450	Factor for load step #23

STEEL, FACTORED-EVALUATION FOR GROUP 1, LOAD-STEP 23

STRUCTURAL RESPONSES OF STEEL-GROUP 1, LOAD STEP 23
 UNITS INCH-LB SYSTEM: (FORCE = LB/IN, MOMENT = IN-LB/IN, STRESS = PSI)

NODE	X-COORD Y-COORD	X-DISP. Y-DISP.	N-PRES. S-PRES.	MOMENT THRUST	MAX-STRESS HOOP-STRESS	SHEAR S-STRESS
1	-231.30 0.00	-0.658E+00 -0.120E+01	0.210E+02 0.762E+01	0.404E-10 -0.400E+04	-0.156E+05 -0.156E+05	0.395E+03 0.153E+04
2	-228.76 18.07	-0.942E+00 -0.117E+01	-0.469E+01 -0.152E+01	-0.653E+04 -0.404E+04	-0.360E+05 -0.157E+05	0.277E+03 0.108E+04
3	-225.31 35.99	-0.116E+01 -0.114E+01	-0.304E+02 -0.107E+02	-0.108E+05 -0.417E+04	-0.440E+05 -0.162E+05	0.187E+03 0.725E+03
4	-220.13 51.09	-0.125E+01 -0.111E+01	-0.529E+02 -0.162E+02	-0.135E+05 -0.441E+04	-0.440E+05 -0.172E+05	0.721E+02 0.280E+03
5	-211.66 64.62	-0.124E+01 -0.113E+01	-0.527E+02 -0.198E+01	0.133E+05 -0.455E+04	-0.440E+05 -0.177E+05	-0.112E+03 -0.436E+03
6	-200.33 75.87	-0.115E+01 -0.124E+01	-0.377E+02 0.134E+02	-0.985E+04 -0.444E+04	-0.440E+05 -0.172E+05	-0.224E+03 -0.870E+03
7	-187.99 85.12	-0.103E+01 -0.141E+01	-0.199E+02 0.588E+01	-0.606E+04 -0.426E+04	-0.354E+05 -0.166E+05	-0.183E+03 -0.709E+03
8	-175.22	-0.893E+00	-0.159E+02	-0.381E+04	-0.281E+05	-0.107E+03

	93.78	-0.163E+01	0.462E+01	-0.418E+04	-0.162E+05	-0.415E+03
9	-162.05 101.82	-0.751E+00 -0.188E+01	-0.162E+02 0.463E+01	-0.223E+04 -0.410E+04	-0.229E+05 -0.159E+05	-0.554E+02 -0.215E+03
10	-148.51 109.22	-0.613E+00 -0.216E+01	-0.158E+02 0.449E+01	-0.144E+04 -0.403E+04	-0.201E+05 -0.157E+05	-0.124E+01 -0.482E+01
11	-134.64 115.97	-0.483E+00 -0.245E+01	-0.221E+02 0.632E+01	-0.141E+04 -0.395E+04	-0.197E+05 -0.153E+05	0.103E+03 0.399E+03
12	-120.46 122.05	-0.362E+00 -0.276E+01	0.282E+01 0.883E+00	-0.374E+04 -0.389E+04	-0.268E+05 -0.151E+05	0.659E+02 0.256E+03
13	-106.01 127.44	-0.248E+00 -0.310E+01	-0.902E+01 0.255E+01	-0.248E+04 -0.387E+04	-0.228E+05 -0.150E+05	-0.702E+02 -0.273E+03
14	-91.31 132.15	-0.145E+00 -0.346E+01	-0.646E+01 0.178E+01	-0.479E+03 -0.383E+04	-0.164E+05 -0.149E+05	-0.133E+03 -0.517E+03
15	-76.42 136.15	-0.583E-01 -0.383E+01	-0.129E+02 0.359E+01	0.283E+04 -0.378E+04	-0.235E+05 -0.147E+05	-0.164E+03 -0.636E+03
16	-61.34 139.43	0.659E-02 -0.418E+01	-0.123E+02 0.338E+01	0.580E+04 -0.372E+04	-0.325E+05 -0.145E+05	-0.147E+03 -0.570E+03
17	-46.13 141.99	0.485E-01 -0.449E+01	-0.117E+02 0.319E+01	0.850E+04 -0.366E+04	-0.407E+05 -0.142E+05	-0.137E+03 -0.531E+03
18	-30.81 143.82	0.691E-01 -0.473E+01	-0.118E+02 0.320E+01	0.110E+05 -0.361E+04	-0.440E+05 -0.140E+05	-0.128E+03 -0.497E+03
19	-15.42 144.93	0.730E-01 -0.490E+01	-0.124E+02 0.339E+01	0.132E+05 -0.355E+04	-0.440E+05 -0.138E+05	-0.111E+03 -0.431E+03
20	0.00 145.29	0.675E-01 -0.495E+01	-0.158E+02 0.215E+01	0.148E+05 -0.350E+04	-0.440E+05 -0.136E+05	-0.601E+02 -0.234E+03
21	15.42 144.93	0.623E-01 -0.488E+01	-0.177E+02 -0.455E+01	0.150E+05 -0.352E+04	-0.440E+05 -0.137E+05	0.321E+02 0.125E+03
22	30.81 143.82	0.683E-01 -0.468E+01	-0.159E+02 -0.438E+01	0.133E+05 -0.359E+04	-0.440E+05 -0.140E+05	0.123E+03 0.478E+03
23	46.13 141.99	0.946E-01 -0.438E+01	-0.160E+02 -0.439E+01	0.102E+05 -0.367E+04	-0.440E+05 -0.143E+05	0.198E+03 0.768E+03
24	61.34 139.43	0.146E+00 -0.400E+01	-0.153E+02 -0.422E+01	0.589E+04 -0.375E+04	-0.329E+05 -0.146E+05	0.264E+03 0.103E+04
25	76.42 136.15	0.224E+00 -0.358E+01	-0.109E+02 -0.302E+01	0.557E+03 -0.381E+04	-0.166E+05 -0.148E+05	0.288E+03 0.112E+04
26	91.31 132.15	0.323E+00 -0.316E+01	-0.464E-01 -0.117E-01	-0.457E+04 -0.385E+04	-0.292E+05 -0.150E+05	0.191E+03 0.743E+03
27	106.01 127.44	0.433E+00 -0.278E+01	0.822E-01 -0.188E-01	-0.677E+04 -0.386E+04	-0.360E+05 -0.150E+05	0.834E+01 0.324E+02
28	120.46 122.05	0.545E+00 -0.245E+01	0.854E-01 0.263E-02	-0.597E+04 -0.385E+04	-0.335E+05 -0.150E+05	-0.176E+03 -0.682E+03

29	134.64 115.97	0.658E+00 -0.216E+01	-0.283E+02 -0.808E+01	-0.221E+04 -0.391E+04	-0.221E+05 -0.152E+05	-0.142E+03 -0.551E+03
30	148.51 109.22	0.774E+00 -0.190E+01	-0.137E+02 -0.392E+01	-0.226E+04 -0.400E+04	-0.225E+05 -0.155E+05	-0.477E+01 -0.185E+02
31	162.05 101.82	0.895E+00 -0.165E+01	-0.156E+02 -0.448E+01	-0.258E+04 -0.406E+04	-0.238E+05 -0.158E+05	0.307E+02 0.119E+03
32	175.22 93.78	0.102E+01 -0.144E+01	-0.165E+02 -0.481E+01	-0.359E+04 -0.414E+04	-0.272E+05 -0.161E+05	0.841E+02 0.327E+03
33	187.99 85.12	0.113E+01 -0.125E+01	-0.221E+02 -0.655E+01	-0.545E+04 -0.423E+04	-0.334E+05 -0.164E+05	0.183E+03 0.712E+03
34	200.33 75.87	0.123E+01 -0.110E+01	-0.369E+02 -0.326E+01	-0.942E+04 -0.433E+04	-0.440E+05 -0.168E+05	0.243E+03 0.946E+03
35	211.66 64.62	0.130E+01 -0.102E+01	-0.471E+02 0.138E+02	-0.132E+05 -0.428E+04	-0.440E+05 -0.166E+05	0.120E+03 0.467E+03
36	220.13 51.09	0.129E+01 -0.102E+01	-0.478E+02 0.146E+02	-0.131E+05 -0.405E+04	-0.440E+05 -0.158E+05	-0.762E+02 -0.296E+03
37	225.31 35.99	0.118E+01 -0.105E+01	-0.283E+02 0.987E+01	-0.104E+05 -0.383E+04	-0.440E+05 -0.149E+05	-0.185E+03 -0.720E+03
38	228.76 18.07	0.944E+00 -0.108E+01	-0.438E+01 0.140E+01	-0.620E+04 -0.371E+04	-0.337E+05 -0.144E+05	-0.265E+03 -0.103E+04
39	231.30 0.00	0.646E+00 -0.111E+01	0.195E+02 -0.707E+01	-0.726E-10 -0.368E+04	-0.143E+05 -0.143E+05	-0.371E+03 -0.144E+04

STRAIN AND YIELDING DIAGNOSTICS OF STEEL-GROUP 1, LOAD STEP 23

NODE	INNER-FIBER STRAIN	OUTER-FIBER STRAIN	STRAIN RATIO MAX-TO-YIELD	FRACTION OF WALL YIELDED
1	-0.48832E-03	-0.48832E-03	.35368	0.00000
2	-0.11297E-02	0.14324E-03	.81822	0.00000
3	-0.15971E-02	0.55833E-03	1.1567	0.10038
4	-0.21193E-02	0.85984E-03	1.5350	0.24793
5	-0.21194E-02	0.82330E-03	1.5350	0.25102
6	-0.15151E-02	0.42397E-03	1.0974	0.06933
7	-0.11116E-02	0.71386E-04	.80510	0.00000
8	-0.88139E-03	-0.13722E-03	.63837	0.00000
9	-0.71744E-03	-0.28267E-03	.51963	0.00000
10	-0.63122E-03	-0.35125E-03	.45718	0.00000
11	-0.61920E-03	-0.34339E-03	.44847	0.00000
12	-0.84000E-03	-0.10992E-03	.60839	0.00000
13	-0.71391E-03	-0.22942E-03	.51707	0.00000
14	-0.51368E-03	-0.42024E-03	.37205	0.00000
15	-0.18527E-03	-0.73674E-03	.53360	0.00000
16	0.11215E-03	-0.10192E-02	.73817	0.00000
17	0.38281E-03	-0.12758E-02	.92402	0.00000
18	0.64070E-03	-0.15304E-02	1.1084	0.06896
19	0.90085E-03	-0.18449E-02	1.3362	0.16907
20	0.11209E-02	-0.21603E-02	1.5646	0.23759
21	0.11470E-02	-0.22107E-02	1.6011	0.24719
22	0.91420E-03	-0.18795E-02	1.3612	0.17853
23	0.55356E-03	-0.14506E-02	1.0507	0.03489
24	0.11802E-03	-0.10316E-02	.74715	0.00000
25	-0.41085E-03	-0.51961E-03	.37634	0.00000
26	-0.91490E-03	-0.24121E-04	.66264	0.00000
27	-0.11301E-02	0.18976E-03	.81849	0.00000
28	-0.10525E-02	0.11302E-03	.76230	0.00000

29	-0.69236E-03	-0.26058E-03	.50146	0.00000
30	-0.70739E-03	-0.26741E-03	.51234	0.00000
31	-0.74696E-03	-0.24394E-03	.54100	0.00000
32	-0.85448E-03	-0.15472E-03	.61888	0.00000
33	-0.10476E-02	0.15306E-04	.75874	0.00000
34	-0.14505E-02	0.39173E-03	1.0506	0.03790
35	-0.20094E-02	0.82699E-03	1.4553	0.22165
36	-0.19592E-02	0.85120E-03	1.4190	0.20585
37	-0.14899E-02	0.54979E-03	1.0791	0.05356
38	-0.10577E-02	0.15198E-03	.76610	0.00000
39	-0.44829E-03	-0.44829E-03	.32469	0.00000

COMBINED THRUST AND MOMENT DIAGNOSTICS OF STEEL-GROUP 1, LOAD STEP 23

NODE	FACTORED THRUST-RATIO P/(P-resist)	FACTORED MOMENT-RATIO M/(M-resist)	FACTORED COMBINED-RATIO AASHTO 12.8.9.5
1	-0.39298	0.00000	0.15443
2	-0.39693	-0.36797	0.52552
3	-0.40921	-0.61027	0.77772
4	-0.43308	-0.76029	0.94785
5	-0.44690	-0.75276	0.95248
6	-0.43531	-0.55564	0.74514
7	-0.41855	-0.34196	0.51715
8	-0.40986	-0.21511	0.38310
9	-0.40242	-0.12568	0.28762
10	-0.39532	-0.08093	0.23721
11	-0.38732	-0.07973	0.22975
12	-0.38222	-0.21104	0.35713
13	-0.37957	-0.14005	0.28412
14	-0.37579	-0.02701	0.16823
15	-0.37100	0.15941	0.29705
16	-0.36497	0.32703	0.46023
17	-0.35931	0.47945	0.60855
18	-0.35384	0.62061	0.74581
19	-0.34829	0.74396	0.86526
20	-0.34368	0.83621	0.95433
21	-0.34543	0.84691	0.96624
22	-0.35257	0.75129	0.87559
23	-0.35997	0.57765	0.70723
24	-0.36759	0.33231	0.46744
25	-0.37439	0.03144	0.17161
26	-0.37784	-0.25749	0.40026
27	-0.37836	-0.38152	0.52468
28	-0.37802	-0.33692	0.47982
29	-0.38344	-0.12481	0.27184
30	-0.39224	-0.12718	0.28103
31	-0.39871	-0.14541	0.30438
32	-0.40608	-0.20228	0.36717
33	-0.41537	-0.30725	0.47978
34	-0.42496	-0.53115	0.71174
35	-0.41970	-0.74156	0.91771
36	-0.39791	-0.74154	0.89987
37	-0.37594	-0.58582	0.72714
38	-0.36446	-0.34969	0.48252
39	-0.36076	0.00000	0.13015

ASSESSMENT SUMMARY STEEL-GROUP 1, LOAD-STEP 23

LRFD STRENGTH-LIMIT RATIOS AT STEP 23, FOR STEEL GROUP # 1

DESIGN-CRITERION	CONTROL NODE	FACTORED DEMAND	FACTORED CAPACITY	RATIO VALUE
MATERIAL THRUST (psi)	5	17697.	30800.	0.575
BUCKLING THRUST (psi)	5	17697.	48991.	0.361
SEAM THRUST (psi)	5	17697.	21914.	0.808
PLASTIC-PENETRATE (%)	5	25.10	90.00	0.279
COMBINED T&M Ratio	21	0.966	1.000	0.966

LRFD SERVICE PERFORMANCE AT STEP 23, FOR STEEL GROUP # 1

PERCENT VERTICAL DEFLECTION (%).....	1.81
RISE HEIGHT OF VERTICAL DEFLECTION (IN).....	145.29
RATIO OF VERTICAL DEFLECTION TO ALLOWABLE (-).....	0.36
HANDLING FACTOR RATIO = $(\text{SPAN}^2/\text{EI})/\text{FF}$	0.38
SPAN LENGTH FOR HANDLING AND BUCKLING (IN).....	462.61
FLEXIBILITY FACTOR (FF) FOR HANDLING (IN/LB)	0.020

* * * * NORMAL EXIT FROM CANDE * * * *

BEAM OUTPUT FOR SUS TRUCK

Y₀=1.5, YD= 1.45 (OPR)

X-coordinate (in.)	Y-coordinate (in.)	Thrust (DL) T _{DLfac} factored from CANDE Load Step 21 kips/ft.	Thrust (DL) T _{DLs} unfactored TDI _{fac} /1.575 kips/ft.	Thrust (DL+LL) T _{DL+LLfac} factored from CANDE Load Step 23 kips/ft.	Thrust (LL) T _{LLs} unfactored (T _{DL+LLfac} -T _{DLfac})/1.75	Thrust Load Rating OPR (T _{Opp} -T _{DLs} *1.5)/T _{LLs} *1.45
-231.304	0	-31.94	-20.28	-37.76	3.32	7.87
-228.758	18.07	-32.57	-20.68	-38.40	3.33	7.73
-225.306	35.988	-33.73	-21.42	-39.75	3.44	7.26
-220.131	51.091	-34.93	-22.18	-41.76	3.90	6.19
-211.657	64.621	-34.40	-21.84	-41.99	4.33	5.66
-200.328	75.871	-32.68	-20.75	-40.19	4.30	5.97
-187.985	85.125	-31.41	-19.94	-38.67	4.15	6.39
-175.215	93.781	-30.63	-19.44	-37.77	4.08	6.61
-162.047	101.819	-29.92	-19.00	-36.96	4.03	6.83
-148.512	109.22	-29.28	-18.59	-36.22	3.97	7.03
-134.639	115.968	-28.85	-18.32	-35.63	3.87	7.27
-120.46	122.048	-28.71	-18.23	-35.38	3.81	7.41
-106.008	127.445	-28.32	-17.98	-35.03	3.83	7.45
-91.315	132.148	-27.77	-17.63	-34.49	3.84	7.53
-76.415	136.145	-27.39	-17.39	-34.03	3.80	7.68
-61.341	139.428	-26.99	-17.14	-33.51	3.73	7.89
-46.128	141.99	-26.61	-16.89	-33.01	3.66	8.11
-30.81	143.823	-26.25	-16.67	-32.53	3.58	8.34
-15.423	144.925	-25.91	-16.45	-32.05	3.51	8.59
0	145.293	-25.72	-16.33	-31.78	3.47	8.73
15.423	144.925	-25.86	-16.42	-32.02	3.52	8.56
30.81	143.823	-26.20	-16.64	-32.55	3.63	8.25
46.128	141.99	-26.55	-16.86	-33.08	3.73	7.96
61.341	139.428	-26.93	-17.10	-33.64	3.83	7.68
76.415	136.145	-27.33	-17.35	-34.20	3.92	7.44
91.315	132.148	-27.74	-17.61	-34.63	3.94	7.34
106.008	127.445	-28.23	-17.92	-35.00	3.87	7.39
120.46	122.048	-28.56	-18.14	-35.26	3.83	7.41
134.639	115.968	-28.84	-18.31	-35.69	3.92	7.20
148.512	109.22	-29.34	-18.63	-36.39	4.03	6.91
162.047	101.819	-29.94	-19.01	-37.06	4.07	6.75
175.215	93.781	-30.62	-19.44	-37.82	4.12	6.57
187.985	85.125	-31.38	-19.92	-38.69	4.18	6.35
200.328	75.871	-32.61	-20.71	-39.96	4.20	6.12
211.657	64.621	-34.41	-21.85	-41.22	3.89	6.31
220.131	51.091	-35.05	-22.25	-40.49	3.11	7.75
225.306	35.988	-33.86	-21.50	-38.32	2.54	9.78
228.758	18.07	-32.69	-20.76	-37.02	2.47	10.38
231.304	0	-32.06	-20.36	-36.41	2.49	10.48

Thrust Load Rating=

5.66

BEAM OUTPUT FOR S15 TRUCK

Y0=1.5, YDL= 1.45 (OPR)

X-coordinate (in.)	Y-coordinate (in.)	Moment (DL) M _{DLac} factored from CANDE Load Step 21 Kips-ft/ft.	Moment (DL) M _{DLs} unfactored M _{DLac} /1.575	Moment (DL+LL) M _{DL+LLac} factored from CANDE Load Step 23 Kips-ft/ft.	Moment (LL) M _{LLs} unfactored (M _{DL+LLac} -M _{DLac})/1.75	Moment Load Rating OPR (M _{OPR} -M _{DL+LLs})/M _{LLs} *1.45
-231.304	0	0.00	0.00	0.00	0.00	
-228.758	18.07	-3.04	-1.93	-3.92	0.51	20.21
-225.306	35.988	-6.32	-4.02	-7.57	0.71	11.42
-220.131	51.091	-8.36	-5.30	-10.04	0.96	7.04
-211.657	64.621	-8.31	-5.28	-10.12	1.04	6.57
-200.328	75.871	-5.59	-3.55	-7.22	0.93	9.26
-187.985	85.125	-2.10	-1.33	-3.49	0.79	13.73
-175.215	93.781	0.19	0.12	-1.03	0.70	17.29
-162.047	101.819	1.41	0.89	0.37	0.59	19.09
-148.512	109.22	1.55	0.98	0.66	0.51	22.19
-134.639	115.968	0.77	0.49	0.02	0.43	27.32
-120.46	121.048	0.53	0.33	-0.71	0.71	16.84
-106.008	127.445	1.99	1.27	0.72	0.73	15.00
-91.315	132.148	2.08	1.32	1.38	0.40	27.44
-76.415	136.145	2.23	1.41	2.54	0.18	59.58
-61.341	139.428	2.24	1.42	3.51	0.73	14.85
-46.128	141.99	2.16	1.37	4.33	1.24	8.77
-30.81	143.823	2.06	1.31	5.03	1.70	6.43
-15.423	144.925	2.03	1.29	5.66	2.07	5.27
0	145.293	2.04	1.30	6.08	2.30	4.74
15.423	144.925	2.10	1.34	6.05	2.26	4.82
30.81	143.823	2.21	1.40	5.59	1.93	5.59
46.128	141.99	2.39	1.52	4.81	1.38	7.73
61.341	139.428	2.53	1.61	3.68	0.65	16.23
76.415	136.145	2.57	1.63	2.23	0.19	54.34
91.315	132.148	2.47	1.57	0.58	1.08	9.85
106.008	127.445	2.26	1.43	-0.17	1.39	7.77
120.46	122.048	1.31	0.83	-0.63	1.10	10.32
134.639	115.968	1.68	1.07	0.63	0.60	18.44
148.512	109.22	1.78	1.13	0.50	0.73	15.17
162.047	101.819	1.25	0.80	-0.10	0.77	14.83
175.215	93.781	-0.16	-0.10	-1.48	0.75	16.12
187.985	85.125	-2.51	-1.60	-3.72	0.69	15.37
200.328	75.871	-5.97	-3.79	-7.23	0.72	11.57
211.657	64.621	-8.57	-5.44	-9.99	0.81	8.18
220.131	51.091	-8.54	-5.42	-9.86	0.76	8.77
225.306	35.988	-6.43	-4.09	-7.44	0.58	13.93
228.758	18.07	-3.09	-1.96	-3.88	0.45	22.62
231.304	0	0.00	0.00	0.00	0.00	

Moment Load Rating=
Actual Load Rating (from CANDE)

4.74
3.23

City of Moraine Spreadsheet RFP Wax Park Splash Pad
Wax park Splash Pad
Hydrogeology Exploration, Testing, and Analysis

		Total Estimate
Drilling and Well Installation	\$	13,000.00
Laboratory Perm Testing	\$	4,000.00
Cardno Consulting	\$	21,250.00
Todd's Weik Total	\$	6,100.00
Slug Testing	\$	6,720.00
Well Development	\$	3,360.00
Researching Flood/River heights	\$	2,080.00
Oversight	\$	2,500.00
Hourly Rates		
Cyrus	\$	90.00
Tammy	\$	120.00
Tim	\$	90.00

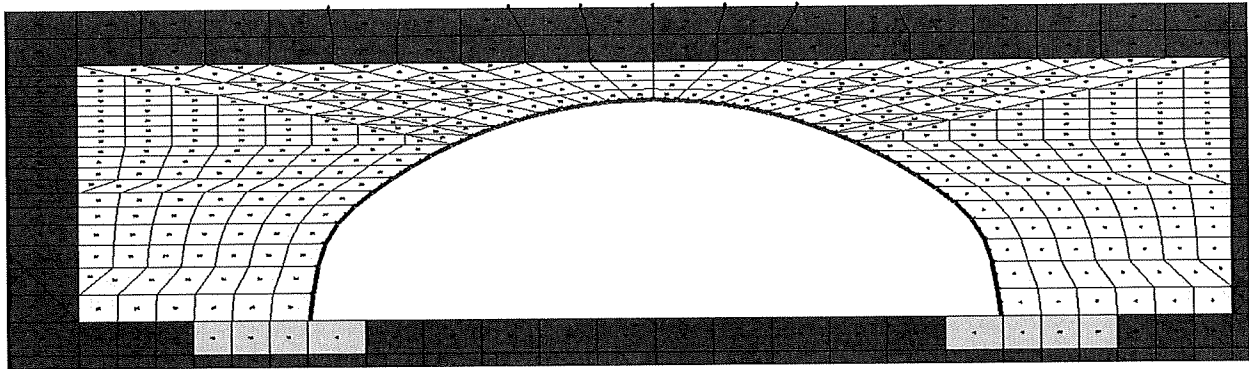

SU6

*** WELCOME TO CANDE-2019 (Version April 1, 2019) ***

MASTER CONTROL AND PIPE-TYPE DATA FOR PROBLEM # 1

USER TITLE: Box 37S 5.0ft Cover 7Gage SU6

EXECUTION MODE ANALYS
 SOLUTION LEVEL #3 USER
 METHODOLOGY (LRFD OR SERVICE) ... LRFD
 NUMBER OF PIPE-ELEMENT GROUPS 1
 MAXIMUM ITERATIONS PER STEP -99

PIPE ELEMENT TYPE STEEL
 NUMBER OF BEAM ELEMENTS 38

STEEL ELEMENT PROPERTIES ARE AS FOLLOWS:

YOUNGS MODULUS OF METAL (PSI).....	0.29000E+08
POISSONS RATIO OF METAL (-)	0.30000E+00
YIELD STRESS OF METAL (PSI).....	0.44000E+05
LONGITUDINAL SEAM STRENGTH (PSI)...	0.32707E+05
DENSITY OF METAL (PCI).....	0.28400E+00
MODULUS OF UPPER BI-SLOPE (PSI)....	0.00000E+00

MATERIAL CHARACTER CODE, NONLIN 2

NONLIN=2, MEANS BILINEAR ELASTIC-PLASTIC

LARGE DEFORMATION/BUCKLING CODE, IBUCK... 4

IBUCK=4, MEANS LARGE DEFORMATION THEORY FOR GROUP
 AND SIMPLIFIED BUCKLING PREDICTION, AASHTO 12.8.9.6-1

SECTION PROPERTIES OF CROSS-SECTION:

THRUST AREA (IN**2/IN)	0.25730
MOM. OF INERTIA (IN**4/IN)	0.97860
SECTION MODULUS (IN**3/IN)	0.32170
PLASTIC SECTION MOD(IN**3/IN)	0.44780

NOTE: AASHTO COMBINED T&M CRITERION 12.8.9.5 IS ACTIVATED.

LRFD RESISTANCE FACTORS FOR STRENGTH-LIMIT STATES
AND DEFLECTION LIMIT AT SERVICE LOAD

THRUST STRESS YIELDING	0.70000
BUCKLING STRESS FAILURE.....	0.70000
SEAM STRENGTH FAILURE	0.67000
FULL PLASTIC PENETRATION.....	0.90000
ALLOWABLE % DEFLECTION (SERVICE)...	5.00000

COMBINED MOMENT-THRUST CRITERION... 0.90000

BOUNDARY CONDITIONS AS GENERATED FROM INPUT

(FORCE=LBS/INCH; MOMENT=IN-LBS/INCH; DISPLACEMENT=INCHES; ROTATION=DEGREES)
(ONLY BEAM-ELEMENT NODES CAN SUSTAIN AN APPLIED MOMENT OR ROTATION)

BOUNDARY NODE	LOAD STEP	X-FORCE(F) -OR- X-DISPLACE.(D)	Y-FORCE(F) -OR- Y-DISPLACE.(D)	MOMENT(F) -OR- ROTATION (D)
1181	22	F = 0.000	F = -61.86	F = 0.000
1181	23	F = 0.000	F = -61.86	F = 0.000
1182	22	F = 0.000	F = -61.86	F = 0.000
1182	23	F = 0.000	F = -61.86	F = 0.000
574	1	D = 0.000	D = 0.000	D = 0.000
575	1	D = 0.000	D = 0.000	D = 0.000
576	1	D = 0.000	D = 0.000	D = 0.000
577	1	D = 0.000	D = 0.000	D = 0.000
578	1	D = 0.000	D = 0.000	D = 0.000
579	1	D = 0.000	D = 0.000	D = 0.000
580	1	D = 0.000	D = 0.000	D = 0.000
581	1	D = 0.000	D = 0.000	D = 0.000
582	1	D = 0.000	D = 0.000	D = 0.000
583	1	D = 0.000	D = 0.000	D = 0.000
584	1	D = 0.000	D = 0.000	D = 0.000
585	1	D = 0.000	D = 0.000	D = 0.000
586	1	D = 0.000	D = 0.000	D = 0.000
587	1	D = 0.000	D = 0.000	D = 0.000
588	1	D = 0.000	D = 0.000	D = 0.000
589	1	D = 0.000	D = 0.000	D = 0.000
590	1	D = 0.000	D = 0.000	D = 0.000
591	1	D = 0.000	D = 0.000	D = 0.000
592	1	D = 0.000	D = 0.000	D = 0.000
593	1	D = 0.000	D = 0.000	D = 0.000
594	1	D = 0.000	D = 0.000	D = 0.000
595	1	D = 0.000	D = 0.000	D = 0.000
596	1	D = 0.000	D = 0.000	D = 0.000
597	1	D = 0.000	D = 0.000	D = 0.000
598	1	D = 0.000	D = 0.000	D = 0.000
599	1	D = 0.000	D = 0.000	D = 0.000
624	1	D = 0.000	D = 0.000	D = 0.000
649	1	D = 0.000	D = 0.000	D = 0.000
674	1	D = 0.000	D = 0.000	D = 0.000
699	1	D = 0.000	D = 0.000	D = 0.000
724	1	D = 0.000	D = 0.000	D = 0.000
761	1	D = 0.000	D = 0.000	D = 0.000
786	1	D = 0.000	D = 0.000	D = 0.000
811	1	D = 0.000	D = 0.000	D = 0.000
836	1	D = 0.000	D = 0.000	D = 0.000
861	1	D = 0.000	D = 0.000	D = 0.000
886	1	D = 0.000	D = 0.000	D = 0.000
911	1	D = 0.000	D = 0.000	D = 0.000

936	1	D =	0.000	D =	0.000	D =	0.000
961	1	D =	0.000	D =	0.000	D =	0.000
986	1	D =	0.000	D =	0.000	D =	0.000
1023	1	D =	0.000	D =	0.000	D =	0.000
1048	1	D =	0.000	D =	0.000	D =	0.000
1073	1	D =	0.000	D =	0.000	D =	0.000
1098	1	D =	0.000	D =	0.000	D =	0.000
837	1	D =	0.000	F =	0.000	D =	0.000
838	1	D =	0.000	F =	0.000	D =	0.000
839	1	D =	0.000	F =	0.000	D =	0.000
840	1	D =	0.000	F =	0.000	D =	0.000
841	1	D =	0.000	F =	0.000	D =	0.000
842	1	D =	0.000	F =	0.000	D =	0.000
843	1	D =	0.000	F =	0.000	D =	0.000
844	1	D =	0.000	F =	0.000	D =	0.000
845	1	D =	0.000	F =	0.000	D =	0.000
846	1	D =	0.000	F =	0.000	D =	0.000
847	1	D =	0.000	F =	0.000	D =	0.000
848	1	D =	0.000	F =	0.000	D =	0.000
849	1	D =	0.000	F =	0.000	D =	0.000
850	1	D =	0.000	F =	0.000	D =	0.000
851	1	D =	0.000	F =	0.000	D =	0.000
852	1	D =	0.000	F =	0.000	D =	0.000
853	1	D =	0.000	F =	0.000	D =	0.000
854	1	D =	0.000	F =	0.000	D =	0.000
855	1	D =	0.000	F =	0.000	D =	0.000
856	1	D =	0.000	F =	0.000	D =	0.000
857	1	D =	0.000	F =	0.000	D =	0.000
858	1	D =	0.000	F =	0.000	D =	0.000
859	1	D =	0.000	F =	0.000	D =	0.000
860	1	D =	0.000	F =	0.000	D =	0.000
1123	1	D =	0.000	F =	0.000	D =	0.000
1162	1	D =	0.000	F =	0.000	D =	0.000
1161	1	D =	0.000	F =	0.000	D =	0.000
1200	1	D =	0.000	F =	0.000	D =	0.000
1099	1	D =	0.000	F =	0.000	D =	0.000
1100	1	D =	0.000	F =	0.000	D =	0.000
1101	1	D =	0.000	F =	0.000	D =	0.000
1102	1	D =	0.000	F =	0.000	D =	0.000
1103	1	D =	0.000	F =	0.000	D =	0.000
1104	1	D =	0.000	F =	0.000	D =	0.000
1105	1	D =	0.000	F =	0.000	D =	0.000
1106	1	D =	0.000	F =	0.000	D =	0.000
1107	1	D =	0.000	F =	0.000	D =	0.000
1108	1	D =	0.000	F =	0.000	D =	0.000
1109	1	D =	0.000	F =	0.000	D =	0.000
1110	1	D =	0.000	F =	0.000	D =	0.000
1111	1	D =	0.000	F =	0.000	D =	0.000
1112	1	D =	0.000	F =	0.000	D =	0.000
1113	1	D =	0.000	F =	0.000	D =	0.000
1114	1	D =	0.000	F =	0.000	D =	0.000
1115	1	D =	0.000	F =	0.000	D =	0.000
1116	1	D =	0.000	F =	0.000	D =	0.000
1117	1	D =	0.000	F =	0.000	D =	0.000
1118	1	D =	0.000	F =	0.000	D =	0.000
1119	1	D =	0.000	F =	0.000	D =	0.000
1120	1	D =	0.000	F =	0.000	D =	0.000
1121	1	D =	0.000	F =	0.000	D =	0.000
1122	1	D =	0.000	F =	0.000	D =	0.000
1180	22	F =	0.000	F =	-29.11	F =	0.000
1180	23	F =	0.000	F =	-29.11	F =	0.000
1179	22	F =	0.000	F =	-29.11	F =	0.000
1179	23	F =	0.000	F =	-29.11	F =	0.000
1176	22	F =	0.000	F =	-43.67	F =	0.000
1176	23	F =	0.000	F =	-43.67	F =	0.000
1183	22	F =	0.000	F =	-29.11	F =	0.000
1183	23	F =	0.000	F =	-29.11	F =	0.000

* * * * * COMPLETED MESH GENERATION * * * * *

BRIDGECOR

CALCULATED KEY NUMBERS ...
 THE NUMBER OF DATA ERRORS IS----- 0
 THE NUMBER OF SOIL MATERIALS IS----- 4
 THE NUMBER OF PIPE-TYPE GROUPS IS----- 1
 THE NUMBER OF INTERFACE MATERIALS IS--- 37
 BAND WIDTH ESTIMATE (MAX)----- 2060

* * * * MESH DATA HAS BEEN SAVED ON UNIT 14 * * * *

BEAM-NODE SEQUENCE NUMBERS FOR EACH GROUP

BEAM-ELEMENT GROUP NUMBER = 1

BEAM-NODE SEQUENCE	MESH-NODE NUMBER	CONNECTED-GROUP-ELEMENTS FOREWARD-#	BACKWARD-#
1	39	1	0
2	38	2	1
3	37	3	2
4	36	4	3
5	35	5	4
6	34	6	5
7	33	7	6
8	32	8	7
9	31	9	8
10	30	10	9
11	29	11	10
12	28	12	11
13	27	13	12
14	26	14	13
15	25	15	14
16	24	16	15
17	23	17	16
18	22	18	17
19	21	19	18
20	20	20	19
21	19	21	20
22	18	22	21
23	17	23	22
24	16	24	23
25	15	25	24
26	14	26	25
27	13	27	26
28	12	28	27
29	11	29	28
30	10	30	29
31	9	31	30
32	8	32	31
33	7	33	32
34	6	34	33
35	5	35	34
36	4	36	35
37	3	37	36
38	2	38	37
39	1	0	38

MATERIAL DESCRIPTION FOR SOILS AND INTERFACE
(ALL DENSITY UNITS ARE pcf, ALL MODULUS UNITS ARE psi)

PROPERTIES FOR MATERIAL 1 *****In Situ

DENSITY = 0.10000E+01
YOUNGS MODULUS= 0.3000E+04
POISSONS RATIO= 0.3000E+00
CONFINED MOD.= 0.4038E+04
LATERAL COEFF.= 0.4286E+00

PROPERTIES FOR MATERIAL 2 *****Footing

DENSITY = 0.15000E+03
YOUNGS MODULUS= 0.3500E+07
POISSONS RATIO= 0.1800E+00
CONFINED MOD.= 0.3800E+07
LATERAL COEFF.= 0.2195E+00

PROPERTIES FOR MATERIAL 3 *****SW95

DENSITY = 0.12000E+03

CONTROLS FOR DUNCAN SOIL MODEL
WITH SELIG HYPERBOLIC BULK MODULUS FORMULATION

LRFD STRESS CONTROL..... 0
ENTERING ELEMENT RATIO..... 0.5000
ORIGINAL FORMULATION, ... NEWDS = 0

HYPERBOLIC STRESS-STRAIN PARAMETERS

SOIL CLASSIFICATIONSW95
COHESION INTERCEPT C 0.0000
FRICTION ANGLE PHIO (DEG)..... 48.0000
10-FOLD REDUCTION IN PHIO(DEG).. 8.0000
SCALED MODULUS NUMBER ZK 950.0000
MODULUS EXPONENT ZN 0.6000
FAILURE RATIO RF 0.7000
INIT. BULK MODULUS NUMBER BI.... 74.8000
ULT. VOLUMETRIC STRAIN EU 0.0200

PROPERTIES FOR MATERIAL 4 *****SM90

DENSITY = 0.12000E+03

CONTROLS FOR DUNCAN SOIL MODEL
WITH DUNCAN POWER-LAW BULK MODULUS FORMULATION

LRFD STRESS CONTROL..... 0
ENTERING ELEMENT RATIO..... 0.5000
ORIGINAL FORMULATION, ... NEWDS = 0

HYPERBOLIC STRESS-STRAIN PARAMETERS

SOIL CLASSIFICATIONSM90
COHESION INTERCEPT C 0.0000
FRICTION ANGLE PHIO (DEG)..... 32.0000
10-FOLD REDUCTION IN PHIO(DEG).. 4.0000
SCALED MODULUS NUMBER ZK 300.0000
MODULUS EXPONENT ZN 0.2500
FAILURE RATIO RF 0.7000
BULK MODULUS NUMBER BK 250.0000
BULK MODULUS EXPONENT BM 0.0000

INTERFACE ELEMENT MATERIAL-GROUP PROPERTIES

MAT. NO.	NORMAL-ANGLE	COEF-FRICTION	TENSILE-RUPTURE	INITIAL-GAP
1	9.46	0.30000	50.00000	0.00000
2	12.34	0.30000	50.00000	0.00000

3	25.49	0.30000	50.00000	0.00000
4	38.63	0.30000	50.00000	0.00000
5	51.77	0.30000	50.00000	0.00000
6	54.50	0.30000	50.00000	0.00000
7	57.23	0.30000	50.00000	0.00000
8	59.97	0.30000	50.00000	0.00000
9	62.70	0.30000	50.00000	0.00000
10	65.43	0.30000	50.00000	0.00000
11	68.16	0.30000	50.00000	0.00000
12	70.89	0.30000	50.00000	0.00000
13	73.62	0.30000	50.00000	0.00000
14	76.35	0.30000	50.00000	0.00000
15	79.08	0.30000	50.00000	0.00000
16	81.81	0.30000	50.00000	0.00000
17	84.54	0.30000	50.00000	0.00000
18	87.27	0.30000	50.00000	0.00000
19	90.00	0.30000	50.00000	0.00000
20	92.73	0.30000	50.00000	0.00000
21	95.46	0.30000	50.00000	0.00000
22	98.19	0.30000	50.00000	0.00000
23	100.92	0.30000	50.00000	0.00000
24	103.65	0.30000	50.00000	0.00000
25	106.38	0.30000	50.00000	0.00000
26	109.11	0.30000	50.00000	0.00000
27	111.84	0.30000	50.00000	0.00000
28	114.57	0.30000	50.00000	0.00000
29	117.31	0.30000	50.00000	0.00000
30	120.03	0.30000	50.00000	0.00000
31	122.77	0.30000	50.00000	0.00000
32	125.50	0.30000	50.00000	0.00000
33	128.23	0.30000	50.00000	0.00000
34	141.37	0.30000	50.00000	0.00000
35	154.51	0.30000	50.00000	0.00000
36	167.66	0.30000	50.00000	0.00000
37	170.54	0.30000	50.00000	0.00000

LRFD TOTAL LOAD FACTORS PER LOAD STEP

LOAD STEP	LOAD FACTOR	USER COMMENT
1	1.575	Factor for load step #1
2	1.575	Factor for load step #2
3	1.575	Factor for load step #3
4	1.575	Factor for load step #4
5	1.575	Factor for load step #5
6	1.575	Factor for load step #6
7	1.575	Factor for load step #7
8	1.575	Factor for load step #8
9	1.575	Factor for load step #9
10	1.575	Factor for load step #10
11	1.575	Factor for load step #11
12	1.575	Factor for load step #12
13	1.575	Factor for load step #13
14	1.575	Factor for load step #14
15	1.575	Factor for load step #15
16	1.575	Factor for load step #16
17	1.575	Factor for load step #17
18	1.575	Factor for load step #18
19	1.575	Factor for load step #19
20	1.575	Factor for load step #20
21	1.575	Factor for load step #21
22	1.750	Factor for load step #22
23	1.750	Factor for load step #23

STEEL, FACTORED-EVALUATION FOR GROUP 1, LOAD-STEP 23

STRUCTURAL RESPONSES OF STEEL-GROUP 1, LOAD STEP 23
 UNITS INCH-LB SYSTEM: (FORCE = LB/IN, MOMENT = IN-LB/IN, STRESS = PSI)

NODE	X-COORD	X-DISP.	N-PRES.	MOMENT	MAX-STRESS	SHEAR
	Y-COORD	Y-DISP.	S-PRES.	THRUST	HOOP-STRESS	S-STRESS
1	-231.30	-0.496E+00	0.907E+01	0.131E-10	-0.123E+05	0.225E+03
	0.00	-0.106E+01	0.390E+01	-0.317E+04	-0.123E+05	0.876E+03

2	-228.76 18.07	-0.669E+00 -0.105E+01	-0.780E+01 -0.236E+01	-0.401E+04 -0.322E+04	-0.250E+05 -0.125E+05	0.206E+03 0.800E+03
3	-225.31 35.99	-0.798E+00 -0.103E+01	-0.247E+02 -0.861E+01	-0.765E+04 -0.334E+04	-0.368E+05 -0.130E+05	0.174E+03 0.675E+03
4	-220.13 51.09	-0.847E+00 -0.102E+01	-0.410E+02 -0.104E+02	-0.101E+05 -0.351E+04	-0.440E+05 -0.137E+05	0.766E+02 0.298E+03
5	-211.66 64.62	-0.826E+00 -0.104E+01	-0.394E+02 0.434E+01	-0.101E+05 -0.356E+04	-0.440E+05 -0.138E+05	-0.916E+02 -0.356E+03
6	-200.33 75.87	-0.755E+00 -0.112E+01	-0.267E+02 0.949E+01	-0.718E+04 -0.343E+04	-0.356E+05 -0.133E+05	-0.212E+03 -0.824E+03
7	-187.99 85.12	-0.664E+00 -0.125E+01	-0.157E+02 0.466E+01	-0.346E+04 -0.329E+04	-0.236E+05 -0.128E+05	-0.196E+03 -0.762E+03
8	-175.22 93.78	-0.565E+00 -0.141E+01	-0.143E+02 0.415E+01	-0.105E+04 -0.322E+04	-0.158E+05 -0.125E+05	-0.118E+03 -0.460E+03
9	-162.05 101.82	-0.468E+00 -0.159E+01	-0.143E+02 0.410E+01	0.305E+03 -0.315E+04	-0.132E+05 -0.122E+05	-0.483E+02 -0.188E+03
10	-148.51 109.22	-0.380E+00 -0.176E+01	-0.134E+02 0.384E+01	0.574E+03 -0.309E+04	-0.138E+05 -0.120E+05	0.178E+02 0.690E+02
11	-134.64 115.97	-0.301E+00 -0.194E+01	-0.101E+02 0.290E+01	-0.818E+02 -0.304E+04	-0.121E+05 -0.118E+05	0.540E+02 0.210E+03
12	-120.46 122.05	-0.231E+00 -0.212E+01	-0.467E+00 0.141E+00	-0.911E+03 -0.301E+04	-0.145E+05 -0.117E+05	-0.778E+01 -0.302E+02
13	-106.01 127.44	-0.168E+00 -0.231E+01	-0.121E+02 0.345E+01	0.367E+03 -0.298E+04	-0.127E+05 -0.116E+05	-0.530E+02 -0.206E+03
14	-91.31 132.15	-0.115E+00 -0.250E+01	-0.658E+01 0.186E+01	0.966E+03 -0.294E+04	-0.144E+05 -0.114E+05	-0.493E+02 -0.192E+03
15	-76.42 136.15	-0.722E-01 -0.268E+01	-0.965E+01 0.274E+01	0.216E+04 -0.290E+04	-0.180E+05 -0.113E+05	-0.623E+02 -0.242E+03
16	-61.34 139.43	-0.418E-01 -0.285E+01	-0.932E+01 0.265E+01	0.316E+04 -0.286E+04	-0.209E+05 -0.111E+05	-0.520E+02 -0.202E+03
17	-46.13 141.99	-0.231E-01 -0.300E+01	-0.897E+01 0.255E+01	0.403E+04 -0.282E+04	-0.235E+05 -0.109E+05	-0.451E+02 -0.175E+03
18	-30.81 143.82	-0.148E-01 -0.312E+01	-0.871E+01 0.246E+01	0.479E+04 -0.277E+04	-0.257E+05 -0.108E+05	-0.408E+02 -0.159E+03
19	-15.42 144.93	-0.144E-01 -0.320E+01	-0.890E+01 0.253E+01	0.546E+04 -0.273E+04	-0.276E+05 -0.106E+05	-0.350E+02 -0.136E+03
20	0.00 145.29	-0.186E-01 -0.324E+01	-0.970E+01 0.134E+01	0.597E+04 -0.270E+04	-0.291E+05 -0.105E+05	-0.199E+02 -0.774E+02
21	15.42 144.93	-0.235E-01 -0.323E+01	-0.973E+01 -0.279E+01	0.611E+04 -0.271E+04	-0.295E+05 -0.105E+05	0.199E+01 0.773E+01
22	30.81	-0.250E-01	-0.927E+01	0.586E+04	-0.289E+05	0.194E+02

	143.82	-0.318E+01	-0.263E+01	-0.276E+04	-0.107E+05	0.754E+02
23	46.13 141.99	-0.191E-01 -0.309E+01	-0.990E+01 -0.280E+01	0.537E+04 -0.280E+04	-0.276E+05 -0.109E+05	0.359E+02 0.140E+03
24	61.34 139.43	-0.226E-02 -0.295E+01	-0.102E+02 -0.290E+01	0.454E+04 -0.285E+04	-0.252E+05 -0.111E+05	0.579E+02 0.225E+03
25	76.42 136.15	0.279E-01 -0.278E+01	-0.103E+02 -0.292E+01	0.331E+04 -0.289E+04	-0.215E+05 -0.113E+05	0.810E+02 0.315E+03
26	91.31 132.15	0.720E-01 -0.259E+01	-0.746E+01 -0.209E+01	0.173E+04 -0.294E+04	-0.168E+05 -0.114E+05	0.803E+02 0.312E+03
27	106.01 127.44	0.129E+00 -0.239E+01	-0.839E+01 -0.238E+01	0.529E+03 -0.298E+04	-0.132E+05 -0.116E+05	0.627E+02 0.244E+03
28	120.46 122.05	0.197E+00 -0.219E+01	-0.323E+00 -0.673E-01	-0.484E+03 -0.300E+04	-0.132E+05 -0.116E+05	-0.113E+02 -0.441E+02
29	134.64 115.97	0.274E+00 -0.199E+01	-0.151E+02 -0.432E+01	0.633E+03 -0.303E+04	-0.137E+05 -0.118E+05	-0.348E+02 -0.135E+03
30	148.51 109.22	0.362E+00 -0.179E+01	-0.115E+02 -0.327E+01	0.377E+03 -0.309E+04	-0.132E+05 -0.120E+05	0.255E+02 0.990E+02
31	162.05 101.82	0.460E+00 -0.160E+01	-0.131E+02 -0.375E+01	-0.339E+03 -0.315E+04	-0.133E+05 -0.122E+05	0.674E+02 0.262E+03
32	175.22 93.78	0.566E+00 -0.141E+01	-0.134E+02 -0.389E+01	-0.186E+04 -0.321E+04	-0.183E+05 -0.125E+05	0.122E+03 0.472E+03
33	187.99 85.12	0.671E+00 -0.124E+01	-0.150E+02 -0.447E+01	-0.421E+04 -0.328E+04	-0.258E+05 -0.128E+05	0.187E+03 0.728E+03
34	200.33 75.87	0.765E+00 -0.111E+01	-0.263E+02 -0.937E+01	-0.772E+04 -0.341E+04	-0.372E+05 -0.132E+05	0.197E+03 0.766E+03
35	211.66 64.62	0.837E+00 -0.102E+01	-0.396E+02 -0.404E+01	-0.104E+05 -0.354E+04	-0.440E+05 -0.138E+05	0.789E+02 0.307E+03
36	220.13 51.09	0.857E+00 -0.100E+01	-0.408E+02 0.116E+02	-0.102E+05 -0.348E+04	-0.440E+05 -0.135E+05	-0.827E+02 -0.321E+03
37	225.31 35.99	0.806E+00 -0.101E+01	-0.245E+02 0.855E+01	-0.771E+04 -0.329E+04	-0.367E+05 -0.128E+05	-0.176E+03 -0.682E+03
38	228.76 18.07	0.673E+00 -0.103E+01	-0.757E+01 0.229E+01	-0.406E+04 -0.318E+04	-0.250E+05 -0.124E+05	-0.207E+03 -0.804E+03
39	231.30 0.00	0.497E+00 -0.105E+01	0.934E+01 -0.397E+01	0.174E-10 -0.313E+04	-0.122E+05 -0.122E+05	-0.229E+03 -0.888E+03

STRAIN AND YIELDING DIAGNOSTICS OF STEEL-GROUP 1, LOAD STEP 23

NODE	INNER-FIBER STRAIN	OUTER-FIBER STRAIN	STRAIN RATIO MAX-TO-YIELD	FRACTION OF WALL YIELDED
1	-0.38676E-03	-0.38676E-03	.28012	0.00000
2	-0.78461E-03	-0.16134E-05	.56827	0.00000
3	-0.11532E-02	0.33955E-03	.83523	0.00000

4	-0.14156E-02	0.55774E-03	1.0252	0.01767
5	-0.14256E-02	0.55607E-03	1.0325	0.02265
6	-0.11185E-02	0.28305E-03	.81012	0.00000
7	-0.73913E-03	-0.64538E-04	.53533	0.00000
8	-0.49538E-03	-0.28973E-03	.35879	0.00000
9	-0.35446E-03	-0.41401E-03	.29986	0.00000
10	-0.32060E-03	-0.43263E-03	.31334	0.00000
11	-0.37840E-03	-0.36244E-03	.27407	0.00000
12	-0.45648E-03	-0.27879E-03	.33062	0.00000
13	-0.32825E-03	-0.39981E-03	.28957	0.00000
14	-0.26451E-03	-0.45288E-03	.32801	0.00000
15	-0.14373E-03	-0.56429E-03	.40870	0.00000
16	-0.39877E-04	-0.65728E-03	.47605	0.00000
17	0.49332E-04	-0.73609E-03	.53313	0.00000
18	0.12849E-03	-0.80528E-03	.58324	0.00000
19	0.19941E-03	-0.86635E-03	.62748	0.00000
20	0.25312E-03	-0.91246E-03	.66087	0.00000
21	0.26473E-03	-0.92670E-03	.67119	0.00000
22	0.23527E-03	-0.90758E-03	.65734	0.00000
23	0.18238E-03	-0.86527E-03	.62669	0.00000
24	0.95352E-04	-0.78957E-03	.57187	0.00000
25	-0.29834E-04	-0.67620E-03	.48976	0.00000
26	-0.18920E-03	-0.52727E-03	.38189	0.00000
27	-0.31128E-03	-0.41452E-03	.30023	0.00000
28	-0.41265E-03	-0.31817E-03	.29887	0.00000
29	-0.30770E-03	-0.43122E-03	.31232	0.00000
30	-0.33989E-03	-0.41338E-03	.29940	0.00000
31	-0.41669E-03	-0.35046E-03	.30179	0.00000
32	-0.57269E-03	-0.21009E-03	.41479	0.00000
33	-0.81053E-03	0.10058E-04	.58705	0.00000
34	-0.11685E-02	0.33713E-03	.84634	0.00000
35	-0.14506E-02	0.58519E-03	1.0506	0.03434
36	-0.14229E-02	0.57372E-03	1.0306	0.02116
37	-0.11529E-02	0.35052E-03	.83504	0.00000
38	-0.78348E-03	0.82348E-05	.56745	0.00000
39	-0.38141E-03	-0.38141E-03	.27625	0.00000

COMBINED THRUST AND MOMENT DIAGNOSTICS OF STEEL-GROUP 1, LOAD STEP 23

NODE	FACTORED THRUST-RATIO P/(P-resist)	FACTORED MOMENT-RATIO M/(M-resist)	FACTORED COMBINED-RATIO AASHTO 12.8.9.5
1	-0.31124	0.00000	0.09687
2	-0.31636	-0.22634	0.32642
3	-0.32739	-0.43150	0.53869
4	-0.34491	-0.57004	0.68901
5	-0.34946	-0.57224	0.69436
6	-0.33618	-0.40515	0.51816
7	-0.32338	-0.19500	0.29957
8	-0.31591	-0.05945	0.15924
9	-0.30921	0.01721	0.11283
10	-0.30308	0.03238	0.12424
11	-0.29810	-0.00461	0.09347
12	-0.29586	-0.05137	0.13890
13	-0.29295	0.02069	0.10651
14	-0.28866	0.05445	0.13777
15	-0.28489	0.12157	0.20273
16	-0.28052	0.17847	0.25716
17	-0.27633	0.22704	0.30340
18	-0.27232	0.26992	0.34408
19	-0.26836	0.30808	0.38009
20	-0.26530	0.33693	0.40732
21	-0.26636	0.34440	0.41535
22	-0.27052	0.33036	0.40354
23	-0.27478	0.30284	0.37834
24	-0.27934	0.25580	0.33383
25	-0.28409	0.18684	0.26755
26	-0.28829	0.09772	0.18083
27	-0.29205	0.02984	0.11513
28	-0.29406	-0.02731	0.11378
29	-0.29732	0.03571	0.12411
30	-0.30310	0.02124	0.11311
31	-0.30868	-0.01914	0.11443
32	-0.31497	-0.10482	0.20402
33	-0.32209	-0.23720	0.34095
34	-0.33454	-0.43524	0.54715
35	-0.34725	-0.58709	0.70767

36	-0.34135	-0.57663	0.69314
37	-0.32287	-0.43460	0.53885
38	-0.31194	-0.22886	0.32616
39	-0.30694	0.00000	0.09421

ASSESSMENT SUMMARY STEEL-GROUP 1, LOAD-STEP 23

LRFD STRENGTH-LIMIT RATIOS AT STEP 23, FOR STEEL GROUP # 1

DESIGN-CRITERION	CONTROL NODE	FACTORED DEMAND	FACTORED CAPACITY	RATIO VALUE
MATERIAL THRUST (psi)	5	13838.	30800.	0.449
BUCKLING THRUST (psi)	5	13838.	49995.	0.277
SEAM THRUST (psi)	5	13838.	21914.	0.632
PLASTIC-PENETRATE (%)	35	3.43	90.00	0.038
COMBINED T&M Ratio	35	0.708	1.000	0.708

LRFD SERVICE PERFORMANCE AT STEP 23, FOR STEEL GROUP # 1

PERCENT VERTICAL DEFLECTION (%).....	0.94
RISE HEIGHT OF VERTICAL DEFLECTION (IN).....	145.29
RATIO OF VERTICAL DEFLECTION TO ALLOWABLE (-).....	0.19
HANDLING FACTOR RATIO = (SPAN**2/EI)/FF.....	0.38
SPAN LENGTH FOR HANDLING AND BUCKLING (IN).....	462.61
FLEXIBILITY FACTOR (FF) FOR HANDLING (IN/LB)	0.020

* * * * NORMAL EXIT FROM CANDE * * * *

*** WELCOME TO CANDE-2019 (Version April 1, 2019) ***

MASTER CONTROL AND PIPE-TYPE DATA FOR PROBLEM # 1

USER TITLE: Box 37S 5.0ft Cover 7Gage SU6-OPR
LIVE LOADS X 3.23 FOR COMBINED MOMENT THRUST TO BE ≤ 1.0

EXECUTION MODE ANALYS
SOLUTION LEVEL #3 USER
METHODOLOGY (LRFD OR SERVICE) ... LRFD
NUMBER OF PIPE-ELEMENT GROUPS 1
MAXIMUM ITERATIONS PER STEP -99

PIPE ELEMENT TYPE STEEL
NUMBER OF BEAM ELEMENTS 38

STEEL ELEMENT PROPERTIES ARE AS FOLLOWS:

YOUNGS MODULUS OF METAL (PSI)..... 0.29000E+08
POISSONS RATIO OF METAL (-) 0.30000E+00
YIELD STRESS OF METAL (PSI)..... 0.44000E+05
LONGITUDINAL SEAM STRENGTH (PSI)... 0.32707E+05
DENSITY OF METAL (PCI)..... 0.28400E+00
MODULUS OF UPPER BI-SLOPE (PSI).... 0.00000E+00

MATERIAL CHARACTER CODE, NONLIN 2

NONLIN=2, MEANS BILINEAR ELASTIC-PLASTIC

LARGE DEFORMATION/BUCKLING CODE, IBUCK... 4

IBUCK=4, MEANS LARGE DEFORMATION THEORY FOR GROUP
AND SIMPLIFIED BUCKLING PREDICTION, AASHTO 12.8.9.6-1

SECTION PROPERTIES OF CROSS-SECTION:

THRUST AREA (IN**2/IN) 0.25730
MOM. OF INERTIA (IN**4/IN) 0.97860
SECTION MODULUS (IN**3/IN) 0.32170
PLASTIC SECTION MOD(IN**3/IN) 0.44780

NOTE: AASHTO COMBINED T&M CRITERION 12.8.9.5 IS ACTIVATED.

LRFD RESISTANCE FACTORS FOR STRENGTH-LIMIT STATES
AND DEFLECTION LIMIT AT SERVICE LOAD

THRUST STRESS YIELDING 0.70000
BUCKLING STRESS FAILURE..... 0.70000
SEAM STRENGTH FAILURE 0.67000

FULL PLASTIC PENETRATION..... 0.90000
ALLOWABLE % DEFLECTION (SERVICE)... 5.00000
COMBINED MOMENT-THRUST CRITERION... 0.90000

BOUNDARY CONDITIONS AS GENERATED FROM INPUT
(FORCE=LBS/INCH; MOMENT=IN-LBS/INCH; DISPLACEMENT=INCHES; ROTATION=DEGREES)
(ONLY BEAM-ELEMENT NODES CAN SUSTAIN AN APPLIED MOMENT OR ROTATION)

BOUNDARY NODE	LOAD STEP	X-FORCE (F) -OR- X-DISPLACE. (D)	Y-FORCE (F) -OR- Y-DISPLACE. (D)	MOMENT (F) -OR- ROTATION (D)
1181	22	F = 0.000	F = -200.0	F = 0.000
1181	23	F = 0.000	F = -200.0	F = 0.000
1182	22	F = 0.000	F = -200.0	F = 0.000
1182	23	F = 0.000	F = -200.0	F = 0.000
574	1	D = 0.000	D = 0.000	D = 0.000
575	1	D = 0.000	D = 0.000	D = 0.000
576	1	D = 0.000	D = 0.000	D = 0.000
577	1	D = 0.000	D = 0.000	D = 0.000
578	1	D = 0.000	D = 0.000	D = 0.000
579	1	D = 0.000	D = 0.000	D = 0.000
580	1	D = 0.000	D = 0.000	D = 0.000
581	1	D = 0.000	D = 0.000	D = 0.000
582	1	D = 0.000	D = 0.000	D = 0.000
583	1	D = 0.000	D = 0.000	D = 0.000
584	1	D = 0.000	D = 0.000	D = 0.000
585	1	D = 0.000	D = 0.000	D = 0.000
586	1	D = 0.000	D = 0.000	D = 0.000
587	1	D = 0.000	D = 0.000	D = 0.000
588	1	D = 0.000	D = 0.000	D = 0.000
589	1	D = 0.000	D = 0.000	D = 0.000
590	1	D = 0.000	D = 0.000	D = 0.000
591	1	D = 0.000	D = 0.000	D = 0.000
592	1	D = 0.000	D = 0.000	D = 0.000
593	1	D = 0.000	D = 0.000	D = 0.000
594	1	D = 0.000	D = 0.000	D = 0.000
595	1	D = 0.000	D = 0.000	D = 0.000
596	1	D = 0.000	D = 0.000	D = 0.000
597	1	D = 0.000	D = 0.000	D = 0.000
598	1	D = 0.000	D = 0.000	D = 0.000
599	1	D = 0.000	D = 0.000	D = 0.000
624	1	D = 0.000	D = 0.000	D = 0.000
649	1	D = 0.000	D = 0.000	D = 0.000
674	1	D = 0.000	D = 0.000	D = 0.000
699	1	D = 0.000	D = 0.000	D = 0.000
724	1	D = 0.000	D = 0.000	D = 0.000
761	1	D = 0.000	D = 0.000	D = 0.000
786	1	D = 0.000	D = 0.000	D = 0.000
811	1	D = 0.000	D = 0.000	D = 0.000
836	1	D = 0.000	D = 0.000	D = 0.000
861	1	D = 0.000	D = 0.000	D = 0.000
886	1	D = 0.000	D = 0.000	D = 0.000
911	1	D = 0.000	D = 0.000	D = 0.000
936	1	D = 0.000	D = 0.000	D = 0.000
961	1	D = 0.000	D = 0.000	D = 0.000
986	1	D = 0.000	D = 0.000	D = 0.000
1023	1	D = 0.000	D = 0.000	D = 0.000
1048	1	D = 0.000	D = 0.000	D = 0.000
1073	1	D = 0.000	D = 0.000	D = 0.000
1098	1	D = 0.000	D = 0.000	D = 0.000
837	1	D = 0.000	F = 0.000	D = 0.000
838	1	D = 0.000	F = 0.000	D = 0.000
839	1	D = 0.000	F = 0.000	D = 0.000
840	1	D = 0.000	F = 0.000	D = 0.000
841	1	D = 0.000	F = 0.000	D = 0.000
842	1	D = 0.000	F = 0.000	D = 0.000
843	1	D = 0.000	F = 0.000	D = 0.000
844	1	D = 0.000	F = 0.000	D = 0.000
845	1	D = 0.000	F = 0.000	D = 0.000
846	1	D = 0.000	F = 0.000	D = 0.000
847	1	D = 0.000	F = 0.000	D = 0.000
848	1	D = 0.000	F = 0.000	D = 0.000
849	1	D = 0.000	F = 0.000	D = 0.000
850	1	D = 0.000	F = 0.000	D = 0.000
851	1	D = 0.000	F = 0.000	D = 0.000
852	1	D = 0.000	F = 0.000	D = 0.000
853	1	D = 0.000	F = 0.000	D = 0.000
854	1	D = 0.000	F = 0.000	D = 0.000

855	1	D =	0.000	F =	0.000	D =	0.000
856	1	D =	0.000	F =	0.000	D =	0.000
857	1	D =	0.000	F =	0.000	D =	0.000
858	1	D =	0.000	F =	0.000	D =	0.000
859	1	D =	0.000	F =	0.000	D =	0.000
860	1	D =	0.000	F =	0.000	D =	0.000
1123	1	D =	0.000	F =	0.000	D =	0.000
1162	1	D =	0.000	F =	0.000	D =	0.000
1161	1	D =	0.000	F =	0.000	D =	0.000
1200	1	D =	0.000	F =	0.000	D =	0.000
1099	1	D =	0.000	F =	0.000	D =	0.000
1100	1	D =	0.000	F =	0.000	D =	0.000
1101	1	D =	0.000	F =	0.000	D =	0.000
1102	1	D =	0.000	F =	0.000	D =	0.000
1103	1	D =	0.000	F =	0.000	D =	0.000
1104	1	D =	0.000	F =	0.000	D =	0.000
1105	1	D =	0.000	F =	0.000	D =	0.000
1106	1	D =	0.000	F =	0.000	D =	0.000
1107	1	D =	0.000	F =	0.000	D =	0.000
1108	1	D =	0.000	F =	0.000	D =	0.000
1109	1	D =	0.000	F =	0.000	D =	0.000
1110	1	D =	0.000	F =	0.000	D =	0.000
1111	1	D =	0.000	F =	0.000	D =	0.000
1112	1	D =	0.000	F =	0.000	D =	0.000
1113	1	D =	0.000	F =	0.000	D =	0.000
1114	1	D =	0.000	F =	0.000	D =	0.000
1115	1	D =	0.000	F =	0.000	D =	0.000
1116	1	D =	0.000	F =	0.000	D =	0.000
1117	1	D =	0.000	F =	0.000	D =	0.000
1118	1	D =	0.000	F =	0.000	D =	0.000
1119	1	D =	0.000	F =	0.000	D =	0.000
1120	1	D =	0.000	F =	0.000	D =	0.000
1121	1	D =	0.000	F =	0.000	D =	0.000
1122	1	D =	0.000	F =	0.000	D =	0.000
1180	22	F =	0.000	F =	-94.11	F =	0.000
1180	23	F =	0.000	F =	-94.11	F =	0.000
1179	22	F =	0.000	F =	-94.11	F =	0.000
1179	23	F =	0.000	F =	-94.11	F =	0.000
1176	22	F =	0.000	F =	-141.2	F =	0.000
1176	23	F =	0.000	F =	-141.2	F =	0.000
1183	22	F =	0.000	F =	-94.11	F =	0.000
1183	23	F =	0.000	F =	-94.11	F =	0.000

* * * * * COMPLETED MESH GENERATION * * * * *

BRIDGECOR

CALCULATED KEY NUMBERS ...

THE NUMBER OF DATA ERRORS IS-----	0
THE NUMBER OF SOIL MATERIALS IS-----	4
THE NUMBER OF PIPE-TYPE GROUPS IS-----	1
THE NUMBER OF INTERFACE MATERIALS IS---	37
BAND WIDTH ESTIMATE (MAX)-----	2060

* * * * * MESH DATA HAS BEEN SAVED ON UNIT 14 * * * * *

BEAM-NODE SEQUENCE NUMBERS FOR EACH GROUP

BEAM-ELEMENT GROUP NUMBER = 1

BEAM-NODE SEQUENCE	MESH-NODE NUMBER	CONNECTED-GROUP-ELEMENTS FOREWARD-#	BACKWARD-#
1	39	1	0
2	38	2	1
3	37	3	2
4	36	4	3
5	35	5	4
6	34	6	5
7	33	7	6
8	32	8	7
9	31	9	8
10	30	10	9
11	29	11	10
12	28	12	11
13	27	13	12

14	26	14	13
15	25	15	14
16	24	16	15
17	23	17	16
18	22	18	17
19	21	19	18
20	20	20	19
21	19	21	20
22	18	22	21
23	17	23	22
24	16	24	23
25	15	25	24
26	14	26	25
27	13	27	26
28	12	28	27
29	11	29	28
30	10	30	29
31	9	31	30
32	8	32	31
33	7	33	32
34	6	34	33
35	5	35	34
36	4	36	35
37	3	37	36
38	2	38	37
39	1	0	38

MATERIAL DESCRIPTION FOR SOILS AND INTERFACE
(ALL DENSITY UNITS ARE pcf, ALL MODULUS UNITS ARE psi)

PROPERTIES FOR MATERIAL 1 *****In Situ

DENSITY = 0.10000E+01

YOUNGS MODULUS= 0.3000E+04
POISSONS RATIO= 0.3000E+00
CONFINED MOD.= 0.4038E+04
LATERAL COEFF.= 0.4286E+00

PROPERTIES FOR MATERIAL 2 *****Footing

DENSITY = 0.15000E+03

YOUNGS MODULUS= 0.3500E+07
POISSONS RATIO= 0.1800E+00
CONFINED MOD.= 0.3800E+07
LATERAL COEFF.= 0.2195E+00

PROPERTIES FOR MATERIAL 3 *****SW95

DENSITY = 0.12000E+03

CONTROLS FOR DUNCAN SOIL MODEL
WITH SELIG HYPERBOLIC BULK MODULUS FORMULATION

LRFD STRESS CONTROL..... 0
ENTERING ELEMENT RATIO..... 0.5000
ORIGINAL FORMULATION, ... NEWDS = 0

HYPERBOLIC STRESS-STRAIN PARAMETERS

SOIL CLASSIFICATIONSW95
COHESION INTERCEPT C 0.0000
FRICTION ANGLE PHIO (DEG)..... 48.0000
10-FOLD REDUCTION IN PHIO(DEG).. 8.0000
SCALED MODULUS NUMBER ZK 950.0000

MODULUS EXPONENT ZN 0.6000
 FAILURE RATIO RF 0.7000
 INIT. BULK MODULUS NUMBER BI.... 74.8000
 ULT. VOLUMETRIC STRAIN EU 0.0200

PROPERTIES FOR MATERIAL 4 *****SM90

DENSITY = 0.12000E+03

CONTROLS FOR DUNCAN SOIL MODEL
 WITH DUNCAN POWER-LAW BULK MODULUS FORMULATION

LRFD STRESS CONTROL..... 0
 ENTERING ELEMENT RATIO..... 0.5000
 ORIGINAL FORMULATION, ... NEWDS = 0

HYPERBOLIC STRESS-STRAIN PARAMETERS

SOIL CLASSIFICATIONSM90
 COHESION INTERCEPT C 0.0000
 FRICTION ANGLE PHIO (DEG)..... 32.0000
 10-FOLD REDUCTION IN PHIO(DEG).. 4.0000
 SCALED MODULUS NUMBER ZK 300.0000
 MODULUS EXPONENT ZN 0.2500
 FAILURE RATIO RF 0.7000
 BULK MODULUS NUMBER BK 250.0000
 BULK MODULUS EXPONENT BM 0.0000

INTERFACE ELEMENT MATERIAL-GROUP PROPERTIES

MAT. NO.	NORMAL-ANGLE	COEF-FRICTION	TENSILE-RUPTURE	INITIAL-GAP
1	9.46	0.30000	50.00000	0.00000
2	12.34	0.30000	50.00000	0.00000
3	25.49	0.30000	50.00000	0.00000
4	38.63	0.30000	50.00000	0.00000
5	51.77	0.30000	50.00000	0.00000
6	54.50	0.30000	50.00000	0.00000
7	57.23	0.30000	50.00000	0.00000
8	59.97	0.30000	50.00000	0.00000
9	62.70	0.30000	50.00000	0.00000
10	65.43	0.30000	50.00000	0.00000
11	68.16	0.30000	50.00000	0.00000
12	70.89	0.30000	50.00000	0.00000
13	73.62	0.30000	50.00000	0.00000
14	76.35	0.30000	50.00000	0.00000
15	79.08	0.30000	50.00000	0.00000
16	81.81	0.30000	50.00000	0.00000
17	84.54	0.30000	50.00000	0.00000
18	87.27	0.30000	50.00000	0.00000
19	90.00	0.30000	50.00000	0.00000
20	92.73	0.30000	50.00000	0.00000
21	95.46	0.30000	50.00000	0.00000
22	98.19	0.30000	50.00000	0.00000
23	100.92	0.30000	50.00000	0.00000
24	103.65	0.30000	50.00000	0.00000
25	106.38	0.30000	50.00000	0.00000
26	109.11	0.30000	50.00000	0.00000
27	111.84	0.30000	50.00000	0.00000

28	114.57	0.30000	50.00000	0.00000
29	117.31	0.30000	50.00000	0.00000
30	120.03	0.30000	50.00000	0.00000
31	122.77	0.30000	50.00000	0.00000
32	125.50	0.30000	50.00000	0.00000
33	128.23	0.30000	50.00000	0.00000
34	141.37	0.30000	50.00000	0.00000
35	154.51	0.30000	50.00000	0.00000
36	167.66	0.30000	50.00000	0.00000
37	170.54	0.30000	50.00000	0.00000

LRFD TOTAL LOAD FACTORS PER LOAD STEP

LOAD STEP	LOAD FACTOR	USER COMMENT
1	1.575	Factor for load step #1
2	1.575	Factor for load step #2
3	1.575	Factor for load step #3
4	1.575	Factor for load step #4
5	1.575	Factor for load step #5
6	1.575	Factor for load step #6
7	1.575	Factor for load step #7
8	1.575	Factor for load step #8
9	1.575	Factor for load step #9
10	1.575	Factor for load step #10
11	1.575	Factor for load step #11
12	1.575	Factor for load step #12
13	1.575	Factor for load step #13
14	1.575	Factor for load step #14
15	1.575	Factor for load step #15
16	1.575	Factor for load step #16
17	1.575	Factor for load step #17
18	1.575	Factor for load step #18
19	1.575	Factor for load step #19
20	1.575	Factor for load step #20
21	1.575	Factor for load step #21
22	1.450	Factor for load step #22
23	1.450	Factor for load step #23

STEEL, FACTORED-EVALUATION FOR GROUP 1, LOAD-STEP 23

STRUCTURAL RESPONSES OF STEEL-GROUP 1, LOAD STEP 23
 UNITS INCH-LB SYSTEM: (FORCE = LB/IN, MOMENT = IN-LB/IN, STRESS = PSI)

NODE	X-COORD Y-COORD	X-DISP. Y-DISP.	N-PRES. S-PRES.	MOMENT THRUST	MAX-STRESS HOOP-STRESS	SHEAR S-STRESS
1	-231.30 0.00	-0.677E+00 -0.120E+01	0.221E+02 0.791E+01	0.822E-10 -0.408E+04	-0.158E+05 -0.158E+05	0.415E+03 0.161E+04
2	-228.76 18.07	-0.984E+00 -0.117E+01	-0.423E+01 -0.138E+01	-0.686E+04 -0.412E+04	-0.373E+05 -0.160E+05	0.285E+03 0.111E+04
3	-225.31 35.99	-0.122E+01 -0.114E+01	-0.305E+02 -0.107E+02	-0.113E+05 -0.424E+04	-0.440E+05 -0.165E+05	0.185E+03 0.718E+03
4	-220.13 51.09	-0.133E+01 -0.111E+01	-0.537E+02 -0.165E+02	-0.139E+05 -0.448E+04	-0.440E+05 -0.174E+05	0.646E+02 0.251E+03
5	-211.66 64.62	-0.132E+01 -0.113E+01	-0.536E+02 -0.736E+01	-0.136E+05 -0.467E+04	-0.440E+05 -0.181E+05	-0.127E+03 -0.493E+03
6	-200.33 75.87	-0.123E+01 -0.123E+01	-0.395E+02 0.140E+02	-0.976E+04 -0.458E+04	-0.440E+05 -0.178E+05	-0.240E+03 -0.934E+03
7	-187.99 85.12	-0.111E+01 -0.140E+01	-0.211E+02 0.626E+01	-0.577E+04 -0.440E+04	-0.351E+05 -0.171E+05	-0.189E+03 -0.733E+03
8	-175.22	-0.979E+00	-0.166E+02	-0.352E+04	-0.277E+05	-0.104E+03

	93.78	-0.162E+01	0.482E+01	-0.431E+04	-0.168E+05	-0.406E+03
9	-162.05 101.82	-0.840E+00 -0.186E+01	-0.171E+02 0.490E+01	-0.201E+04 -0.423E+04	-0.227E+05 -0.164E+05	-0.470E+02 -0.183E+03
10	-148.51 109.22	-0.706E+00 -0.213E+01	-0.157E+02 0.446E+01	-0.142E+04 -0.416E+04	-0.206E+05 -0.162E+05	0.688E+01 0.267E+02
11	-134.64 115.97	-0.580E+00 -0.242E+01	-0.236E+02 0.675E+01	-0.147E+04 -0.407E+04	-0.204E+05 -0.158E+05	0.115E+03 0.446E+03
12	-120.46 122.05	-0.462E+00 -0.272E+01	0.113E+01 0.352E+00	-0.412E+04 -0.402E+04	-0.285E+05 -0.156E+05	0.961E+02 0.374E+03
13	-106.01 127.44	-0.349E+00 -0.305E+01	-0.802E+01 0.229E+01	-0.349E+04 -0.401E+04	-0.264E+05 -0.156E+05	-0.410E+02 -0.159E+03
14	-91.31 132.15	-0.246E+00 -0.342E+01	-0.498E+01 0.138E+01	-0.175E+04 -0.397E+04	-0.209E+05 -0.154E+05	-0.130E+03 -0.504E+03
15	-76.42 136.15	-0.157E+00 -0.380E+01	-0.138E+02 0.383E+01	0.177E+04 -0.392E+04	-0.207E+05 -0.153E+05	-0.172E+03 -0.670E+03
16	-61.34 139.43	-0.883E-01 -0.417E+01	-0.131E+02 0.361E+01	0.488E+04 -0.386E+04	-0.302E+05 -0.150E+05	-0.149E+03 -0.581E+03
17	-46.13 141.99	-0.428E-01 -0.450E+01	-0.124E+02 0.341E+01	0.764E+04 -0.380E+04	-0.385E+05 -0.148E+05	-0.134E+03 -0.521E+03
18	-30.81 143.82	-0.189E-01 -0.478E+01	-0.126E+02 0.343E+01	0.101E+05 -0.374E+04	-0.440E+05 -0.145E+05	-0.119E+03 -0.464E+03
19	-15.42 144.93	-0.127E-01 -0.499E+01	-0.124E+02 0.340E+01	0.122E+05 -0.368E+04	-0.440E+05 -0.143E+05	-0.102E+03 -0.395E+03
20	0.00 145.29	-0.175E-01 -0.509E+01	-0.153E+02 0.357E+01	0.139E+05 -0.362E+04	-0.440E+05 -0.141E+05	-0.610E+02 -0.237E+03
21	15.42 144.93	-0.243E-01 -0.509E+01	-0.160E+02 -0.412E+01	0.143E+05 -0.363E+04	-0.440E+05 -0.141E+05	0.827E+01 0.322E+02
22	30.81 143.82	-0.228E-01 -0.496E+01	-0.142E+02 -0.388E+01	0.134E+05 -0.369E+04	-0.440E+05 -0.143E+05	0.678E+02 0.263E+03
23	46.13 141.99	-0.373E-02 -0.473E+01	-0.153E+02 -0.419E+01	0.116E+05 -0.376E+04	-0.440E+05 -0.146E+05	0.119E+03 0.463E+03
24	61.34 139.43	0.397E-01 -0.440E+01	-0.157E+02 -0.429E+01	0.868E+04 -0.383E+04	-0.419E+05 -0.149E+05	0.179E+03 0.695E+03
25	76.42 136.15	0.111E+00 -0.402E+01	-0.156E+02 -0.427E+01	0.475E+04 -0.391E+04	-0.299E+05 -0.152E+05	0.237E+03 0.920E+03
26	91.31 132.15	0.208E+00 -0.361E+01	-0.633E+01 -0.173E+01	-0.749E+02 -0.396E+04	-0.156E+05 -0.154E+05	0.219E+03 0.851E+03
27	106.01 127.44	0.325E+00 -0.320E+01	-0.293E+00 -0.857E-01	-0.347E+04 -0.398E+04	-0.263E+05 -0.155E+05	0.818E+02 0.318E+03
28	120.46 122.05	0.455E+00 -0.281E+01	0.579E-01 -0.936E-02	-0.394E+04 -0.399E+04	-0.277E+05 -0.155E+05	-0.105E+03 -0.409E+03

29	134.64 115.97	0.592E+00 -0.246E+01	-0.291E+02 -0.826E+01	-0.140E+04 -0.405E+04	-0.201E+05 -0.157E+05	-0.712E+02 -0.277E+03
30	148.51 109.22	0.739E+00 -0.213E+01	-0.127E+02 -0.359E+01	-0.279E+04 -0.414E+04	-0.247E+05 -0.161E+05	0.573E+02 0.223E+03
31	162.05 101.82	0.893E+00 -0.183E+01	-0.136E+02 -0.390E+01	-0.409E+04 -0.420E+04	-0.290E+05 -0.163E+05	0.620E+02 0.241E+03
32	175.22 93.78	0.104E+01 -0.156E+01	-0.151E+02 -0.441E+01	-0.545E+04 -0.427E+04	-0.335E+05 -0.166E+05	0.822E+02 0.319E+03
33	187.99 85.12	0.119E+01 -0.133E+01	-0.212E+02 -0.631E+01	-0.720E+04 -0.436E+04	-0.393E+05 -0.169E+05	0.158E+03 0.613E+03
34	200.33 75.87	0.130E+01 -0.116E+01	-0.393E+02 -0.139E+02	-0.107E+05 -0.453E+04	-0.440E+05 -0.176E+05	0.213E+03 0.828E+03
35	211.66 64.62	0.138E+01 -0.106E+01	-0.525E+02 0.132E+02	-0.141E+05 -0.456E+04	-0.440E+05 -0.177E+05	0.104E+03 0.406E+03
36	220.13 51.09	0.138E+01 -0.106E+01	-0.521E+02 0.160E+02	-0.140E+05 -0.433E+04	-0.440E+05 -0.168E+05	-0.795E+02 -0.309E+03
37	225.31 35.99	0.126E+01 -0.109E+01	-0.300E+02 0.105E+02	-0.112E+05 -0.409E+04	-0.440E+05 -0.159E+05	-0.190E+03 -0.737E+03
38	228.76 18.07	0.100E+01 -0.113E+01	-0.412E+01 0.135E+01	-0.677E+04 -0.397E+04	-0.365E+05 -0.154E+05	-0.282E+03 -0.109E+04
39	231.30 0.00	0.676E+00 -0.116E+01	0.218E+02 -0.778E+01	-0.226E-10 -0.393E+04	-0.153E+05 -0.153E+05	-0.406E+03 -0.158E+04

STRAIN AND YIELDING DIAGNOSTICS OF STEEL-GROUP 1, LOAD STEP 23

NODE	INNER-FIBER STRAIN	OUTER-FIBER STRAIN	STRAIN RATIO MAX-TO-YIELD	FRACTION OF WALL YIELDED
1	-0.49722E-03	-0.49722E-03	.36012	0.00000
2	-0.11706E-02	0.16685E-03	.84786	0.00000
3	-0.16703E-02	0.59919E-03	1.2097	0.12760
4	-0.22335E-02	0.90826E-03	1.6177	0.27145
5	-0.22123E-02	0.84784E-03	1.6023	0.27174
6	-0.15265E-02	0.39716E-03	1.1056	0.07578
7	-0.11001E-02	0.25682E-04	.79674	0.00000
8	-0.86957E-03	-0.18209E-03	.62981	0.00000
9	-0.71251E-03	-0.31983E-03	.51606	0.00000
10	-0.64552E-03	-0.36885E-03	.46753	0.00000
11	-0.64037E-03	-0.35349E-03	.46380	0.00000
12	-0.89314E-03	-0.88477E-04	.64688	0.00000
13	-0.82868E-03	-0.14819E-03	.60019	0.00000
14	-0.65513E-03	-0.31378E-03	.47449	0.00000
15	-0.30616E-03	-0.65110E-03	.47158	0.00000
16	0.51318E-05	-0.94646E-03	.68550	0.00000
17	0.28221E-03	-0.12086E-02	.87539	0.00000
18	0.53375E-03	-0.14481E-02	1.0488	0.03401
19	0.76982E-03	-0.17119E-02	1.2399	0.13347
20	0.97941E-03	-0.19873E-02	1.4393	0.20446
21	0.10391E-02	-0.20808E-02	1.5071	0.22440
22	0.91182E-03	-0.19118E-02	1.3847	0.18809
23	0.68630E-03	-0.16294E-02	1.1801	0.10740
24	0.37964E-03	-0.13138E-02	.95153	0.00000
25	-0.12934E-04	-0.93978E-03	.68066	0.00000
26	-0.49067E-03	-0.47606E-03	.35538	0.00000
27	-0.82476E-03	-0.14720E-03	.59736	0.00000
28	-0.87053E-03	-0.10157E-03	.63051	0.00000

29	-0.62977E-03	-0.35698E-03	.45613	0.00000
30	-0.77648E-03	-0.23262E-03	.56239	0.00000
31	-0.91068E-03	-0.11333E-03	.65959	0.00000
32	-0.10523E-02	0.11640E-04	.76213	0.00000
33	-0.12331E-02	0.17072E-03	.89308	0.00000
34	-0.16436E-02	0.50590E-03	1.1904	0.12231
35	-0.23195E-02	0.93566E-03	1.6799	0.28840
36	-0.22322E-02	0.94714E-03	1.6167	0.26783
37	-0.16358E-02	0.60853E-03	1.1848	0.11369
38	-0.11451E-02	0.17664E-03	.82934	0.00000
39	-0.47964E-03	-0.47964E-03	.34739	0.00000

COMBINED THRUST AND MOMENT DIAGNOSTICS OF STEEL-GROUP 1, LOAD STEP 23

NODE	FACTORED THRUST-RATIO P/(P-resist)	FACTORED MOMENT-RATIO M/(M-resist)	FACTORED COMBINED-RATIO AASHTO 12.8.9.5
1	-0.40014	0.00000	0.16011
2	-0.40390	-0.38662	0.54976
3	-0.41610	-0.63459	0.80772
4	-0.44009	-0.78125	0.97493
5	-0.45810	-0.76616	0.97602
6	-0.44997	-0.55048	0.75295
7	-0.43230	-0.32541	0.51229
8	-0.42316	-0.19873	0.37779
9	-0.41539	-0.11351	0.28606
10	-0.40816	-0.07998	0.24657
11	-0.39991	-0.08293	0.24285
12	-0.39498	-0.23260	0.38861
13	-0.39307	-0.19671	0.35121
14	-0.38986	-0.09867	0.25067
15	-0.38518	0.09971	0.24808
16	-0.37877	0.27507	0.41854
17	-0.37277	0.43096	0.56992
18	-0.36699	0.57133	0.70601
19	-0.36130	0.68912	0.81965
20	-0.35563	0.78165	0.90813
21	-0.35593	0.80693	0.93362
22	-0.36217	0.75454	0.88570
23	-0.36873	0.65208	0.78805
24	-0.37587	0.48951	0.63079
25	-0.38335	0.26792	0.41487
26	-0.38898	-0.00422	0.15553
27	-0.39109	-0.19586	0.34882
28	-0.39115	-0.22228	0.37528
29	-0.39705	-0.07885	0.23650
30	-0.40604	-0.15721	0.32208
31	-0.41204	-0.23049	0.40026
32	-0.41872	-0.30754	0.48287
33	-0.42746	-0.40579	0.58851
34	-0.44486	-0.60470	0.80260
35	-0.44790	-0.79528	0.99589
36	-0.42529	-0.79005	0.97092
37	-0.40168	-0.63130	0.79264
38	-0.38967	-0.38206	0.53390
39	-0.38599	0.00000	0.14899

ASSESSMENT SUMMARY STEEL-GROUP 1, LOAD-STEP 23

LRFD STRENGTH-LIMIT RATIOS AT STEP 23, FOR STEEL GROUP # 1

DESIGN-CRITERION	CONTROL NODE	FACTORED DEMAND	FACTORED CAPACITY	RATIO VALUE
MATERIAL THRUST (psi)	5	18141.	30800.	0.589
BUCKLING THRUST (psi)	5	18141.	48433.	0.375
SEAM THRUST (psi)	5	18141.	21914.	0.828
PLASTIC-PENETRATE (%)	35	28.84	90.00	0.320
COMBINED T&M Ratio	35	0.996	1.000	0.996

LRFD SERVICE PERFORMANCE AT STEP 23, FOR STEEL GROUP # 1

PERCENT VERTICAL DEFLECTION (%).....	1.86
RISE HEIGHT OF VERTICAL DEFLECTION (IN).....	145.29
RATIO OF VERTICAL DEFLECTION TO ALLOWABLE (-).....	0.37
HANDLING FACTOR RATIO = $(SPAN^2/EI)/FF$	0.38
SPAN LENGTH FOR HANDLING AND BUCKLING (IN).....	462.61
FLEXIBILITY FACTOR (FF) FOR HANDLING (IN/LB)	0.020

* * * * NORMAL EXIT FROM CANDE * * * *

BEAM OUTPUT FOR SU6 TRUCK

Y_{DL}=1.5, YDL= 1.45 (OPR)

X-coordinate (in.)	Y-coordinate (in.)	Thrust (DL) T _{DLac} factored from CANDE	Thrust (DL) T _{DLs} unfactored TDLfac/1.575 kips/ft.	Thrust (DL+LL) T _{DL+LLac} factored from CANDE	Thrust (LL) T _{LLs} unfactored (T _{DL+LLac} -T _{DLac})/1.75	Thrust Load Rating OPR (T _{Op} -T _{DL+LLs})/T _{LLs} *1.45
		Load Step 21 kips/ft.		Load Step 23 kips/ft.		
-231.304	0	-31.94	-20.28	-38.06	3.49	7.49
-228.758	18.07	-32.57	-20.68	-38.68	3.49	7.37
-225.306	35.988	-33.73	-21.42	-40.03	3.60	6.94
-220.131	51.091	-34.93	-22.18	-42.17	4.14	5.84
-211.657	64.621	-34.40	-21.84	-42.73	4.76	5.16
-200.328	75.871	-32.68	-20.75	-41.10	4.82	5.33
-187.985	85.125	-31.41	-19.94	-39.54	4.65	5.70
-175.215	93.781	-30.63	-19.45	-38.63	4.57	5.91
-162.047	101.819	-29.92	-19.00	-37.81	4.51	6.10
-148.512	109.22	-29.28	-18.59	-37.06	4.44	6.28
-134.639	115.968	-28.85	-18.32	-36.45	4.34	6.49
-120.46	122.048	-28.71	-18.23	-36.17	4.27	6.63
-106.008	127.445	-28.33	-17.98	-35.82	4.28	6.66
-91.315	132.148	-27.78	-17.64	-35.29	4.30	6.72
-76.415	136.145	-27.39	-17.39	-34.83	4.25	6.85
-61.341	139.428	-26.99	-17.14	-34.30	4.18	7.04
-46.128	141.99	-26.61	-16.89	-33.79	4.10	7.23
-30.81	143.823	-26.26	-16.67	-33.30	4.02	7.43
-15.423	144.925	-25.91	-16.45	-32.81	3.94	7.64
0	145.293	-25.72	-16.33	-32.44	3.84	7.87
15.423	144.925	-25.86	-16.42	-32.57	3.83	7.87
30.81	143.823	-26.20	-16.63	-33.08	3.93	7.61
46.128	141.99	-26.55	-16.86	-33.60	4.03	7.37
61.341	139.428	-26.93	-17.10	-34.15	4.13	7.13
76.415	136.145	-27.33	-17.35	-34.74	4.23	6.89
91.315	132.148	-27.73	-17.61	-35.25	4.29	6.73
106.008	127.445	-28.23	-17.92	-35.71	4.27	6.69
120.46	122.048	-28.56	-18.14	-35.95	4.22	6.72
134.639	115.968	-28.84	-18.31	-36.35	4.29	6.56
148.512	109.22	-29.34	-18.63	-37.06	4.41	6.31
162.047	101.819	-29.94	-19.01	-37.74	4.46	6.16
175.215	93.781	-30.61	-19.44	-38.51	4.51	5.99
187.985	85.125	-31.37	-19.92	-39.38	4.58	5.80
200.328	75.871	-32.61	-20.71	-40.90	4.74	5.43
211.657	64.621	-34.41	-21.85	-42.46	4.60	5.34
220.131	51.091	-35.05	-22.25	-41.74	3.82	6.31
225.306	35.988	-33.87	-21.50	-39.48	3.21	7.76
228.758	18.07	-32.70	-20.76	-38.14	3.11	8.25
231.304	0	-32.06	-20.36	-37.53	3.12	8.34

Thrust Load Rating=

5.16

BEAM OUTPUT FOR SU6 TRUCK

Y₀=1.5, YDL= 1.45 (OPR)

X-coordinate (in.)	Y-coordinate (in.)	Moment (DL) M _{DL} factored from CANDE	Moment (DL) M _{DL} unfactored M _{DL} /1.575	Moment (DL+LL) M _{DL+LL} factored from CANDE	Moment (LL) M _{LL} unfactored (M _{DL+LL} -M _{DL})*1.5/M _{LL} *1.45	Moment Load Rating OPR
		Load Step 21 kips-ft./ft.		Load Step 23 kips-ft./ft.		
-231.304	0	0.00	0.00	0.00	0.00	
-228.758	18.07	-3.04	-1.93	-4.01	0.56	18.37
-225.306	35.988	-6.32	-4.01	-7.65	0.76	10.68
-220.131	51.091	-8.35	-5.30	-10.11	1.00	6.76
-211.657	64.621	-8.31	-5.28	-10.15	1.05	6.48
-200.328	75.871	-5.59	-3.55	-7.18	0.91	9.44
-187.985	85.125	-2.10	-1.33	-3.46	0.78	13.99
-175.215	93.781	0.19	0.12	-1.05	0.71	17.00
-162.047	101.819	1.41	0.89	0.31	0.63	17.99
-148.512	109.22	1.55	0.98	0.57	0.56	20.20
-134.639	115.968	0.77	0.49	-0.08	0.49	24.11
-120.46	122.048	0.53	0.33	-0.91	0.82	14.51
-106.008	127.445	1.99	1.27	0.37	0.93	11.79
-91.315	132.148	2.08	1.32	0.97	0.63	17.16
-76.415	136.145	2.22	1.41	2.16	0.04	278.42
-61.341	139.428	2.24	1.42	3.16	0.53	20.40
-46.128	141.99	2.16	1.37	4.03	1.07	10.16
-30.81	143.823	2.06	1.31	4.79	1.56	6.99
-15.423	144.925	2.02	1.28	5.46	1.97	5.56
0	145.293	2.03	1.29	5.97	2.25	4.85
15.423	144.925	2.09	1.33	6.11	2.29	4.75
30.81	143.823	2.20	1.40	5.86	2.09	5.18
46.128	141.99	2.39	1.52	5.37	1.70	6.28
61.341	139.428	2.54	1.62	4.54	1.14	9.30
76.415	136.145	2.58	1.64	3.31	0.42	25.37
91.315	132.148	2.49	1.58	1.73	0.43	24.49
106.008	127.445	2.27	1.44	0.53	0.99	10.84
120.46	122.048	1.31	0.83	-0.48	1.02	11.14
134.639	115.968	1.68	1.07	0.63	0.60	18.60
148.512	109.22	1.77	1.13	0.38	0.80	13.91
162.047	101.819	1.25	0.79	-0.34	0.91	12.59
175.215	93.781	-0.16	-0.10	-1.86	0.97	12.53
187.985	85.125	-2.52	-1.60	-4.21	0.96	11.00
200.328	75.871	-5.98	-3.79	-7.72	1.00	8.37
211.657	64.621	-8.57	-5.44	-10.41	1.05	6.31
220.131	51.091	-8.54	-5.42	-10.23	0.96	6.90
225.306	35.988	-6.44	-4.09	-7.71	0.73	11.05
228.758	18.07	-3.09	-1.96	-4.06	0.55	18.46
231.304	0	0.00	0.00	0.00	0.00	

Moment Load Rating=
Actual Load Rating (from CANDE)

4.75
3.23

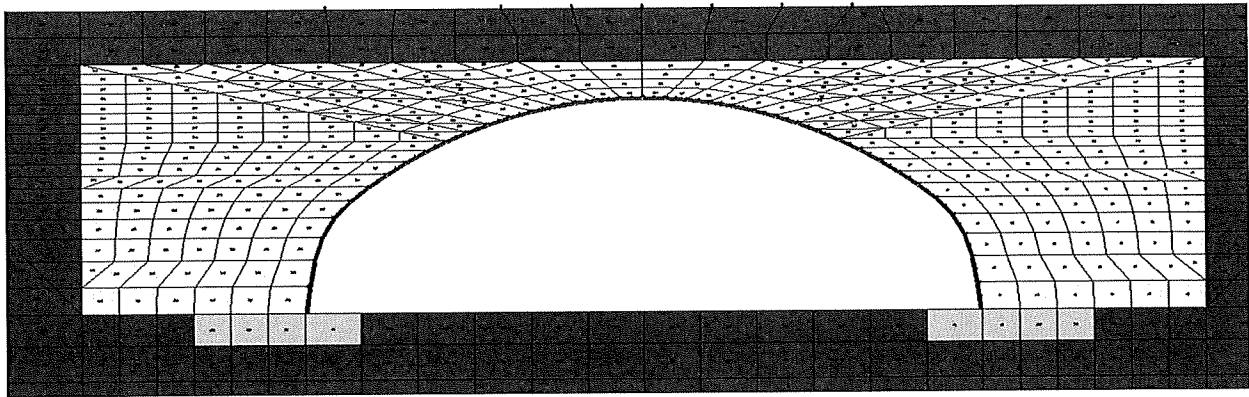

SU7

*** WELCOME TO CANDE-2019 (Version April 1, 2019) ***

MASTER CONTROL AND PIPE-TYPE DATA FOR PROBLEM # 1

USER TITLE: Box 37S 5.0ft Cover 7Gage SU7

EXECUTION MODE ANALYS

SOLUTION LEVEL #3 USER

METHODOLOGY (LRFD OR SERVICE) ... LRFD

NUMBER OF PIPE-ELEMENT GROUPS 1

MAXIMUM ITERATIONS PER STEP -99

PIPE ELEMENT TYPE STEEL

NUMBER OF BEAM ELEMENTS 38

STEEL ELEMENT PROPERTIES ARE AS FOLLOWS:

YOUNGS MODULUS OF METAL (PSI)..... 0.29000E+08

POISSONS RATIO OF METAL (-) 0.30000E+00

YIELD STRESS OF METAL (PSI)..... 0.44000E+05

LONGITUDINAL SEAM STRENGTH (PSI)... 0.32707E+05

DENSITY OF METAL (PCI)..... 0.28400E+00

MODULUS OF UPPER BI-SLOPE (PSI).... 0.00000E+00

MATERIAL CHARACTER CODE, NONLIN 2

NONLIN=2, MEANS BILINEAR ELASTIC-PLASTIC

LARGE DEFORMATION/BUCKLING CODE, IBUCK... 4

IBUCK=4, MEANS LARGE DEFORMATION THEORY FOR GROUP
AND SIMPLIFIED BUCKLING PREDICTION, AASHTO 12.8.9.6-1

SECTION PROPERTIES OF CROSS-SECTION:

THRUST AREA (IN**2/IN) 0.25730
 MOM. OF INERTIA (IN**4/IN) 0.97860
 SECTION MODULUS (IN**3/IN) 0.32170
 PLASTIC SECTION MOD(IN**3/IN) 0.44780

NOTE: AASHTO COMBINED T&M CRITERION 12.8.9.5 IS ACTIVATED.

LRFD RESISTANCE FACTORS FOR STRENGTH-LIMIT STATES
AND DEFLECTION LIMIT AT SERVICE LOAD

THRUST STRESS YIELDING 0.70000
 BUCKLING STRESS FAILURE..... 0.70000
 SEAM STRENGTH FAILURE 0.67000
 FULL PLASTIC PENETRATION..... 0.90000
 ALLOWABLE % DEFLECTION (SERVICE)... 5.00000

COMBINED MOMENT-THRUST CRITERION... 0.90000

BOUNDARY CONDITIONS AS GENERATED FROM INPUT

(FORCE=LBS/INCH; MOMENT=IN-LBS/INCH; DISPLACEMENT=INCHES; ROTATION=DEGREES)
 (ONLY BEAM-ELEMENT NODES CAN SUSTAIN AN APPLIED MOMENT OR ROTATION)

BOUNDARY NODE	LOAD STEP	X-FORCE(F) -OR- X-DISPLACE.(D)	Y-FORCE(F) -OR- Y-DISPLACE.(D)	MOMENT(F) -OR- ROTATION (D)
1181	22	F = 0.000	F = -61.86	F = 0.000
1181	23	F = 0.000	F = -61.86	F = 0.000
1182	22	F = 0.000	F = -61.86	F = 0.000
1182	23	F = 0.000	F = -61.86	F = 0.000
574	1	D = 0.000	D = 0.000	D = 0.000
575	1	D = 0.000	D = 0.000	D = 0.000
576	1	D = 0.000	D = 0.000	D = 0.000
577	1	D = 0.000	D = 0.000	D = 0.000
578	1	D = 0.000	D = 0.000	D = 0.000
579	1	D = 0.000	D = 0.000	D = 0.000
580	1	D = 0.000	D = 0.000	D = 0.000
581	1	D = 0.000	D = 0.000	D = 0.000
582	1	D = 0.000	D = 0.000	D = 0.000
583	1	D = 0.000	D = 0.000	D = 0.000
584	1	D = 0.000	D = 0.000	D = 0.000
585	1	D = 0.000	D = 0.000	D = 0.000
586	1	D = 0.000	D = 0.000	D = 0.000
587	1	D = 0.000	D = 0.000	D = 0.000
588	1	D = 0.000	D = 0.000	D = 0.000
589	1	D = 0.000	D = 0.000	D = 0.000
590	1	D = 0.000	D = 0.000	D = 0.000
591	1	D = 0.000	D = 0.000	D = 0.000
592	1	D = 0.000	D = 0.000	D = 0.000
593	1	D = 0.000	D = 0.000	D = 0.000
594	1	D = 0.000	D = 0.000	D = 0.000
595	1	D = 0.000	D = 0.000	D = 0.000
596	1	D = 0.000	D = 0.000	D = 0.000
597	1	D = 0.000	D = 0.000	D = 0.000
598	1	D = 0.000	D = 0.000	D = 0.000
599	1	D = 0.000	D = 0.000	D = 0.000
624	1	D = 0.000	D = 0.000	D = 0.000
649	1	D = 0.000	D = 0.000	D = 0.000
674	1	D = 0.000	D = 0.000	D = 0.000
699	1	D = 0.000	D = 0.000	D = 0.000
724	1	D = 0.000	D = 0.000	D = 0.000
761	1	D = 0.000	D = 0.000	D = 0.000
786	1	D = 0.000	D = 0.000	D = 0.000
811	1	D = 0.000	D = 0.000	D = 0.000
836	1	D = 0.000	D = 0.000	D = 0.000
861	1	D = 0.000	D = 0.000	D = 0.000
886	1	D = 0.000	D = 0.000	D = 0.000
911	1	D = 0.000	D = 0.000	D = 0.000

936	1	D =	0.000	D =	0.000	D =	0.000
961	1	D =	0.000	D =	0.000	D =	0.000
986	1	D =	0.000	D =	0.000	D =	0.000
1023	1	D =	0.000	D =	0.000	D =	0.000
1048	1	D =	0.000	D =	0.000	D =	0.000
1073	1	D =	0.000	D =	0.000	D =	0.000
1098	1	D =	0.000	D =	0.000	D =	0.000
837	1	D =	0.000	F =	0.000	D =	0.000
838	1	D =	0.000	F =	0.000	D =	0.000
839	1	D =	0.000	F =	0.000	D =	0.000
840	1	D =	0.000	F =	0.000	D =	0.000
841	1	D =	0.000	F =	0.000	D =	0.000
842	1	D =	0.000	F =	0.000	D =	0.000
843	1	D =	0.000	F =	0.000	D =	0.000
844	1	D =	0.000	F =	0.000	D =	0.000
845	1	D =	0.000	F =	0.000	D =	0.000
846	1	D =	0.000	F =	0.000	D =	0.000
847	1	D =	0.000	F =	0.000	D =	0.000
848	1	D =	0.000	F =	0.000	D =	0.000
849	1	D =	0.000	F =	0.000	D =	0.000
850	1	D =	0.000	F =	0.000	D =	0.000
851	1	D =	0.000	F =	0.000	D =	0.000
852	1	D =	0.000	F =	0.000	D =	0.000
853	1	D =	0.000	F =	0.000	D =	0.000
854	1	D =	0.000	F =	0.000	D =	0.000
855	1	D =	0.000	F =	0.000	D =	0.000
856	1	D =	0.000	F =	0.000	D =	0.000
857	1	D =	0.000	F =	0.000	D =	0.000
858	1	D =	0.000	F =	0.000	D =	0.000
859	1	D =	0.000	F =	0.000	D =	0.000
860	1	D =	0.000	F =	0.000	D =	0.000
1123	1	D =	0.000	F =	0.000	D =	0.000
1162	1	D =	0.000	F =	0.000	D =	0.000
1161	1	D =	0.000	F =	0.000	D =	0.000
1200	1	D =	0.000	F =	0.000	D =	0.000
1099	1	D =	0.000	F =	0.000	D =	0.000
1100	1	D =	0.000	F =	0.000	D =	0.000
1101	1	D =	0.000	F =	0.000	D =	0.000
1102	1	D =	0.000	F =	0.000	D =	0.000
1103	1	D =	0.000	F =	0.000	D =	0.000
1104	1	D =	0.000	F =	0.000	D =	0.000
1105	1	D =	0.000	F =	0.000	D =	0.000
1106	1	D =	0.000	F =	0.000	D =	0.000
1107	1	D =	0.000	F =	0.000	D =	0.000
1108	1	D =	0.000	F =	0.000	D =	0.000
1109	1	D =	0.000	F =	0.000	D =	0.000
1110	1	D =	0.000	F =	0.000	D =	0.000
1111	1	D =	0.000	F =	0.000	D =	0.000
1112	1	D =	0.000	F =	0.000	D =	0.000
1113	1	D =	0.000	F =	0.000	D =	0.000
1114	1	D =	0.000	F =	0.000	D =	0.000
1115	1	D =	0.000	F =	0.000	D =	0.000
1116	1	D =	0.000	F =	0.000	D =	0.000
1117	1	D =	0.000	F =	0.000	D =	0.000
1118	1	D =	0.000	F =	0.000	D =	0.000
1119	1	D =	0.000	F =	0.000	D =	0.000
1120	1	D =	0.000	F =	0.000	D =	0.000
1121	1	D =	0.000	F =	0.000	D =	0.000
1122	1	D =	0.000	F =	0.000	D =	0.000
1180	22	F =	0.000	F =	-29.11	F =	0.000
1180	23	F =	0.000	F =	-29.11	F =	0.000
1179	22	F =	0.000	F =	-29.11	F =	0.000
1179	23	F =	0.000	F =	-29.11	F =	0.000
1176	22	F =	0.000	F =	-43.67	F =	0.000
1176	23	F =	0.000	F =	-43.67	F =	0.000
1183	22	F =	0.000	F =	-29.11	F =	0.000
1183	23	F =	0.000	F =	-29.11	F =	0.000
1184	22	F =	0.000	F =	-29.11	F =	0.000
1184	23	F =	0.000	F =	-29.11	F =	0.000

* * * * * COMPLETED MESH GENERATION * * * * *

BRIDGECOR

CALCULATED KEY NUMBERS ...

THE NUMBER OF DATA ERRORS IS-----	0
THE NUMBER OF SOIL MATERIALS IS-----	4
THE NUMBER OF PIPE-TYPE GROUPS IS-----	1
THE NUMBER OF INTERFACE MATERIALS IS---	37
BAND WIDTH ESTIMATE (MAX)-----	2060

* * * * MESH DATA HAS BEEN SAVED ON UNIT 14 * * * *

BEAM-NODE SEQUENCE NUMBERS FOR EACH GROUP

BEAM-ELEMENT GROUP NUMBER = 1

BEAM-NODE SEQUENCE	MESH-NODE NUMBER	CONNECTED-GROUP-ELEMENTS FOREWARD-#	BACKWARD-#
1	39	1	0
2	38	2	1
3	37	3	2
4	36	4	3
5	35	5	4
6	34	6	5
7	33	7	6
8	32	8	7
9	31	9	8
10	30	10	9
11	29	11	10
12	28	12	11
13	27	13	12
14	26	14	13
15	25	15	14
16	24	16	15
17	23	17	16
18	22	18	17
19	21	19	18
20	20	20	19
21	19	21	20
22	18	22	21
23	17	23	22
24	16	24	23
25	15	25	24
26	14	26	25
27	13	27	26
28	12	28	27
29	11	29	28
30	10	30	29
31	9	31	30
32	8	32	31
33	7	33	32
34	6	34	33
35	5	35	34
36	4	36	35
37	3	37	36
38	2	38	37
39	1	0	38

MATERIAL DESCRIPTION FOR SOILS AND INTERFACE
(ALL DENSITY UNITS ARE pcf, ALL MODULUS UNITS ARE psi)

PROPERTIES FOR MATERIAL 1 *****In Situ

DENSITY = 0.10000E+01

YOUNGS MODULUS= 0.3000E+04
POISSONS RATIO= 0.3000E+00
CONFINED MOD.= 0.4038E+04
LATERAL COEFF.= 0.4286E+00

PROPERTIES FOR MATERIAL 2 *****Footing

DENSITY = 0.15000E+03

YOUNGS MODULUS= 0.3500E+07
POISSONS RATIO= 0.1800E+00
CONFINED MOD.= 0.3800E+07
LATERAL COEFF.= 0.2195E+00

PROPERTIES FOR MATERIAL 3 *****SW95

DENSITY = 0.12000E+03

CONTROLS FOR DUNCAN SOIL MODEL
WITH SELIG HYPERBOLIC BULK MODULUS FORMULATION

LRFD STRESS CONTROL..... 0
ENTERING ELEMENT RATIO..... 0.5000
ORIGINAL FORMULATION, ... NEWDS = 0

HYPERBOLIC STRESS-STRAIN PARAMETERS

SOIL CLASSIFICATIONSW95
COHESION INTERCEPT C 0.0000
FRICTION ANGLE PHIO (DEG)..... 48.0000
10-FOLD REDUCTION IN PHIO(DEG).. 8.0000
SCALED MODULUS NUMBER ZK 950.0000
MODULUS EXPONENT ZN 0.6000
FAILURE RATIO RF 0.7000
INIT. BULK MODULUS NUMBER BI.... 74.8000
ULT. VOLUMETRIC STRAIN EU 0.0200

PROPERTIES FOR MATERIAL 4 *****SM90

DENSITY = 0.12000E+03

CONTROLS FOR DUNCAN SOIL MODEL
WITH DUNCAN POWER-LAW BULK MODULUS FORMULATION

LRFD STRESS CONTROL..... 0
ENTERING ELEMENT RATIO..... 0.5000
ORIGINAL FORMULATION, ... NEWDS = 0

HYPERBOLIC STRESS-STRAIN PARAMETERS

SOIL CLASSIFICATIONSM90
COHESION INTERCEPT C 0.0000
FRICTION ANGLE PHIO (DEG)..... 32.0000
10-FOLD REDUCTION IN PHIO(DEG).. 4.0000
SCALED MODULUS NUMBER ZK 300.0000
MODULUS EXPONENT ZN 0.2500
FAILURE RATIO RF 0.7000
BULK MODULUS NUMBER BK 250.0000
BULK MODULUS EXPONENT BM 0.0000

INTERFACE ELEMENT MATERIAL-GROUP PROPERTIES

MAT. NO. NORMAL-ANGLE COEF-FRICTION TENSILE-RUPTURE INITIAL-GAP

1	9.46	0.30000	50.00000	0.00000
2	12.34	0.30000	50.00000	0.00000
3	25.49	0.30000	50.00000	0.00000
4	38.63	0.30000	50.00000	0.00000
5	51.77	0.30000	50.00000	0.00000
6	54.50	0.30000	50.00000	0.00000
7	57.23	0.30000	50.00000	0.00000
8	59.97	0.30000	50.00000	0.00000
9	62.70	0.30000	50.00000	0.00000
10	65.43	0.30000	50.00000	0.00000
11	68.16	0.30000	50.00000	0.00000
12	70.89	0.30000	50.00000	0.00000
13	73.62	0.30000	50.00000	0.00000
14	76.35	0.30000	50.00000	0.00000
15	79.08	0.30000	50.00000	0.00000
16	81.81	0.30000	50.00000	0.00000
17	84.54	0.30000	50.00000	0.00000
18	87.27	0.30000	50.00000	0.00000
19	90.00	0.30000	50.00000	0.00000
20	92.73	0.30000	50.00000	0.00000
21	95.46	0.30000	50.00000	0.00000
22	98.19	0.30000	50.00000	0.00000
23	100.92	0.30000	50.00000	0.00000
24	103.65	0.30000	50.00000	0.00000
25	106.38	0.30000	50.00000	0.00000
26	109.11	0.30000	50.00000	0.00000
27	111.84	0.30000	50.00000	0.00000
28	114.57	0.30000	50.00000	0.00000
29	117.31	0.30000	50.00000	0.00000
30	120.03	0.30000	50.00000	0.00000
31	122.77	0.30000	50.00000	0.00000
32	125.50	0.30000	50.00000	0.00000
33	128.23	0.30000	50.00000	0.00000
34	141.37	0.30000	50.00000	0.00000
35	154.51	0.30000	50.00000	0.00000
36	167.66	0.30000	50.00000	0.00000
37	170.54	0.30000	50.00000	0.00000

LRFD TOTAL LOAD FACTORS PER LOAD STEP

LOAD STEP	LOAD FACTOR	USER COMMENT
1	1.575	Factor for load step #1
2	1.575	Factor for load step #2
3	1.575	Factor for load step #3
4	1.575	Factor for load step #4
5	1.575	Factor for load step #5
6	1.575	Factor for load step #6
7	1.575	Factor for load step #7
8	1.575	Factor for load step #8
9	1.575	Factor for load step #9
10	1.575	Factor for load step #10
11	1.575	Factor for load step #11
12	1.575	Factor for load step #12
13	1.575	Factor for load step #13
14	1.575	Factor for load step #14
15	1.575	Factor for load step #15
16	1.575	Factor for load step #16
17	1.575	Factor for load step #17
18	1.575	Factor for load step #18
19	1.575	Factor for load step #19
20	1.575	Factor for load step #20
21	1.575	Factor for load step #21
22	1.750	Factor for load step #22
23	1.750	Factor for load step #23

STEEL, FACTORED-EVALUATION FOR GROUP 1, LOAD-STEP 23

STRUCTURAL RESPONSES OF STEEL-GROUP 1, LOAD STEP 23
 UNITS INCH-LB SYSTEM: (FORCE = LB/IN, MOMENT = IN-LB/IN, STRESS = PSI)

NODE	X-COORD	X-DISP.	N-PRES.	MOMENT	MAX-STRESS	SHEAR
	Y-COORD	Y-DISP.	S-PRES.	THRUST	HOOP-STRESS	S-STRESS
1	-231.30	-0.503E+00	0.946E+01	0.240E-10	-0.124E+05	0.230E+03

	0.00	-0.106E+01	0.401E+01	-0.318E+04	-0.124E+05	0.895E+03
2	-228.76 18.07	-0.679E+00 -0.105E+01	-0.764E+01 -0.231E+01	-0.408E+04 -0.324E+04	-0.252E+05 -0.126E+05	0.207E+03 0.805E+03
3	-225.31 35.99	-0.812E+00 -0.103E+01	-0.247E+02 -0.864E+01	-0.771E+04 -0.335E+04	-0.370E+05 -0.130E+05	0.173E+03 0.672E+03
4	-220.13 51.09	-0.864E+00 -0.102E+01	-0.413E+02 -0.112E+02	-0.102E+05 -0.353E+04	-0.440E+05 -0.137E+05	0.753E+02 0.293E+03
5	-211.66 64.62	-0.844E+00 -0.104E+01	-0.397E+02 0.350E+01	-0.102E+05 -0.359E+04	-0.440E+05 -0.140E+05	-0.944E+02 -0.367E+03
6	-200.33 75.87	-0.774E+00 -0.112E+01	-0.272E+02 0.853E+01	-0.715E+04 -0.347E+04	-0.357E+05 -0.135E+05	-0.215E+03 -0.835E+03
7	-187.99 85.12	-0.685E+00 -0.125E+01	-0.162E+02 0.478E+01	-0.340E+04 -0.335E+04	-0.236E+05 -0.130E+05	-0.196E+03 -0.761E+03
8	-175.22 93.78	-0.587E+00 -0.141E+01	-0.145E+02 0.420E+01	-0.103E+04 -0.327E+04	-0.159E+05 -0.127E+05	-0.116E+03 -0.451E+03
9	-162.05 101.82	-0.491E+00 -0.158E+01	-0.144E+02 0.413E+01	0.285E+03 -0.320E+04	-0.133E+05 -0.124E+05	-0.464E+02 -0.180E+03
10	-148.51 109.22	-0.404E+00 -0.175E+01	-0.135E+02 0.387E+01	0.529E+03 -0.314E+04	-0.138E+05 -0.122E+05	0.188E+02 0.732E+02
11	-134.64 115.97	-0.327E+00 -0.193E+01	-0.104E+02 0.300E+01	-0.139E+03 -0.309E+04	-0.124E+05 -0.120E+05	0.563E+02 0.219E+03
12	-120.46 122.05	-0.257E+00 -0.211E+01	-0.823E+00 0.244E+00	-0.103E+04 -0.306E+04	-0.151E+05 -0.119E+05	-0.238E+01 -0.925E+01
13	-106.01 127.44	-0.194E+00 -0.230E+01	-0.120E+02 0.344E+01	0.143E+03 -0.303E+04	-0.122E+05 -0.118E+05	-0.475E+02 -0.185E+03
14	-91.31 132.15	-0.141E+00 -0.249E+01	-0.648E+01 0.183E+01	0.684E+03 -0.299E+04	-0.137E+05 -0.116E+05	-0.473E+02 -0.184E+03
15	-76.42 136.15	-0.976E-01 -0.267E+01	-0.975E+01 0.277E+01	0.188E+04 -0.295E+04	-0.173E+05 -0.115E+05	-0.625E+02 -0.243E+03
16	-61.34 139.43	-0.662E-01 -0.285E+01	-0.942E+01 0.268E+01	0.291E+04 -0.290E+04	-0.203E+05 -0.113E+05	-0.529E+02 -0.206E+03
17	-46.13 141.99	-0.465E-01 -0.300E+01	-0.909E+01 0.258E+01	0.380E+04 -0.286E+04	-0.229E+05 -0.111E+05	-0.465E+02 -0.181E+03
18	-30.81 143.82	-0.372E-01 -0.313E+01	-0.890E+01 0.252E+01	0.460E+04 -0.282E+04	-0.253E+05 -0.110E+05	-0.421E+02 -0.164E+03
19	-15.42 144.93	-0.362E-01 -0.322E+01	-0.897E+01 0.254E+01	0.531E+04 -0.278E+04	-0.273E+05 -0.108E+05	-0.364E+02 -0.142E+03
20	0.00 145.29	-0.403E-01 -0.327E+01	-0.979E+01 0.208E+01	0.587E+04 -0.274E+04	-0.289E+05 -0.107E+05	-0.221E+02 -0.860E+02
21	15.42 144.93	-0.456E-01 -0.328E+01	-0.970E+01 -0.274E+01	0.605E+04 -0.275E+04	-0.295E+05 -0.107E+05	-0.148E+01 -0.576E+01

22	30.81 143.82	-0.480E-01 -0.324E+01	-0.910E+01 -0.258E+01	0.589E+04 -0.279E+04	-0.292E+05 -0.108E+05	0.129E+02 0.501E+02
23	46.13 141.99	-0.436E-01 -0.316E+01	-0.984E+01 -0.279E+01	0.555E+04 -0.283E+04	-0.283E+05 -0.110E+05	0.262E+02 0.102E+03
24	61.34 139.43	-0.285E-01 -0.303E+01	-0.103E+02 -0.291E+01	0.490E+04 -0.288E+04	-0.264E+05 -0.112E+05	0.464E+02 0.180E+03
25	76.42 136.15	-0.606E-04 -0.287E+01	-0.103E+02 -0.290E+01	0.387E+04 -0.292E+04	-0.234E+05 -0.114E+05	0.680E+02 0.264E+03
26	91.31 132.15	0.431E-01 -0.268E+01	-0.873E+01 -0.245E+01	0.251E+04 -0.297E+04	-0.193E+05 -0.115E+05	0.755E+02 0.294E+03
27	106.01 127.44	0.101E+00 -0.248E+01	-0.954E+01 -0.270E+01	0.123E+04 -0.301E+04	-0.155E+05 -0.117E+05	0.750E+02 0.291E+03
28	120.46 122.05	0.171E+00 -0.227E+01	0.283E-01 -0.571E-01	-0.104E+03 -0.304E+04	-0.121E+05 -0.118E+05	0.521E+01 0.202E+02
29	134.64 115.97	0.252E+00 -0.206E+01	-0.144E+02 -0.412E+01	0.797E+03 -0.307E+04	-0.144E+05 -0.119E+05	-0.281E+02 -0.109E+03
30	148.51 109.22	0.344E+00 -0.186E+01	-0.119E+02 -0.337E+01	0.513E+03 -0.313E+04	-0.137E+05 -0.122E+05	0.282E+02 0.110E+03
31	162.05 101.82	0.448E+00 -0.165E+01	-0.135E+02 -0.385E+01	-0.300E+03 -0.319E+04	-0.133E+05 -0.124E+05	0.741E+02 0.288E+03
32	175.22 93.78	0.560E+00 -0.145E+01	-0.136E+02 -0.393E+01	-0.197E+04 -0.325E+04	-0.188E+05 -0.126E+05	0.130E+03 0.506E+03
33	187.99 85.12	0.672E+00 -0.127E+01	-0.150E+02 -0.446E+01	-0.447E+04 -0.332E+04	-0.268E+05 -0.129E+05	0.195E+03 0.757E+03
34	200.33 75.87	0.771E+00 -0.113E+01	-0.263E+02 -0.937E+01	-0.810E+04 -0.345E+04	-0.386E+05 -0.134E+05	0.200E+03 0.778E+03
35	211.66 64.62	0.848E+00 -0.104E+01	-0.402E+02 -0.673E+01	-0.108E+05 -0.360E+04	-0.440E+05 -0.140E+05	0.770E+02 0.299E+03
36	220.13 51.09	0.872E+00 -0.102E+01	-0.420E+02 0.111E+02	-0.106E+05 -0.357E+04	-0.440E+05 -0.139E+05	-0.878E+02 -0.341E+03
37	225.31 35.99	0.821E+00 -0.103E+01	-0.253E+02 0.884E+01	-0.794E+04 -0.338E+04	-0.378E+05 -0.131E+05	-0.181E+03 -0.704E+03
38	228.76 18.07	0.686E+00 -0.105E+01	-0.765E+01 0.232E+01	-0.420E+04 -0.326E+04	-0.258E+05 -0.127E+05	-0.213E+03 -0.828E+03
39	231.30 0.00	0.507E+00 -0.106E+01	0.999E+01 -0.420E+01	-0.481E-10 -0.321E+04	-0.125E+05 -0.125E+05	-0.238E+03 -0.923E+03

STRAIN AND YIELDING DIAGNOSTICS OF STEEL-GROUP 1, LOAD STEP 23

NODE	INNER-FIBER STRAIN	OUTER-FIBER STRAIN	STRAIN RATIO MAX-TO-YIELD	FRACTION OF WALL YIELDED
------	-----------------------	-----------------------	------------------------------	-----------------------------

1	-0.38838E-03	-0.38838E-03	.28129	0.00000
2	-0.79225E-03	0.29752E-05	.57381	0.00000
3	-0.11606E-02	0.34392E-03	.84058	0.00000
4	-0.14232E-02	0.56049E-03	1.0308	0.02142
5	-0.14324E-02	0.55494E-03	1.0375	0.02604
6	-0.11206E-02	0.27413E-03	.81164	0.00000
7	-0.73982E-03	-0.76419E-04	.53584	0.00000
8	-0.49963E-03	-0.29774E-03	.36187	0.00000
9	-0.36254E-03	-0.41808E-03	.30281	0.00000
10	-0.33104E-03	-0.43425E-03	.31452	0.00000
11	-0.38993E-03	-0.36273E-03	.28242	0.00000
12	-0.47361E-03	-0.27314E-03	.34302	0.00000
13	-0.35578E-03	-0.38365E-03	.27787	0.00000
14	-0.29768E-03	-0.43120E-03	.31231	0.00000
15	-0.17640E-03	-0.54311E-03	.39336	0.00000
16	-0.70655E-04	-0.63787E-03	.46199	0.00000
17	0.21736E-04	-0.71973E-03	.52129	0.00000
18	0.10493E-03	-0.79278E-03	.57419	0.00000
19	0.17883E-03	-0.85668E-03	.62047	0.00000
20	0.23790E-03	-0.90669E-03	.65669	0.00000
21	0.25561E-03	-0.92550E-03	.67032	0.00000
22	0.23472E-03	-0.91471E-03	.66250	0.00000
23	0.19633E-03	-0.88668E-03	.64220	0.00000
24	0.12719E-03	-0.82873E-03	.60023	0.00000
25	0.21262E-04	-0.73446E-03	.53195	0.00000
26	-0.11726E-03	-0.60692E-03	.43958	0.00000
27	-0.24701E-03	-0.48783E-03	.35332	0.00000
28	-0.38044E-03	-0.36015E-03	.27554	0.00000
29	-0.29643E-03	-0.45199E-03	.32737	0.00000
30	-0.33132E-03	-0.43134E-03	.31241	0.00000
31	-0.41774E-03	-0.35922E-03	.30256	0.00000
32	-0.58875E-03	-0.20419E-03	.42642	0.00000
33	-0.84178E-03	0.31006E-04	.60968	0.00000
34	-0.12105E-02	0.36875E-03	.87676	0.00000
35	-0.15037E-02	0.61795E-03	1.0891	0.05799
36	-0.14711E-02	0.59713E-03	1.0655	0.04371
37	-0.11869E-02	0.36267E-03	.85964	0.00000
38	-0.80818E-03	0.11931E-04	.58534	0.00000
39	-0.39181E-03	-0.39181E-03	.28378	0.00000

COMBINED THRUST AND MOMENT DIAGNOSTICS OF STEEL-GROUP 1, LOAD STEP 23

NODE	FACTORED THRUST-RATIO P/(P-resist)	FACTORED MOMENT-RATIO M/(M-resist)	FACTORED COMBINED-RATIO AASHTO 12.8.9.5
1	-0.31255	0.00000	0.09768
2	-0.31759	-0.22987	0.33073
3	-0.32860	-0.43490	0.54288
4	-0.34676	-0.57287	0.69311
5	-0.35255	-0.57372	0.69801
6	-0.34061	-0.40318	0.51919
7	-0.32844	-0.19177	0.29964
8	-0.32084	-0.05836	0.16130
9	-0.31410	0.01606	0.11472
10	-0.30793	0.02984	0.12466
11	-0.30285	-0.00786	0.09958
12	-0.30047	-0.05795	0.14823
13	-0.29753	0.00806	0.09658
14	-0.29328	0.03860	0.12461
15	-0.28951	0.10600	0.18982
16	-0.28509	0.16396	0.24524
17	-0.28086	0.21433	0.29322
18	-0.27677	0.25950	0.33610
19	-0.27275	0.29933	0.37372
20	-0.26910	0.33086	0.40328
21	-0.26955	0.34142	0.41407
22	-0.27361	0.33226	0.40712
23	-0.27778	0.31306	0.39023
24	-0.28228	0.27632	0.35601
25	-0.28697	0.21845	0.30081
26	-0.29139	0.14155	0.22646
27	-0.29568	0.06961	0.15704
28	-0.29799	-0.00586	0.09466
29	-0.30115	0.04497	0.13566
30	-0.30687	0.02891	0.12308
31	-0.31263	-0.01692	0.11466
32	-0.31906	-0.11116	0.21296

33	-0.32624	-0.25229	0.35872
34	-0.33871	-0.45652	0.57125
35	-0.35355	-0.60916	0.73415
36	-0.35007	-0.59548	0.71803
37	-0.33165	-0.44793	0.55792
38	-0.32039	-0.23707	0.33971
39	-0.31531	0.00000	0.09942

ASSESSMENT SUMMARY STEEL-GROUP 1, LOAD-STEP 23

LRFD STRENGTH-LIMIT RATIOS AT STEP 23, FOR STEEL GROUP # 1

DESIGN-CRITERION	CONTROL NODE	FACTORED DEMAND	FACTORED CAPACITY	RATIO VALUE
MATERIAL THRUST (psi)	35	14001.	30800.	0.455
BUCKLING THRUST (psi)	35	14001.	49920.	0.280
SEAM THRUST (psi)	35	14001.	21914.	0.639
PLASTIC-PENETRATE (%)	35	5.80	90.00	0.064
COMBINED T&M Ratio	35	0.734	1.000	0.734

LRFD SERVICE PERFORMANCE AT STEP 23, FOR STEEL GROUP # 1

PERCENT VERTICAL DEFLECTION (%).....	0.95
RISE HEIGHT OF VERTICAL DEFLECTION (IN).....	145.29
RATIO OF VERTICAL DEFLECTION TO ALLOWABLE (-).....	0.19
HANDLING FACTOR RATIO = (SPAN**2/EI)/FF.....	0.38
SPAN LENGTH FOR HANDLING AND BUCKLING (IN).....	462.61
FLEXIBILITY FACTOR (FF) FOR HANDLING (IN/LB)	0.020

* * * * NORMAL EXIT FROM CANDE * * * *

*** WELCOME TO CANDE-2019 (Version April 1, 2019) ***

MASTER CONTROL AND PIPE-TYPE DATA FOR PROBLEM # 1

USER TITLE: Box 37S 5.0ft Cover 7Gage SU7-OPR
LIVE LOADS X 2.91 FOR COMBINED MOMENT THRUST TO BE ≤ 1.0

EXECUTION MODE ANALYS
SOLUTION LEVEL #3 USER
METHODOLOGY (LRFD OR SERVICE) ... LRFD
NUMBER OF PIPE-ELEMENT GROUPS 1
MAXIMUM ITERATIONS PER STEP -99

PIPE ELEMENT TYPE STEEL
NUMBER OF BEAM ELEMENTS 38

STEEL ELEMENT PROPERTIES ARE AS FOLLOWS:

YOUNGS MODULUS OF METAL (PSI).....	0.29000E+08
POISSONS RATIO OF METAL (-)	0.30000E+00
YIELD STRESS OF METAL (PSI).....	0.44000E+05
LONGITUDINAL SEAM STRENGTH (PSI)...	0.32707E+05
DENSITY OF METAL (PCI).....	0.28400E+00
MODULUS OF UPPER BI-SLOPE (PSI)....	0.00000E+00

MATERIAL CHARACTER CODE, NONLIN 2

NONLIN=2, MEANS BILINEAR ELASTIC-PLASTIC

LARGE DEFORMATION/BUCKLING CODE, IBUCK... 4

IBUCK=4, MEANS LARGE DEFORMATION THEORY FOR GROUP
AND SIMPLIFIED BUCKLING PREDICTION, AASHTO 12.8.9.6-1

SECTION PROPERTIES OF CROSS-SECTION:

THRUST AREA (IN**2/IN)	0.25730
MOM. OF INERTIA (IN**4/IN)	0.97860
SECTION MODULUS (IN**3/IN)	0.32170
PLASTIC SECTION MOD(IN**3/IN)	0.44780

NOTE: AASHTO COMBINED T&M CRITERION 12.8.9.5 IS ACTIVATED.

LRFD RESISTANCE FACTORS FOR STRENGTH-LIMIT STATES
AND DEFLECTION LIMIT AT SERVICE LOAD

THRUST STRESS YIELDING	0.70000
BUCKLING STRESS FAILURE.....	0.70000
SEAM STRENGTH FAILURE	0.67000

FULL PLASTIC PENETRATION..... 0.90000

ALLOWABLE % DEFLECTION (SERVICE)... 5.00000

COMBINED MOMENT-THRUST CRITERION... 0.90000

BOUNDARY CONDITIONS AS GENERATED FROM INPUT

(FORCE=LBS/INCH; MOMENT=IN-LBS/INCH; DISPLACEMENT=INCHES; ROTATION=DEGREES)

(ONLY BEAM-ELEMENT NODES CAN SUSTAIN AN APPLIED MOMENT OR ROTATION)

BOUNDARY NODE	LOAD STEP	X-FORCE (F) -OR- X-DISPLACE. (D)	Y-FORCE (F) -OR- Y-DISPLACE. (D)	MOMENT (F) -OR- ROTATION (D)
1181	22	F = 0.000	F = -180.0	F = 0.000
1181	23	F = 0.000	F = -180.0	F = 0.000
1182	22	F = 0.000	F = -180.0	F = 0.000
1182	23	F = 0.000	F = -180.0	F = 0.000
574	1	D = 0.000	D = 0.000	D = 0.000
575	1	D = 0.000	D = 0.000	D = 0.000
576	1	D = 0.000	D = 0.000	D = 0.000
577	1	D = 0.000	D = 0.000	D = 0.000
578	1	D = 0.000	D = 0.000	D = 0.000
579	1	D = 0.000	D = 0.000	D = 0.000
580	1	D = 0.000	D = 0.000	D = 0.000
581	1	D = 0.000	D = 0.000	D = 0.000
582	1	D = 0.000	D = 0.000	D = 0.000
583	1	D = 0.000	D = 0.000	D = 0.000
584	1	D = 0.000	D = 0.000	D = 0.000
585	1	D = 0.000	D = 0.000	D = 0.000
586	1	D = 0.000	D = 0.000	D = 0.000
587	1	D = 0.000	D = 0.000	D = 0.000
588	1	D = 0.000	D = 0.000	D = 0.000
589	1	D = 0.000	D = 0.000	D = 0.000
590	1	D = 0.000	D = 0.000	D = 0.000
591	1	D = 0.000	D = 0.000	D = 0.000
592	1	D = 0.000	D = 0.000	D = 0.000
593	1	D = 0.000	D = 0.000	D = 0.000
594	1	D = 0.000	D = 0.000	D = 0.000
595	1	D = 0.000	D = 0.000	D = 0.000
596	1	D = 0.000	D = 0.000	D = 0.000
597	1	D = 0.000	D = 0.000	D = 0.000
598	1	D = 0.000	D = 0.000	D = 0.000
599	1	D = 0.000	D = 0.000	D = 0.000
624	1	D = 0.000	D = 0.000	D = 0.000
649	1	D = 0.000	D = 0.000	D = 0.000
674	1	D = 0.000	D = 0.000	D = 0.000
699	1	D = 0.000	D = 0.000	D = 0.000
724	1	D = 0.000	D = 0.000	D = 0.000
761	1	D = 0.000	D = 0.000	D = 0.000
786	1	D = 0.000	D = 0.000	D = 0.000
811	1	D = 0.000	D = 0.000	D = 0.000
836	1	D = 0.000	D = 0.000	D = 0.000
861	1	D = 0.000	D = 0.000	D = 0.000
886	1	D = 0.000	D = 0.000	D = 0.000
911	1	D = 0.000	D = 0.000	D = 0.000
936	1	D = 0.000	D = 0.000	D = 0.000
961	1	D = 0.000	D = 0.000	D = 0.000
986	1	D = 0.000	D = 0.000	D = 0.000
1023	1	D = 0.000	D = 0.000	D = 0.000
1048	1	D = 0.000	D = 0.000	D = 0.000
1073	1	D = 0.000	D = 0.000	D = 0.000
1098	1	D = 0.000	D = 0.000	D = 0.000
837	1	D = 0.000	F = 0.000	D = 0.000
838	1	D = 0.000	F = 0.000	D = 0.000
839	1	D = 0.000	F = 0.000	D = 0.000
840	1	D = 0.000	F = 0.000	D = 0.000
841	1	D = 0.000	F = 0.000	D = 0.000
842	1	D = 0.000	F = 0.000	D = 0.000
843	1	D = 0.000	F = 0.000	D = 0.000
844	1	D = 0.000	F = 0.000	D = 0.000
845	1	D = 0.000	F = 0.000	D = 0.000
846	1	D = 0.000	F = 0.000	D = 0.000
847	1	D = 0.000	F = 0.000	D = 0.000
848	1	D = 0.000	F = 0.000	D = 0.000
849	1	D = 0.000	F = 0.000	D = 0.000
850	1	D = 0.000	F = 0.000	D = 0.000
851	1	D = 0.000	F = 0.000	D = 0.000
852	1	D = 0.000	F = 0.000	D = 0.000
853	1	D = 0.000	F = 0.000	D = 0.000
854	1	D = 0.000	F = 0.000	D = 0.000
855	1	D = 0.000	F = 0.000	D = 0.000
856	1	D = 0.000	F = 0.000	D = 0.000

857	1	D =	0.000	F =	0.000	D =	0.000
858	1	D =	0.000	F =	0.000	D =	0.000
859	1	D =	0.000	F =	0.000	D =	0.000
860	1	D =	0.000	F =	0.000	D =	0.000
1123	1	D =	0.000	F =	0.000	D =	0.000
1162	1	D =	0.000	F =	0.000	D =	0.000
1161	1	D =	0.000	F =	0.000	D =	0.000
1200	1	D =	0.000	F =	0.000	D =	0.000
1099	1	D =	0.000	F =	0.000	D =	0.000
1100	1	D =	0.000	F =	0.000	D =	0.000
1101	1	D =	0.000	F =	0.000	D =	0.000
1102	1	D =	0.000	F =	0.000	D =	0.000
1103	1	D =	0.000	F =	0.000	D =	0.000
1104	1	D =	0.000	F =	0.000	D =	0.000
1105	1	D =	0.000	F =	0.000	D =	0.000
1106	1	D =	0.000	F =	0.000	D =	0.000
1107	1	D =	0.000	F =	0.000	D =	0.000
1108	1	D =	0.000	F =	0.000	D =	0.000
1109	1	D =	0.000	F =	0.000	D =	0.000
1110	1	D =	0.000	F =	0.000	D =	0.000
1111	1	D =	0.000	F =	0.000	D =	0.000
1112	1	D =	0.000	F =	0.000	D =	0.000
1113	1	D =	0.000	F =	0.000	D =	0.000
1114	1	D =	0.000	F =	0.000	D =	0.000
1115	1	D =	0.000	F =	0.000	D =	0.000
1116	1	D =	0.000	F =	0.000	D =	0.000
1117	1	D =	0.000	F =	0.000	D =	0.000
1118	1	D =	0.000	F =	0.000	D =	0.000
1119	1	D =	0.000	F =	0.000	D =	0.000
1120	1	D =	0.000	F =	0.000	D =	0.000
1121	1	D =	0.000	F =	0.000	D =	0.000
1122	1	D =	0.000	F =	0.000	D =	0.000
1180	22	F =	0.000	F =	-84.70	F =	0.000
1180	23	F =	0.000	F =	-84.70	F =	0.000
1179	22	F =	0.000	F =	-84.70	F =	0.000
1179	23	F =	0.000	F =	-84.70	F =	0.000
1176	22	F =	0.000	F =	-127.0	F =	0.000
1176	23	F =	0.000	F =	-127.0	F =	0.000
1183	22	F =	0.000	F =	-84.70	F =	0.000
1183	23	F =	0.000	F =	-84.70	F =	0.000
1184	22	F =	0.000	F =	-84.70	F =	0.000
1184	23	F =	0.000	F =	-84.70	F =	0.000

* * * * * COMPLETED MESH GENERATION * * * * *

BRIDGECOR

CALCULATED KEY NUMBERS ...

THE NUMBER OF DATA ERRORS IS-----	0
THE NUMBER OF SOIL MATERIALS IS-----	4
THE NUMBER OF PIPE-TYPE GROUPS IS-----	1
THE NUMBER OF INTERFACE MATERIALS IS---	37
BAND WIDTH ESTIMATE (MAX)-----	2060

* * * * * MESH DATA HAS BEEN SAVED ON UNIT 14 * * * * *

BEAM-NODE SEQUENCE NUMBERS FOR EACH GROUP

BEAM-ELEMENT GROUP NUMBER = 1

BEAM-NODE SEQUENCE	MESH-NODE NUMBER	CONNECTED-GROUP-ELEMENTS FOREWARD-#	BACKWARD-#
1	39	1	0
2	38	2	1
3	37	3	2
4	36	4	3
5	35	5	4
6	34	6	5
7	33	7	6
8	32	8	7
9	31	9	8
10	30	10	9
11	29	11	10
12	28	12	11
13	27	13	12

14	26	14	13
15	25	15	14
16	24	16	15
17	23	17	16
18	22	18	17
19	21	19	18
20	20	20	19
21	19	21	20
22	18	22	21
23	17	23	22
24	16	24	23
25	15	25	24
26	14	26	25
27	13	27	26
28	12	28	27
29	11	29	28
30	10	30	29
31	9	31	30
32	8	32	31
33	7	33	32
34	6	34	33
35	5	35	34
36	4	36	35
37	3	37	36
38	2	38	37
39	1	0	38

MATERIAL DESCRIPTION FOR SOILS AND INTERFACE
(ALL DENSITY UNITS ARE pcf, ALL MODULUS UNITS ARE psi)

PROPERTIES FOR MATERIAL 1 *****In Situ

DENSITY = 0.10000E+01

YOUNGS MODULUS= 0.3000E+04
POISSONS RATIO= 0.3000E+00
CONFINED MOD.= 0.4038E+04
LATERAL COEFF.= 0.4286E+00

PROPERTIES FOR MATERIAL 2 *****Footing

DENSITY = 0.15000E+03

YOUNGS MODULUS= 0.3500E+07
POISSONS RATIO= 0.1800E+00
CONFINED MOD.= 0.3800E+07
LATERAL COEFF.= 0.2195E+00

PROPERTIES FOR MATERIAL 3 *****SW95

DENSITY = 0.12000E+03

CONTROLS FOR DUNCAN SOIL MODEL
WITH SELIG HYPERBOLIC BULK MODULUS FORMULATION

LRFD STRESS CONTROL..... 0
ENTERING ELEMENT RATIO..... 0.5000
ORIGINAL FORMULATION, ... NEWDS = 0

HYPERBOLIC STRESS-STRAIN PARAMETERS

SOIL CLASSIFICATIONSW95
COHESION INTERCEPT C 0.0000
FRICTION ANGLE PHIO (DEG)..... 48.0000
10-FOLD REDUCTION IN PHIO(DEG).. 8.0000
SCALED MODULUS NUMBER ZK 950.0000

MODULUS EXPONENT ZN 0.6000
 FAILURE RATIO RF 0.7000
 INIT. BULK MODULUS NUMBER BI.... 74.8000
 ULT. VOLUMETRIC STRAIN EU 0.0200

PROPERTIES FOR MATERIAL 4 *****SM90

DENSITY = 0.12000E+03

CONTROLS FOR DUNCAN SOIL MODEL
 WITH DUNCAN POWER-LAW BULK MODULUS FORMULATION

LRFD STRESS CONTROL..... 0
 ENTERING ELEMENT RATIO..... 0.5000
 ORIGINAL FORMULATION, ... NEWDS = 0

HYPERBOLIC STRESS-STRAIN PARAMETERS

SOIL CLASSIFICATIONSM90
 COHESION INTERCEPT C 0.0000
 FRICTION ANGLE PHIO (DEG)..... 32.0000
 10-FOLD REDUCTION IN PHIO(DEG).. 4.0000
 SCALED MODULUS NUMBER ZK 300.0000
 MODULUS EXPONENT ZN 0.2500
 FAILURE RATIO RF 0.7000
 BULK MODULUS NUMBER BK 250.0000
 BULK MODULUS EXPONENT BM 0.0000

INTERFACE ELEMENT MATERIAL-GROUP PROPERTIES

MAT. NO.	NORMAL-ANGLE	COEF-FRICTION	TENSILE-RUPTURE	INITIAL-GAP
1	9.46	0.30000	50.00000	0.00000
2	12.34	0.30000	50.00000	0.00000
3	25.49	0.30000	50.00000	0.00000
4	38.63	0.30000	50.00000	0.00000
5	51.77	0.30000	50.00000	0.00000
6	54.50	0.30000	50.00000	0.00000
7	57.23	0.30000	50.00000	0.00000
8	59.97	0.30000	50.00000	0.00000
9	62.70	0.30000	50.00000	0.00000
10	65.43	0.30000	50.00000	0.00000
11	68.16	0.30000	50.00000	0.00000
12	70.89	0.30000	50.00000	0.00000
13	73.62	0.30000	50.00000	0.00000
14	76.35	0.30000	50.00000	0.00000
15	79.08	0.30000	50.00000	0.00000
16	81.81	0.30000	50.00000	0.00000
17	84.54	0.30000	50.00000	0.00000
18	87.27	0.30000	50.00000	0.00000
19	90.00	0.30000	50.00000	0.00000
20	92.73	0.30000	50.00000	0.00000
21	95.46	0.30000	50.00000	0.00000
22	98.19	0.30000	50.00000	0.00000
23	100.92	0.30000	50.00000	0.00000
24	103.65	0.30000	50.00000	0.00000
25	106.38	0.30000	50.00000	0.00000
26	109.11	0.30000	50.00000	0.00000
27	111.84	0.30000	50.00000	0.00000

28	114.57	0.30000	50.00000	0.00000
29	117.31	0.30000	50.00000	0.00000
30	120.03	0.30000	50.00000	0.00000
31	122.77	0.30000	50.00000	0.00000
32	125.50	0.30000	50.00000	0.00000
33	128.23	0.30000	50.00000	0.00000
34	141.37	0.30000	50.00000	0.00000
35	154.51	0.30000	50.00000	0.00000
36	167.66	0.30000	50.00000	0.00000
37	170.54	0.30000	50.00000	0.00000

LRFD TOTAL LOAD FACTORS PER LOAD STEP

LOAD STEP	LOAD FACTOR	USER COMMENT
1	1.575	Factor for load step #1
2	1.575	Factor for load step #2
3	1.575	Factor for load step #3
4	1.575	Factor for load step #4
5	1.575	Factor for load step #5
6	1.575	Factor for load step #6
7	1.575	Factor for load step #7
8	1.575	Factor for load step #8
9	1.575	Factor for load step #9
10	1.575	Factor for load step #10
11	1.575	Factor for load step #11
12	1.575	Factor for load step #12
13	1.575	Factor for load step #13
14	1.575	Factor for load step #14
15	1.575	Factor for load step #15
16	1.575	Factor for load step #16
17	1.575	Factor for load step #17
18	1.575	Factor for load step #18
19	1.575	Factor for load step #19
20	1.575	Factor for load step #20
21	1.575	Factor for load step #21
22	1.450	Factor for load step #22
23	1.450	Factor for load step #23

STEEL, FACTORED-EVALUATION FOR GROUP 1, LOAD-STEP 23

STRUCTURAL RESPONSES OF STEEL-GROUP 1, LOAD STEP 23
UNITS INCH-LB SYSTEM: (FORCE = LB/IN, MOMENT = IN-LB/IN, STRESS = PSI)

NODE	X-COORD Y-COORD	X-DISP. Y-DISP.	N-PRES. S-PRES.	MOMENT THRUST	MAX-STRESS HOOP-STRESS	SHEAR S-STRESS
1	-231.30 0.00	-0.662E+00 -0.118E+01	0.209E+02 0.755E+01	0.513E-10 -0.397E+04	-0.154E+05 -0.154E+05	0.398E+03 0.155E+04
2	-228.76 18.07	-0.957E+00 -0.115E+01	-0.442E+01 -0.143E+01	-0.658E+04 -0.400E+04	-0.360E+05 -0.156E+05	0.278E+03 0.108E+04
3	-225.31 35.99	-0.118E+01 -0.112E+01	-0.298E+02 -0.104E+02	-0.109E+05 -0.413E+04	-0.440E+05 -0.160E+05	0.183E+03 0.713E+03
4	-220.13 51.09	-0.128E+01 -0.109E+01	-0.520E+02 -0.160E+02	-0.135E+05 -0.436E+04	-0.440E+05 -0.170E+05	0.646E+02 0.251E+03
5	-211.66 64.62	-0.128E+01 -0.111E+01	-0.515E+02 -0.804E+01	-0.132E+05 -0.455E+04	-0.440E+05 -0.177E+05	-0.130E+03 -0.506E+03
6	-200.33 75.87	-0.120E+01 -0.120E+01	-0.385E+02 0.115E+02	-0.929E+04 -0.449E+04	-0.440E+05 -0.175E+05	-0.248E+03 -0.963E+03
7	-187.99 85.12	-0.109E+01 -0.136E+01	-0.213E+02 0.632E+01	-0.521E+04 -0.433E+04	-0.330E+05 -0.168E+05	-0.194E+03 -0.754E+03
8	-175.22	-0.963E+00	-0.168E+02	-0.298E+04	-0.257E+05	-0.103E+03

	93.78	-0.157E+01	0.487E+01	-0.423E+04	-0.165E+05	-0.400E+03
9	-162.05 101.82	-0.836E+00 -0.179E+01	-0.169E+02 0.484E+01	-0.159E+04 -0.416E+04	-0.211E+05 -0.162E+05	-0.424E+02 -0.165E+03
10	-148.51 109.22	-0.713E+00 -0.204E+01	-0.155E+02 0.441E+01	-0.114E+04 -0.408E+04	-0.194E+05 -0.159E+05	0.118E+02 0.460E+02
11	-134.64 115.97	-0.598E+00 -0.230E+01	-0.222E+02 0.635E+01	-0.134E+04 -0.400E+04	-0.197E+05 -0.156E+05	0.111E+03 0.430E+03
12	-120.46 122.05	-0.490E+00 -0.258E+01	-0.729E-02 0.459E-01	-0.386E+04 -0.396E+04	-0.274E+05 -0.154E+05	0.929E+02 0.361E+03
13	-106.01 127.44	-0.387E+00 -0.288E+01	-0.845E+01 0.242E+01	-0.342E+04 -0.394E+04	-0.259E+05 -0.153E+05	-0.290E+02 -0.113E+03
14	-91.31 132.15	-0.292E+00 -0.322E+01	-0.480E+01 0.134E+01	-0.202E+04 -0.391E+04	-0.215E+05 -0.152E+05	-0.113E+03 -0.438E+03
15	-76.42 136.15	-0.209E+00 -0.357E+01	-0.132E+02 0.371E+01	0.115E+04 -0.386E+04	-0.186E+05 -0.150E+05	-0.158E+03 -0.612E+03
16	-61.34 139.43	-0.145E+00 -0.392E+01	-0.126E+02 0.351E+01	0.400E+04 -0.380E+04	-0.272E+05 -0.148E+05	-0.139E+03 -0.541E+03
17	-46.13 141.99	-0.102E+00 -0.424E+01	-0.121E+02 0.335E+01	0.658E+04 -0.374E+04	-0.350E+05 -0.145E+05	-0.127E+03 -0.492E+03
18	-30.81 143.82	-0.789E-01 -0.451E+01	-0.124E+02 0.340E+01	0.893E+04 -0.368E+04	-0.421E+05 -0.143E+05	-0.113E+03 -0.439E+03
19	-15.42 144.93	-0.725E-01 -0.472E+01	-0.122E+02 0.333E+01	0.109E+05 -0.362E+04	-0.440E+05 -0.141E+05	-0.962E+02 -0.374E+03
20	0.00 145.29	-0.769E-01 -0.484E+01	-0.149E+02 0.419E+01	0.125E+05 -0.356E+04	-0.440E+05 -0.138E+05	-0.574E+02 -0.223E+03
21	15.42 144.93	-0.842E-01 -0.486E+01	-0.149E+02 -0.362E+01	0.129E+05 -0.356E+04	-0.440E+05 -0.138E+05	0.432E+01 0.168E+02
22	30.81 143.82	-0.855E-01 -0.478E+01	-0.130E+02 -0.358E+01	0.123E+05 -0.361E+04	-0.440E+05 -0.140E+05	0.499E+02 0.194E+03
23	46.13 141.99	-0.725E-01 -0.460E+01	-0.141E+02 -0.388E+01	0.110E+05 -0.367E+04	-0.440E+05 -0.143E+05	0.864E+02 0.336E+03
24	61.34 139.43	-0.384E-01 -0.435E+01	-0.145E+02 -0.399E+01	0.888E+04 -0.374E+04	-0.421E+05 -0.145E+05	0.132E+03 0.512E+03
25	76.42 136.15	0.208E-01 -0.403E+01	-0.144E+02 -0.394E+01	0.594E+04 -0.381E+04	-0.333E+05 -0.148E+05	0.176E+03 0.684E+03
26	91.31 132.15	0.106E+00 -0.366E+01	-0.989E+01 -0.270E+01	0.230E+04 -0.387E+04	-0.222E+05 -0.150E+05	0.181E+03 0.703E+03
27	106.01 127.44	0.213E+00 -0.329E+01	-0.471E+01 -0.129E+01	-0.857E+03 -0.391E+04	-0.178E+05 -0.152E+05	0.109E+03 0.425E+03
28	120.46 122.05	0.336E+00 -0.292E+01	-0.371E-01 -0.781E-02	-0.224E+04 -0.392E+04	-0.222E+05 -0.152E+05	-0.395E+02 -0.153E+03

29	134.64 115.97	0.472E+00 -0.258E+01	-0.232E+02 -0.656E+01	-0.715E+03 -0.397E+04	-0.176E+05 -0.154E+05	-0.473E+02 -0.184E+03
30	148.51 109.22	0.620E+00 -0.225E+01	-0.137E+02 -0.386E+01	-0.177E+04 -0.405E+04	-0.212E+05 -0.157E+05	0.470E+02 0.183E+03
31	162.05 101.82	0.777E+00 -0.193E+01	-0.155E+02 -0.441E+01	-0.306E+04 -0.412E+04	-0.255E+05 -0.160E+05	0.781E+02 0.304E+03
32	175.22 93.78	0.937E+00 -0.165E+01	-0.149E+02 -0.434E+01	-0.496E+04 -0.419E+04	-0.317E+05 -0.163E+05	0.115E+03 0.448E+03
33	187.99 85.12	0.109E+01 -0.141E+01	-0.191E+02 -0.570E+01	-0.725E+04 -0.427E+04	-0.392E+05 -0.166E+05	0.177E+03 0.689E+03
34	200.33 75.87	0.122E+01 -0.122E+01	-0.375E+02 -0.133E+02	-0.109E+05 -0.444E+04	-0.440E+05 -0.173E+05	0.211E+03 0.818E+03
35	211.66 64.62	0.131E+01 -0.111E+01	-0.530E+02 0.111E+01	-0.142E+05 -0.456E+04	-0.440E+05 -0.177E+05	0.977E+02 0.380E+03
36	220.13 51.09	0.132E+01 -0.109E+01	-0.534E+02 0.164E+02	-0.141E+05 -0.443E+04	-0.440E+05 -0.172E+05	-0.831E+02 -0.323E+03
37	225.31 35.99	0.122E+01 -0.112E+01	-0.307E+02 0.107E+02	-0.112E+05 -0.418E+04	-0.440E+05 -0.162E+05	-0.194E+03 -0.753E+03
38	228.76 18.07	0.979E+00 -0.115E+01	-0.441E+01 0.144E+01	-0.678E+04 -0.405E+04	-0.368E+05 -0.158E+05	-0.285E+03 -0.111E+04
39	231.30 0.00	0.671E+00 -0.119E+01	0.219E+02 -0.788E+01	-0.999E-10 -0.401E+04	-0.156E+05 -0.156E+05	-0.408E+03 -0.159E+04

STRAIN AND YIELDING DIAGNOSTICS OF STEEL-GROUP 1, LOAD STEP 23

NODE	INNER-FIBER STRAIN	OUTER-FIBER STRAIN	STRAIN RATIO MAX-TO-YIELD	FRACTION OF WALL YIELDED
1	-0.48361E-03	-0.48361E-03	.35027	0.00000
2	-0.11303E-02	0.15364E-03	.81868	0.00000
3	-0.15979E-02	0.56960E-03	1.1573	0.10020
4	-0.21045E-02	0.86344E-03	1.5242	0.24386
5	-0.20879E-02	0.80558E-03	1.5122	0.24441
6	-0.14588E-02	0.36030E-03	1.0566	0.04296
7	-0.10357E-02	-0.20135E-04	.75013	0.00000
8	-0.80693E-03	-0.22597E-03	.58444	0.00000
9	-0.66225E-03	-0.35139E-03	.47965	0.00000
10	-0.60931E-03	-0.38663E-03	.44131	0.00000
11	-0.61922E-03	-0.35706E-03	.44849	0.00000
12	-0.85947E-03	-0.10585E-03	.62250	0.00000
13	-0.81386E-03	-0.14710E-03	.58946	0.00000
14	-0.67385E-03	-0.27914E-03	.48805	0.00000
15	-0.35897E-03	-0.58288E-03	.42216	0.00000
16	-0.73275E-04	-0.85321E-03	.61796	0.00000
17	0.18563E-03	-0.10976E-02	.79499	0.00000
18	0.42190E-03	-0.13198E-02	.95588	0.00000
19	0.62722E-03	-0.15203E-02	1.1011	0.06499
20	0.81253E-03	-0.17292E-02	1.2524	0.13713
21	0.86903E-03	-0.18034E-02	1.3062	0.15818
22	0.78285E-03	-0.17070E-02	1.2363	0.13106
23	0.63032E-03	-0.15380E-02	1.1139	0.07254
24	0.40960E-03	-0.13220E-02	.95748	0.00000
25	0.11450E-03	-0.10437E-02	.75589	0.00000
26	-0.24725E-03	-0.69654E-03	.50449	0.00000
27	-0.56011E-03	-0.39296E-03	.40567	0.00000
28	-0.69661E-03	-0.25939E-03	.50454	0.00000

29	-0.55370E-03	-0.41427E-03	.40103	0.00000
30	-0.66659E-03	-0.32111E-03	.48280	0.00000
31	-0.80102E-03	-0.20312E-03	.58016	0.00000
32	-0.99446E-03	-0.27427E-04	.72026	0.00000
33	-0.12288E-02	0.18618E-03	.89001	0.00000
34	-0.16530E-02	0.53559E-03	1.1973	0.12444
35	-0.23344E-02	0.94352E-03	1.6907	0.29094
36	-0.22737E-02	0.94627E-03	1.6468	0.27733
37	-0.16559E-02	0.60290E-03	1.1993	0.12182
38	-0.11560E-02	0.16728E-03	.83724	0.00000
39	-0.48956E-03	-0.48956E-03	.35457	0.00000

COMBINED THRUST AND MOMENT DIAGNOSTICS OF STEEL-GROUP 1, LOAD STEP 23

NODE	FACTORED THRUST-RATIO P/ (P-resist)	FACTORED MOMENT-RATIO M/ (M-resist)	FACTORED COMBINED-RATIO AASHTO 12.8.9.5
1	-0.38919	0.00000	0.15147
2	-0.39300	-0.37116	0.52560
3	-0.40499	-0.61357	0.77758
4	-0.42833	-0.75933	0.94280
5	-0.44641	-0.74433	0.94361
6	-0.44067	-0.52413	0.71832
7	-0.42484	-0.29357	0.47406
8	-0.41561	-0.16794	0.34067
9	-0.40786	-0.08986	0.25621
10	-0.40074	-0.06437	0.22496
11	-0.39283	-0.07578	0.23010
12	-0.38842	-0.21785	0.36872
13	-0.38667	-0.19274	0.34225
14	-0.38346	-0.11410	0.26114
15	-0.37898	0.06472	0.20835
16	-0.37280	0.22545	0.36443
17	-0.36697	0.37095	0.50561
18	-0.36128	0.50346	0.63399
19	-0.35569	0.61460	0.74112
20	-0.34962	0.70372	0.82596
21	-0.34907	0.72972	0.85157
22	-0.35466	0.69197	0.81775
23	-0.36063	0.61913	0.74919
24	-0.36712	0.50055	0.63532
25	-0.37387	0.33478	0.47456
26	-0.37976	0.12988	0.27409
27	-0.38349	-0.04832	0.19538
28	-0.38467	-0.12639	0.27436
29	-0.38949	-0.04030	0.19200
30	-0.39743	-0.09987	0.25781
31	-0.40404	-0.17283	0.33608
32	-0.41118	-0.27954	0.44861
33	-0.41954	-0.40903	0.58504
34	-0.43602	-0.61482	0.80493
35	-0.44800	-0.79884	0.99955
36	-0.43445	-0.79352	0.98227
37	-0.41019	-0.63329	0.80154
38	-0.39782	-0.38251	0.54077
39	-0.39397	0.00000	0.15521

ASSESSMENT SUMMARY STEEL-GROUP 1, LOAD-STEP 23

LRFD STRENGTH-LIMIT RATIOS AT STEP 23, FOR STEEL GROUP # 1

DESIGN-CRITERION	CONTROL NODE	FACTORED DEMAND	FACTORED CAPACITY	RATIO VALUE
MATERIAL THRUST (psi)	35	17741.	30800.	0.576
BUCKLING THRUST (psi)	35	17741.	48673.	0.364
SEAM THRUST (psi)	35	17741.	21914.	0.810
PLASTIC-PENETRATE (%)	35	29.09	90.00	0.323
COMBINED T&M Ratio	35	1.000	1.000	1.000

LRFD SERVICE PERFORMANCE AT STEP 23, FOR STEEL GROUP # 1

PERCENT VERTICAL DEFLECTION (%).....	1.73
RISE HEIGHT OF VERTICAL DEFLECTION (IN).....	145.29
RATIO OF VERTICAL DEFLECTION TO ALLOWABLE (-).....	0.35
HANDLING FACTOR RATIO = $(\text{SPAN}^2/EI)/FF$	0.38
SPAN LENGTH FOR HANDLING AND BUCKLING (IN).....	462.61
FLEXIBILITY FACTOR (FF) FOR HANDLING (IN/LB)	0.020

* * * * NORMAL EXIT FROM CANDE * * * *

BEAM OUTPUT FOR SU7 TRUCK

Y₀=1.5, YDL= 1.45 (OPR)

X-coordinate (in.)	Y-coordinate (in.)	Thrust (DL) T _{0Lac}		Thrust (DL) T _{0Ls}		Thrust (DL+LL) T _{0Llac}		Thrust (LL) T _{0Ls}		Thrust Load Rating	
		factored from CANDE		unfactored		factored from CANDE		unfactored		OPR	
		Load Step 21		TDI _{fac} /1.575		Load Step 23		(T _{0Llac} -T _{0Llac})/1.75		(T _{0Llac} -T _{0Ls})/T _{0Ls} *1.45	
		Kips/ft.		Kips/ft.		Kips/ft.					
-231.304	0	-31.94	-20.28	-38.21	3.59						7.29
-228.758	18.07	-32.57	-20.68	-38.83	3.58						7.19
-225.306	35.988	-33.73	-21.41	-40.18	3.69						6.78
-220.131	51.091	-34.92	-22.17	-42.40	4.27						5.66
-211.657	64.621	-34.40	-21.84	-43.11	4.97						4.93
-200.328	75.871	-32.67	-20.74	-41.65	5.13						5.01
-187.985	85.125	-31.41	-19.94	-40.16	5.00						5.30
-175.215	93.781	-30.62	-19.44	-39.23	4.92						5.49
-162.047	101.819	-29.92	-18.99	-38.41	4.85						5.66
-148.512	109.22	-29.28	-18.59	-37.65	4.79						5.83
-134.639	115.968	-28.85	-18.32	-37.03	4.68						6.03
-120.46	122.048	-28.70	-18.22	-36.74	4.59						6.16
-106.008	127.445	-28.32	-17.98	-36.38	4.60						6.20
-91.315	132.148	-27.77	-17.63	-35.86	4.62						6.25
-76.415	136.145	-27.38	-17.39	-35.40	4.58						6.36
-61.341	139.428	-26.99	-17.13	-34.86	4.50						6.54
-46.128	141.99	-26.61	-16.89	-34.34	4.42						6.71
-30.81	143.823	-26.25	-16.67	-33.84	4.34						6.89
-15.423	144.925	-25.91	-16.45	-33.35	4.25						7.08
0	145.293	-25.71	-16.33	-32.90	4.11						7.36
15.423	144.925	-25.86	-16.42	-32.96	4.06						7.43
30.81	143.823	-26.20	-16.63	-33.45	4.15						7.22
46.128	141.99	-26.55	-16.86	-33.96	4.24						7.01
61.341	139.428	-26.92	-17.10	-34.51	4.34						6.79
76.415	136.145	-27.32	-17.35	-35.09	4.44						6.58
91.315	132.148	-27.73	-17.61	-35.63	4.51						6.41
106.008	127.445	-28.23	-17.92	-36.15	4.53						6.31
120.46	122.048	-28.56	-18.14	-36.44	4.50						6.31
134.639	115.968	-28.84	-18.31	-36.82	4.56						6.18
148.512	109.22	-29.34	-18.63	-37.52	4.68						5.96
162.047	101.819	-29.93	-19.01	-38.23	4.74						5.80
175.215	93.781	-30.61	-19.44	-39.01	4.80						5.63
187.985	85.125	-31.37	-19.92	-39.89	4.87						5.45
200.328	75.871	-32.61	-20.70	-41.41	5.03						5.11
211.657	64.621	-34.41	-21.85	-43.23	5.04						4.87
220.131	51.091	-35.05	-22.25	-42.80	4.43						5.44
225.306	35.988	-33.87	-21.50	-40.55	3.82						6.52
228.758	18.07	-32.70	-20.76	-39.17	3.70						6.93
231.304	0	-32.06	-20.36	-38.55	3.71						7.03

Thrust Load Rating=

4.87

BEAM OUTPUT FOR SU7 TRUCK

Y0=1.5, YDL= 1.45 (OPR)

X-coordinate (in.)	Y-coordinate (in.)	Moment (DL) M _{DL} factored from CANDE	Moment (DL) M _{DL} unfactored	Moment (DL+LL) M _{DL+LL} factored from CANDE	Moment (LL) M _{LL} unfactored	Moment Load Rating
		Load Step 21 kips-ft.	M _{DL} /1.575	Load Step 23 kips-ft.	(M _{DL+LL} -M _{DL})/1.75	(M _{DL+LL} -M _{DL})/M _{LL} *1.45
-231.304	0	0.00	0.00	0.00	0.00	
-228.758	18.07	-3.04	-1.93	-4.08	0.59	17.26
-225.306	35.988	-6.32	-4.01	-7.71	0.79	10.21
-220.131	51.091	-8.35	-5.30	-10.16	1.03	6.57
-211.657	64.621	-8.31	-5.28	-10.17	1.06	6.39
-200.328	75.871	-5.59	-3.55	-7.15	0.89	9.64
-187.985	85.125	-2.10	-1.33	-3.40	0.75	14.60
-175.215	93.781	0.20	0.12	-1.03	0.70	17.25
-162.047	101.819	1.41	0.89	0.28	0.64	17.65
-148.512	109.22	1.55	0.98	0.53	0.58	19.28
-134.639	115.968	0.77	0.49	-0.14	0.52	22.56
-120.46	122.048	0.53	0.33	-1.03	0.89	13.41
-106.008	127.445	1.99	1.27	0.14	1.06	10.35
-91.315	132.148	2.08	1.32	0.68	0.80	13.68
-76.415	136.145	2.22	1.41	1.88	0.20	54.86
-61.341	139.428	2.24	1.42	2.91	0.38	28.26
-46.128	141.99	2.16	1.37	3.80	0.94	11.55
-30.81	143.823	2.05	1.30	4.60	1.46	7.49
-15.423	144.925	2.02	1.28	5.31	1.88	5.82
0	145.293	2.03	1.29	5.87	2.19	4.98
15.423	144.925	2.09	1.32	6.05	2.27	4.80
30.81	143.823	2.20	1.39	5.89	2.11	5.12
46.128	141.99	2.38	1.51	5.55	1.81	5.90
61.341	139.428	2.54	1.61	4.90	1.35	7.85
76.415	136.145	2.59	1.64	3.87	0.74	14.35
91.315	132.148	2.50	1.59	2.51	0.00	2400.05
106.008	127.445	2.28	1.45	1.23	0.60	18.02
120.46	122.048	1.32	0.84	-0.10	0.81	14.05
134.639	115.968	1.69	1.07	0.80	0.51	21.94
148.512	109.22	1.78	1.13	0.51	0.72	15.37
162.047	101.819	1.25	0.79	-0.30	0.89	12.90
175.215	93.781	-0.16	-0.10	-1.97	1.03	11.75
187.985	85.125	-2.52	-1.60	-4.47	1.12	9.50
200.328	75.871	-5.98	-3.80	-8.10	1.21	6.89
211.657	64.621	-8.58	-5.44	-10.80	1.27	5.21
220.131	51.091	-8.54	-5.42	-10.56	1.15	5.76
225.306	35.988	-6.44	-4.09	-7.94	0.86	9.32
228.758	18.07	-3.09	-1.96	-4.20	0.64	16.05
231.304	0	0.00	0.00	0.00	0.00	

Moment Load Rating=
Actual Load Rating (from CANDE)

4.80
2.91

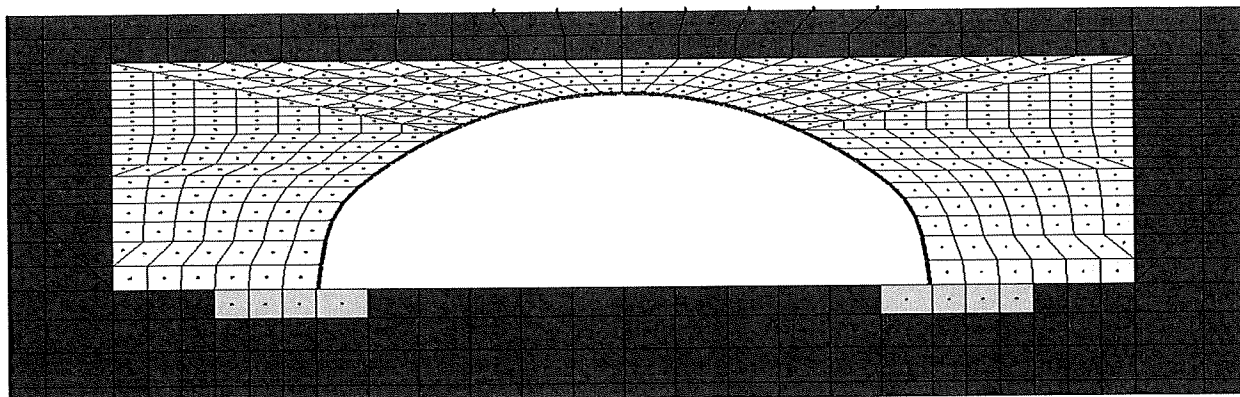

NRL

*** WELCOME TO CANDE-2019 (Version April 1, 2019) ***

MASTER CONTROL AND PIPE-TYPE DATA FOR PROBLEM # 1

USER TITLE: Box 37S 5.0ft Cover 7Gage NRL

EXECUTION MODE ANALYS

SOLUTION LEVEL #3 USER

METHODOLOGY (LRFD OR SERVICE) ... LRFD

NUMBER OF PIPE-ELEMENT GROUPS 1

MAXIMUM ITERATIONS PER STEP -99

PIPE ELEMENT TYPE STEEL

NUMBER OF BEAM ELEMENTS 38

STEEL ELEMENT PROPERTIES ARE AS FOLLOWS:

YOUNGS MODULUS OF METAL (PSI).....	0.29000E+08
POISSONS RATIO OF METAL (-)	0.30000E+00
YIELD STRESS OF METAL (PSI).....	0.44000E+05
LONGITUDINAL SEAM STRENGTH (PSI)...	0.32707E+05
DENSITY OF METAL (PCI).....	0.28400E+00
MODULUS OF UPPER BI-SLOPE (PSI)....	0.00000E+00

MATERIAL CHARACTER CODE, NONLIN 2

NONLIN=2, MEANS BILINEAR ELASTIC-PLASTIC

LARGE DEFORMATION/BUCKLING CODE, IBUCK... 4

IBUCK=4, MEANS LARGE DEFORMATION THEORY FOR GROUP
AND SIMPLIFIED BUCKLING PREDICTION, AASHTO 12.8.9.6-1

SECTION PROPERTIES OF CROSS-SECTION:

THRUST AREA (IN**2/IN) 0.25730
 MOM. OF INERTIA (IN**4/IN) 0.97860
 SECTION MODULUS (IN**3/IN) 0.32170
 PLASTIC SECTION MOD(IN**3/IN) 0.44780

NOTE: AASHTO COMBINED T&M CRITERION 12.8.9.5 IS ACTIVATED.

LRFD RESISTANCE FACTORS FOR STRENGTH-LIMIT STATES
AND DEFLECTION LIMIT AT SERVICE LOAD

THRUST STRESS YIELDING 0.70000
 BUCKLING STRESS FAILURE..... 0.70000
 SEAM STRENGTH FAILURE 0.67000
 FULL PLASTIC PENETRATION..... 0.90000
 ALLOWABLE % DEFLECTION (SERVICE)... 5.00000
 COMBINED MOMENT-THRUST CRITERION... 0.90000

BOUNDARY CONDITIONS AS GENERATED FROM INPUT
 (FORCE=LBS/INCH; MOMENT=IN-LBS/INCH; DISPLACEMENT=INCHES; ROTATION=DEGREES)
 (ONLY BEAM-ELEMENT NODES CAN SUSTAIN AN APPLIED MOMENT OR ROTATION)

BOUNDARY NODE	LOAD STEP	X-FORCE (F) -OR- X-DISPLACE. (D)	Y-FORCE (F) -OR- Y-DISPLACE. (D)	MOMENT (F) -OR- ROTATION (D)
1181	22	F = 0.000	F = -61.86	F = 0.000
1181	23	F = 0.000	F = -61.86	F = 0.000
1182	22	F = 0.000	F = -61.86	F = 0.000
1182	23	F = 0.000	F = -61.86	F = 0.000
574	1	D = 0.000	D = 0.000	D = 0.000
575	1	D = 0.000	D = 0.000	D = 0.000
576	1	D = 0.000	D = 0.000	D = 0.000
577	1	D = 0.000	D = 0.000	D = 0.000
578	1	D = 0.000	D = 0.000	D = 0.000
579	1	D = 0.000	D = 0.000	D = 0.000
580	1	D = 0.000	D = 0.000	D = 0.000
581	1	D = 0.000	D = 0.000	D = 0.000
582	1	D = 0.000	D = 0.000	D = 0.000
583	1	D = 0.000	D = 0.000	D = 0.000
584	1	D = 0.000	D = 0.000	D = 0.000
585	1	D = 0.000	D = 0.000	D = 0.000
586	1	D = 0.000	D = 0.000	D = 0.000
587	1	D = 0.000	D = 0.000	D = 0.000
588	1	D = 0.000	D = 0.000	D = 0.000
589	1	D = 0.000	D = 0.000	D = 0.000
590	1	D = 0.000	D = 0.000	D = 0.000
591	1	D = 0.000	D = 0.000	D = 0.000
592	1	D = 0.000	D = 0.000	D = 0.000
593	1	D = 0.000	D = 0.000	D = 0.000
594	1	D = 0.000	D = 0.000	D = 0.000
595	1	D = 0.000	D = 0.000	D = 0.000
596	1	D = 0.000	D = 0.000	D = 0.000
597	1	D = 0.000	D = 0.000	D = 0.000
598	1	D = 0.000	D = 0.000	D = 0.000
599	1	D = 0.000	D = 0.000	D = 0.000
624	1	D = 0.000	D = 0.000	D = 0.000
649	1	D = 0.000	D = 0.000	D = 0.000
674	1	D = 0.000	D = 0.000	D = 0.000
699	1	D = 0.000	D = 0.000	D = 0.000
724	1	D = 0.000	D = 0.000	D = 0.000
761	1	D = 0.000	D = 0.000	D = 0.000
786	1	D = 0.000	D = 0.000	D = 0.000
811	1	D = 0.000	D = 0.000	D = 0.000
836	1	D = 0.000	D = 0.000	D = 0.000
861	1	D = 0.000	D = 0.000	D = 0.000
886	1	D = 0.000	D = 0.000	D = 0.000

911	1	D =	0.000	D =	0.000	D =	0.000
936	1	D =	0.000	D =	0.000	D =	0.000
961	1	D =	0.000	D =	0.000	D =	0.000
986	1	D =	0.000	D =	0.000	D =	0.000
1023	1	D =	0.000	D =	0.000	D =	0.000
1048	1	D =	0.000	D =	0.000	D =	0.000
1073	1	D =	0.000	D =	0.000	D =	0.000
1098	1	D =	0.000	D =	0.000	D =	0.000
837	1	D =	0.000	F =	0.000	D =	0.000
838	1	D =	0.000	F =	0.000	D =	0.000
839	1	D =	0.000	F =	0.000	D =	0.000
840	1	D =	0.000	F =	0.000	D =	0.000
841	1	D =	0.000	F =	0.000	D =	0.000
842	1	D =	0.000	F =	0.000	D =	0.000
843	1	D =	0.000	F =	0.000	D =	0.000
844	1	D =	0.000	F =	0.000	D =	0.000
845	1	D =	0.000	F =	0.000	D =	0.000
846	1	D =	0.000	F =	0.000	D =	0.000
847	1	D =	0.000	F =	0.000	D =	0.000
848	1	D =	0.000	F =	0.000	D =	0.000
849	1	D =	0.000	F =	0.000	D =	0.000
850	1	D =	0.000	F =	0.000	D =	0.000
851	1	D =	0.000	F =	0.000	D =	0.000
852	1	D =	0.000	F =	0.000	D =	0.000
853	1	D =	0.000	F =	0.000	D =	0.000
854	1	D =	0.000	F =	0.000	D =	0.000
855	1	D =	0.000	F =	0.000	D =	0.000
856	1	D =	0.000	F =	0.000	D =	0.000
857	1	D =	0.000	F =	0.000	D =	0.000
858	1	D =	0.000	F =	0.000	D =	0.000
859	1	D =	0.000	F =	0.000	D =	0.000
860	1	D =	0.000	F =	0.000	D =	0.000
1123	1	D =	0.000	F =	0.000	D =	0.000
1162	1	D =	0.000	F =	0.000	D =	0.000
1161	1	D =	0.000	F =	0.000	D =	0.000
1200	1	D =	0.000	F =	0.000	D =	0.000
1099	1	D =	0.000	F =	0.000	D =	0.000
1100	1	D =	0.000	F =	0.000	D =	0.000
1101	1	D =	0.000	F =	0.000	D =	0.000
1102	1	D =	0.000	F =	0.000	D =	0.000
1103	1	D =	0.000	F =	0.000	D =	0.000
1104	1	D =	0.000	F =	0.000	D =	0.000
1105	1	D =	0.000	F =	0.000	D =	0.000
1106	1	D =	0.000	F =	0.000	D =	0.000
1107	1	D =	0.000	F =	0.000	D =	0.000
1108	1	D =	0.000	F =	0.000	D =	0.000
1109	1	D =	0.000	F =	0.000	D =	0.000
1110	1	D =	0.000	F =	0.000	D =	0.000
1111	1	D =	0.000	F =	0.000	D =	0.000
1112	1	D =	0.000	F =	0.000	D =	0.000
1113	1	D =	0.000	F =	0.000	D =	0.000
1114	1	D =	0.000	F =	0.000	D =	0.000
1115	1	D =	0.000	F =	0.000	D =	0.000
1116	1	D =	0.000	F =	0.000	D =	0.000
1117	1	D =	0.000	F =	0.000	D =	0.000
1118	1	D =	0.000	F =	0.000	D =	0.000
1119	1	D =	0.000	F =	0.000	D =	0.000
1120	1	D =	0.000	F =	0.000	D =	0.000
1121	1	D =	0.000	F =	0.000	D =	0.000
1122	1	D =	0.000	F =	0.000	D =	0.000
1180	22	F =	0.000	F =	-29.11	F =	0.000
1180	23	F =	0.000	F =	-29.11	F =	0.000
1179	22	F =	0.000	F =	-29.11	F =	0.000
1179	23	F =	0.000	F =	-29.11	F =	0.000
1177	22	F =	0.000	F =	-21.83	F =	0.000
1177	23	F =	0.000	F =	-21.83	F =	0.000
1183	22	F =	0.000	F =	-29.11	F =	0.000
1183	23	F =	0.000	F =	-29.11	F =	0.000
1184	22	F =	0.000	F =	-29.11	F =	0.000
1184	23	F =	0.000	F =	-29.11	F =	0.000
1185	22	F =	0.000	F =	-29.11	F =	0.000
1185	23	F =	0.000	F =	29.11	F =	0.000

* * * * * COMPLETED MESH GENERATION * * * * *

BRIDGECOR

CALCULATED KEY NUMBERS ...

THE NUMBER OF DATA ERRORS IS----- 0
 THE NUMBER OF SOIL MATERIALS IS----- 4

THE NUMBER OF PIPE-TYPE GROUPS IS----- 1
 THE NUMBER OF INTERFACE MATERIALS IS--- 37
 BAND WIDTH ESTIMATE (MAX)----- 2060

* * * * MESH DATA HAS BEEN SAVED ON UNIT 14 * * * *

BEAM-NODE SEQUENCE NUMBERS FOR EACH GROUP

BEAM-ELEMENT GROUP NUMBER = 1

BEAM-NODE SEQUENCE	MESH-NODE NUMBER	CONNECTED-GROUP-ELEMENTS FOREWARD-#	BACKWARD-#
1	39	1	0
2	38	2	1
3	37	3	2
4	36	4	3
5	35	5	4
6	34	6	5
7	33	7	6
8	32	8	7
9	31	9	8
10	30	10	9
11	29	11	10
12	28	12	11
13	27	13	12
14	26	14	13
15	25	15	14
16	24	16	15
17	23	17	16
18	22	18	17
19	21	19	18
20	20	20	19
21	19	21	20
22	18	22	21
23	17	23	22
24	16	24	23
25	15	25	24
26	14	26	25
27	13	27	26
28	12	28	27
29	11	29	28
30	10	30	29
31	9	31	30
32	8	32	31
33	7	33	32
34	6	34	33
35	5	35	34
36	4	36	35
37	3	37	36
38	2	38	37
39	1	0	38

MATERIAL DESCRIPTION FOR SOILS AND INTERFACE
 (ALL DENSITY UNITS ARE pcf, ALL MODULUS UNITS ARE psi)

PROPERTIES FOR MATERIAL 1 *****In Situ

DENSITY = 0.10000E+01
 YOUNGS MODULUS= 0.3000E+04
 POISSONS RATIO= 0.3000E+00
 CONFINED MOD.= 0.4038E+04
 LATERAL COEFF.= 0.4286E+00

PROPERTIES FOR MATERIAL 2 *****Footing

DENSITY = 0.15000E+03
 YOUNGS MODULUS= 0.3500E+07
 POISSONS RATIO= 0.1800E+00
 CONFINED MOD.= 0.3800E+07
 LATERAL COEFF.= 0.2195E+00

PROPERTIES FOR MATERIAL 3 *****SW95

DENSITY = 0.12000E+03

CONTROLS FOR DUNCAN SOIL MODEL
WITH SELIG HYPERBOLIC BULK MODULUS FORMULATION

LRFD STRESS CONTROL..... 0
ENTERING ELEMENT RATIO..... 0.5000
ORIGINAL FORMULATION, ... NEWDS = 0

HYPERBOLIC STRESS-STRAIN PARAMETERS

SOIL CLASSIFICATIONSW95
COHESION INTERCEPT C 0.0000
FRICTION ANGLE PHIO (DEG)..... 48.0000
10-FOLD REDUCTION IN PHIO(DEG).. 8.0000
SCALED MODULUS NUMBER ZK 950.0000
MODULUS EXPONENT ZN 0.6000
FAILURE RATIO RF 0.7000
INIT. BULK MODULUS NUMBER BI.... 74.8000
ULT. VOLUMETRIC STRAIN EU 0.0200

PROPERTIES FOR MATERIAL 4 *****SM90

DENSITY = 0.12000E+03

CONTROLS FOR DUNCAN SOIL MODEL
WITH DUNCAN POWER-LAW BULK MODULUS FORMULATION

LRFD STRESS CONTROL..... 0
ENTERING ELEMENT RATIO..... 0.5000
ORIGINAL FORMULATION, ... NEWDS = 0

HYPERBOLIC STRESS-STRAIN PARAMETERS

SOIL CLASSIFICATIONSM90
COHESION INTERCEPT C 0.0000
FRICTION ANGLE PHIO (DEG)..... 32.0000
10-FOLD REDUCTION IN PHIO(DEG).. 4.0000
SCALED MODULUS NUMBER ZK 300.0000
MODULUS EXPONENT ZN 0.2500
FAILURE RATIO RF 0.7000
BULK MODULUS NUMBER BK 250.0000
BULK MODULUS EXPONENT BM 0.0000

INTERFACE ELEMENT MATERIAL-GROUP PROPERTIES

MAT. NO.	NORMAL-ANGLE	COEF-FRICTION	TENSILE-RUPTURE	INITIAL-GAP
1	9.46	0.30000	50.00000	0.00000
2	12.34	0.30000	50.00000	0.00000
3	25.49	0.30000	50.00000	0.00000
4	38.63	0.30000	50.00000	0.00000
5	51.77	0.30000	50.00000	0.00000
6	54.50	0.30000	50.00000	0.00000
7	57.23	0.30000	50.00000	0.00000
8	59.97	0.30000	50.00000	0.00000
9	62.70	0.30000	50.00000	0.00000
10	65.43	0.30000	50.00000	0.00000
11	68.16	0.30000	50.00000	0.00000
12	70.89	0.30000	50.00000	0.00000
13	73.62	0.30000	50.00000	0.00000
14	76.35	0.30000	50.00000	0.00000
15	79.08	0.30000	50.00000	0.00000
16	81.81	0.30000	50.00000	0.00000
17	84.54	0.30000	50.00000	0.00000
18	87.27	0.30000	50.00000	0.00000
19	90.00	0.30000	50.00000	0.00000
20	92.73	0.30000	50.00000	0.00000
21	95.46	0.30000	50.00000	0.00000
22	98.19	0.30000	50.00000	0.00000
23	100.92	0.30000	50.00000	0.00000
24	103.65	0.30000	50.00000	0.00000
25	106.38	0.30000	50.00000	0.00000
26	109.11	0.30000	50.00000	0.00000
27	111.84	0.30000	50.00000	0.00000
28	114.57	0.30000	50.00000	0.00000
29	117.31	0.30000	50.00000	0.00000
30	120.03	0.30000	50.00000	0.00000
31	122.77	0.30000	50.00000	0.00000
32	125.50	0.30000	50.00000	0.00000
33	128.23	0.30000	50.00000	0.00000
34	141.37	0.30000	50.00000	0.00000
35	154.51	0.30000	50.00000	0.00000
36	167.66	0.30000	50.00000	0.00000
37	170.54	0.30000	50.00000	0.00000

LRFD TOTAL LOAD FACTORS PER LOAD STEP

LOAD STEP	LOAD FACTOR	USER COMMENT
1	1.575	Factor for load step #1
2	1.575	Factor for load step #2
3	1.575	Factor for load step #3
4	1.575	Factor for load step #4
5	1.575	Factor for load step #5
6	1.575	Factor for load step #6
7	1.575	Factor for load step #7
8	1.575	Factor for load step #8
9	1.575	Factor for load step #9
10	1.575	Factor for load step #10
11	1.575	Factor for load step #11
12	1.575	Factor for load step #12
13	1.575	Factor for load step #13
14	1.575	Factor for load step #14
15	1.575	Factor for load step #15
16	1.575	Factor for load step #16
17	1.575	Factor for load step #17
18	1.575	Factor for load step #18
19	1.575	Factor for load step #19
20	1.575	Factor for load step #20
21	1.575	Factor for load step #21
22	1.750	Factor for load step #22
23	1.750	Factor for load step #23

STEEL, FACTORED-EVALUATION FOR GROUP 1, LOAD-STEP 23

STRUCTURAL RESPONSES OF STEEL-GROUP 1, LOAD STEP 23
 UNITS INCH-LB SYSTEM: (FORCE = LB/IN, MOMENT = IN-LB/IN, STRESS = PSI)

NODE	X-COORD	X-DISP.	N-PRES.	MOMENT	MAX-STRESS	SHEAR
	Y-COORD	Y-DISP.	S-PRES.	THRUST	HOOP-STRESS	S-STRESS

1	-231.30 0.00	-0.502E+00 -0.105E+01	0.959E+01 0.403E+01	-0.691E-11 -0.315E+04	-0.122E+05 -0.122E+05	0.231E+03 0.898E+03
2	-228.76 18.07	-0.680E+00 -0.103E+01	-0.744E+01 -0.225E+01	-0.407E+04 -0.320E+04	-0.251E+05 -0.124E+05	0.206E+03 0.801E+03
3	-225.31 35.99	-0.815E+00 -0.101E+01	-0.245E+02 -0.854E+01	-0.768E+04 -0.331E+04	-0.367E+05 -0.128E+05	0.172E+03 0.667E+03
4	-220.13 51.09	-0.868E+00 -0.100E+01	-0.409E+02 -0.122E+02	-0.101E+05 -0.350E+04	-0.440E+05 -0.136E+05	0.760E+02 0.295E+03
5	-211.66 64.62	-0.851E+00 -0.102E+01	-0.394E+02 0.259E+01	-0.102E+05 -0.357E+04	-0.440E+05 -0.139E+05	-0.922E+02 -0.358E+03
6	-200.33 75.87	-0.782E+00 -0.110E+01	-0.273E+02 0.787E+01	-0.718E+04 -0.346E+04	-0.358E+05 -0.135E+05	-0.212E+03 -0.824E+03
7	-187.99 85.12	-0.694E+00 -0.123E+01	-0.161E+02 0.478E+01	-0.349E+04 -0.335E+04	-0.239E+05 -0.130E+05	-0.192E+03 -0.746E+03
8	-175.22 93.78	-0.597E+00 -0.139E+01	-0.143E+02 0.416E+01	-0.118E+04 -0.327E+04	-0.164E+05 -0.127E+05	-0.113E+03 -0.441E+03
9	-162.05 101.82	-0.502E+00 -0.156E+01	-0.142E+02 0.408E+01	0.119E+03 -0.320E+04	-0.128E+05 -0.124E+05	-0.465E+02 -0.181E+03
10	-148.51 109.22	-0.415E+00 -0.173E+01	-0.134E+02 0.385E+01	0.390E+03 -0.314E+04	-0.134E+05 -0.122E+05	0.167E+02 0.651E+02
11	-134.64 115.97	-0.336E+00 -0.191E+01	-0.106E+02 0.304E+01	-0.233E+03 -0.309E+04	-0.127E+05 -0.120E+05	0.545E+02 0.212E+03
12	-120.46 122.05	-0.266E+00 -0.209E+01	-0.626E+00 0.189E+00	-0.110E+04 -0.306E+04	-0.153E+05 -0.119E+05	-0.471E+01 -0.183E+02
13	-106.01 127.44	-0.202E+00 -0.228E+01	-0.121E+02 0.345E+01	0.132E+03 -0.303E+04	-0.122E+05 -0.118E+05	-0.511E+02 -0.199E+03
14	-91.31 132.15	-0.147E+00 -0.248E+01	-0.667E+01 0.189E+01	0.729E+03 -0.299E+04	-0.139E+05 -0.116E+05	-0.491E+02 -0.191E+03
15	-76.42 136.15	-0.104E+00 -0.267E+01	-0.978E+01 0.278E+01	0.193E+04 -0.295E+04	-0.175E+05 -0.115E+05	-0.627E+02 -0.244E+03
16	-61.34 139.43	-0.716E-01 -0.284E+01	-0.943E+01 0.268E+01	0.296E+04 -0.290E+04	-0.205E+05 -0.113E+05	-0.528E+02 -0.205E+03
17	-46.13 141.99	-0.516E-01 -0.300E+01	-0.908E+01 0.258E+01	0.385E+04 -0.286E+04	-0.231E+05 -0.111E+05	-0.464E+02 -0.180E+03
18	-30.81 143.82	-0.421E-01 -0.313E+01	-0.890E+01 0.252E+01	0.465E+04 -0.282E+04	-0.254E+05 -0.110E+05	-0.420E+02 -0.163E+03
19	-15.42 144.93	-0.410E-01 -0.322E+01	-0.894E+01 0.254E+01	0.535E+04 -0.278E+04	-0.274E+05 -0.108E+05	-0.366E+02 -0.142E+03
20	0.00 145.29	-0.451E-01 -0.327E+01	-0.980E+01 0.224E+01	0.590E+04 -0.274E+04	-0.290E+05 -0.107E+05	-0.224E+02 -0.869E+02

21	15.42 144.93	-0.504E-01 -0.328E+01	-0.972E+01 -0.280E+01	0.609E+04 -0.274E+04	-0.296E+05 -0.107E+05	-0.136E+01 -0.527E+01
22	30.81 143.82	-0.529E-01 -0.324E+01	-0.908E+01 -0.258E+01	0.591E+04 -0.279E+04	-0.292E+05 -0.108E+05	0.132E+02 0.512E+02
23	46.13 141.99	-0.484E-01 -0.316E+01	-0.983E+01 -0.279E+01	0.556E+04 -0.283E+04	-0.283E+05 -0.110E+05	0.263E+02 0.102E+03
24	61.34 139.43	-0.334E-01 -0.304E+01	-0.102E+02 -0.290E+01	0.489E+04 -0.287E+04	-0.264E+05 -0.112E+05	0.461E+02 0.179E+03
25	76.42 136.15	-0.507E-02 -0.288E+01	-0.103E+02 -0.289E+01	0.387E+04 -0.292E+04	-0.234E+05 -0.114E+05	0.673E+02 0.262E+03
26	91.31 132.15	0.380E-01 -0.269E+01	-0.859E+01 -0.241E+01	0.251E+04 -0.297E+04	-0.193E+05 -0.115E+05	0.735E+02 0.286E+03
27	106.01 127.44	0.955E-01 -0.249E+01	-0.965E+01 -0.273E+01	0.128E+04 -0.301E+04	-0.157E+05 -0.117E+05	0.729E+02 0.283E+03
28	120.46 122.05	0.166E+00 -0.228E+01	-0.145E+00 -0.812E-02	-0.432E+02 -0.303E+04	-0.119E+05 -0.118E+05	0.547E+01 0.213E+02
29	134.64 115.97	0.247E+00 -0.207E+01	-0.143E+02 -0.409E+01	0.835E+03 -0.306E+04	-0.145E+05 -0.119E+05	-0.270E+02 -0.105E+03
30	148.51 109.22	0.340E+00 -0.186E+01	-0.119E+02 -0.338E+01	0.548E+03 -0.312E+04	-0.138E+05 -0.121E+05	0.292E+02 0.113E+03
31	162.05 101.82	0.444E+00 -0.165E+01	-0.135E+02 -0.385E+01	-0.278E+03 -0.318E+04	-0.132E+05 -0.124E+05	0.757E+02 0.294E+03
32	175.22 93.78	0.556E+00 -0.146E+01	-0.136E+02 -0.393E+01	-0.197E+04 -0.325E+04	-0.187E+05 -0.126E+05	0.132E+03 0.514E+03
33	187.99 85.12	0.668E+00 -0.128E+01	-0.149E+02 -0.444E+01	-0.449E+04 -0.332E+04	-0.269E+05 -0.129E+05	0.197E+03 0.765E+03
34	200.33 75.87	0.768E+00 -0.113E+01	-0.262E+02 -0.933E+01	-0.813E+04 -0.345E+04	-0.387E+05 -0.134E+05	0.201E+03 0.781E+03
35	211.66 64.62	0.846E+00 -0.104E+01	-0.402E+02 -0.695E+01	-0.108E+05 -0.360E+04	-0.440E+05 -0.140E+05	0.768E+02 0.299E+03
36	220.13 51.09	0.870E+00 -0.102E+01	-0.420E+02 0.110E+02	-0.106E+05 -0.357E+04	-0.440E+05 -0.139E+05	-0.882E+02 -0.343E+03
37	225.31 35.99	0.820E+00 -0.103E+01	-0.253E+02 0.885E+01	-0.794E+04 -0.338E+04	-0.378E+05 -0.131E+05	-0.181E+03 -0.705E+03
38	228.76 18.07	0.685E+00 -0.105E+01	-0.768E+01 0.233E+01	-0.420E+04 -0.326E+04	-0.257E+05 -0.127E+05	-0.213E+03 -0.828E+03
39	231.30 0.00	0.507E+00 -0.106E+01	0.997E+01 -0.419E+01	0.197E-11 -0.321E+04	-0.125E+05 -0.125E+05	-0.237E+03 -0.922E+03

STRAIN AND YIELDING DIAGNOSTICS OF STEEL-GROUP 1, LOAD STEP 23

NODE	INNER-FIBER	OUTER-FIBER	STRAIN RATIO	FRACTION OF
------	-------------	-------------	--------------	-------------

	STRAIN	STRAIN	MAX-TO-YIELD	WALL YIELDED
1	-0.38360E-03	-0.38360E-03	.27783	0.00000
2	-0.78712E-03	0.76854E-05	.57009	0.00000
3	-0.11521E-02	0.34565E-03	.83442	0.00000
4	-0.14139E-02	0.56005E-03	1.0241	0.01682
5	-0.14292E-02	0.55649E-03	1.0351	0.02441
6	-0.11227E-02	0.27770E-03	.81315	0.00000
7	-0.74842E-03	-0.67663E-04	.54206	0.00000
8	-0.51400E-03	-0.28334E-03	.37227	0.00000
9	-0.37881E-03	-0.40196E-03	.29113	0.00000
10	-0.34473E-03	-0.42081E-03	.30478	0.00000
11	-0.39914E-03	-0.35372E-03	.28909	0.00000
12	-0.48110E-03	-0.26586E-03	.34845	0.00000
13	-0.35692E-03	-0.38277E-03	.27723	0.00000
14	-0.29336E-03	-0.43562E-03	.31551	0.00000
15	-0.17107E-03	-0.54841E-03	.39720	0.00000
16	-0.65219E-04	-0.64325E-03	.46589	0.00000
17	0.26659E-04	-0.72461E-03	.52482	0.00000
18	0.10938E-03	-0.79719E-03	.57739	0.00000
19	0.18266E-03	-0.86048E-03	.62323	0.00000
20	0.24174E-03	-0.91022E-03	.65925	0.00000
21	0.25897E-03	-0.92836E-03	.67239	0.00000
22	0.23657E-03	-0.91616E-03	.66355	0.00000
23	0.19699E-03	-0.88693E-03	.64239	0.00000
24	0.12686E-03	-0.82797E-03	.59968	0.00000
25	0.20826E-04	-0.73355E-03	.53129	0.00000
26	-0.11688E-03	-0.60670E-03	.43942	0.00000
27	-0.24246E-03	-0.49173E-03	.35615	0.00000
28	-0.37415E-03	-0.36574E-03	.27099	0.00000
29	-0.29231E-03	-0.45528E-03	.32975	0.00000
30	-0.32744E-03	-0.43434E-03	.31458	0.00000
31	-0.41518E-03	-0.36094E-03	.30070	0.00000
32	-0.58798E-03	-0.20413E-03	.42586	0.00000
33	-0.84339E-03	0.33456E-04	.61084	0.00000
34	-0.12133E-02	0.37248E-03	.87877	0.00000
35	-0.15061E-02	0.62065E-03	1.0908	0.05897
36	-0.14725E-02	0.59843E-03	1.0665	0.04435
37	-0.11871E-02	0.36265E-03	.85976	0.00000
38	-0.80782E-03	0.11454E-04	.58508	0.00000
39	-0.39185E-03	-0.39185E-03	.28381	0.00000

COMBINED THRUST AND MOMENT DIAGNOSTICS OF STEEL-GROUP 1, LOAD STEP 23

NODE	FACTORED THRUST-RATIO P/(P-resist)	FACTORED MOMENT-RATIO M/(M-resist)	FACTORED COMBINED-RATIO AASHTO 12.8.9.5
1	-0.30870	0.00000	0.09530
2	-0.31363	-0.22975	0.32811
3	-0.32449	-0.43294	0.53824
4	-0.34334	-0.57026	0.68814
5	-0.35067	-0.57330	0.69627
6	-0.34001	-0.40481	0.52042
7	-0.32837	-0.19678	0.30461
8	-0.32083	-0.06668	0.16961
9	-0.31416	0.00669	0.10539
10	-0.30803	0.02199	0.11688
11	-0.30293	-0.01313	0.10490
12	-0.30056	-0.06222	0.15255
13	-0.29763	0.00747	0.09606
14	-0.29332	0.04112	0.12716
15	-0.28950	0.10908	0.19289
16	-0.28507	0.16709	0.24836
17	-0.28084	0.21717	0.29604
18	-0.27676	0.26206	0.33866
19	-0.27274	0.30154	0.37592
20	-0.26898	0.33299	0.40534
21	-0.26935	0.34322	0.41576
22	-0.27345	0.33321	0.40799
23	-0.27762	0.31333	0.39040
24	-0.28211	0.27601	0.35559
25	-0.28678	0.21807	0.30031
26	-0.29115	0.14159	0.22636
27	-0.29542	0.07206	0.15933
28	-0.29771	-0.00243	0.09107
29	-0.30081	0.04711	0.13760
30	-0.30652	0.03090	0.12486

31	-0.31229	-0.01568	0.11320
32	-0.31873	-0.11096	0.21254
33	-0.32590	-0.25347	0.35967
34	-0.33833	-0.45840	0.57287
35	-0.35331	-0.61054	0.73537
36	-0.35008	-0.59620	0.71876
37	-0.33172	-0.44797	0.55801
38	-0.32044	-0.23682	0.33950
39	-0.31534	0.00000	0.09944

ASSESSMENT SUMMARY STEEL-GROUP 1, LOAD-STEP 23

LRFD STRENGTH-LIMIT RATIOS AT STEP 23, FOR STEEL GROUP # 1

DESIGN-CRITERION	CONTROL NODE	FACTORED DEMAND	FACTORED CAPACITY	RATIO VALUE
MATERIAL THRUST (psi)	35	13991.	30800.	0.454
BUCKLING THRUST (psi)	35	13991.	49897.	0.280
SEAM THRUST (psi)	35	13991.	21914.	0.638
PLASTIC-PENETRATE (%)	35	5.90	90.00	0.066
COMBINED T&M Ratio	35	0.735	1.000	0.735

LRFD SERVICE PERFORMANCE AT STEP 23, FOR STEEL GROUP # 1

PERCENT VERTICAL DEFLECTION (%).....	0.96
RISE HEIGHT OF VERTICAL DEFLECTION (IN).....	145.29
RATIO OF VERTICAL DEFLECTION TO ALLOWABLE (-).....	0.19
HANDLING FACTOR RATIO = (SPAN**2/EI)/FF.....	0.38
SPAN LENGTH FOR HANDLING AND BUCKLING (IN).....	462.61
FLEXIBILITY FACTOR (FF) FOR HANDLING (IN/LB)	0.020

* * * * NORMAL EXIT FROM CANDE * * * *

*** WELCOME TO CANDE-2019 (Version April 1, 2019) ***

MASTER CONTROL AND PIPE-TYPE DATA FOR PROBLEM # 1

USER TITLE: Box 37S 5.0ft Cover 7Gage NRL-OPR
LIVE LOADS X 2.75 FOR COMBINED MOMENT THRUST TO BE ≤ 1.0

EXECUTION MODE ANALYS
SOLUTION LEVEL #3 USER
METHODOLOGY (LRFD OR SERVICE) ... LRFD
NUMBER OF PIPE-ELEMENT GROUPS 1
MAXIMUM ITERATIONS PER STEP -99

PIPE ELEMENT TYPE STEEL
NUMBER OF BEAM ELEMENTS 38

STEEL ELEMENT PROPERTIES ARE AS FOLLOWS:

YOUNGS MODULUS OF METAL (PSI).....	0.29000E+08
POISSONS RATIO OF METAL (-)	0.30000E+00
YIELD STRESS OF METAL (PSI).....	0.44000E+05
LONGITUDINAL SEAM STRENGTH (PSI)...	0.32707E+05
DENSITY OF METAL (PCI).....	0.28400E+00
MODULUS OF UPPER BI-SLOPE (PSI)....	0.00000E+00

MATERIAL CHARACTER CODE, NONLIN 2

NONLIN=2, MEANS BILINEAR ELASTIC-PLASTIC

LARGE DEFORMATION/BUCKLING CODE, IBUCK... 4

IBUCK=4, MEANS LARGE DEFORMATION THEORY FOR GROUP
AND SIMPLIFIED BUCKLING PREDICTION, AASHTO 12.8.9.6-1

SECTION PROPERTIES OF CROSS-SECTION:

THRUST AREA (IN**2/IN)	0.25730
MOM. OF INERTIA (IN**4/IN)	0.97860
SECTION MODULUS (IN**3/IN)	0.32170
PLASTIC SECTION MOD(IN**3/IN)	0.44780

NOTE: AASHTO COMBINED T&M CRITERION 12.8.9.5 IS ACTIVATED.

LRFD RESISTANCE FACTORS FOR STRENGTH-LIMIT STATES
AND DEFLECTION LIMIT AT SERVICE LOAD

THRUST STRESS YIELDING	0.70000
BUCKLING STRESS FAILURE.....	0.70000
SEAM STRENGTH FAILURE	0.67000

FULL PLASTIC PENETRATION..... 0.90000

ALLOWABLE % DEFLECTION (SERVICE)... 5.00000

COMBINED MOMENT-THRUST CRITERION... 0.90000

BOUNDARY CONDITIONS AS GENERATED FROM INPUT
(FORCE=LBS/INCH; MOMENT=IN-LBS/INCH; DISPLACEMENT=INCHES; ROTATION=DEGREES)
(ONLY BEAM-ELEMENT NODES CAN SUSTAIN AN APPLIED MOMENT OR ROTATION)

BOUNDARY NODE	LOAD STEP	X-FORCE (F) -OR- X-DISPLACE. (D)	Y-FORCE (F) -OR- Y-DISPLACE. (D)	MOMENT (F) -OR- ROTATION (D)
1181	22	F = 0.000	F = -170.0	F = 0.000
1181	23	F = 0.000	F = -170.0	F = 0.000
1182	22	F = 0.000	F = -170.0	F = 0.000
1182	23	F = 0.000	F = -170.0	F = 0.000
574	1	D = 0.000	D = 0.000	D = 0.000
575	1	D = 0.000	D = 0.000	D = 0.000
576	1	D = 0.000	D = 0.000	D = 0.000
577	1	D = 0.000	D = 0.000	D = 0.000
578	1	D = 0.000	D = 0.000	D = 0.000
579	1	D = 0.000	D = 0.000	D = 0.000
580	1	D = 0.000	D = 0.000	D = 0.000
581	1	D = 0.000	D = 0.000	D = 0.000
582	1	D = 0.000	D = 0.000	D = 0.000
583	1	D = 0.000	D = 0.000	D = 0.000
584	1	D = 0.000	D = 0.000	D = 0.000
585	1	D = 0.000	D = 0.000	D = 0.000
586	1	D = 0.000	D = 0.000	D = 0.000
587	1	D = 0.000	D = 0.000	D = 0.000
588	1	D = 0.000	D = 0.000	D = 0.000
589	1	D = 0.000	D = 0.000	D = 0.000
590	1	D = 0.000	D = 0.000	D = 0.000
591	1	D = 0.000	D = 0.000	D = 0.000
592	1	D = 0.000	D = 0.000	D = 0.000
593	1	D = 0.000	D = 0.000	D = 0.000
594	1	D = 0.000	D = 0.000	D = 0.000
595	1	D = 0.000	D = 0.000	D = 0.000
596	1	D = 0.000	D = 0.000	D = 0.000
597	1	D = 0.000	D = 0.000	D = 0.000
598	1	D = 0.000	D = 0.000	D = 0.000
599	1	D = 0.000	D = 0.000	D = 0.000
624	1	D = 0.000	D = 0.000	D = 0.000
649	1	D = 0.000	D = 0.000	D = 0.000
674	1	D = 0.000	D = 0.000	D = 0.000
699	1	D = 0.000	D = 0.000	D = 0.000
724	1	D = 0.000	D = 0.000	D = 0.000
761	1	D = 0.000	D = 0.000	D = 0.000
786	1	D = 0.000	D = 0.000	D = 0.000
811	1	D = 0.000	D = 0.000	D = 0.000
836	1	D = 0.000	D = 0.000	D = 0.000
861	1	D = 0.000	D = 0.000	D = 0.000
886	1	D = 0.000	D = 0.000	D = 0.000
911	1	D = 0.000	D = 0.000	D = 0.000
936	1	D = 0.000	D = 0.000	D = 0.000
961	1	D = 0.000	D = 0.000	D = 0.000
986	1	D = 0.000	D = 0.000	D = 0.000
1023	1	D = 0.000	D = 0.000	D = 0.000
1048	1	D = 0.000	D = 0.000	D = 0.000
1073	1	D = 0.000	D = 0.000	D = 0.000
1098	1	D = 0.000	D = 0.000	D = 0.000
837	1	D = 0.000	F = 0.000	D = 0.000
838	1	D = 0.000	F = 0.000	D = 0.000
839	1	D = 0.000	F = 0.000	D = 0.000
840	1	D = 0.000	F = 0.000	D = 0.000
841	1	D = 0.000	F = 0.000	D = 0.000
842	1	D = 0.000	F = 0.000	D = 0.000
843	1	D = 0.000	F = 0.000	D = 0.000
844	1	D = 0.000	F = 0.000	D = 0.000
845	1	D = 0.000	F = 0.000	D = 0.000
846	1	D = 0.000	F = 0.000	D = 0.000
847	1	D = 0.000	F = 0.000	D = 0.000
848	1	D = 0.000	F = 0.000	D = 0.000
849	1	D = 0.000	F = 0.000	D = 0.000
850	1	D = 0.000	F = 0.000	D = 0.000
851	1	D = 0.000	F = 0.000	D = 0.000
852	1	D = 0.000	F = 0.000	D = 0.000
853	1	D = 0.000	F = 0.000	D = 0.000
854	1	D = 0.000	F = 0.000	D = 0.000
855	1	D = 0.000	F = 0.000	D = 0.000
856	1	D = 0.000	F = 0.000	D = 0.000

857	1	D =	0.000	F =	0.000	D =	0.000
858	1	D =	0.000	F =	0.000	D =	0.000
859	1	D =	0.000	F =	0.000	D =	0.000
860	1	D =	0.000	F =	0.000	D =	0.000
1123	1	D =	0.000	F =	0.000	D =	0.000
1162	1	D =	0.000	F =	0.000	D =	0.000
1161	1	D =	0.000	F =	0.000	D =	0.000
1200	1	D =	0.000	F =	0.000	D =	0.000
1099	1	D =	0.000	F =	0.000	D =	0.000
1100	1	D =	0.000	F =	0.000	D =	0.000
1101	1	D =	0.000	F =	0.000	D =	0.000
1102	1	D =	0.000	F =	0.000	D =	0.000
1103	1	D =	0.000	F =	0.000	D =	0.000
1104	1	D =	0.000	F =	0.000	D =	0.000
1105	1	D =	0.000	F =	0.000	D =	0.000
1106	1	D =	0.000	F =	0.000	D =	0.000
1107	1	D =	0.000	F =	0.000	D =	0.000
1108	1	D =	0.000	F =	0.000	D =	0.000
1109	1	D =	0.000	F =	0.000	D =	0.000
1110	1	D =	0.000	F =	0.000	D =	0.000
1111	1	D =	0.000	F =	0.000	D =	0.000
1112	1	D =	0.000	F =	0.000	D =	0.000
1113	1	D =	0.000	F =	0.000	D =	0.000
1114	1	D =	0.000	F =	0.000	D =	0.000
1115	1	D =	0.000	F =	0.000	D =	0.000
1116	1	D =	0.000	F =	0.000	D =	0.000
1117	1	D =	0.000	F =	0.000	D =	0.000
1118	1	D =	0.000	F =	0.000	D =	0.000
1119	1	D =	0.000	F =	0.000	D =	0.000
1120	1	D =	0.000	F =	0.000	D =	0.000
1121	1	D =	0.000	F =	0.000	D =	0.000
1122	1	D =	0.000	F =	0.000	D =	0.000
1180	22	F =	0.000	F =	-79.90	F =	0.000
1180	23	F =	0.000	F =	-79.90	F =	0.000
1179	22	F =	0.000	F =	-79.90	F =	0.000
1179	23	F =	0.000	F =	-79.90	F =	0.000
1177	22	F =	0.000	F =	-59.90	F =	0.000
1177	23	F =	0.000	F =	-59.90	F =	0.000
1183	22	F =	0.000	F =	-79.90	F =	0.000
1183	23	F =	0.000	F =	-79.90	F =	0.000
1184	22	F =	0.000	F =	-79.90	F =	0.000
1184	23	F =	0.000	F =	-79.90	F =	0.000
1185	22	F =	0.000	F =	-79.90	F =	0.000
1185	23	F =	0.000	F =	-79.90	F =	0.000

* * * * * COMPLETED MESH GENERATION * * * * *

BRIDGECOR

CALCULATED KEY NUMBERS ...

THE NUMBER OF DATA ERRORS IS-----	0
THE NUMBER OF SOIL MATERIALS IS-----	4
THE NUMBER OF PIPE-TYPE GROUPS IS-----	1
THE NUMBER OF INTERFACE MATERIALS IS----	37
BAND WIDTH ESTIMATE (MAX)-----	2060

* * * * * MESH DATA HAS BEEN SAVED ON UNIT 14 * * * * *

BEAM-NODE SEQUENCE NUMBERS FOR EACH GROUP

BEAM-ELEMENT GROUP NUMBER = 1

BEAM-NODE SEQUENCE	MESH-NODE NUMBER	CONNECTED-GROUP-ELEMENTS FOREWARD-#	BACKWARD-#
1	39	1	0
2	38	2	1
3	37	3	2
4	36	4	3
5	35	5	4
6	34	6	5
7	33	7	6
8	32	8	7
9	31	9	8
10	30	10	9
11	29	11	10

12	28	12	11
13	27	13	12
14	26	14	13
15	25	15	14
16	24	16	15
17	23	17	16
18	22	18	17
19	21	19	18
20	20	20	19
21	19	21	20
22	18	22	21
23	17	23	22
24	16	24	23
25	15	25	24
26	14	26	25
27	13	27	26
28	12	28	27
29	11	29	28
30	10	30	29
31	9	31	30
32	8	32	31
33	7	33	32
34	6	34	33
35	5	35	34
36	4	36	35
37	3	37	36
38	2	38	37
39	1	0	38

MATERIAL DESCRIPTION FOR SOILS AND INTERFACE
(ALL DENSITY UNITS ARE pcf, ALL MODULUS UNITS ARE psi)

PROPERTIES FOR MATERIAL 1 *****In Situ

DENSITY = 0.10000E+01
YOUNGS MODULUS= 0.3000E+04
POISSONS RATIO= 0.3000E+00
CONFINED MOD.= 0.4038E+04
LATERAL COEFF.= 0.4286E+00

PROPERTIES FOR MATERIAL 2 *****Footing

DENSITY = 0.15000E+03
YOUNGS MODULUS= 0.3500E+07
POISSONS RATIO= 0.1800E+00
CONFINED MOD.= 0.3800E+07
LATERAL COEFF.= 0.2195E+00

PROPERTIES FOR MATERIAL 3 *****SW95

DENSITY = 0.12000E+03

CONTROLS FOR DUNCAN SOIL MODEL
WITH SELIG HYPERBOLIC BULK MODULUS FORMULATION

LRFD STRESS CONTROL..... 0
ENTERING ELEMENT RATIO..... 0.5000
ORIGINAL FORMULATION, ... NEWDS = 0

HYPERBOLIC STRESS-STRAIN PARAMETERS

SOIL CLASSIFICATIONSW95
COHESION INTERCEPT C 0.0000
FRICTION ANGLE PHIO (DEG)..... 48.0000
10-FOLD REDUCTION IN PHIO(DEG).. 8.0000

SCALED MODULUS NUMBER ZK 950.0000
 MODULUS EXPONENT ZN 0.6000
 FAILURE RATIO RF 0.7000
 INIT. BULK MODULUS NUMBER BI.... 74.8000
 ULT. VOLUMETRIC STRAIN EU 0.0200

PROPERTIES FOR MATERIAL 4 *****SM90

DENSITY = 0.12000E+03

CONTROLS FOR DUNCAN SOIL MODEL
 WITH DUNCAN POWER-LAW BULK MODULUS FORMULATION

LRFD STRESS CONTROL..... 0
 ENTERING ELEMENT RATIO..... 0.5000
 ORIGINAL FORMULATION, ... NEWDS = 0

HYPERBOLIC STRESS-STRAIN PARAMETERS

SOIL CLASSIFICATIONSM90
 COHESION INTERCEPT C 0.0000
 FRICTION ANGLE PHIO (DEG)..... 32.0000
 10-FOLD REDUCTION IN PHIO(DEG).. 4.0000
 SCALED MODULUS NUMBER ZK 300.0000
 MODULUS EXPONENT ZN 0.2500
 FAILURE RATIO RF 0.7000
 BULK MODULUS NUMBER BK 250.0000
 BULK MODULUS EXPONENT BM 0.0000

INTERFACE ELEMENT MATERIAL-GROUP PROPERTIES

MAT. NO.	NORMAL-ANGLE	COEF-FRICTION	TENSILE-RUPTURE	INITIAL-GAP
1	9.46	0.30000	50.00000	0.00000
2	12.34	0.30000	50.00000	0.00000
3	25.49	0.30000	50.00000	0.00000
4	38.63	0.30000	50.00000	0.00000
5	51.77	0.30000	50.00000	0.00000
6	54.50	0.30000	50.00000	0.00000
7	57.23	0.30000	50.00000	0.00000
8	59.97	0.30000	50.00000	0.00000
9	62.70	0.30000	50.00000	0.00000
10	65.43	0.30000	50.00000	0.00000
11	68.16	0.30000	50.00000	0.00000
12	70.89	0.30000	50.00000	0.00000
13	73.62	0.30000	50.00000	0.00000
14	76.35	0.30000	50.00000	0.00000
15	79.08	0.30000	50.00000	0.00000
16	81.81	0.30000	50.00000	0.00000
17	84.54	0.30000	50.00000	0.00000
18	87.27	0.30000	50.00000	0.00000
19	90.00	0.30000	50.00000	0.00000
20	92.73	0.30000	50.00000	0.00000
21	95.46	0.30000	50.00000	0.00000
22	98.19	0.30000	50.00000	0.00000
23	100.92	0.30000	50.00000	0.00000
24	103.65	0.30000	50.00000	0.00000
25	106.38	0.30000	50.00000	0.00000

26	109.11	0.30000	50.00000	0.00000
27	111.84	0.30000	50.00000	0.00000
28	114.57	0.30000	50.00000	0.00000
29	117.31	0.30000	50.00000	0.00000
30	120.03	0.30000	50.00000	0.00000
31	122.77	0.30000	50.00000	0.00000
32	125.50	0.30000	50.00000	0.00000
33	128.23	0.30000	50.00000	0.00000
34	141.37	0.30000	50.00000	0.00000
35	154.51	0.30000	50.00000	0.00000
36	167.66	0.30000	50.00000	0.00000
37	170.54	0.30000	50.00000	0.00000

LRFD TOTAL LOAD FACTORS PER LOAD STEP

LOAD STEP	LOAD FACTOR	USER COMMENT
1	1.575	Factor for load step #1
2	1.575	Factor for load step #2
3	1.575	Factor for load step #3
4	1.575	Factor for load step #4
5	1.575	Factor for load step #5
6	1.575	Factor for load step #6
7	1.575	Factor for load step #7
8	1.575	Factor for load step #8
9	1.575	Factor for load step #9
10	1.575	Factor for load step #10
11	1.575	Factor for load step #11
12	1.575	Factor for load step #12
13	1.575	Factor for load step #13
14	1.575	Factor for load step #14
15	1.575	Factor for load step #15
16	1.575	Factor for load step #16
17	1.575	Factor for load step #17
18	1.575	Factor for load step #18
19	1.575	Factor for load step #19
20	1.575	Factor for load step #20
21	1.575	Factor for load step #21
22	1.450	Factor for load step #22
23	1.450	Factor for load step #23

STEEL, FACTORED-EVALUATION FOR GROUP 1, LOAD-STEP 23

STRUCTURAL RESPONSES OF STEEL-GROUP 1, LOAD STEP 23
 UNITS INCH-LB SYSTEM: (FORCE = LB/IN, MOMENT = IN-LB/IN, STRESS = PSI)

NODE	X-COORD Y-COORD	X-DISP. Y-DISP.	N-PRES. S-PRES.	MOMENT THRUST	MAX-STRESS HOOP-STRESS	SHEAR S-STRESS
1	-231.30 0.00	-0.651E+00 -0.114E+01	0.202E+02 0.731E+01	0.113E-10 -0.382E+04	-0.149E+05 -0.149E+05	0.385E+03 0.150E+04
2	-228.76 18.07	-0.948E+00 -0.111E+01	-0.443E+01 -0.142E+01	-0.640E+04 -0.386E+04	-0.349E+05 -0.150E+05	0.272E+03 0.106E+04
3	-225.31 35.99	-0.118E+01 -0.108E+01	-0.291E+02 -0.102E+02	-0.106E+05 -0.398E+04	-0.440E+05 -0.155E+05	0.185E+03 0.720E+03
4	-220.13 51.09	-0.129E+01 -0.105E+01	-0.498E+02 -0.153E+02	-0.133E+05 -0.421E+04	-0.440E+05 -0.164E+05	0.705E+02 0.274E+03
5	-211.66 64.62	-0.129E+01 -0.106E+01	-0.489E+02 -0.116E+02	-0.132E+05 -0.442E+04	-0.440E+05 -0.172E+05	-0.130E+03 -0.507E+03
6	-200.33 75.87	-0.121E+01 -0.115E+01	-0.379E+02 0.717E+01	-0.920E+04 -0.442E+04	-0.440E+05 -0.172E+05	-0.255E+03 -0.992E+03
7	-187.99	-0.111E+01	-0.220E+02	-0.502E+04	-0.323E+05	-0.196E+03

	85.12	-0.130E+01	0.652E+01	-0.429E+04	-0.167E+05	-0.761E+03
8	-175.22 93.78	-0.991E+00 -0.150E+01	-0.168E+02 0.488E+01	-0.288E+04 -0.420E+04	-0.253E+05 -0.163E+05	-0.978E+02 -0.380E+03
9	-162.05 101.82	-0.870E+00 -0.171E+01	-0.163E+02 0.469E+01	-0.163E+04 -0.412E+04	-0.211E+05 -0.160E+05	-0.395E+02 -0.154E+03
10	-148.51 109.22	-0.753E+00 -0.195E+01	-0.152E+02 0.434E+01	-0.120E+04 -0.405E+04	-0.195E+05 -0.157E+05	0.993E+01 0.386E+02
11	-134.64 115.97	-0.643E+00 -0.220E+01	-0.217E+02 0.621E+01	-0.139E+04 -0.397E+04	-0.198E+05 -0.154E+05	0.104E+03 0.404E+03
12	-120.46 122.05	-0.539E+00 -0.246E+01	-0.805E+00 0.269E+00	-0.380E+04 -0.393E+04	-0.271E+05 -0.153E+05	0.902E+02 0.351E+03
13	-106.01 127.44	-0.440E+00 -0.276E+01	-0.876E+01 0.251E+01	-0.346E+04 -0.391E+04	-0.259E+05 -0.152E+05	-0.216E+02 -0.839E+02
14	-91.31 132.15	-0.348E+00 -0.308E+01	-0.463E+01 0.130E+01	-0.227E+04 -0.387E+04	-0.221E+05 -0.151E+05	-0.103E+03 -0.399E+03
15	-76.42 136.15	-0.268E+00 -0.342E+01	-0.130E+02 0.363E+01	0.724E+03 -0.383E+04	-0.171E+05 -0.149E+05	-0.149E+03 -0.581E+03
16	-61.34 139.43	-0.205E+00 -0.377E+01	-0.123E+02 0.344E+01	0.345E+04 -0.377E+04	-0.254E+05 -0.146E+05	-0.134E+03 -0.520E+03
17	-46.13 141.99	-0.162E+00 -0.408E+01	-0.120E+02 0.332E+01	0.595E+04 -0.371E+04	-0.329E+05 -0.144E+05	-0.123E+03 -0.478E+03
18	-30.81 143.82	-0.139E+00 -0.436E+01	-0.122E+02 0.335E+01	0.825E+04 -0.365E+04	-0.398E+05 -0.142E+05	-0.111E+03 -0.430E+03
19	-15.42 144.93	-0.132E+00 -0.457E+01	-0.121E+02 0.332E+01	0.102E+05 -0.359E+04	-0.440E+05 -0.140E+05	-0.945E+02 -0.367E+03
20	0.00 145.29	-0.136E+00 -0.470E+01	-0.149E+02 0.418E+01	0.118E+05 -0.353E+04	-0.440E+05 -0.137E+05	-0.553E+02 -0.215E+03
21	15.42 144.93	-0.144E+00 -0.475E+01	-0.142E+02 -0.214E+01	0.123E+05 -0.352E+04	-0.440E+05 -0.137E+05	0.220E+01 0.855E+01
22	30.81 143.82	-0.147E+00 -0.470E+01	-0.128E+02 -0.355E+01	0.117E+05 -0.356E+04	-0.440E+05 -0.138E+05	0.433E+02 0.168E+03
23	46.13 141.99	-0.137E+00 -0.455E+01	-0.134E+02 -0.371E+01	0.106E+05 -0.362E+04	-0.440E+05 -0.141E+05	0.757E+02 0.294E+03
24	61.34 139.43	-0.108E+00 -0.433E+01	-0.138E+02 -0.380E+01	0.884E+04 -0.368E+04	-0.418E+05 -0.143E+05	0.113E+03 0.439E+03
25	76.42 136.15	-0.561E-01 -0.405E+01	-0.137E+02 -0.376E+01	0.635E+04 -0.375E+04	-0.343E+05 -0.146E+05	0.149E+03 0.579E+03
26	91.31 132.15	0.211E-01 -0.372E+01	-0.100E+02 -0.275E+01	0.327E+04 -0.381E+04	-0.250E+05 -0.148E+05	0.153E+03 0.595E+03
27	106.01 127.44	0.121E+00 -0.337E+01	-0.769E+01 -0.213E+01	0.569E+03 -0.385E+04	-0.167E+05 -0.150E+05	0.109E+03 0.422E+03

28	120.46 122.05	0.239E+00 -0.302E+01	-0.101E+00 -0.638E-02	-0.114E+04 -0.387E+04	-0.186E+05 -0.150E+05	-0.141E+02 -0.549E+02
29	134.64 115.97	0.372E+00 -0.268E+01	-0.202E+02 -0.568E+01	0.588E+00 -0.391E+04	-0.152E+05 -0.152E+05	-0.422E+02 -0.164E+03
30	148.51 109.22	0.520E+00 -0.235E+01	-0.149E+02 -0.418E+01	-0.780E+03 -0.399E+04	-0.179E+05 -0.155E+05	0.407E+02 0.158E+03
31	162.05 101.82	0.680E+00 -0.203E+01	-0.166E+02 -0.473E+01	-0.214E+04 -0.406E+04	-0.224E+05 -0.158E+05	0.929E+02 0.361E+03
32	175.22 93.78	0.846E+00 -0.174E+01	-0.152E+02 -0.441E+01	-0.445E+04 -0.414E+04	-0.299E+05 -0.161E+05	0.144E+03 0.560E+03
33	187.99 85.12	0.101E+01 -0.148E+01	-0.173E+02 -0.518E+01	-0.728E+04 -0.422E+04	-0.390E+05 -0.164E+05	0.197E+03 0.766E+03
34	200.33 75.87	0.115E+01 -0.128E+01	-0.355E+02 -0.126E+02	-0.111E+05 -0.438E+04	-0.440E+05 -0.170E+05	0.207E+03 0.805E+03
35	211.66 64.62	0.125E+01 -0.116E+01	-0.541E+02 -0.101E+02	-0.141E+05 -0.458E+04	-0.440E+05 -0.178E+05	0.903E+02 0.351E+03
36	220.13 51.09	0.127E+01 -0.113E+01	-0.549E+02 0.169E+02	-0.141E+05 -0.453E+04	-0.440E+05 -0.176E+05	-0.834E+02 -0.324E+03
37	225.31 35.99	0.118E+01 -0.115E+01	-0.313E+02 0.110E+02	-0.113E+05 -0.428E+04	-0.440E+05 -0.166E+05	-0.196E+03 -0.760E+03
38	228.76 18.07	0.960E+00 -0.119E+01	-0.469E+01 0.152E+01	-0.681E+04 -0.415E+04	-0.373E+05 -0.161E+05	-0.288E+03 -0.112E+04
39	231.30 0.00	0.668E+00 -0.122E+01	0.219E+02 -0.793E+01	0.197E-11 -0.411E+04	-0.160E+05 -0.160E+05	-0.412E+03 -0.160E+04

STRAIN AND YIELDING DIAGNOSTICS OF STEEL-GROUP 1, LOAD STEP 23

NODE	INNER-FIBER STRAIN	OUTER-FIBER STRAIN	STRAIN RATIO MAX-TO-YIELD	FRACTION OF WALL YIELDED
1	-0.46630E-03	-0.46630E-03	.33773	0.00000
2	-0.10948E-02	0.15288E-03	.79297	0.00000
3	-0.15444E-02	0.56046E-03	1.1186	0.07777
4	-0.20360E-02	0.86026E-03	1.4746	0.22627
5	-0.20528E-02	0.81720E-03	1.4868	0.23418
6	-0.14397E-02	0.35873E-03	1.0428	0.03283
7	-0.10129E-02	-0.34571E-04	.73364	0.00000
8	-0.79316E-03	-0.23102E-03	.57447	0.00000
9	-0.66135E-03	-0.34389E-03	.47900	0.00000
10	-0.61125E-03	-0.37669E-03	.44272	0.00000
11	-0.62004E-03	-0.34859E-03	.44908	0.00000
12	-0.84925E-03	-0.10819E-03	.61509	0.00000
13	-0.81352E-03	-0.13901E-03	.58921	0.00000
14	-0.69329E-03	-0.25126E-03	.50213	0.00000
15	-0.39626E-03	-0.53747E-03	.38927	0.00000
16	-0.12320E-03	-0.79553E-03	.57618	0.00000
17	0.12855E-03	-0.10330E-02	.74819	0.00000
18	0.35976E-03	-0.12503E-02	.90556	0.00000
19	0.55875E-03	-0.14371E-02	1.0409	0.02826
20	0.73502E-03	-0.16214E-02	1.1743	0.10214
21	0.79090E-03	-0.16862E-02	1.2213	0.12334
22	0.72756E-03	-0.16207E-02	1.1739	0.10222
23	0.59983E-03	-0.14884E-02	1.0780	0.05158
24	0.41345E-03	-0.13117E-02	.95005	0.00000

25	0.16241E-03	-0.10765E-02	.77968	0.00000
26	-0.14484E-03	-0.78331E-03	.56733	0.00000
27	-0.41395E-03	-0.52498E-03	.38023	0.00000
28	-0.58251E-03	-0.36108E-03	.42190	0.00000
29	-0.47698E-03	-0.47710E-03	.34555	0.00000
30	-0.56246E-03	-0.41030E-03	.40738	0.00000
31	-0.70430E-03	-0.28615E-03	.51010	0.00000
32	-0.93846E-03	-0.70705E-04	.67971	0.00000
33	-0.12248E-02	0.19544E-03	.88710	0.00000
34	-0.16671E-02	0.56225E-03	1.2075	0.12848
35	-0.23309E-02	0.93635E-03	1.6882	0.29082
36	-0.23068E-02	0.93715E-03	1.6708	0.28549
37	-0.16818E-02	0.59861E-03	1.2181	0.13206
38	-0.11703E-02	0.15833E-03	.84765	0.00000
39	-0.50100E-03	-0.50100E-03	.36286	0.00000

COMBINED THRUST AND MOMENT DIAGNOSTICS OF STEEL-GROUP 1, LOAD STEP 23

NODE	FACTORED THRUST-RATIO P/(P-resist)	FACTORED MOMENT-RATIO M/(M-resist)	FACTORED COMBINED-RATIO AASHTO 12.8.9.5
1	-0.37526	0.00000	0.14082
2	-0.37902	-0.36068	0.50434
3	-0.39078	-0.60054	0.75325
4	-0.41343	-0.75189	0.92281
5	-0.43384	-0.74337	0.93158
6	-0.43419	-0.51886	0.70738
7	-0.42149	-0.28281	0.46046
8	-0.41210	-0.16250	0.33233
9	-0.40448	-0.09177	0.25537
10	-0.39752	-0.06781	0.22583
11	-0.38975	-0.07847	0.23037
12	-0.38525	-0.21422	0.36264
13	-0.38327	-0.19498	0.34188
14	-0.38006	-0.12778	0.27222
15	-0.37571	0.04082	0.18197
16	-0.36967	0.19435	0.33101
17	-0.36394	0.33577	0.46822
18	-0.35833	0.46541	0.59381
19	-0.35278	0.57581	0.70027
20	-0.34675	0.66471	0.78495
21	-0.34509	0.69116	0.81025
22	-0.34952	0.66241	0.78457
23	-0.35530	0.59982	0.72606
24	-0.36145	0.49869	0.62933
25	-0.36780	0.35813	0.49341
26	-0.37347	0.18456	0.32404
27	-0.37780	0.03210	0.17483
28	-0.37968	-0.06401	0.20816
29	-0.38390	0.00003	0.14741
30	-0.39142	-0.04399	0.19719
31	-0.39853	-0.12087	0.27970
32	-0.40607	-0.25084	0.41573
33	-0.41419	-0.41055	0.58210
34	-0.42977	-0.62473	0.80944
35	-0.44994	-0.79794	1.00038
36	-0.44473	-0.79459	0.99237
37	-0.41986	-0.63652	0.81280
38	-0.40721	-0.38408	0.54989
39	-0.40318	0.00000	0.16256

ASSESSMENT SUMMARY STEEL-GROUP 1, LOAD-STEP 23

LRFD STRENGTH-LIMIT RATIOS AT STEP 23, FOR STEEL GROUP # 1

DESIGN-CRITERION	CONTROL NODE	FACTORED DEMAND	FACTORED CAPACITY	RATIO VALUE
MATERIAL THRUST (psi)	35	17818.	30800.	0.578
BUCKLING THRUST (psi)	35	17818.	48668.	0.366
SEAM THRUST (psi)	35	17818.	21914.	0.813

PLASTIC-PENETRATE (%)	35	29.08	90.00	0.323
COMBINED T&M Ratio	35	1.000	1.000	1.000

LRFD SERVICE PERFORMANCE AT STEP 23, FOR STEEL GROUP # 1

PERCENT VERTICAL DEFLECTION (%).....	1.70
RISE HEIGHT OF VERTICAL DEFLECTION (IN).....	145.29
RATIO OF VERTICAL DEFLECTION TO ALLOWABLE (-).....	0.34
HANDLING FACTOR RATIO = (SPAN**2/EI)/FF.....	0.38
SPAN LENGTH FOR HANDLING AND BUCKLING (IN).....	462.61
FLEXIBILITY FACTOR (FF) FOR HANDLING (IN/LB)	0.020

* * * * NORMAL EXIT FROM CANDE * * * *

BEAM OUTPUT FOR NRL TRUCK

YOL=1.5, YDL= 1.45 (OPR)

X-coordinate (in.)	Y-coordinate (in.)	Thrust (DU) TOLac factored from CANDE Load Step 21 kips/ft.	Thrust (DL) TOLs unfactored TDLfac/1.5/75 kips/ft.	Thrust (DL+L) TOL+Lac factored from CANDE Load Step 23 kips/ft.	Thrust (LL) TOLs unfactored (TOL+Lac-TOLs)/1.75	Thrust Load Rating OPR (TOL+TOL+L)/TOL+L+L
-231.304	0	-31.94	-20.28	-37.74	3.32	7.88
-228.758	18.07	-32.57	-20.68	-38.35	3.30	7.79
-225.306	35.988	-33.72	-21.41	-39.67	3.40	7.35
-220.131	51.091	-34.92	-22.17	-41.98	4.03	6.00
-211.657	64.621	-34.40	-21.84	-42.88	4.84	5.07
-200.328	75.871	-32.67	-20.74	-41.57	5.09	5.05
-187.985	85.125	-31.40	-19.94	-40.15	5.00	5.30
-175.215	93.781	-30.62	-19.44	-39.23	4.92	5.49
-162.047	101.819	-29.91	-18.99	-38.41	4.86	5.66
-148.512	109.22	-29.27	-18.59	-37.66	4.79	5.82
-134.639	115.968	-28.85	-18.31	-37.04	4.68	6.02
-120.46	122.048	-28.70	-18.22	-36.75	4.60	6.15
-106.008	127.445	-28.32	-17.98	-36.39	4.61	6.19
-91.315	132.148	-27.77	-17.63	-35.86	4.62	6.25
-76.415	136.145	-27.38	-17.39	-35.40	4.58	6.36
-61.341	139.428	-26.98	-17.13	-34.86	4.50	6.54
-46.128	141.99	-26.60	-16.89	-34.34	4.42	6.71
-30.81	143.823	-26.25	-16.67	-33.84	4.34	6.89
-15.423	144.925	-25.91	-16.45	-33.35	4.25	7.08
0	145.293	-25.71	-16.33	-32.89	4.10	7.38
15.423	144.925	-25.86	-16.42	-32.93	4.04	7.46
30.81	143.823	-26.20	-16.63	-33.43	4.14	7.24
46.128	141.99	-26.55	-16.86	-33.94	4.23	7.02
61.341	139.428	-26.92	-17.09	-34.49	4.33	6.81
76.415	136.145	-27.32	-17.35	-35.06	4.43	6.60
91.315	132.148	-27.73	-17.60	-35.60	4.50	6.43
106.008	127.445	-28.22	-17.92	-36.12	4.51	6.34
120.46	122.048	-28.56	-18.13	-36.40	4.48	6.33
134.639	115.968	-28.83	-18.31	-36.78	4.54	6.21
148.512	109.22	-29.33	-18.62	-37.48	4.65	5.99
162.047	101.819	-29.93	-19.00	-38.18	4.72	5.83
175.215	93.781	-30.61	-19.44	-38.97	4.78	5.66
187.985	85.125	-31.37	-19.92	-39.85	4.84	5.48
200.328	75.871	-32.61	-20.70	-41.37	5.00	5.14
211.657	64.621	-34.41	-21.85	-43.20	5.02	4.89
220.131	51.091	-35.06	-22.26	-42.80	4.43	5.44
225.306	35.988	-33.87	-21.51	-40.56	3.82	6.51
228.758	18.07	-32.70	-20.76	-39.18	3.70	6.93
231.304	0	-32.07	-20.36	-38.56	3.71	7.03

Thrust Load Rating=

4.89

BEAM OUTPUT FOR NRL TRUCK

Y₀=1.5, YDL= 1.45 (OPR)

X-coordinate (in.)	Y-coordinate (in.)	Moment (DL) M _{brace}		Moment (DL) M _{bus}		Moment (DL+LL) M _{bus}		Moment (LL) M _{bus}		Moment Load Rating	
		factored from CANDE		unfactored		factored from CANDE		unfactored		OPR	
		Load Step 21		M _{brace} /1.575		Load Step 23		[M _{bus} LL _{fac} -M _{brace}]/1.75		[M _{brace} -N _{bus} *1.5]/M _{bus} *1.45	
		kips-ft/ft.				kips-ft/ft.					
-231.304	0	0.00	0.00	0.00	0.00	0.00	0.00	0.00	0.00		
-228.758	18.07	-3.04	-1.93	-4.07	-1.93	-7.68	-1.93	0.59	0.59		17.29
-225.306	35.988	-6.32	-4.01	-5.30	-4.01	-10.11	-4.01	1.01	0.77		10.47
-220.131	51.091	-8.31	-5.28	-6.41	-5.28	-10.17	-5.28	1.06	1.01		6.74
-211.657	64.621	-5.59	-3.55	-5.59	-3.55	-7.18	-3.55	0.91	0.81		6.41
-200.328	75.871	-2.10	-1.33	-2.10	-1.33	-3.49	-1.33	0.80	0.80		9.46
-187.985	85.125	0.20	0.12	0.20	0.12	-1.18	0.12	0.79	0.79		13.66
-175.215	93.781	1.41	0.89	1.41	0.89	0.12	0.74	0.74	0.74		15.40
-162.047	101.819	1.55	0.98	1.55	0.98	0.39	0.66	0.66	0.66		15.37
-148.512	109.22	0.77	0.49	0.77	0.49	-0.23	0.57	0.57	0.57		16.96
-134.639	115.968	0.53	0.34	0.53	0.34	-1.10	0.93	0.93	0.93		20.45
-120.46	122.048	2.00	1.27	2.00	1.27	0.13	1.06	1.06	1.06		12.78
-106.008	127.445	2.08	1.32	2.08	1.32	0.73	0.77	0.77	0.77		10.28
-91.315	132.148	2.22	1.41	2.22	1.41	1.93	0.17	0.17	0.17		14.13
-76.415	136.145	2.24	1.42	2.24	1.42	2.96	0.41	0.41	0.41		65.09
-61.341	139.428	2.16	1.37	2.16	1.37	3.85	0.97	0.97	0.97		26.08
-46.128	141.99	2.05	1.30	2.05	1.30	4.65	1.48	1.48	1.48		11.20
-30.81	143.823	2.02	1.28	2.02	1.28	5.35	1.90	1.90	1.90		7.36
-15.423	144.925	2.03	1.29	2.03	1.29	5.90	2.22	2.22	2.22		5.75
0	145.293	2.08	1.32	2.08	1.32	6.09	2.29	2.29	2.29		4.76
15.423	144.925	2.19	1.39	2.19	1.39	5.91	2.12	2.12	2.12		5.09
30.81	143.823	2.37	1.51	2.37	1.51	5.56	1.82	1.82	1.82		5.89
46.128	141.99	2.53	1.61	2.53	1.61	4.89	1.35	1.35	1.35		7.85
61.341	139.428	2.58	1.64	2.58	1.64	3.87	0.74	0.74	0.74		14.35
76.415	136.145	2.50	1.59	2.50	1.59	2.51	0.01	0.01	0.01		1420.61
91.315	132.148	2.29	1.45	2.29	1.45	1.28	0.58	0.58	0.58		18.67
106.008	127.445	1.33	0.84	1.33	0.84	-0.04	0.78	0.78	0.78		14.53
120.46	122.048	1.70	1.08	1.70	1.08	0.84	0.49	0.49	0.49		22.65
134.639	115.968	1.26	0.80	1.26	0.80	0.55	0.71	0.71	0.71		15.68
148.512	109.22	-0.16	-0.10	-0.16	-0.10	-0.28	0.88	0.88	0.88		13.01
162.047	101.819	-2.52	-1.60	-2.52	-1.60	-1.97	1.03	1.03	1.03		11.75
175.215	93.781	-5.98	-3.80	-5.98	-3.80	-4.49	1.13	1.13	1.13		9.40
187.985	85.125	-8.58	-5.45	-8.58	-5.45	-8.13	1.23	1.23	1.23		6.79
200.328	75.871	-5.42	-3.49	-5.42	-3.49	-10.83	1.28	1.28	1.28		5.16
211.657	64.621	-3.09	-1.96	-3.09	-1.96	-10.57	1.16	1.16	1.16		5.73
220.131	51.091	-0.00	0.00	-0.00	0.00	-7.94	0.86	0.86	0.86		9.33
225.306	35.988	0.00	0.00	0.00	0.00	-4.20	0.63	0.63	0.63		16.13
228.758	18.07	0.00	0.00	0.00	0.00	0.00	0.00	0.00	0.00		
231.304	0	0.00	0.00	0.00	0.00	0.00	0.00	0.00	0.00		

Moment Load Rating=
Actual Load Rating (from CANDE)

4.76
2.75

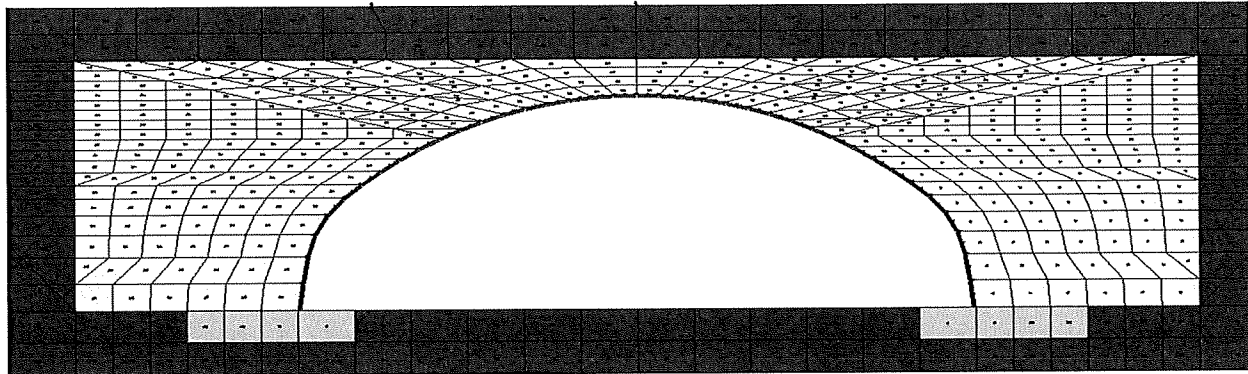

EV2

*** WELCOME TO CANDE-2019 (Version April 1, 2019) ***

MASTER CONTROL AND PIPE-TYPE DATA FOR PROBLEM # 1

USER TITLE: Box 37S 5.0ft Cover 7Gage EV2

EXECUTION MODE ANALYS

SOLUTION LEVEL #3 USER

METHODOLOGY (LRFD OR SERVICE) ... LRFD

NUMBER OF PIPE-ELEMENT GROUPS 1

MAXIMUM ITERATIONS PER STEP -99

PIPE ELEMENT TYPE STEEL

NUMBER OF BEAM ELEMENTS 38

STEEL ELEMENT PROPERTIES ARE AS FOLLOWS:

YOUNGS MODULUS OF METAL (PSI)..... 0.29000E+08

POISSONS RATIO OF METAL (-) 0.30000E+00

YIELD STRESS OF METAL (PSI)..... 0.44000E+05

LONGITUDINAL SEAM STRENGTH (PSI)... 0.32707E+05

DENSITY OF METAL (PCI)..... 0.28400E+00

MODULUS OF UPPER BI-SLOPE (PSI).... 0.00000E+00

MATERIAL CHARACTER CODE, NONLIN 2

NONLIN=2, MEANS BILINEAR ELASTIC-PLASTIC

LARGE DEFORMATION/BUCKLING CODE, IBUCK... 4

IBUCK=4, MEANS LARGE DEFORMATION THEORY FOR GROUP
AND SIMPLIFIED BUCKLING PREDICTION, AASHTO 12.8.9.6-1

SECTION PROPERTIES OF CROSS-SECTION:

THRUST AREA (IN**2/IN)	0.25730
MOM. OF INERTIA (IN**4/IN)	0.97860
SECTION MODULUS (IN**3/IN)	0.32170
PLASTIC SECTION MOD(IN**3/IN)	0.44780

NOTE: AASHTO COMBINED T&M CRITERION 12.8.9.5 IS ACTIVATED.

LRFD RESISTANCE FACTORS FOR STRENGTH-LIMIT STATES
AND DEFLECTION LIMIT AT SERVICE LOAD

THRUST STRESS YIELDING	0.70000
BUCKLING STRESS FAILURE.....	0.70000
SEAM STRENGTH FAILURE	0.67000
FULL PLASTIC PENETRATION.....	0.90000
ALLOWABLE % DEFLECTION (SERVICE)...	5.00000
COMBINED MOMENT-THRUST CRITERION...	0.90000

BOUNDARY CONDITIONS AS GENERATED FROM INPUT

{FORCE=LBS/INCH; MOMENT=IN-LBS/INCH; DISPLACEMENT=INCHES; ROTATION=DEGREES}
(ONLY BEAM-ELEMENT NODES CAN SUSTAIN AN APPLIED MOMENT OR ROTATION)

BOUNDARY NODE	LOAD STEP	X-FORCE(F) -OR- X-DISPLACE.(D)	Y-FORCE(F) -OR- Y-DISPLACE.(D)	MOMENT(F) -OR- ROTATION (D)
1181	22	F = 0.000	F = -121.9	F = 0.000
1181	23	F = 0.000	F = -121.9	F = 0.000
1177	22	F = 0.000	F = -87.35	F = 0.000
1177	23	F = 0.000	F = -87.35	F = 0.000
574	1	D = 0.000	D = 0.000	D = 0.000
575	1	D = 0.000	D = 0.000	D = 0.000
576	1	D = 0.000	D = 0.000	D = 0.000
577	1	D = 0.000	D = 0.000	D = 0.000
578	1	D = 0.000	D = 0.000	D = 0.000
579	1	D = 0.000	D = 0.000	D = 0.000
580	1	D = 0.000	D = 0.000	D = 0.000
581	1	D = 0.000	D = 0.000	D = 0.000
582	1	D = 0.000	D = 0.000	D = 0.000
583	1	D = 0.000	D = 0.000	D = 0.000
584	1	D = 0.000	D = 0.000	D = 0.000
585	1	D = 0.000	D = 0.000	D = 0.000
586	1	D = 0.000	D = 0.000	D = 0.000
587	1	D = 0.000	D = 0.000	D = 0.000
588	1	D = 0.000	D = 0.000	D = 0.000
589	1	D = 0.000	D = 0.000	D = 0.000
590	1	D = 0.000	D = 0.000	D = 0.000
591	1	D = 0.000	D = 0.000	D = 0.000
592	1	D = 0.000	D = 0.000	D = 0.000
593	1	D = 0.000	D = 0.000	D = 0.000
594	1	D = 0.000	D = 0.000	D = 0.000
595	1	D = 0.000	D = 0.000	D = 0.000
596	1	D = 0.000	D = 0.000	D = 0.000
597	1	D = 0.000	D = 0.000	D = 0.000
598	1	D = 0.000	D = 0.000	D = 0.000
599	1	D = 0.000	D = 0.000	D = 0.000
624	1	D = 0.000	D = 0.000	D = 0.000
649	1	D = 0.000	D = 0.000	D = 0.000
674	1	D = 0.000	D = 0.000	D = 0.000
699	1	D = 0.000	D = 0.000	D = 0.000
724	1	D = 0.000	D = 0.000	D = 0.000
761	1	D = 0.000	D = 0.000	D = 0.000
786	1	D = 0.000	D = 0.000	D = 0.000
811	1	D = 0.000	D = 0.000	D = 0.000
836	1	D = 0.000	D = 0.000	D = 0.000
861	1	D = 0.000	D = 0.000	D = 0.000
886	1	D = 0.000	D = 0.000	D = 0.000

911	1	D =	0.000	D =	0.000	D =	0.000
936	1	D =	0.000	D =	0.000	D =	0.000
961	1	D =	0.000	D =	0.000	D =	0.000
986	1	D =	0.000	D =	0.000	D =	0.000
1023	1	D =	0.000	D =	0.000	D =	0.000
1048	1	D =	0.000	D =	0.000	D =	0.000
1073	1	D =	0.000	D =	0.000	D =	0.000
1098	1	D =	0.000	D =	0.000	D =	0.000
837	1	D =	0.000	F =	0.000	D =	0.000
838	1	D =	0.000	F =	0.000	D =	0.000
839	1	D =	0.000	F =	0.000	D =	0.000
840	1	D =	0.000	F =	0.000	D =	0.000
841	1	D =	0.000	F =	0.000	D =	0.000
842	1	D =	0.000	F =	0.000	D =	0.000
843	1	D =	0.000	F =	0.000	D =	0.000
844	1	D =	0.000	F =	0.000	D =	0.000
845	1	D =	0.000	F =	0.000	D =	0.000
846	1	D =	0.000	F =	0.000	D =	0.000
847	1	D =	0.000	F =	0.000	D =	0.000
848	1	D =	0.000	F =	0.000	D =	0.000
849	1	D =	0.000	F =	0.000	D =	0.000
850	1	D =	0.000	F =	0.000	D =	0.000
851	1	D =	0.000	F =	0.000	D =	0.000
852	1	D =	0.000	F =	0.000	D =	0.000
853	1	D =	0.000	F =	0.000	D =	0.000
854	1	D =	0.000	F =	0.000	D =	0.000
855	1	D =	0.000	F =	0.000	D =	0.000
856	1	D =	0.000	F =	0.000	D =	0.000
857	1	D =	0.000	F =	0.000	D =	0.000
858	1	D =	0.000	F =	0.000	D =	0.000
859	1	D =	0.000	F =	0.000	D =	0.000
860	1	D =	0.000	F =	0.000	D =	0.000
1123	1	D =	0.000	F =	0.000	D =	0.000
1162	1	D =	0.000	F =	0.000	D =	0.000
1161	1	D =	0.000	F =	0.000	D =	0.000
1200	1	D =	0.000	F =	0.000	D =	0.000
1099	1	D =	0.000	F =	0.000	D =	0.000
1100	1	D =	0.000	F =	0.000	D =	0.000
1101	1	D =	0.000	F =	0.000	D =	0.000
1102	1	D =	0.000	F =	0.000	D =	0.000
1103	1	D =	0.000	F =	0.000	D =	0.000
1104	1	D =	0.000	F =	0.000	D =	0.000
1105	1	D =	0.000	F =	0.000	D =	0.000
1106	1	D =	0.000	F =	0.000	D =	0.000
1107	1	D =	0.000	F =	0.000	D =	0.000
1108	1	D =	0.000	F =	0.000	D =	0.000
1109	1	D =	0.000	F =	0.000	D =	0.000
1110	1	D =	0.000	F =	0.000	D =	0.000
1111	1	D =	0.000	F =	0.000	D =	0.000
1112	1	D =	0.000	F =	0.000	D =	0.000
1113	1	D =	0.000	F =	0.000	D =	0.000
1114	1	D =	0.000	F =	0.000	D =	0.000
1115	1	D =	0.000	F =	0.000	D =	0.000
1116	1	D =	0.000	F =	0.000	D =	0.000
1117	1	D =	0.000	F =	0.000	D =	0.000
1118	1	D =	0.000	F =	0.000	D =	0.000
1119	1	D =	0.000	F =	0.000	D =	0.000
1120	1	D =	0.000	F =	0.000	D =	0.000
1121	1	D =	0.000	F =	0.000	D =	0.000
1122	1	D =	0.000	F =	0.000	D =	0.000

* * * * * COMPLETED MESH GENERATION * * * * *

BRIDGECOR

CALCULATED KEY NUMBERS ...

THE NUMBER OF DATA ERRORS IS-----	0
THE NUMBER OF SOIL MATERIALS IS-----	4
THE NUMBER OF PIPE-TYPE GROUPS IS-----	1
THE NUMBER OF INTERFACE MATERIALS IS----	37
BAND WIDTH ESTIMATE (MAX)-----	2060

* * * * * MESH DATA HAS BEEN SAVED ON UNIT 14 * * * * *

BEAM-NODE SEQUENCE NUMBERS FOR EACH GROUP

BEAM-ELEMENT GROUP NUMBER = 1

BEAM-NODE SEQUENCE	MESH-NODE NUMBER	CONNECTED-GROUP-ELEMENTS	
		FOREWARD-#	BACKWARD-#
1	39	1	0
2	38	2	1
3	37	3	2
4	36	4	3
5	35	5	4
6	34	6	5
7	33	7	6
8	32	8	7
9	31	9	8
10	30	10	9
11	29	11	10
12	28	12	11
13	27	13	12
14	26	14	13
15	25	15	14
16	24	16	15
17	23	17	16
18	22	18	17
19	21	19	18
20	20	20	19
21	19	21	20
22	18	22	21
23	17	23	22
24	16	24	23
25	15	25	24
26	14	26	25
27	13	27	26
28	12	28	27
29	11	29	28
30	10	30	29
31	9	31	30
32	8	32	31
33	7	33	32
34	6	34	33
35	5	35	34
36	4	36	35
37	3	37	36
38	2	38	37
39	1	0	38

MATERIAL DESCRIPTION FOR SOILS AND INTERFACE
(ALL DENSITY UNITS ARE pcf, ALL MODULUS UNITS ARE psi)

PROPERTIES FOR MATERIAL 1 *****In Situ

DENSITY = 0.10000E+01

YOUNGS MODULUS= 0.3000E+04
POISSONS RATIO= 0.3000E+00
CONFINED MOD.= 0.4038E+04
LATERAL COEFF.= 0.4286E+00

PROPERTIES FOR MATERIAL 2 *****Footing

DENSITY = 0.15000E+03

YOUNGS MODULUS= 0.3500E+07
POISSONS RATIO= 0.1800E+00
CONFINED MOD.= 0.3800E+07
LATERAL COEFF.= 0.2195E+00

PROPERTIES FOR MATERIAL 3 *****SW95

DENSITY = 0.12000E+03

CONTROLS FOR DUNCAN SOIL MODEL
WITH SELIG HYPERBOLIC BULK MODULUS FORMULATION

LRFD STRESS CONTROL..... 0

ENTERING ELEMENT RATIO..... 0.5000

ORIGINAL FORMULATION, ... NEWDS = 0

HYPERBOLIC STRESS-STRAIN PARAMETERS

SOIL CLASSIFICATIONSW95

COHESION INTERCEPT C 0.0000

FRICTION ANGLE PHIO (DEG)..... 48.0000

10-FOLD REDUCTION IN PHIO(DEG).. 8.0000

SCALED MODULUS NUMBER ZK 950.0000

MODULUS EXPONENT ZN 0.6000

FAILURE RATIO RF 0.7000

INIT. BULK MODULUS NUMBER BI.... 74.8000

ULT. VOLUMETRIC STRAIN EU 0.0200

PROPERTIES FOR MATERIAL 4 *****SM90

DENSITY = 0.12000E+03

CONTROLS FOR DUNCAN SOIL MODEL WITH DUNCAN POWER-LAW BULK MODULUS FORMULATION

LRFD STRESS CONTROL..... 0

ENTERING ELEMENT RATIO..... 0.5000

ORIGINAL FORMULATION, ... NEWDS = 0

HYPERBOLIC STRESS-STRAIN PARAMETERS

SOIL CLASSIFICATIONSM90

COHESION INTERCEPT C 0.0000

FRICTION ANGLE PHIO (DEG)..... 32.0000

10-FOLD REDUCTION IN PHIO(DEG).. 4.0000

SCALED MODULUS NUMBER ZK 300.0000

MODULUS EXPONENT ZN 0.2500

FAILURE RATIO RF 0.7000

BULK MODULUS NUMBER BK 250.0000

BULK MODULUS EXPONENT BM 0.0000

INTERFACE ELEMENT MATERIAL-GROUP PROPERTIES

MAT. NO.	NORMAL-ANGLE	COEF-FRICTION	TENSILE-RUPTURE	INITIAL-GAP
1	9.46	0.30000	50.00000	0.00000
2	12.34	0.30000	50.00000	0.00000
3	25.49	0.30000	50.00000	0.00000
4	38.63	0.30000	50.00000	0.00000
5	51.77	0.30000	50.00000	0.00000
6	54.50	0.30000	50.00000	0.00000
7	57.23	0.30000	50.00000	0.00000
8	59.97	0.30000	50.00000	0.00000
9	62.70	0.30000	50.00000	0.00000

10	65.43	0.30000	50.00000	0.00000
11	68.16	0.30000	50.00000	0.00000
12	70.89	0.30000	50.00000	0.00000
13	73.62	0.30000	50.00000	0.00000
14	76.35	0.30000	50.00000	0.00000
15	79.08	0.30000	50.00000	0.00000
16	81.81	0.30000	50.00000	0.00000
17	84.54	0.30000	50.00000	0.00000
18	87.27	0.30000	50.00000	0.00000
19	90.00	0.30000	50.00000	0.00000
20	92.73	0.30000	50.00000	0.00000
21	95.46	0.30000	50.00000	0.00000
22	98.19	0.30000	50.00000	0.00000
23	100.92	0.30000	50.00000	0.00000
24	103.65	0.30000	50.00000	0.00000
25	106.38	0.30000	50.00000	0.00000
26	109.11	0.30000	50.00000	0.00000
27	111.84	0.30000	50.00000	0.00000
28	114.57	0.30000	50.00000	0.00000
29	117.31	0.30000	50.00000	0.00000
30	120.03	0.30000	50.00000	0.00000
31	122.77	0.30000	50.00000	0.00000
32	125.50	0.30000	50.00000	0.00000
33	128.23	0.30000	50.00000	0.00000
34	141.37	0.30000	50.00000	0.00000
35	154.51	0.30000	50.00000	0.00000
36	167.66	0.30000	50.00000	0.00000
37	170.54	0.30000	50.00000	0.00000

LRFD TOTAL LOAD FACTORS PER LOAD STEP

LOAD STEP	LOAD FACTOR	USER COMMENT
1	1.575	Factor for load step #1
2	1.575	Factor for load step #2
3	1.575	Factor for load step #3
4	1.575	Factor for load step #4
5	1.575	Factor for load step #5
6	1.575	Factor for load step #6
7	1.575	Factor for load step #7
8	1.575	Factor for load step #8
9	1.575	Factor for load step #9
10	1.575	Factor for load step #10
11	1.575	Factor for load step #11
12	1.575	Factor for load step #12
13	1.575	Factor for load step #13
14	1.575	Factor for load step #14
15	1.575	Factor for load step #15
16	1.575	Factor for load step #16
17	1.575	Factor for load step #17
18	1.575	Factor for load step #18
19	1.575	Factor for load step #19
20	1.575	Factor for load step #20
21	1.575	Factor for load step #21
22	1.750	Factor for load step #22
23	1.750	Factor for load step #23

STEEL, FACTORED-EVALUATION FOR GROUP 1, LOAD-STEP 23

STRUCTURAL RESPONSES OF STEEL-GROUP 1, LOAD STEP 23
 UNITS INCH-LB SYSTEM: (FORCE = LB/IN, MOMENT = IN-LB/IN, STRESS = PSI)

NODE	X-COORD Y-COORD	X-DISP. Y-DISP.	N-PRES. S-PRES.	MOMENT THRUST	MAX-STRESS HOOP-STRESS	SHEAR S-STRESS
1	-231.30 0.00	-0.475E+00 -0.107E+01	0.785E+01 0.354E+01	-0.451E-10 -0.315E+04	-0.122E+05 -0.122E+05	0.213E+03 0.827E+03
2	-228.76 18.07	-0.635E+00 -0.105E+01	-0.837E+01 -0.253E+01	-0.386E+04 -0.320E+04	-0.245E+05 -0.124E+05	0.205E+03 0.795E+03

3	-225.31 35.99	-0.753E+00 -0.104E+01	-0.246E+02 -0.860E+01	-0.757E+04 -0.332E+04	-0.364E+05 -0.129E+05	0.179E+03 0.696E+03
4	-220.13 51.09	-0.793E+00 -0.103E+01	-0.405E+02 -0.662E+01	-0.101E+05 -0.347E+04	-0.440E+05 -0.135E+05	0.837E+02 0.325E+03
5	-211.66 64.62	-0.764E+00 -0.106E+01	-0.373E+02 0.108E+02	-0.103E+05 -0.343E+04	-0.440E+05 -0.133E+05	-0.852E+02 -0.331E+03
6	-200.33 75.87	-0.685E+00 -0.115E+01	-0.241E+02 0.859E+01	-0.735E+04 -0.325E+04	-0.355E+05 -0.126E+05	-0.216E+03 -0.838E+03
7	-187.99 85.12	-0.587E+00 -0.129E+01	-0.148E+02 0.437E+01	-0.343E+04 -0.313E+04	-0.228E+05 -0.122E+05	-0.211E+03 -0.819E+03
8	-175.22 93.78	-0.482E+00 -0.146E+01	-0.141E+02 0.407E+01	-0.735E+03 -0.306E+04	-0.142E+05 -0.119E+05	-0.134E+03 -0.522E+03
9	-162.05 101.82	-0.381E+00 -0.164E+01	-0.143E+02 0.408E+01	0.850E+03 -0.299E+04	-0.143E+05 -0.116E+05	-0.585E+02 -0.228E+03
10	-148.51 109.22	-0.290E+00 -0.181E+01	-0.133E+02 0.379E+01	0.122E+04 -0.292E+04	-0.152E+05 -0.114E+05	0.141E+02 0.546E+02
11	-134.64 115.97	-0.212E+00 -0.199E+01	-0.801E+01 0.230E+01	0.577E+03 -0.288E+04	-0.130E+05 -0.112E+05	0.410E+02 0.159E+03
12	-120.46 122.05	-0.144E+00 -0.217E+01	-0.171E+01 0.489E+00	0.126E+03 -0.286E+04	-0.115E+05 -0.111E+05	-0.196E+02 -0.763E+02
13	-106.01 127.44	-0.849E-01 -0.234E+01	-0.133E+02 0.381E+01	0.136E+04 -0.282E+04	-0.152E+05 -0.110E+05	-0.379E+02 -0.147E+03
14	-91.31 132.15	-0.371E-01 -0.251E+01	-0.552E+01 0.155E+01	0.148E+04 -0.278E+04	-0.154E+05 -0.108E+05	-0.249E+02 -0.970E+02
15	-76.42 136.15	-0.460E-03 -0.267E+01	-0.800E+01 0.227E+01	0.232E+04 -0.275E+04	-0.179E+05 -0.107E+05	-0.513E+02 -0.199E+03
16	-61.34 139.43	0.250E-01 -0.282E+01	-0.796E+01 0.226E+01	0.326E+04 -0.271E+04	-0.207E+05 -0.105E+05	-0.570E+02 -0.222E+03
17	-46.13 141.99	0.396E-01 -0.294E+01	-0.817E+01 0.232E+01	0.426E+04 -0.267E+04	-0.236E+05 -0.104E+05	-0.597E+02 -0.232E+03
18	-30.81 143.82	0.450E-01 -0.303E+01	-0.832E+01 0.235E+01	0.525E+04 -0.263E+04	-0.265E+05 -0.102E+05	-0.579E+02 -0.225E+03
19	-15.42 144.93	0.435E-01 -0.307E+01	-0.101E+02 0.288E+01	0.613E+04 -0.259E+04	-0.291E+05 -0.101E+05	-0.393E+02 -0.153E+03
20	0.00 145.29	0.387E-01 -0.308E+01	-0.118E+02 -0.171E+01	0.647E+04 -0.258E+04	-0.301E+05 -0.100E+05	0.747E+01 0.290E+02
21	15.42 144.93	0.348E-01 -0.303E+01	-0.970E+01 -0.277E+01	0.582E+04 -0.262E+04	-0.283E+05 -0.102E+05	0.508E+02 0.198E+03
22	30.81 143.82	0.360E-01 -0.294E+01	-0.872E+01 -0.247E+01	0.473E+04 -0.266E+04	-0.250E+05 -0.103E+05	0.684E+02 0.266E+03
23	46.13	0.454E-01	-0.821E+01	0.348E+04	-0.213E+05	0.724E+02

	141.99	-0.282E+01	-0.232E+01	-0.270E+04	-0.105E+05	0.281E+03
24	61.34 139.43	0.649E-01 -0.267E+01	-0.806E+01 -0.229E+01	0.223E+04 -0.274E+04	-0.176E+05 -0.106E+05	0.694E+02 0.270E+03
25	76.42 136.15	0.949E-01 -0.250E+01	-0.816E+01 -0.232E+01	0.106E+04 -0.278E+04	-0.141E+05 -0.108E+05	0.643E+02 0.250E+03
26	91.31 132.15	0.135E+00 -0.233E+01	-0.533E+01 -0.151E+01	-0.198E+02 -0.281E+04	-0.110E+05 -0.109E+05	0.362E+02 0.141E+03
27	106.01 127.44	0.183E+00 -0.216E+01	-0.845E+01 -0.243E+01	-0.285E+03 -0.284E+04	-0.119E+05 -0.110E+05	0.889E+01 0.345E+02
28	120.46 122.05	0.239E+00 -0.199E+01	-0.307E+01 -0.866E+00	-0.463E+03 -0.287E+04	-0.126E+05 -0.111E+05	-0.373E+02 -0.145E+03
29	134.64 115.97	0.301E+00 -0.183E+01	-0.141E+02 -0.404E+01	0.742E+03 -0.290E+04	-0.136E+05 -0.113E+05	-0.415E+02 -0.161E+03
30	148.51 109.22	0.373E+00 -0.166E+01	-0.111E+02 -0.319E+01	0.727E+03 -0.296E+04	-0.138E+05 -0.115E+05	0.143E+02 0.557E+02
31	162.05 101.82	0.456E+00 -0.150E+01	-0.126E+02 -0.362E+01	0.230E+03 -0.301E+04	-0.124E+05 -0.117E+05	0.562E+02 0.219E+03
32	175.22 93.78	0.546E+00 -0.134E+01	-0.132E+02 -0.384E+01	-0.106E+04 -0.308E+04	-0.152E+05 -0.120E+05	0.112E+03 0.433E+03
33	187.99 85.12	0.638E+00 -0.119E+01	-0.153E+02 -0.456E+01	-0.324E+04 -0.315E+04	-0.223E+05 -0.122E+05	0.185E+03 0.718E+03
34	200.33 75.87	0.722E+00 -0.107E+01	-0.252E+02 -0.433E+01	-0.676E+04 -0.324E+04	-0.336E+05 -0.126E+05	0.202E+03 0.787E+03
35	211.66 64.62	0.787E+00 -0.991E+00	-0.365E+02 -0.345E+01	-0.957E+04 -0.332E+04	-0.427E+05 -0.129E+05	0.870E+02 0.338E+03
36	220.13 51.09	0.805E+00 -0.972E+00	-0.381E+02 0.105E+02	-0.950E+04 -0.327E+04	-0.422E+05 -0.127E+05	-0.729E+02 -0.283E+03
37	225.31 35.99	0.757E+00 -0.982E+00	-0.227E+02 0.792E+01	-0.718E+04 -0.310E+04	-0.344E+05 -0.120E+05	-0.166E+03 -0.644E+03
38	228.76 18.07	0.633E+00 -0.998E+00	-0.764E+01 0.230E+01	-0.370E+04 -0.299E+04	-0.231E+05 -0.116E+05	-0.194E+03 -0.753E+03
39	231.30 0.00	0.469E+00 -0.101E+01	0.741E+01 -0.331E+01	-0.171E-10 -0.294E+04	-0.114E+05 -0.114E+05	-0.205E+03 -0.796E+03

STRAIN AND YIELDING DIAGNOSTICS OF STEEL-GROUP 1, LOAD STEP 23

NODE	INNER-FIBER STRAIN	OUTER-FIBER STRAIN	STRAIN RATIO MAX-TO-YIELD	FRACTION OF WALL YIELDED
1	-0.38391E-03	-0.38391E-03	.27806	0.00000
2	-0.76757E-03	-0.13703E-04	.55593	0.00000
3	-0.11425E-02	0.33339E-03	.82750	0.00000
4	-0.14086E-02	0.56271E-03	1.0202	0.01414
5	-0.14201E-02	0.58243E-03	1.0285	0.01968
6	-0.11133E-02	0.32036E-03	.80636	0.00000
7	-0.71658E-03	-0.46703E-04	.51900	0.00000

8	-0.44429E-03	-0.30094E-03	.32179	0.00000
9	-0.28137E-03	-0.44725E-03	.32393	0.00000
10	-0.23735E-03	-0.47606E-03	.34480	0.00000
11	-0.29476E-03	-0.40739E-03	.29506	0.00000
12	-0.33622E-03	-0.36071E-03	.26126	0.00000
13	-0.21188E-03	-0.47652E-03	.34513	0.00000
14	-0.19466E-03	-0.48319E-03	.34996	0.00000
15	-0.10876E-03	-0.56139E-03	.40660	0.00000
16	-0.12647E-04	-0.64829E-03	.46954	0.00000
17	0.89829E-04	-0.74141E-03	.53699	0.00000
18	0.19064E-03	-0.83271E-03	.60311	0.00000
19	0.28232E-03	-0.91395E-03	.66195	0.00000
20	0.31618E-03	-0.94541E-03	.68474	0.00000
21	0.24883E-03	-0.88685E-03	.64232	0.00000
22	0.13744E-03	-0.78602E-03	.56930	0.00000
23	0.10114E-04	-0.66856E-03	.48422	0.00000
24	-0.11669E-03	-0.55132E-03	.39930	0.00000
25	-0.23584E-03	-0.44168E-03	.31989	0.00000
26	-0.34462E-03	-0.34076E-03	.24960	0.00000
27	-0.37437E-03	-0.31876E-03	.27115	0.00000
28	-0.39482E-03	-0.30444E-03	.28596	0.00000
29	-0.28173E-03	-0.42641E-03	.30884	0.00000
30	-0.28995E-03	-0.43175E-03	.31271	0.00000
31	-0.34506E-03	-0.38998E-03	.28245	0.00000
32	-0.47801E-03	-0.27218E-03	.34621	0.00000
33	-0.69965E-03	-0.68237E-04	.50674	0.00000
34	-0.10541E-02	0.26474E-03	.76347	0.00000
35	-0.13384E-02	0.52795E-03	.96938	0.00000
36	-0.13257E-02	0.52831E-03	.96015	0.00000
37	-0.10781E-02	0.32267E-03	.78087	0.00000
38	-0.72538E-03	-0.44755E-05	.52537	0.00000
39	-0.35877E-03	-0.35877E-03	.25985	0.00000

COMBINED THRUST AND MOMENT DIAGNOSTICS OF STEEL-GROUP 1, LOAD STEP 23

NODE	FACTORED THRUST-RATIO P/(P-resist)	FACTORED MOMENT-RATIO M/(M-resist)	FACTORED COMBINED-RATIO AASHTO 12.8.9.5
1	-0.30895	0.00000	0.09545
2	-0.31436	-0.21792	0.31674
3	-0.32557	-0.42664	0.53263
4	-0.34019	-0.56959	0.68532
5	-0.33675	-0.57838	0.69178
6	-0.31907	-0.41444	0.51624
7	-0.30713	-0.19364	0.28797
8	-0.29986	-0.04144	0.13136
9	-0.29318	0.04795	0.13390
10	-0.28706	0.06900	0.15141
11	-0.28253	0.03256	0.11238
12	-0.28043	0.00708	0.08572
13	-0.27700	0.07650	0.15322
14	-0.27275	0.08340	0.15780
15	-0.26965	0.13084	0.20355
16	-0.26595	0.18374	0.25447
17	-0.26218	0.24029	0.30902
18	-0.25835	0.29582	0.36256
19	-0.25415	0.34580	0.41039
20	-0.25319	0.36468	0.42879
21	-0.25672	0.32829	0.39420
22	-0.26097	0.26694	0.33505
23	-0.26494	0.19618	0.26638
24	-0.26879	0.12564	0.19788
25	-0.27262	0.05950	0.13382
26	-0.27578	-0.00111	0.07717
27	-0.27890	-0.01607	0.09386
28	-0.28136	-0.02612	0.10529
29	-0.28494	0.04182	0.12301
30	-0.29039	0.04099	0.12532
31	-0.29576	0.01299	0.10046
32	-0.30186	-0.05950	0.15062
33	-0.30898	-0.18252	0.27799
34	-0.31763	-0.38124	0.48213
35	-0.32611	-0.53950	0.64585
36	-0.32083	-0.53592	0.63886
37	-0.30398	-0.40493	0.49733
38	-0.29367	-0.20839	0.29463
39	-0.28872	0.00000	0.08336

ASSESSMENT SUMMARY STEEL-GROUP 1, LOAD-STEP 23

LRFD STRENGTH-LIMIT RATIOS AT STEP 23, FOR STEEL GROUP # 1

DESIGN-CRITERION	CONTROL NODE	FACTORED DEMAND	FACTORED CAPACITY	RATIO VALUE
MATERIAL THRUST (psi)	4	13472.	30800.	0.437
BUCKLING THRUST (psi)	4	13472.	49872.	0.270
SEAM THRUST (psi)	4	13472.	21914.	0.615
PLASTIC-PENETRATE (%)	5	1.97	90.00	0.022
COMBINED T&M Ratio	5	0.692	1.000	0.692

LRFD SERVICE PERFORMANCE AT STEP 23, FOR STEEL GROUP # 1

PERCENT VERTICAL DEFLECTION (%).....	0.89
RISE HEIGHT OF VERTICAL DEFLECTION (IN).....	145.29
RATIO OF VERTICAL DEFLECTION TO ALLOWABLE (-).....	0.18
HANDLING FACTOR RATIO = (SPAN**2/EI)/FF.....	0.38
SPAN LENGTH FOR HANDLING AND BUCKLING (IN).....	462.61
FLEXIBILITY FACTOR (FF) FOR HANDLING (IN/LB)	0.020

* * * * NORMAL EXIT FROM CANDE * * * *

*** WELCOME TO CANDE-2019 (Version April 1, 2019) ***

MASTER CONTROL AND PIPE-TYPE DATA FOR PROBLEM # 1

USER TITLE: Box 37S 5.0ft Cover 7Gage EV2-OPR
LIVE LOADS X 3.28 FOR COMBINED MOMENT THRUST TO BE ≤ 1.0

EXECUTION MODE ANALYS
SOLUTION LEVEL #3 USER
METHODOLOGY (LRFD OR SERVICE) ... LRFD
NUMBER OF PIPE-ELEMENT GROUPS 1
MAXIMUM ITERATIONS PER STEP -99

PIPE ELEMENT TYPE STEEL
NUMBER OF BEAM ELEMENTS 38

STEEL ELEMENT PROPERTIES ARE AS FOLLOWS:

YOUNGS MODULUS OF METAL (PSI)..... 0.29000E+08
POISSONS RATIO OF METAL (-) 0.30000E+00
YIELD STRESS OF METAL (PSI)..... 0.44000E+05
LONGITUDINAL SEAM STRENGTH (PSI)... 0.32707E+05
DENSITY OF METAL (PCI)..... 0.28400E+00
MODULUS OF UPPER BI-SLOPE (PSI).... 0.00000E+00

MATERIAL CHARACTER CODE, NONLIN 2

NONLIN=2, MEANS BILINEAR ELASTIC-PLASTIC

LARGE DEFORMATION/BUCKLING CODE, IBUCK... 4

IBUCK=4, MEANS LARGE DEFORMATION THEORY FOR GROUP
AND SIMPLIFIED BUCKLING PREDICTION, AASHTO 12.8.9.6-1

SECTION PROPERTIES OF CROSS-SECTION:

THRUST AREA (IN**2/IN) 0.25730
MOM. OF INERTIA (IN**4/IN) 0.97860
SECTION MODULUS (IN**3/IN) 0.32170
PLASTIC SECTION MOD(IN**3/IN) 0.44780

NOTE: AASHTO COMBINED T&M CRITERION 12.8.9.5 IS ACTIVATED.

LRFD RESISTANCE FACTORS FOR STRENGTH-LIMIT STATES
AND DEFLECTION LIMIT AT SERVICE LOAD

THRUST STRESS YIELDING 0.70000
BUCKLING STRESS FAILURE..... 0.70000
SEAM STRENGTH FAILURE 0.67000

FULL PLASTIC PENETRATION..... 0.90000
ALLOWABLE % DEFLECTION (SERVICE)... 5.00000
COMBINED MOMENT-THRUST CRITERION... 0.90000

BOUNDARY CONDITIONS AS GENERATED FROM INPUT
(FORCE=LBS/INCH; MOMENT=IN-LBS/INCH; DISPLACEMENT=INCHES; ROTATION=DEGREES)
(ONLY BEAM-ELEMENT NODES CAN SUSTAIN AN APPLIED MOMENT OR ROTATION)

BOUNDARY NODE	LOAD STEP	X-FORCE(F) -OR- X-DISPLACE.(D)	Y-FORCE(F) -OR- Y-DISPLACE.(D)	MOMENT(F) -OR- ROTATION (D)
1181	22	F = 0.000	F = -400.0	F = 0.000
1181	23	F = 0.000	F = -400.0	F = 0.000
1177	22	F = 0.000	F = -286.5	F = 0.000
1177	23	F = 0.000	F = -286.5	F = 0.000
574	1	D = 0.000	D = 0.000	D = 0.000
575	1	D = 0.000	D = 0.000	D = 0.000
576	1	D = 0.000	D = 0.000	D = 0.000
577	1	D = 0.000	D = 0.000	D = 0.000
578	1	D = 0.000	D = 0.000	D = 0.000
579	1	D = 0.000	D = 0.000	D = 0.000
580	1	D = 0.000	D = 0.000	D = 0.000
581	1	D = 0.000	D = 0.000	D = 0.000
582	1	D = 0.000	D = 0.000	D = 0.000
583	1	D = 0.000	D = 0.000	D = 0.000
584	1	D = 0.000	D = 0.000	D = 0.000
585	1	D = 0.000	D = 0.000	D = 0.000
586	1	D = 0.000	D = 0.000	D = 0.000
587	1	D = 0.000	D = 0.000	D = 0.000
588	1	D = 0.000	D = 0.000	D = 0.000
589	1	D = 0.000	D = 0.000	D = 0.000
590	1	D = 0.000	D = 0.000	D = 0.000
591	1	D = 0.000	D = 0.000	D = 0.000
592	1	D = 0.000	D = 0.000	D = 0.000
593	1	D = 0.000	D = 0.000	D = 0.000
594	1	D = 0.000	D = 0.000	D = 0.000
595	1	D = 0.000	D = 0.000	D = 0.000
596	1	D = 0.000	D = 0.000	D = 0.000
597	1	D = 0.000	D = 0.000	D = 0.000
598	1	D = 0.000	D = 0.000	D = 0.000
599	1	D = 0.000	D = 0.000	D = 0.000
624	1	D = 0.000	D = 0.000	D = 0.000
649	1	D = 0.000	D = 0.000	D = 0.000
674	1	D = 0.000	D = 0.000	D = 0.000
699	1	D = 0.000	D = 0.000	D = 0.000
724	1	D = 0.000	D = 0.000	D = 0.000
761	1	D = 0.000	D = 0.000	D = 0.000
786	1	D = 0.000	D = 0.000	D = 0.000
811	1	D = 0.000	D = 0.000	D = 0.000
836	1	D = 0.000	D = 0.000	D = 0.000
861	1	D = 0.000	D = 0.000	D = 0.000
886	1	D = 0.000	D = 0.000	D = 0.000
911	1	D = 0.000	D = 0.000	D = 0.000
936	1	D = 0.000	D = 0.000	D = 0.000
961	1	D = 0.000	D = 0.000	D = 0.000
986	1	D = 0.000	D = 0.000	D = 0.000
1023	1	D = 0.000	D = 0.000	D = 0.000
1048	1	D = 0.000	D = 0.000	D = 0.000
1073	1	D = 0.000	D = 0.000	D = 0.000
1098	1	D = 0.000	D = 0.000	D = 0.000
837	1	D = 0.000	F = 0.000	D = 0.000
838	1	D = 0.000	F = 0.000	D = 0.000
839	1	D = 0.000	F = 0.000	D = 0.000
840	1	D = 0.000	F = 0.000	D = 0.000
841	1	D = 0.000	F = 0.000	D = 0.000
842	1	D = 0.000	F = 0.000	D = 0.000
843	1	D = 0.000	F = 0.000	D = 0.000
844	1	D = 0.000	F = 0.000	D = 0.000
845	1	D = 0.000	F = 0.000	D = 0.000
846	1	D = 0.000	F = 0.000	D = 0.000
847	1	D = 0.000	F = 0.000	D = 0.000
848	1	D = 0.000	F = 0.000	D = 0.000
849	1	D = 0.000	F = 0.000	D = 0.000
850	1	D = 0.000	F = 0.000	D = 0.000
851	1	D = 0.000	F = 0.000	D = 0.000
852	1	D = 0.000	F = 0.000	D = 0.000
853	1	D = 0.000	F = 0.000	D = 0.000
854	1	D = 0.000	F = 0.000	D = 0.000
855	1	D = 0.000	F = 0.000	D = 0.000

856	1	D =	0.000	F =	0.000	D =	0.000
857	1	D =	0.000	F =	0.000	D =	0.000
858	1	D =	0.000	F =	0.000	D =	0.000
859	1	D =	0.000	F =	0.000	D =	0.000
860	1	D =	0.000	F =	0.000	D =	0.000
1123	1	D =	0.000	F =	0.000	D =	0.000
1162	1	D =	0.000	F =	0.000	D =	0.000
1161	1	D =	0.000	F =	0.000	D =	0.000
1200	1	D =	0.000	F =	0.000	D =	0.000
1099	1	D =	0.000	F =	0.000	D =	0.000
1100	1	D =	0.000	F =	0.000	D =	0.000
1101	1	D =	0.000	F =	0.000	D =	0.000
1102	1	D =	0.000	F =	0.000	D =	0.000
1103	1	D =	0.000	F =	0.000	D =	0.000
1104	1	D =	0.000	F =	0.000	D =	0.000
1105	1	D =	0.000	F =	0.000	D =	0.000
1106	1	D =	0.000	F =	0.000	D =	0.000
1107	1	D =	0.000	F =	0.000	D =	0.000
1108	1	D =	0.000	F =	0.000	D =	0.000
1109	1	D =	0.000	F =	0.000	D =	0.000
1110	1	D =	0.000	F =	0.000	D =	0.000
1111	1	D =	0.000	F =	0.000	D =	0.000
1112	1	D =	0.000	F =	0.000	D =	0.000
1113	1	D =	0.000	F =	0.000	D =	0.000
1114	1	D =	0.000	F =	0.000	D =	0.000
1115	1	D =	0.000	F =	0.000	D =	0.000
1116	1	D =	0.000	F =	0.000	D =	0.000
1117	1	D =	0.000	F =	0.000	D =	0.000
1118	1	D =	0.000	F =	0.000	D =	0.000
1119	1	D =	0.000	F =	0.000	D =	0.000
1120	1	D =	0.000	F =	0.000	D =	0.000
1121	1	D =	0.000	F =	0.000	D =	0.000
1122	1	D =	0.000	F =	0.000	D =	0.000

* * * * * COMPLETED MESH GENERATION * * * * *

BRIDGECOR

CALCULATED KEY NUMBERS ...

THE NUMBER OF DATA ERRORS IS-----	0
THE NUMBER OF SOIL MATERIALS IS-----	4
THE NUMBER OF PIPE-TYPE GROUPS IS-----	1
THE NUMBER OF INTERFACE MATERIALS IS----	37
BAND WIDTH ESTIMATE (MAX)-----	2060

* * * * * MESH DATA HAS BEEN SAVED ON UNIT 14 * * * * *

BEAM-NODE SEQUENCE NUMBERS FOR EACH GROUP

BEAM-ELEMENT GROUP NUMBER = 1

BEAM-NODE SEQUENCE	MESH-NODE NUMBER	CONNECTED-GROUP-ELEMENTS FOREWARD-#	BACKWARD-#
1	39	1	0
2	38	2	1
3	37	3	2
4	36	4	3
5	35	5	4
6	34	6	5
7	33	7	6
8	32	8	7
9	31	9	8
10	30	10	9
11	29	11	10
12	28	12	11
13	27	13	12
14	26	14	13
15	25	15	14
16	24	16	15
17	23	17	16
18	22	18	17
19	21	19	18
20	20	20	19
21	19	21	20
22	18	22	21

23	17	23	22
24	16	24	23
25	15	25	24
26	14	26	25
27	13	27	26
28	12	28	27
29	11	29	28
30	10	30	29
31	9	31	30
32	8	32	31
33	7	33	32
34	6	34	33
35	5	35	34
36	4	36	35
37	3	37	36
38	2	38	37
39	1	0	38

MATERIAL DESCRIPTION FOR SOILS AND INTERFACE
(ALL DENSITY UNITS ARE pcf, ALL MODULUS UNITS ARE psi)

PROPERTIES FOR MATERIAL 1 *****In Situ

DENSITY = 0.10000E+01

YOUNGS MODULUS= 0.3000E+04
POISSONS RATIO= 0.3000E+00
CONFINED MOD.= 0.4038E+04
LATERAL COEFF.= 0.4286E+00

PROPERTIES FOR MATERIAL 2 *****Footing

DENSITY = 0.15000E+03

YOUNGS MODULUS= 0.3500E+07
POISSONS RATIO= 0.1800E+00
CONFINED MOD.= 0.3800E+07
LATERAL COEFF.= 0.2195E+00

PROPERTIES FOR MATERIAL 3 *****SW95

DENSITY = 0.12000E+03

CONTROLS FOR DUNCAN SOIL MODEL
WITH SELIG HYPERBOLIC BULK MODULUS FORMULATION

LRFD STRESS CONTROL..... 0
ENTERING ELEMENT RATIO..... 0.5000
ORIGINAL FORMULATION, ... NEWDS = 0

HYPERBOLIC STRESS-STRAIN PARAMETERS

SOIL CLASSIFICATIONSW95

COHESION INTERCEPT C 0.0000
FRICTION ANGLE PHIO (DEG)..... 48.0000
10-FOLD REDUCTION IN PHIO(DEG).. 8.0000
SCALED MODULUS NUMBER ZK 950.0000
MODULUS EXPONENT ZN 0.6000
FAILURE RATIO RF 0.7000
INIT. BULK MODULUS NUMBER BI.... 74.8000
ULT. VOLUMETRIC STRAIN EU 0.0200

PROPERTIES FOR MATERIAL 4 *****SM90

DENSITY = 0.12000E+03

CONTROLS FOR DUNCAN SOIL MODEL
WITH DUNCAN POWER-LAW BULK MODULUS FORMULATION

LRFD STRESS CONTROL..... 0
ENTERING ELEMENT RATIO..... 0.5000
ORIGINAL FORMULATION, ... NEWDS = 0

HYPERBOLIC STRESS-STRAIN PARAMETERS

SOIL CLASSIFICATIONSM90
COHESION INTERCEPT C 0.0000
FRICTION ANGLE PHIO (DEG)..... 32.0000
10-FOLD REDUCTION IN PHIO(DEG).. 4.0000
SCALED MODULUS NUMBER ZK 300.0000
MODULUS EXPONENT ZN 0.2500
FAILURE RATIO RF 0.7000
BULK MODULUS NUMBER BK 250.0000
BULK MODULUS EXPONENT BM 0.0000

INTERFACE ELEMENT MATERIAL-GROUP PROPERTIES

MAT. NO.	NORMAL-ANGLE	COEF-FRICTION	TENSILE-RUPTURE	INITIAL-GAP
1	9.46	0.30000	50.00000	0.00000
2	12.34	0.30000	50.00000	0.00000
3	25.49	0.30000	50.00000	0.00000
4	38.63	0.30000	50.00000	0.00000
5	51.77	0.30000	50.00000	0.00000
6	54.50	0.30000	50.00000	0.00000
7	57.23	0.30000	50.00000	0.00000
8	59.97	0.30000	50.00000	0.00000
9	62.70	0.30000	50.00000	0.00000
10	65.43	0.30000	50.00000	0.00000
11	68.16	0.30000	50.00000	0.00000
12	70.89	0.30000	50.00000	0.00000
13	73.62	0.30000	50.00000	0.00000
14	76.35	0.30000	50.00000	0.00000
15	79.08	0.30000	50.00000	0.00000
16	81.81	0.30000	50.00000	0.00000
17	84.54	0.30000	50.00000	0.00000
18	87.27	0.30000	50.00000	0.00000
19	90.00	0.30000	50.00000	0.00000
20	92.73	0.30000	50.00000	0.00000
21	95.46	0.30000	50.00000	0.00000
22	98.19	0.30000	50.00000	0.00000
23	100.92	0.30000	50.00000	0.00000
24	103.65	0.30000	50.00000	0.00000
25	106.38	0.30000	50.00000	0.00000
26	109.11	0.30000	50.00000	0.00000
27	111.84	0.30000	50.00000	0.00000
28	114.57	0.30000	50.00000	0.00000
29	117.31	0.30000	50.00000	0.00000
30	120.03	0.30000	50.00000	0.00000
31	122.77	0.30000	50.00000	0.00000
32	125.50	0.30000	50.00000	0.00000
33	128.23	0.30000	50.00000	0.00000
34	141.37	0.30000	50.00000	0.00000
35	154.51	0.30000	50.00000	0.00000
36	167.66	0.30000	50.00000	0.00000

37 170.54 0.30000 50.00000 0.00000

LRFD TOTAL LOAD FACTORS PER LOAD STEP

LOAD STEP	LOAD FACTOR	USER COMMENT
1	1.575	Factor for load step #1
2	1.575	Factor for load step #2
3	1.575	Factor for load step #3
4	1.575	Factor for load step #4
5	1.575	Factor for load step #5
6	1.575	Factor for load step #6
7	1.575	Factor for load step #7
8	1.575	Factor for load step #8
9	1.575	Factor for load step #9
10	1.575	Factor for load step #10
11	1.575	Factor for load step #11
12	1.575	Factor for load step #12
13	1.575	Factor for load step #13
14	1.575	Factor for load step #14
15	1.575	Factor for load step #15
16	1.575	Factor for load step #16
17	1.575	Factor for load step #17
18	1.575	Factor for load step #18
19	1.575	Factor for load step #19
20	1.575	Factor for load step #20
21	1.575	Factor for load step #21
22	1.300	Factor for load step #22
23	1.300	Factor for load step #23

STEEL, FACTORED-EVALUATION FOR GROUP 1, LOAD-STEP 23

STRUCTURAL RESPONSES OF STEEL-GROUP 1, LOAD STEP 23
UNITS INCH-LB SYSTEM: (FORCE = LB/IN, MOMENT = IN-LB/IN, STRESS = PSI)

NODE	X-COORD Y-COORD	X-DISP. Y-DISP.	N-PRES. S-PRES.	MOMENT THRUST	MAX-STRESS HOOP-STRESS	SHEAR S-STRESS
1	-231.30 0.00	-0.613E+00 -0.119E+01	0.179E+02 0.670E+01	-0.651E-10 -0.389E+04	-0.151E+05 -0.151E+05	0.359E+03 0.140E+04
2	-228.76 18.07	-0.852E+00 -0.117E+01	-0.592E+01 -0.186E+01	-0.600E+04 -0.394E+04	-0.340E+05 -0.153E+05	0.269E+03 0.105E+04
3	-225.31 35.99	-0.103E+01 -0.115E+01	-0.297E+02 -0.104E+02	-0.103E+05 -0.407E+04	-0.440E+05 -0.158E+05	0.194E+03 0.753E+03
4	-220.13 51.09	-0.109E+01 -0.113E+01	-0.512E+02 -0.129E+02	-0.130E+05 -0.428E+04	-0.440E+05 -0.166E+05	0.822E+02 0.320E+03
5	-211.66 64.62	-0.106E+01 -0.116E+01	-0.493E+02 0.149E+02	-0.130E+05 -0.426E+04	-0.440E+05 -0.166E+05	-0.943E+02 -0.366E+03
6	-200.33 75.87	-0.961E+00 -0.128E+01	-0.312E+02 0.111E+02	-0.986E+04 -0.403E+04	-0.440E+05 -0.157E+05	-0.223E+03 -0.867E+03
7	-187.99 85.12	-0.833E+00 -0.146E+01	-0.164E+02 0.488E+01	-0.571E+04 -0.388E+04	-0.328E+05 -0.151E+05	-0.222E+03 -0.865E+03
8	-175.22 93.78	-0.690E+00 -0.169E+01	-0.159E+02 0.458E+01	-0.258E+04 -0.380E+04	-0.228E+05 -0.148E+05	-0.155E+03 -0.604E+03
9	-162.05 101.82	-0.546E+00 -0.195E+01	-0.174E+02 0.495E+01	-0.399E+03 -0.372E+04	-0.157E+05 -0.145E+05	-0.766E+02 -0.298E+03
10	-148.51	-0.413E+00	-0.164E+02	0.374E+03	-0.153E+05	0.103E+02

	109.22	-0.221E+01	0.466E+01	-0.364E+04	-0.142E+05	0.399E+02
11	-134.64 115.97	-0.293E+00 -0.248E+01	-0.146E+02 0.417E+01	-0.843E+02 -0.358E+04	-0.142E+05 -0.139E+05	0.789E+02 0.307E+03
12	-120.46 122.05	-0.185E+00 -0.276E+01	-0.302E+01 0.865E+00	-0.140E+04 -0.354E+04	-0.181E+05 -0.138E+05	0.464E+02 0.180E+03
13	-106.01 127.44	-0.871E-01 -0.304E+01	-0.128E+02 0.364E+01	-0.800E+03 -0.351E+04	-0.161E+05 -0.136E+05	0.186E+01 0.725E+01
14	-91.31 132.15	-0.135E-02 -0.334E+01	0.581E+00 0.254E+00	-0.658E+03 -0.348E+04	-0.156E+05 -0.135E+05	-0.689E+02 -0.268E+03
15	-76.42 136.15	0.704E-01 -0.365E+01	-0.862E+01 0.239E+01	0.221E+04 -0.345E+04	-0.203E+05 -0.134E+05	-0.171E+03 -0.664E+03
16	-61.34 139.43	0.124E+00 -0.394E+01	-0.920E+01 0.254E+01	0.553E+04 -0.340E+04	-0.304E+05 -0.132E+05	-0.196E+03 -0.760E+03
17	-46.13 141.99	0.158E+00 -0.419E+01	-0.110E+02 0.303E+01	0.909E+04 -0.335E+04	-0.413E+05 -0.130E+05	-0.200E+03 -0.776E+03
18	-30.81 143.82	0.172E+00 -0.437E+01	-0.119E+02 0.326E+01	0.124E+05 -0.329E+04	-0.440E+05 -0.128E+05	-0.180E+03 -0.701E+03
19	-15.42 144.93	0.172E+00 -0.446E+01	-0.176E+02 0.500E+01	0.150E+05 -0.322E+04	-0.440E+05 -0.125E+05	-0.107E+03 -0.415E+03
20	0.00 145.29	0.165E+00 -0.442E+01	-0.227E+02 -0.342E+01	0.156E+05 -0.321E+04	-0.440E+05 -0.125E+05	0.523E+02 0.203E+03
21	15.42 144.93	0.162E+00 -0.425E+01	-0.151E+02 -0.418E+01	0.129E+05 -0.327E+04	-0.440E+05 -0.127E+05	0.190E+03 0.740E+03
22	30.81 143.82	0.173E+00 -0.398E+01	-0.129E+02 -0.353E+01	0.884E+04 -0.334E+04	-0.405E+05 -0.130E+05	0.250E+03 0.971E+03
23	46.13 141.99	0.203E+00 -0.364E+01	-0.969E+01 -0.264E+01	0.402E+04 -0.340E+04	-0.257E+05 -0.132E+05	0.265E+03 0.103E+04
24	61.34 139.43	0.253E+00 -0.328E+01	-0.685E+01 -0.188E+01	-0.641E+03 -0.345E+04	-0.154E+05 -0.134E+05	0.230E+03 0.894E+03
25	76.42 136.15	0.321E+00 -0.292E+01	-0.538E+01 -0.151E+01	-0.435E+04 -0.349E+04	-0.271E+05 -0.135E+05	0.160E+03 0.623E+03
26	91.31 132.15	0.397E+00 -0.259E+01	0.109E+01 -0.351E+00	-0.666E+04 -0.350E+04	-0.343E+05 -0.136E+05	0.278E+02 0.108E+03
27	106.01 127.44	0.476E+00 -0.232E+01	-0.307E+01 -0.911E+00	-0.601E+04 -0.351E+04	-0.323E+05 -0.136E+05	0.123E+03 -0.478E+03
28	120.46 122.05	0.553E+00 -0.209E+01	-0.906E+01 -0.261E+01	-0.339E+04 -0.353E+04	-0.243E+05 -0.137E+05	-0.196E+03 -0.763E+03
29	134.64 115.97	0.631E+00 -0.188E+01	-0.255E+02 -0.732E+01	-0.277E+03 -0.360E+04	-0.149E+05 -0.140E+05	-0.986E+02 -0.383E+03
30	148.51 109.22	0.717E+00 -0.169E+01	-0.120E+02 -0.342E+01	-0.572E+03 -0.368E+04	-0.161E+05 -0.143E+05	0.178E+02 0.694E+02

31	162.05	0.809E+00	-0.141E+02	-0.992E+03	-0.176E+05	0.427E+02
	101.82	-0.150E+01	-0.405E+01	-0.374E+04	-0.145E+05	0.166E+03
32	175.22	0.905E+00	-0.159E+02	-0.200E+04	-0.210E+05	0.952E+02
	93.78	-0.133E+01	-0.464E+01	-0.381E+04	-0.148E+05	0.370E+03
33	187.99	0.100E+01	-0.207E+02	-0.399E+04	-0.275E+05	0.195E+03
	85.12	-0.117E+01	-0.419E+01	-0.389E+04	-0.151E+05	0.760E+03
34	200.33	0.108E+01	-0.325E+02	-0.805E+04	-0.403E+05	0.247E+03
	75.87	-0.105E+01	0.223E+01	-0.393E+04	-0.153E+05	0.960E+03
35	211.66	0.114E+01	-0.414E+02	-0.117E+05	-0.440E+05	0.119E+03
	64.62	-0.979E+00	0.101E+02	-0.386E+04	-0.150E+05	0.463E+03
36	220.13	0.113E+01	-0.429E+02	-0.117E+05	-0.440E+05	-0.721E+02
	51.09	-0.975E+00	0.131E+02	-0.368E+04	-0.143E+05	-0.280E+03
37	225.31	0.104E+01	-0.257E+02	-0.914E+04	-0.419E+05	-0.175E+03
	35.99	-0.100E+01	0.895E+01	-0.348E+04	-0.135E+05	-0.680E+03
38	228.76	0.841E+00	-0.502E+01	-0.530E+04	-0.296E+05	-0.237E+03
	18.07	-0.103E+01	0.156E+01	-0.337E+04	-0.131E+05	-0.922E+03
39	231.30	0.587E+00	0.156E+02	-0.108E-10	-0.129E+05	-0.315E+03
	0.00	-0.106E+01	-0.583E+01	-0.333E+04	-0.129E+05	-0.122E+04

STRAIN AND YIELDING DIAGNOSTICS OF STEEL-GROUP 1, LOAD STEP 23

NODE	INNER-FIBER STRAIN	OUTER-FIBER STRAIN	STRAIN RATIO MAX-TO-YIELD	FRACTION OF WALL YIELDED
1	-0.47473E-03	-0.47473E-03	.34384	0.00000
2	-0.10658E-02	0.10506E-03	.77193	0.00000
3	-0.15132E-02	0.51288E-03	1.0959	0.06539
4	-0.19785E-02	0.80573E-03	1.4329	0.21470
5	-0.19693E-02	0.80456E-03	1.4263	0.21220
6	-0.14580E-02	0.47213E-03	1.0560	0.04005
7	-0.10307E-02	0.83529E-04	.74651	0.00000
8	-0.71477E-03	-0.21225E-03	.51769	0.00000
9	-0.49269E-03	-0.41489E-03	.35684	0.00000
10	-0.40801E-03	-0.48097E-03	.34835	0.00000
11	-0.44461E-03	-0.42816E-03	.32202	0.00000
12	-0.56809E-03	-0.29582E-03	.41145	0.00000
13	-0.50585E-03	-0.34977E-03	.36638	0.00000
14	-0.48809E-03	-0.35973E-03	.35351	0.00000
15	-0.20556E-03	-0.63582E-03	.46051	0.00000
16	0.12466E-03	-0.95458E-03	.69138	0.00000
17	0.47820E-03	-0.12953E-02	.93814	0.00000
18	0.82656E-03	-0.16612E-02	1.2031	0.11275
19	0.11746E-02	-0.21304E-02	1.5430	0.22684
20	0.12591E-02	-0.22623E-02	1.6385	0.25035
21	0.89458E-03	-0.17424E-02	1.2620	0.13716
22	0.45437E-03	-0.12696E-02	.91957	0.00000
23	-0.23311E-04	-0.80660E-03	.58420	0.00000
24	-0.48323E-03	-0.35811E-03	.34999	0.00000
25	-0.84913E-03	-0.93302E-06	.61500	0.00000
26	-0.10774E-02	0.22273E-03	.78037	0.00000
27	-0.10145E-02	0.15784E-03	.73475	0.00000
28	-0.76162E-03	-0.99869E-04	.55162	0.00000
29	-0.46632E-03	-0.41224E-03	.33775	0.00000
30	-0.50498E-03	-0.39345E-03	.36574	0.00000
31	-0.55327E-03	-0.35969E-03	.40072	0.00000
32	-0.66011E-03	-0.27015E-03	.47810	0.00000
33	-0.86352E-03	-0.85203E-04	.62542	0.00000
34	-0.12636E-02	0.30586E-03	.91519	0.00000
35	-0.16632E-02	0.68783E-03	1.2046	0.12016
36	-0.16356E-02	0.71033E-03	1.1846	0.10866

37	-0.13159E-02	0.46775E-03	.95306	0.00000
38	-0.92785E-03	0.10631E-03	.67202	0.00000
39	-0.40600E-03	-0.40600E-03	.29405	0.00000

COMBINED THRUST AND MOMENT DIAGNOSTICS OF STEEL-GROUP 1, LOAD STEP 23

NODE	FACTORED THRUST-RATIO P/(P-resist)	FACTORED MOMENT-RATIO M/(M-resist)	FACTORED COMBINED-RATIO AASHTO 12.8.9.5
1	-0.38204	0.00000	0.14596
2	-0.38658	-0.33846	0.48790
3	-0.39901	-0.58046	0.73966
4	-0.42024	-0.73349	0.91009
5	-0.41841	-0.73319	0.90826
6	-0.39544	-0.55609	0.71247
7	-0.38112	-0.32209	0.46734
8	-0.37301	-0.14526	0.28440
9	-0.36519	-0.02249	0.15585
10	-0.35770	0.02109	0.14904
11	-0.35118	-0.00476	0.12808
12	-0.34762	-0.07870	0.19954
13	-0.34428	-0.04512	0.16365
14	-0.34114	-0.03710	0.15348
15	-0.33855	0.12437	0.23899
16	-0.33394	0.31197	0.42349
17	-0.32878	0.51266	0.62075
18	-0.32311	0.69723	0.80162
19	-0.31617	0.84786	0.94782
20	-0.31484	0.88127	0.98039
21	-0.32117	0.72882	0.83197
22	-0.32805	0.49836	0.60597
23	-0.33394	0.22642	0.33794
24	-0.33854	-0.03617	0.15078
25	-0.34204	-0.24518	0.36218
26	-0.34392	-0.37584	0.49412
27	-0.34469	-0.33887	0.45768
28	-0.34664	-0.19129	0.31145
29	-0.35351	-0.01563	0.14060
30	-0.36150	-0.03224	0.16292
31	-0.36735	-0.05596	0.19091
32	-0.37431	-0.11273	0.25284
33	-0.38174	-0.22498	0.37071
34	-0.38537	-0.45368	0.60219
35	-0.37880	-0.65941	0.80290
36	-0.36116	-0.66043	0.79086
37	-0.34127	-0.51559	0.63205
38	-0.33057	-0.29894	0.40822
39	-0.32673	0.00000	0.10675

ASSESSMENT SUMMARY STEEL-GROUP 1, LOAD-STEP 23

LRFD STRENGTH-LIMIT RATIOS AT STEP 23, FOR STEEL GROUP # 1

DESIGN-CRITERION	CONTROL NODE	FACTORED DEMAND	FACTORED CAPACITY	RATIO VALUE
MATERIAL THRUST (psi)	4	16641.	30800.	0.540
BUCKLING THRUST (psi)	4	16641.	49488.	0.336
SEAM THRUST (psi)	4	16641.	21914.	0.759
PLASTIC-PENETRATE (%)	20	25.04	90.00	0.278
COMBINED T&M Ratio	20	0.980	1.000	0.980

LRFD SERVICE PERFORMANCE AT STEP 23, FOR STEEL GROUP # 1

PERCENT VERTICAL DEFLECTION (%)..... 1.71

RISE HEIGHT OF VERTICAL DEFLECTION (IN).....	145.29
RATIO OF VERTICAL DEFLECTION TO ALLOWABLE (-).....	0.34
HANDLING FACTOR RATIO = (SPAN**2/EI)/FF.....	0.38
SPAN LENGTH FOR HANDLING AND BUCKLING (IN).....	462.61
FLEXIBILITY FACTOR (FF) FOR HANDLING (IN/LB)	0.020

* * * * NORMAL EXIT FROM CANDE * * * *

BEAM OUTPUT FOR EV2 TRUCK

Y₀=1.5, YD=1.30 (OPR)

X-coordinate (in.)	Y-coordinate (in.)	Thrust (DL) T _{0Lfac}		Thrust (DL) T _{0Ls}		Thrust (DL+LL) T _{0L+LLfac}		Thrust (LL) T _{LLs}		Thrust Load Rating	
		factored from CANDE		unfactored		factored from CANDE		unfactored		OPR	
		Load Step 21		TD _{0fac} /1.575		Load Step 23		(T _{0L+LLfac} -T _{0Lfac})/1.75		(T _{0PR} -T _{0L+LLs})/T _{LLs} *1.30	
		Kips/ft.		Kips/ft.		Kips/ft.					
-231.304	0	-31.95	-20.28	-37.78	3.33	-37.78	3.33		8.76		
-228.758	18.07	-32.57	-20.68	-38.44	3.35	-38.44	3.35		8.57		
-225.306	35.988	-33.73	-21.42	-39.81	3.47	-39.81	3.47		8.03		
-220.131	51.091	-34.93	-22.18	-41.59	3.81	-41.59	3.81		7.08		
-211.657	64.621	-34.40	-21.84	-41.17	3.87	-41.17	3.87		7.07		
-200.328	75.871	-32.67	-20.74	-39.01	3.62	-39.01	3.62		7.90		
-187.985	85.125	-31.41	-19.94	-37.55	3.51	-37.55	3.51		8.42		
-175.215	93.781	-30.62	-19.44	-36.66	3.45	-36.66	3.45		8.73		
-162.047	101.819	-29.92	-18.99	-35.85	3.39	-35.85	3.39		9.04		
-148.512	109.22	-29.28	-18.59	-35.10	3.33	-35.10	3.33		9.35		
-134.639	115.968	-28.85	-18.32	-34.54	3.26	-34.54	3.26		9.66		
-120.46	122.048	-28.70	-18.23	-34.29	3.19	-34.29	3.19		9.89		
-106.008	127.445	-28.33	-17.98	-33.87	3.17	-33.87	3.17		10.05		
-91.315	132.148	-27.77	-17.63	-33.35	3.19	-33.35	3.19		10.11		
-76.415	136.145	-27.38	-17.39	-32.97	3.19	-32.97	3.19		10.18		
-61.341	139.428	-26.98	-17.13	-32.52	3.16	-32.52	3.16		10.37		
-46.128	141.99	-26.60	-16.89	-32.06	3.12	-32.06	3.12		10.61		
-30.81	143.823	-26.25	-16.67	-31.59	3.05	-31.59	3.05		10.93		
0	145.293	-25.72	-16.33	-31.07	2.95	-31.07	2.95		11.38		
15.423	144.925	-25.91	-16.45	-30.96	2.99	-30.96	2.99		11.26		
30.81	143.823	-25.87	-16.42	-31.39	3.16	-31.39	3.16		10.66		
46.128	141.99	-26.56	-16.86	-32.39	3.26	-32.39	3.26		10.24		
61.341	139.428	-26.93	-17.10	-32.86	3.34	-32.86	3.34		9.93		
76.415	136.145	-27.33	-17.35	-33.33	3.39	-33.33	3.39		9.69		
91.315	132.148	-27.74	-17.61	-33.72	3.43	-33.72	3.43		9.49		
106.008	127.445	-28.23	-17.92	-34.10	3.42	-34.10	3.42		9.43		
120.46	122.048	-28.57	-18.14	-34.40	3.35	-34.40	3.35		9.51		
134.639	115.968	-28.84	-18.31	-34.84	3.33	-34.84	3.33		9.17		
148.512	109.22	-29.34	-18.63	-35.51	3.43	-35.51	3.43		9.17		
162.047	101.819	-29.94	-19.01	-36.16	3.52	-36.16	3.52		8.82		
175.215	93.781	-30.62	-19.44	-36.91	3.56	-36.91	3.56		8.62		
187.985	85.125	-31.38	-19.92	-37.78	3.59	-37.78	3.59		8.39		
200.328	75.871	-32.62	-20.71	-38.84	3.66	-38.84	3.66		8.09		
211.657	64.621	-34.42	-21.85	-39.87	3.55	-39.87	3.55		8.07		
220.131	51.091	-35.05	-22.25	-39.23	3.12	-39.23	3.12		8.77		
225.306	35.988	-33.86	-21.50	-37.17	2.39	-37.17	2.39		11.26		
228.758	18.07	-32.69	-20.76	-35.91	1.89	-35.91	1.89		14.71		
231.304	0	-32.06	-20.36	-35.30	1.84	-35.30	1.84		15.58		
					1.85		1.85		15.70		

Thrust Load Rating=

7.07

Y_{DL}=1.5, Y_{DL}= 1.30 (OPR)

BEAM OUTPUT FOR EV2 TRUCK

X-coordinate (in.)	Y-coordinate (in.)	Moment (DL) M _{DL} factored from CANDE		Moment (DL) M _{DL} unfactored		Moment (DL+LL) M _{DL+LL} factored from CANDE		Moment (LL) M _{LL} unfactored		Moment Load Rating	
		Load Step 21 kips-ft/ft.		M _{DL} /1.575		Load Step 23 kips-ft/ft.		(M _{DL+LL} -M _{DL})*1.5)/M _{LL} *1.30		OPR	
-231.304	0	0.00	0.00	0.00	0.00	0.00	0.00	0.00	0.00		
-228.758	18.07	-3.04	-1.93	-4.02	-3.86	-7.57	0.47	0.71	0.47	24.20	24.20
-225.306	35.988	-6.32	-4.02	-5.31	-5.31	-10.10	1.00	1.00	1.00	12.75	12.75
-220.131	51.091	-8.36	-5.28	-3.55	-3.55	-10.26	1.11	1.11	1.11	7.58	7.58
-211.657	64.621	-8.32	-5.28	-3.55	-3.55	-10.26	1.00	1.00	1.00	6.84	6.84
-200.328	75.871	-5.60	-3.44	-1.34	-1.34	-3.43	0.76	0.76	0.76	9.57	9.57
-187.985	85.125	-2.11	-0.19	-0.12	-0.12	-0.73	0.53	0.53	0.53	15.98	15.98
-175.215	93.781	0.19	0.19	0.89	0.89	0.85	0.31	0.31	0.31	25.73	25.73
-162.047	101.819	1.40	1.54	0.98	0.98	1.22	0.18	0.18	0.18	40.37	40.37
-148.512	109.22	0.76	0.76	0.49	0.49	0.58	0.11	0.11	0.11	69.50	69.50
-134.639	115.968	0.52	0.52	0.33	0.33	0.13	0.23	0.23	0.23	122.75	122.75
-120.46	122.048	2.00	2.00	1.27	1.27	1.36	0.37	0.37	0.37	58.56	58.56
-106.008	127.445	2.11	2.11	1.34	1.34	1.48	0.36	0.36	0.36	32.98	32.98
-91.315	132.148	2.26	2.26	1.43	1.43	2.32	0.04	0.04	0.04	33.83	33.83
-76.415	136.145	2.27	2.27	1.44	1.44	3.26	0.56	0.56	0.56	341.43	341.43
-61.341	139.428	2.19	2.19	1.39	1.39	4.26	1.19	1.19	1.19	21.33	21.33
-46.128	141.99	2.07	2.07	1.32	1.32	5.25	1.81	1.81	1.81	10.18	10.18
-30.81	143.823	2.03	2.03	1.29	1.29	6.13	2.34	2.34	2.34	6.70	6.70
-15.423	144.925	2.08	2.08	1.32	1.32	5.82	2.54	2.54	2.54	5.20	5.20
0	145.293	2.18	2.18	1.39	1.39	4.73	2.14	2.14	2.14	4.81	4.81
15.423	144.925	2.36	2.36	1.50	1.50	3.48	1.46	1.46	1.46	5.68	5.68
30.81	143.823	2.51	2.51	1.59	1.59	2.23	0.84	0.84	0.84	8.28	8.28
46.128	141.99	2.55	2.55	1.62	1.62	1.06	0.16	0.16	0.16	18.70	18.70
61.341	139.428	2.47	2.47	1.57	1.57	-0.02	0.86	0.86	0.86	72.93	72.93
76.415	136.145	2.26	2.26	1.44	1.44	-0.29	1.42	1.42	1.42	13.78	13.78
91.315	132.148	1.31	1.31	0.83	0.83	-0.46	1.45	1.45	1.45	8.34	8.34
106.008	127.445	1.69	1.69	1.07	1.07	0.74	1.02	1.02	1.02	8.26	8.26
120.46	122.048	1.78	1.78	1.13	1.13	0.73	0.54	0.54	0.54	12.52	12.52
134.639	115.968	1.26	1.26	0.80	0.80	0.23	0.60	0.60	0.60	22.97	22.97
148.512	109.22	-0.15	-0.15	-0.10	-0.10	-1.06	0.59	0.59	0.59	20.54	20.54
162.047	101.819	-2.51	-2.51	-1.59	-1.59	-3.24	0.52	0.52	0.52	21.70	21.70
175.215	93.781	-5.97	-5.97	-3.79	-3.79	-6.76	0.41	0.41	0.41	26.30	26.30
187.985	85.125	-8.57	-8.57	-5.44	-5.44	-9.57	0.45	0.45	0.45	28.55	28.55
200.328	75.871	-6.43	-6.43	-4.09	-4.09	-7.18	0.57	0.57	0.57	20.59	20.59
211.657	64.621	-3.09	-3.09	-1.96	-1.96	-3.70	0.35	0.35	0.35	12.98	12.98
220.131	51.091	0.00	0.00	0.00	0.00	0.00	0.00	0.00	0.00	13.44	13.44
225.306	35.988									21.03	21.03
228.758	18.07									32.92	32.92
231.304	0										

Moment Load Rating=
Actual Load Rating (from CANDE)

4.81
3.28

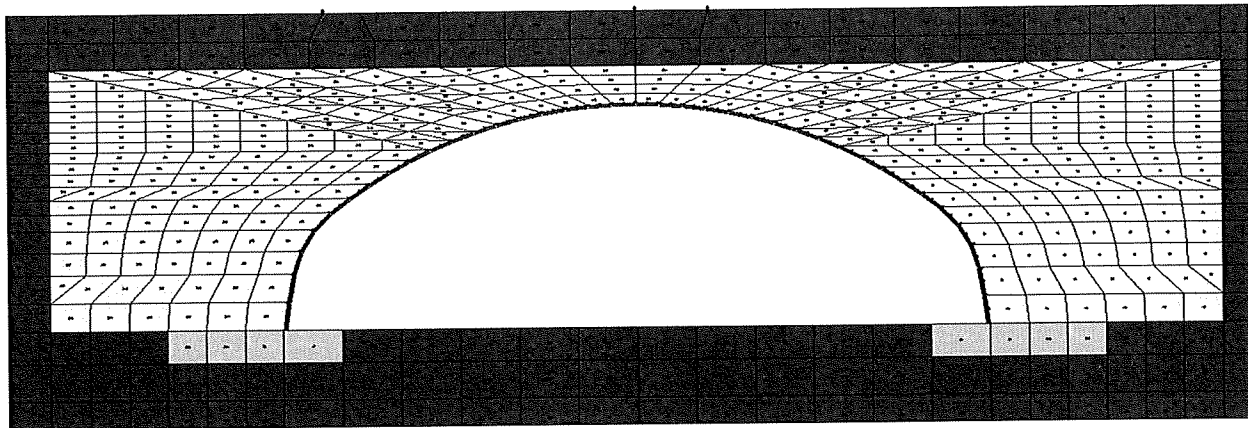

EV3

*** WELCOME TO CANDE-2019 (Version April 1, 2019) ***

MASTER CONTROL AND PIPE-TYPE DATA FOR PROBLEM # 1

USER TITLE: Box 37S 5.0ft Cover 7Gage EV3

EXECUTION MODE ANALYS

SOLUTION LEVEL #3 USER

METHODOLOGY (LRFD OR SERVICE) ... LRFD

NUMBER OF PIPE-ELEMENT GROUPS 1

MAXIMUM ITERATIONS PER STEP -99

PIPE ELEMENT TYPE STEEL

NUMBER OF BEAM ELEMENTS 38

STEEL ELEMENT PROPERTIES ARE AS FOLLOWS:

YOUNGS MODULUS OF METAL (PSI)..... 0.29000E+08

POISSONS RATIO OF METAL (-) 0.30000E+00

YIELD STRESS OF METAL (PSI)..... 0.44000E+05

LONGITUDINAL SEAM STRENGTH (PSI)... 0.32707E+05

DENSITY OF METAL (PCI)..... 0.28400E+00

MODULUS OF UPPER BI-SLOPE (PSI).... 0.00000E+00

MATERIAL CHARACTER CODE, NONLIN 2

NONLIN=2, MEANS BILINEAR ELASTIC-PLASTIC

LARGE DEFORMATION/BUCKLING CODE, IBUCK... 4

IBUCK=4, MEANS LARGE DEFORMATION THEORY FOR GROUP
AND SIMPLIFIED BUCKLING PREDICTION, AASHTO 12.8.9.6-1

SECTION PROPERTIES OF CROSS-SECTION:

THRUST AREA (IN**2/IN) 0.25730
 MOM. OF INERTIA (IN**4/IN) 0.97860
 SECTION MODULUS (IN**3/IN) 0.32170
 PLASTIC SECTION MOD(IN**3/IN) 0.44780

NOTE: AASHTO COMBINED T&M CRITERION 12.8.9.5 IS ACTIVATED.

LRFD RESISTANCE FACTORS FOR STRENGTH-LIMIT STATES
 AND DEFLECTION LIMIT AT SERVICE LOAD

THRUST STRESS YIELDING 0.70000
 BUCKLING STRESS FAILURE..... 0.70000
 SEAM STRENGTH FAILURE 0.67000
 FULL PLASTIC PENETRATION..... 0.90000
 ALLOWABLE % DEFLECTION (SERVICE)... 5.00000
 COMBINED MOMENT-THRUST CRITERION... 0.90000

BOUNDARY CONDITIONS AS GENERATED FROM INPUT
 (FORCE=LBS/INCH; MOMENT=IN-LBS/INCH; DISPLACEMENT=INCHES; ROTATION=DEGREES)
 (ONLY BEAM-ELEMENT NODES CAN SUSTAIN AN APPLIED MOMENT OR ROTATION)

BOUNDARY NODE	LOAD STEP	X-FORCE(F) -OR- X-DISPLACE. (D)	Y-FORCE(F) -OR- Y-DISPLACE. (D)	MOMENT(F) -OR- ROTATION (D)
1181	22	F = 0.000	F = -112.8	F = 0.000
1181	23	F = 0.000	F = -112.8	F = 0.000
1182	22	F = 0.000	F = -112.8	F = 0.000
1182	23	F = 0.000	F = -112.8	F = 0.000
574	1	D = 0.000	D = 0.000	D = 0.000
575	1	D = 0.000	D = 0.000	D = 0.000
576	1	D = 0.000	D = 0.000	D = 0.000
577	1	D = 0.000	D = 0.000	D = 0.000
578	1	D = 0.000	D = 0.000	D = 0.000
579	1	D = 0.000	D = 0.000	D = 0.000
580	1	D = 0.000	D = 0.000	D = 0.000
581	1	D = 0.000	D = 0.000	D = 0.000
582	1	D = 0.000	D = 0.000	D = 0.000
583	1	D = 0.000	D = 0.000	D = 0.000
584	1	D = 0.000	D = 0.000	D = 0.000
585	1	D = 0.000	D = 0.000	D = 0.000
586	1	D = 0.000	D = 0.000	D = 0.000
587	1	D = 0.000	D = 0.000	D = 0.000
588	1	D = 0.000	D = 0.000	D = 0.000
589	1	D = 0.000	D = 0.000	D = 0.000
590	1	D = 0.000	D = 0.000	D = 0.000
591	1	D = 0.000	D = 0.000	D = 0.000
592	1	D = 0.000	D = 0.000	D = 0.000
593	1	D = 0.000	D = 0.000	D = 0.000
594	1	D = 0.000	D = 0.000	D = 0.000
595	1	D = 0.000	D = 0.000	D = 0.000
596	1	D = 0.000	D = 0.000	D = 0.000
597	1	D = 0.000	D = 0.000	D = 0.000
598	1	D = 0.000	D = 0.000	D = 0.000
599	1	D = 0.000	D = 0.000	D = 0.000
624	1	D = 0.000	D = 0.000	D = 0.000
649	1	D = 0.000	D = 0.000	D = 0.000
674	1	D = 0.000	D = 0.000	D = 0.000
699	1	D = 0.000	D = 0.000	D = 0.000
724	1	D = 0.000	D = 0.000	D = 0.000
761	1	D = 0.000	D = 0.000	D = 0.000
786	1	D = 0.000	D = 0.000	D = 0.000
811	1	D = 0.000	D = 0.000	D = 0.000
836	1	D = 0.000	D = 0.000	D = 0.000
861	1	D = 0.000	D = 0.000	D = 0.000
886	1	D = 0.000	D = 0.000	D = 0.000

911	1	D =	0.000	D =	0.000	D =	0.000
936	1	D =	0.000	D =	0.000	D =	0.000
961	1	D =	0.000	D =	0.000	D =	0.000
986	1	D =	0.000	D =	0.000	D =	0.000
1023	1	D =	0.000	D =	0.000	D =	0.000
1048	1	D =	0.000	D =	0.000	D =	0.000
1073	1	D =	0.000	D =	0.000	D =	0.000
1098	1	D =	0.000	D =	0.000	D =	0.000
837	1	D =	0.000	F =	0.000	D =	0.000
838	1	D =	0.000	F =	0.000	D =	0.000
839	1	D =	0.000	F =	0.000	D =	0.000
840	1	D =	0.000	F =	0.000	D =	0.000
841	1	D =	0.000	F =	0.000	D =	0.000
842	1	D =	0.000	F =	0.000	D =	0.000
843	1	D =	0.000	F =	0.000	D =	0.000
844	1	D =	0.000	F =	0.000	D =	0.000
845	1	D =	0.000	F =	0.000	D =	0.000
846	1	D =	0.000	F =	0.000	D =	0.000
847	1	D =	0.000	F =	0.000	D =	0.000
848	1	D =	0.000	F =	0.000	D =	0.000
849	1	D =	0.000	F =	0.000	D =	0.000
850	1	D =	0.000	F =	0.000	D =	0.000
851	1	D =	0.000	F =	0.000	D =	0.000
852	1	D =	0.000	F =	0.000	D =	0.000
853	1	D =	0.000	F =	0.000	D =	0.000
854	1	D =	0.000	F =	0.000	D =	0.000
855	1	D =	0.000	F =	0.000	D =	0.000
856	1	D =	0.000	F =	0.000	D =	0.000
857	1	D =	0.000	F =	0.000	D =	0.000
858	1	D =	0.000	F =	0.000	D =	0.000
859	1	D =	0.000	F =	0.000	D =	0.000
860	1	D =	0.000	F =	0.000	D =	0.000
1123	1	D =	0.000	F =	0.000	D =	0.000
1162	1	D =	0.000	F =	0.000	D =	0.000
1161	1	D =	0.000	F =	0.000	D =	0.000
1200	1	D =	0.000	F =	0.000	D =	0.000
1099	1	D =	0.000	F =	0.000	D =	0.000
1100	1	D =	0.000	F =	0.000	D =	0.000
1101	1	D =	0.000	F =	0.000	D =	0.000
1102	1	D =	0.000	F =	0.000	D =	0.000
1103	1	D =	0.000	F =	0.000	D =	0.000
1104	1	D =	0.000	F =	0.000	D =	0.000
1105	1	D =	0.000	F =	0.000	D =	0.000
1106	1	D =	0.000	F =	0.000	D =	0.000
1107	1	D =	0.000	F =	0.000	D =	0.000
1108	1	D =	0.000	F =	0.000	D =	0.000
1109	1	D =	0.000	F =	0.000	D =	0.000
1110	1	D =	0.000	F =	0.000	D =	0.000
1111	1	D =	0.000	F =	0.000	D =	0.000
1112	1	D =	0.000	F =	0.000	D =	0.000
1113	1	D =	0.000	F =	0.000	D =	0.000
1114	1	D =	0.000	F =	0.000	D =	0.000
1115	1	D =	0.000	F =	0.000	D =	0.000
1116	1	D =	0.000	F =	0.000	D =	0.000
1117	1	D =	0.000	F =	0.000	D =	0.000
1118	1	D =	0.000	F =	0.000	D =	0.000
1119	1	D =	0.000	F =	0.000	D =	0.000
1120	1	D =	0.000	F =	0.000	D =	0.000
1121	1	D =	0.000	F =	0.000	D =	0.000
1122	1	D =	0.000	F =	0.000	D =	0.000
1176	22	F =	0.000	F =	-87.34	F =	0.000
1176	23	F =	0.000	F =	-87.34	F =	0.000

* * * * * COMPLETED MESH GENERATION * * * * *

BRIDGECOR

CALCULATED KEY NUMBERS ...

THE NUMBER OF DATA ERRORS IS-----	0
THE NUMBER OF SOIL MATERIALS IS-----	4
THE NUMBER OF PIPE-TYPE GROUPS IS-----	1
THE NUMBER OF INTERFACE MATERIALS IS---	37
BAND WIDTH ESTIMATE (MAX)-----	2060

* * * * * MESH DATA HAS BEEN SAVED ON UNIT 14 * * * * *

BEAM-NODE SEQUENCE NUMBERS FOR EACH GROUP

BEAM-ELEMENT GROUP NUMBER = 1

BEAM-NODE SEQUENCE	MESH-NODE NUMBER	CONNECTED-GROUP-ELEMENTS	
		FOREWARD-#	BACKWARD-#
1	39	1	0
2	38	2	1
3	37	3	2
4	36	4	3
5	35	5	4
6	34	6	5
7	33	7	6
8	32	8	7
9	31	9	8
10	30	10	9
11	29	11	10
12	28	12	11
13	27	13	12
14	26	14	13
15	25	15	14
16	24	16	15
17	23	17	16
18	22	18	17
19	21	19	18
20	20	20	19
21	19	21	20
22	18	22	21
23	17	23	22
24	16	24	23
25	15	25	24
26	14	26	25
27	13	27	26
28	12	28	27
29	11	29	28
30	10	30	29
31	9	31	30
32	8	32	31
33	7	33	32
34	6	34	33
35	5	35	34
36	4	36	35
37	3	37	36
38	2	38	37
39	1	0	38

MATERIAL DESCRIPTION FOR SOILS AND INTERFACE
(ALL DENSITY UNITS ARE pcf, ALL MODULUS UNITS ARE psi)

PROPERTIES FOR MATERIAL 1 *****In Situ

DENSITY = 0.10000E+01
YOUNGS MODULUS= 0.3000E+04
POISSONS RATIO= 0.3000E+00
CONFINED MOD.= 0.4038E+04
LATERAL COEFF.= 0.4286E+00

PROPERTIES FOR MATERIAL 2 *****Footing

DENSITY = 0.15000E+03
YOUNGS MODULUS= 0.3500E+07
POISSONS RATIO= 0.1800E+00
CONFINED MOD.= 0.3800E+07
LATERAL COEFF.= 0.2195E+00

PROPERTIES FOR MATERIAL 3 *****SW95

DENSITY = 0.12000E+03

CONTROLS FOR DUNCAN SOIL MODEL
WITH SELIG HYPERBOLIC BULK MODULUS FORMULATION

LRFD STRESS CONTROL..... 0
 ENTERING ELEMENT RATIO..... 0.5000
 ORIGINAL FORMULATION, ... NEWDS = 0

HYPERBOLIC STRESS-STRAIN PARAMETERS

SOIL CLASSIFICATIONSW95
 COHESION INTERCEPT C 0.0000
 FRICTION ANGLE PHIO (DEG)..... 48.0000
 10-FOLD REDUCTION IN PHIO(DEG).. 8.0000
 SCALED MODULUS NUMBER ZK 950.0000
 MODULUS EXPONENT ZN 0.6000
 FAILURE RATIO RF 0.7000
 INIT. BULK MODULUS NUMBER BI.... 74.8000
 ULT. VOLUMETRIC STRAIN EU 0.0200

PROPERTIES FOR MATERIAL 4 *****SM90

DENSITY = 0.12000E+03

CONTROLS FOR DUNCAN SOIL MODEL WITH DUNCAN POWER-LAW BULK MODULUS FORMULATION

LRFD STRESS CONTROL..... 0
 ENTERING ELEMENT RATIO..... 0.5000
 ORIGINAL FORMULATION, ... NEWDS = 0

HYPERBOLIC STRESS-STRAIN PARAMETERS

SOIL CLASSIFICATIONSM90
 COHESION INTERCEPT C 0.0000
 FRICTION ANGLE PHIO (DEG)..... 32.0000
 10-FOLD REDUCTION IN PHIO(DEG).. 4.0000
 SCALED MODULUS NUMBER ZK 300.0000
 MODULUS EXPONENT ZN 0.2500
 FAILURE RATIO RF 0.7000
 BULK MODULUS NUMBER BK 250.0000
 BULK MODULUS EXPONENT BM 0.0000

INTERFACE ELEMENT MATERIAL-GROUP PROPERTIES

MAT. NO.	NORMAL-ANGLE	COEF-FRICTION	TENSILE-RUPTURE	INITIAL-GAP
1	9.46	0.30000	50.00000	0.00000
2	12.34	0.30000	50.00000	0.00000
3	25.49	0.30000	50.00000	0.00000
4	38.63	0.30000	50.00000	0.00000
5	51.77	0.30000	50.00000	0.00000
6	54.50	0.30000	50.00000	0.00000
7	57.23	0.30000	50.00000	0.00000

8	59.97	0.30000	50.00000	0.00000
9	62.70	0.30000	50.00000	0.00000
10	65.43	0.30000	50.00000	0.00000
11	68.16	0.30000	50.00000	0.00000
12	70.89	0.30000	50.00000	0.00000
13	73.62	0.30000	50.00000	0.00000
14	76.35	0.30000	50.00000	0.00000
15	79.08	0.30000	50.00000	0.00000
16	81.81	0.30000	50.00000	0.00000
17	84.54	0.30000	50.00000	0.00000
18	87.27	0.30000	50.00000	0.00000
19	90.00	0.30000	50.00000	0.00000
20	92.73	0.30000	50.00000	0.00000
21	95.46	0.30000	50.00000	0.00000
22	98.19	0.30000	50.00000	0.00000
23	100.92	0.30000	50.00000	0.00000
24	103.65	0.30000	50.00000	0.00000
25	106.38	0.30000	50.00000	0.00000
26	109.11	0.30000	50.00000	0.00000
27	111.84	0.30000	50.00000	0.00000
28	114.57	0.30000	50.00000	0.00000
29	117.31	0.30000	50.00000	0.00000
30	120.03	0.30000	50.00000	0.00000
31	122.77	0.30000	50.00000	0.00000
32	125.50	0.30000	50.00000	0.00000
33	128.23	0.30000	50.00000	0.00000
34	141.37	0.30000	50.00000	0.00000
35	154.51	0.30000	50.00000	0.00000
36	167.66	0.30000	50.00000	0.00000
37	170.54	0.30000	50.00000	0.00000

LRFD TOTAL LOAD FACTORS PER LOAD STEP

LOAD STEP	LOAD FACTOR	USER COMMENT
1	1.575	Factor for load step #1
2	1.575	Factor for load step #2
3	1.575	Factor for load step #3
4	1.575	Factor for load step #4
5	1.575	Factor for load step #5
6	1.575	Factor for load step #6
7	1.575	Factor for load step #7
8	1.575	Factor for load step #8
9	1.575	Factor for load step #9
10	1.575	Factor for load step #10
11	1.575	Factor for load step #11
12	1.575	Factor for load step #12
13	1.575	Factor for load step #13
14	1.575	Factor for load step #14
15	1.575	Factor for load step #15
16	1.575	Factor for load step #16
17	1.575	Factor for load step #17
18	1.575	Factor for load step #18
19	1.575	Factor for load step #19
20	1.575	Factor for load step #20
21	1.575	Factor for load step #21
22	1.750	Factor for load step #22
23	1.750	Factor for load step #23

STEEL, FACTORED-EVALUATION FOR GROUP 1, LOAD-STEP 23

STRUCTURAL RESPONSES OF STEEL-GROUP 1, LOAD STEP 23
 UNITS INCH-LB SYSTEM: (FORCE = LB/IN, MOMENT = IN-LB/IN, STRESS = PSI)

NODE	X-COORD Y-COORD	X-DISP. Y-DISP.	N-PRES. S-PRES.	MOMENT THRUST	MAX-STRESS HOOP-STRESS	SHEAR S-STRESS
1	-231.30 0.00	-0.522E+00 -0.108E+01	0.105E+02 0.433E+01	-0.178E-10 -0.327E+04	-0.127E+05 -0.127E+05	0.245E+03 0.950E+03
2	-228.76 18.07	-0.706E+00 -0.106E+01	-0.742E+01 -0.225E+01	-0.428E+04 -0.332E+04	-0.262E+05 -0.129E+05	0.213E+03 0.828E+03

3	-225.31 35.99	-0.845E+00 -0.104E+01	-0.253E+02 -0.884E+01	-0.797E+04 -0.343E+04	-0.381E+05 -0.133E+05	0.174E+03 0.676E+03
4	-220.13 51.09	-0.899E+00 -0.103E+01	-0.422E+02 -0.121E+02	-0.104E+05 -0.363E+04	-0.440E+05 -0.141E+05	0.725E+02 0.282E+03
5	-211.66 64.62	-0.881E+00 -0.105E+01	-0.409E+02 0.306E+01	-0.104E+05 -0.369E+04	-0.440E+05 -0.144E+05	-0.102E+03 -0.398E+03
6	-200.33 75.87	-0.810E+00 -0.113E+01	-0.283E+02 0.765E+01	-0.716E+04 -0.358E+04	-0.362E+05 -0.139E+05	-0.224E+03 -0.872E+03
7	-187.99 85.12	-0.721E+00 -0.126E+01	-0.169E+02 0.501E+01	-0.328E+04 -0.346E+04	-0.236E+05 -0.135E+05	-0.201E+03 -0.780E+03
8	-175.22 93.78	-0.623E+00 -0.142E+01	-0.151E+02 0.436E+01	-0.890E+03 -0.338E+04	-0.159E+05 -0.131E+05	-0.116E+03 -0.450E+03
9	-162.05 101.82	-0.528E+00 -0.159E+01	-0.149E+02 0.427E+01	0.400E+03 -0.331E+04	-0.141E+05 -0.129E+05	-0.431E+02 -0.167E+03
10	-148.51 109.22	-0.442E+00 -0.176E+01	-0.140E+02 0.402E+01	0.571E+03 -0.324E+04	-0.144E+05 -0.126E+05	0.250E+02 0.970E+02
11	-134.64 115.97	-0.366E+00 -0.194E+01	-0.117E+02 0.336E+01	-0.215E+03 -0.319E+04	-0.131E+05 -0.124E+05	0.708E+02 0.275E+03
12	-120.46 122.05	-0.297E+00 -0.212E+01	-0.318E+01 0.931E+00	-0.143E+04 -0.316E+04	-0.167E+05 -0.123E+05	0.351E+02 0.136E+03
13	-106.01 127.44	-0.234E+00 -0.231E+01	-0.117E+02 0.337E+01	-0.108E+04 -0.313E+04	-0.155E+05 -0.121E+05	0.148E+01 0.574E+01
14	-91.31 132.15	-0.177E+00 -0.251E+01	-0.420E+01 0.119E+01	-0.120E+04 -0.309E+04	-0.157E+05 -0.120E+05	-0.226E+02 -0.879E+02
15	-76.42 136.15	-0.128E+00 -0.272E+01	-0.842E+01 0.239E+01	-0.230E+02 -0.306E+04	-0.120E+05 -0.119E+05	-0.708E+02 -0.275E+03
16	-61.34 139.43	-0.888E-01 -0.293E+01	-0.792E+01 0.224E+01	0.141E+04 -0.302E+04	-0.161E+05 -0.117E+05	-0.884E+02 -0.344E+03
17	-46.13 141.99	-0.616E-01 -0.314E+01	-0.807E+01 0.227E+01	0.316E+04 -0.298E+04	-0.214E+05 -0.116E+05	-0.107E+03 -0.416E+03
18	-30.81 143.82	-0.466E-01 -0.332E+01	-0.883E+01 0.247E+01	0.516E+04 -0.294E+04	-0.275E+05 -0.114E+05	-0.117E+03 -0.453E+03
19	-15.42 144.93	-0.426E-01 -0.346E+01	-0.949E+01 0.265E+01	0.716E+04 -0.289E+04	-0.335E+05 -0.112E+05	-0.113E+03 -0.439E+03
20	0.00 145.29	-0.462E-01 -0.354E+01	-0.129E+02 0.369E+01	0.894E+04 -0.284E+04	-0.388E+05 -0.110E+05	-0.757E+02 -0.294E+03
21	15.42 144.93	-0.520E-01 -0.357E+01	-0.132E+02 -0.259E+01	0.964E+04 -0.283E+04	-0.410E+05 -0.110E+05	-0.853E+01 -0.332E+02
22	30.81 143.82	-0.537E-01 -0.351E+01	-0.118E+02 -0.331E+01	0.919E+04 -0.288E+04	-0.397E+05 -0.112E+05	0.489E+02 0.190E+03
23	46.13	-0.452E-01	-0.120E+02	0.794E+04	-0.361E+05	0.947E+02

	141.99	-0.339E+01	-0.336E+01	-0.293E+04	-0.114E+05	0.368E+03
24	61.34 139.43	-0.217E-01 -0.321E+01	-0.116E+02 -0.326E+01	0.591E+04 -0.299E+04	-0.300E+05 -0.116E+05	0.137E+03 0.531E+03
25	76.42 136.15	0.190E-01 -0.299E+01	-0.106E+02 -0.298E+01	0.326E+04 -0.304E+04	-0.220E+05 -0.118E+05	0.166E+03 0.645E+03
26	91.31 132.15	0.762E-01 -0.275E+01	-0.289E+01 -0.774E+00	0.279E+03 -0.308E+04	-0.128E+05 -0.120E+05	0.126E+03 0.488E+03
27	106.01 127.44	0.146E+00 -0.250E+01	-0.566E+01 -0.161E+01	-0.111E+04 -0.310E+04	-0.155E+05 -0.121E+05	0.454E+02 0.176E+03
28	120.46 122.05	0.225E+00 -0.227E+01	-0.605E+00 -0.157E+00	-0.155E+04 -0.312E+04	-0.169E+05 -0.121E+05	-0.534E+02 -0.208E+03
29	134.64 115.97	0.311E+00 -0.205E+01	-0.185E+02 -0.530E+01	0.179E+03 -0.316E+04	-0.128E+05 -0.123E+05	-0.541E+02 -0.210E+03
30	148.51 109.22	0.408E+00 -0.183E+01	-0.115E+02 -0.328E+01	-0.180E+03 -0.322E+04	-0.131E+05 -0.125E+05	0.269E+02 0.104E+03
31	162.05 101.82	0.513E+00 -0.162E+01	-0.134E+02 -0.384E+01	-0.907E+03 -0.328E+04	-0.156E+05 -0.127E+05	0.652E+02 0.253E+03
32	175.22 93.78	0.624E+00 -0.143E+01	-0.137E+02 -0.398E+01	-0.240E+04 -0.335E+04	-0.205E+05 -0.130E+05	0.117E+03 0.456E+03
33	187.99 85.12	0.734E+00 -0.125E+01	-0.156E+02 -0.465E+01	-0.469E+04 -0.342E+04	-0.279E+05 -0.133E+05	0.184E+03 0.714E+03
34	200.33 75.87	0.830E+00 -0.111E+01	-0.279E+02 -0.991E+01	-0.817E+04 -0.355E+04	-0.392E+05 -0.138E+05	0.197E+03 0.764E+03
35	211.66 64.62	0.902E+00 -0.103E+01	-0.413E+02 -0.281E+01	-0.109E+05 -0.368E+04	-0.440E+05 -0.143E+05	0.787E+02 0.306E+03
36	220.13 51.09	0.919E+00 -0.101E+01	-0.424E+02 0.130E+02	-0.107E+05 -0.359E+04	-0.440E+05 -0.140E+05	-0.858E+02 -0.334E+03
37	225.31 35.99	0.861E+00 -0.102E+01	-0.255E+02 0.889E+01	-0.806E+04 -0.339E+04	-0.382E+05 -0.132E+05	-0.178E+03 -0.694E+03
38	228.76 18.07	0.716E+00 -0.104E+01	-0.715E+01 0.217E+01	-0.435E+04 -0.328E+04	-0.263E+05 -0.127E+05	-0.215E+03 -0.836E+03
39	231.30 0.00	0.525E+00 -0.106E+01	0.112E+02 -0.454E+01	-0.199E-10 -0.323E+04	-0.125E+05 -0.125E+05	-0.249E+03 -0.969E+03

STRAIN AND YIELDING DIAGNOSTICS OF STEEL-GROUP 1, LOAD STEP 23

NODE	INNER-FIBER STRAIN	OUTER-FIBER STRAIN	STRAIN RATIO MAX-TO-YIELD	FRACTION OF WALL YIELDED
1	-0.39861E-03	-0.39861E-03	.28870	0.00000
2	-0.82235E-03	0.12803E-04	.59561	0.00000
3	-0.11958E-02	0.35854E-03	.86609	0.00000
4	-0.14637E-02	0.57597E-03	1.0602	0.04072
5	-0.14653E-02	0.56081E-03	1.0613	0.04177
6	-0.11351E-02	0.26159E-03	.82209	0.00000
7	-0.74205E-03	-0.10222E-03	.53745	0.00000

8	-0.49912E-03	-0.32551E-03	.36150	0.00000
9	-0.36464E-03	-0.44268E-03	.32062	0.00000
10	-0.34003E-03	-0.45145E-03	.32697	0.00000
11	-0.41001E-03	-0.36802E-03	.29696	0.00000
12	-0.52511E-03	-0.24535E-03	.38032	0.00000
13	-0.48630E-03	-0.27617E-03	.35222	0.00000
14	-0.49373E-03	-0.25995E-03	.35760	0.00000
15	-0.37540E-03	-0.37091E-03	.27190	0.00000
16	-0.23102E-03	-0.50558E-03	.36618	0.00000
17	-0.54968E-04	-0.67195E-03	.48668	0.00000
18	0.14512E-03	-0.86179E-03	.62418	0.00000
19	0.34544E-03	-0.10511E-02	.76131	0.00000
20	0.52603E-03	-0.12187E-02	.88266	0.00000
21	0.59553E-03	-0.12856E-02	.93115	0.00000
22	0.54527E-03	-0.12467E-02	.90297	0.00000
23	0.41711E-03	-0.11320E-02	.81987	0.00000
24	0.21259E-03	-0.94132E-03	.68178	0.00000
25	-0.53249E-04	-0.68903E-03	.49905	0.00000
26	-0.34839E-03	-0.40272E-03	.29168	0.00000
27	-0.48703E-03	-0.26963E-03	.35275	0.00000
28	-0.53135E-03	-0.22868E-03	.38484	0.00000
29	-0.36739E-03	-0.40240E-03	.29145	0.00000
30	-0.41053E-03	-0.37538E-03	.29733	0.00000
31	-0.48848E-03	-0.31150E-03	.35379	0.00000
32	-0.64209E-03	-0.17381E-03	.46505	0.00000
33	-0.87406E-03	0.39996E-04	.63306	0.00000
34	-0.12300E-02	0.36366E-03	.89086	0.00000
35	-0.15249E-02	0.61865E-03	1.1044	0.06727
36	-0.14865E-02	0.60454E-03	1.0767	0.05061
37	-0.11998E-02	0.37262E-03	.86897	0.00000
38	-0.82446E-03	0.25039E-04	.59714	0.00000
39	-0.39372E-03	-0.39372E-03	.28516	0.00000

COMBINED THRUST AND MOMENT DIAGNOSTICS OF STEEL-GROUP 1, LOAD STEP 23

NODE	FACTORED THRUST-RATIO P/(P-resist)	FACTORED MOMENT-RATIO M/(M-resist)	FACTORED COMBINED-RATIO AASHTO 12.8.9.5
1	-0.32078	0.00000	0.10290
2	-0.32574	-0.24141	0.34752
3	-0.33690	-0.44931	0.56281
4	-0.35586	-0.58762	0.71425
5	-0.36253	-0.58373	0.71516
6	-0.35146	-0.40372	0.52725
7	-0.33971	-0.18495	0.30036
8	-0.33181	-0.05019	0.16028
9	-0.32484	0.02256	0.12808
10	-0.31847	0.03221	0.13363
11	-0.31306	-0.01214	0.11014
12	-0.31001	-0.08087	0.17698
13	-0.30680	-0.06074	0.15487
14	-0.30326	-0.06758	0.15955
15	-0.30030	-0.00130	0.09148
16	-0.29639	0.07937	0.16721
17	-0.29250	0.17835	0.26390
18	-0.28837	0.29107	0.37422
19	-0.28395	0.40370	0.48433
20	-0.27871	0.50434	0.58202
21	-0.27768	0.54378	0.62089
22	-0.28225	0.51801	0.59767
23	-0.28765	0.44779	0.53054
24	-0.29322	0.33356	0.41954
25	-0.29867	0.18378	0.27299
26	-0.30223	0.01571	0.10705
27	-0.30446	-0.06284	0.15554
28	-0.30582	-0.08749	0.18102
29	-0.30974	0.01012	0.10606
30	-0.31623	-0.01016	0.11016
31	-0.32189	-0.05116	0.15477
32	-0.32830	-0.13536	0.24314
33	-0.33561	-0.26422	0.37685
34	-0.34859	-0.46068	0.58219
35	-0.36075	-0.61407	0.74421
36	-0.35273	-0.60123	0.72565
37	-0.33283	-0.45453	0.56530
38	-0.32167	-0.24556	0.34903
39	-0.31685	0.00000	0.10039

ASSESSMENT SUMMARY STEEL-GROUP 1, LOAD-STEP 23

LRFD STRENGTH-LIMIT RATIOS AT STEP 23, FOR STEEL GROUP # 1

DESIGN-CRITERION	CONTROL NODE	FACTORED DEMAND	FACTORED CAPACITY	RATIO VALUE
MATERIAL THRUST (psi)	5	14356.	30800.	0.466
BUCKLING THRUST (psi)	5	14356.	50062.	0.287
SEAM THRUST (psi)	5	14356.	21914.	0.655
PLASTIC-PENETRATE (%)	35	6.73	90.00	0.075
COMBINED T&M Ratio	35	0.744	1.000	0.744

LRFD SERVICE PERFORMANCE AT STEP 23, FOR STEEL GROUP # 1

PERCENT VERTICAL DEFLECTION (%).....	1.07
RISE HEIGHT OF VERTICAL DEFLECTION (IN).....	145.29
RATIO OF VERTICAL DEFLECTION TO ALLOWABLE (-).....	0.21
HANDLING FACTOR RATIO = (SPAN**2/EI)/FF.....	0.38
SPAN LENGTH FOR HANDLING AND BUCKLING (IN).....	462.61
FLEXIBILITY FACTOR (FF) FOR HANDLING (IN/LB)	0.020

* * * * NORMAL EXIT FROM CANDE * * * *

*** WELCOME TO CANDE-2019 (Version April 1, 2019) ***

MASTER CONTROL AND PIPE-TYPE DATA FOR PROBLEM # 1

USER TITLE: Box 37S 5.0ft Cover 7Gage EV3-OPR

LIVE LOADS X 2.13 FOR COMBINED MOMENT THRUST TO BE ≤ 1.0

EXECUTION MODE ANALYS
SOLUTION LEVEL #3 USER
METHODOLOGY (LRFD OR SERVICE) ... LRFD
NUMBER OF PIPE-ELEMENT GROUPS 1
MAXIMUM ITERATIONS PER STEP -99

PIPE ELEMENT TYPE STEEL
NUMBER OF BEAM ELEMENTS 38

STEEL ELEMENT PROPERTIES ARE AS FOLLOWS:

YOUNGS MODULUS OF METAL (PSI)..... 0.29000E+08
POISSONS RATIO OF METAL (-) 0.30000E+00
YIELD STRESS OF METAL (PSI)..... 0.44000E+05
LONGITUDINAL SEAM STRENGTH (PSI)... 0.32707E+05
DENSITY OF METAL (PCI)..... 0.28400E+00
MODULUS OF UPPER BI-SLOPE (PSI).... 0.00000E+00

MATERIAL CHARACTER CODE, NONLIN 2

NONLIN=2, MEANS BILINEAR ELASTIC-PLASTIC

LARGE DEFORMATION/BUCKLING CODE, IBUCK... 4

IBUCK=4, MEANS LARGE DEFORMATION THEORY FOR GROUP
AND SIMPLIFIED BUCKLING PREDICTION, AASHTO 12.8.9.6-1

SECTION PROPERTIES OF CROSS-SECTION:

THRUST AREA (IN**2/IN) 0.25730
MOM. OF INERTIA (IN**4/IN) 0.97860
SECTION MODULUS (IN**3/IN) 0.32170
PLASTIC SECTION MOD(IN**3/IN) 0.44780

NOTE: AASHTO COMBINED T&M CRITERION 12.8.9.5 IS ACTIVATED.

LRFD RESISTANCE FACTORS FOR STRENGTH-LIMIT STATES
AND DEFLECTION LIMIT AT SERVICE LOAD

THRUST STRESS YIELDING 0.70000
BUCKLING STRESS FAILURE..... 0.70000

SEAM STRENGTH FAILURE 0.67000

FULL PLASTIC PENETRATION..... 0.90000

ALLOWABLE % DEFLECTION (SERVICE)... 5.00000

COMBINED MOMENT-THRUST CRITERION... 0.90000

BOUNDARY CONDITIONS AS GENERATED FROM INPUT

(FORCE=LBS/INCH; MOMENT=IN-LBS/INCH; DISPLACEMENT=INCHES; ROTATION=DEGREES)

(ONLY BEAM-ELEMENT NODES CAN SUSTAIN AN APPLIED MOMENT OR ROTATION)

BOUNDARY NODE	LOAD STEP	X-FORCE (F) -OR- X-DISPLACE. (D)	Y-FORCE (F) -OR- Y-DISPLACE. (D)	MOMENT (F) -OR- ROTATION (D)
1181	22	F = 0.000	F = -240.0	F = 0.000
1181	23	F = 0.000	F = -240.0	F = 0.000
1182	22	F = 0.000	F = -240.0	F = 0.000
1182	23	F = 0.000	F = -240.0	F = 0.000
574	1	D = 0.000	D = 0.000	D = 0.000
575	1	D = 0.000	D = 0.000	D = 0.000
576	1	D = 0.000	D = 0.000	D = 0.000
577	1	D = 0.000	D = 0.000	D = 0.000
578	1	D = 0.000	D = 0.000	D = 0.000
579	1	D = 0.000	D = 0.000	D = 0.000
580	1	D = 0.000	D = 0.000	D = 0.000
581	1	D = 0.000	D = 0.000	D = 0.000
582	1	D = 0.000	D = 0.000	D = 0.000
583	1	D = 0.000	D = 0.000	D = 0.000
584	1	D = 0.000	D = 0.000	D = 0.000
585	1	D = 0.000	D = 0.000	D = 0.000
586	1	D = 0.000	D = 0.000	D = 0.000
587	1	D = 0.000	D = 0.000	D = 0.000
588	1	D = 0.000	D = 0.000	D = 0.000
589	1	D = 0.000	D = 0.000	D = 0.000
590	1	D = 0.000	D = 0.000	D = 0.000
591	1	D = 0.000	D = 0.000	D = 0.000
592	1	D = 0.000	D = 0.000	D = 0.000
593	1	D = 0.000	D = 0.000	D = 0.000
594	1	D = 0.000	D = 0.000	D = 0.000
595	1	D = 0.000	D = 0.000	D = 0.000
596	1	D = 0.000	D = 0.000	D = 0.000
597	1	D = 0.000	D = 0.000	D = 0.000
598	1	D = 0.000	D = 0.000	D = 0.000
599	1	D = 0.000	D = 0.000	D = 0.000
624	1	D = 0.000	D = 0.000	D = 0.000
649	1	D = 0.000	D = 0.000	D = 0.000
674	1	D = 0.000	D = 0.000	D = 0.000
699	1	D = 0.000	D = 0.000	D = 0.000
724	1	D = 0.000	D = 0.000	D = 0.000
761	1	D = 0.000	D = 0.000	D = 0.000
786	1	D = 0.000	D = 0.000	D = 0.000
811	1	D = 0.000	D = 0.000	D = 0.000
836	1	D = 0.000	D = 0.000	D = 0.000
861	1	D = 0.000	D = 0.000	D = 0.000
886	1	D = 0.000	D = 0.000	D = 0.000
911	1	D = 0.000	D = 0.000	D = 0.000
936	1	D = 0.000	D = 0.000	D = 0.000
961	1	D = 0.000	D = 0.000	D = 0.000
986	1	D = 0.000	D = 0.000	D = 0.000
1023	1	D = 0.000	D = 0.000	D = 0.000
1048	1	D = 0.000	D = 0.000	D = 0.000
1073	1	D = 0.000	D = 0.000	D = 0.000
1098	1	D = 0.000	D = 0.000	D = 0.000
837	1	D = 0.000	F = 0.000	D = 0.000
838	1	D = 0.000	F = 0.000	D = 0.000
839	1	D = 0.000	F = 0.000	D = 0.000
840	1	D = 0.000	F = 0.000	D = 0.000
841	1	D = 0.000	F = 0.000	D = 0.000
842	1	D = 0.000	F = 0.000	D = 0.000
843	1	D = 0.000	F = 0.000	D = 0.000
844	1	D = 0.000	F = 0.000	D = 0.000
845	1	D = 0.000	F = 0.000	D = 0.000
846	1	D = 0.000	F = 0.000	D = 0.000
847	1	D = 0.000	F = 0.000	D = 0.000
848	1	D = 0.000	F = 0.000	D = 0.000
849	1	D = 0.000	F = 0.000	D = 0.000
850	1	D = 0.000	F = 0.000	D = 0.000
851	1	D = 0.000	F = 0.000	D = 0.000
852	1	D = 0.000	F = 0.000	D = 0.000
853	1	D = 0.000	F = 0.000	D = 0.000
854	1	D = 0.000	F = 0.000	D = 0.000
855	1	D = 0.000	F = 0.000	D = 0.000

856	1	D =	0.000	F =	0.000	D =	0.000
857	1	D =	0.000	F =	0.000	D =	0.000
858	1	D =	0.000	F =	0.000	D =	0.000
859	1	D =	0.000	F =	0.000	D =	0.000
860	1	D =	0.000	F =	0.000	D =	0.000
1123	1	D =	0.000	F =	0.000	D =	0.000
1162	1	D =	0.000	F =	0.000	D =	0.000
1161	1	D =	0.000	F =	0.000	D =	0.000
1200	1	D =	0.000	F =	0.000	D =	0.000
1099	1	D =	0.000	F =	0.000	D =	0.000
1100	1	D =	0.000	F =	0.000	D =	0.000
1101	1	D =	0.000	F =	0.000	D =	0.000
1102	1	D =	0.000	F =	0.000	D =	0.000
1103	1	D =	0.000	F =	0.000	D =	0.000
1104	1	D =	0.000	F =	0.000	D =	0.000
1105	1	D =	0.000	F =	0.000	D =	0.000
1106	1	D =	0.000	F =	0.000	D =	0.000
1107	1	D =	0.000	F =	0.000	D =	0.000
1108	1	D =	0.000	F =	0.000	D =	0.000
1109	1	D =	0.000	F =	0.000	D =	0.000
1110	1	D =	0.000	F =	0.000	D =	0.000
1111	1	D =	0.000	F =	0.000	D =	0.000
1112	1	D =	0.000	F =	0.000	D =	0.000
1113	1	D =	0.000	F =	0.000	D =	0.000
1114	1	D =	0.000	F =	0.000	D =	0.000
1115	1	D =	0.000	F =	0.000	D =	0.000
1116	1	D =	0.000	F =	0.000	D =	0.000
1117	1	D =	0.000	F =	0.000	D =	0.000
1118	1	D =	0.000	F =	0.000	D =	0.000
1119	1	D =	0.000	F =	0.000	D =	0.000
1120	1	D =	0.000	F =	0.000	D =	0.000
1121	1	D =	0.000	F =	0.000	D =	0.000
1122	1	D =	0.000	F =	0.000	D =	0.000
1176	22	F =	0.000	F =	-185.8	F =	0.000
1176	23	F =	0.000	F =	-185.8	F =	0.000

* * * * * COMPLETED MESH GENERATION * * * * *

BRIDGECOR

CALCULATED KEY NUMBERS ...

THE NUMBER OF DATA ERRORS IS-----	0
THE NUMBER OF SOIL MATERIALS IS-----	4
THE NUMBER OF PIPE-TYPE GROUPS IS-----	1
THE NUMBER OF INTERFACE MATERIALS IS---	37
BAND WIDTH ESTIMATE (MAX)-----	2060

* * * * * MESH DATA HAS BEEN SAVED ON UNIT 14 * * * * *

BEAM-NODE SEQUENCE NUMBERS FOR EACH GROUP

BEAM-ELEMENT GROUP NUMBER = 1

BEAM-NODE SEQUENCE	MESH-NODE NUMBER	CONNECTED-GROUP-ELEMENTS FOREWARD-#	BACKWARD-#
1	39	1	0
2	38	2	1
3	37	3	2
4	36	4	3
5	35	5	4
6	34	6	5
7	33	7	6
8	32	8	7
9	31	9	8
10	30	10	9
11	29	11	10
12	28	12	11
13	27	13	12
14	26	14	13
15	25	15	14
16	24	16	15
17	23	17	16
18	22	18	17
19	21	19	18
20	20	20	19

21	19	21	20
22	18	22	21
23	17	23	22
24	16	24	23
25	15	25	24
26	14	26	25
27	13	27	26
28	12	28	27
29	11	29	28
30	10	30	29
31	9	31	30
32	8	32	31
33	7	33	32
34	6	34	33
35	5	35	34
36	4	36	35
37	3	37	36
38	2	38	37
39	1	0	38

MATERIAL DESCRIPTION FOR SOILS AND INTERFACE
(ALL DENSITY UNITS ARE pcf, ALL MODULUS UNITS ARE psi)

PROPERTIES FOR MATERIAL 1 *****In Situ

DENSITY = 0.10000E+01
YOUNGS MODULUS= 0.3000E+04
POISSONS RATIO= 0.3000E+00
CONFINED MOD.= 0.4038E+04
LATERAL COEFF.= 0.4286E+00

PROPERTIES FOR MATERIAL 2 *****Footing

DENSITY = 0.15000E+03
YOUNGS MODULUS= 0.3500E+07
POISSONS RATIO= 0.1800E+00
CONFINED MOD.= 0.3800E+07
LATERAL COEFF.= 0.2195E+00

PROPERTIES FOR MATERIAL 3 *****SW95

DENSITY = 0.12000E+03

CONTROLS FOR DUNCAN SOIL MODEL
WITH SELIG HYPERBOLIC BULK MODULUS FORMULATION

LRFD STRESS CONTROL..... 0
ENTERING ELEMENT RATIO..... 0.5000
ORIGINAL FORMULATION, ... NEWDS = 0

HYPERBOLIC STRESS-STRAIN PARAMETERS

SOIL CLASSIFICATIONSW95
COHESION INTERCEPT C 0.0000
FRICTION ANGLE PHIO (DEG)..... 48.0000
10-FOLD REDUCTION IN PHIO(DEG).. 8.0000
SCALED MODULUS NUMBER ZK 950.0000
MODULUS EXPONENT ZN 0.6000
FAILURE RATIO RF 0.7000
INIT. BULK MODULUS NUMBER BI.... 74.8000

ULT. VOLUMETRIC STRAIN EU 0.0200

PROPERTIES FOR MATERIAL 4 *****SM90

DENSITY = 0.12000E+03

CONTROLS FOR DUNCAN SOIL MODEL
WITH DUNCAN POWER-LAW BULK MODULUS FORMULATION

LRFD STRESS CONTROL..... 0
ENTERING ELEMENT RATIO..... 0.5000
ORIGINAL FORMULATION, ... NEWDS = 0

HYPERBOLIC STRESS-STRAIN PARAMETERS

SOIL CLASSIFICATIONSM90
COHESION INTERCEPT C 0.0000
FRICTION ANGLE PHIO (DEG)..... 32.0000
10-FOLD REDUCTION IN PHIO(DEG).. 4.0000
SCALED MODULUS NUMBER ZK 300.0000
MODULUS EXPONENT ZN 0.2500
FAILURE RATIO RF 0.7000
BULK MODULUS NUMBER BK 250.0000
BULK MODULUS EXPONENT BM 0.0000

INTERFACE ELEMENT MATERIAL-GROUP PROPERTIES

MAT. NO.	NORMAL-ANGLE	COEF-FRICTION	TENSILE-RUPTURE	INITIAL-GAP
1	9.46	0.30000	50.00000	0.00000
2	12.34	0.30000	50.00000	0.00000
3	25.49	0.30000	50.00000	0.00000
4	38.63	0.30000	50.00000	0.00000
5	51.77	0.30000	50.00000	0.00000
6	54.50	0.30000	50.00000	0.00000
7	57.23	0.30000	50.00000	0.00000
8	59.97	0.30000	50.00000	0.00000
9	62.70	0.30000	50.00000	0.00000
10	65.43	0.30000	50.00000	0.00000
11	68.16	0.30000	50.00000	0.00000
12	70.89	0.30000	50.00000	0.00000
13	73.62	0.30000	50.00000	0.00000
14	76.35	0.30000	50.00000	0.00000
15	79.08	0.30000	50.00000	0.00000
16	81.81	0.30000	50.00000	0.00000
17	84.54	0.30000	50.00000	0.00000
18	87.27	0.30000	50.00000	0.00000
19	90.00	0.30000	50.00000	0.00000
20	92.73	0.30000	50.00000	0.00000
21	95.46	0.30000	50.00000	0.00000
22	98.19	0.30000	50.00000	0.00000
23	100.92	0.30000	50.00000	0.00000
24	103.65	0.30000	50.00000	0.00000
25	106.38	0.30000	50.00000	0.00000
26	109.11	0.30000	50.00000	0.00000
27	111.84	0.30000	50.00000	0.00000
28	114.57	0.30000	50.00000	0.00000
29	117.31	0.30000	50.00000	0.00000
30	120.03	0.30000	50.00000	0.00000
31	122.77	0.30000	50.00000	0.00000
32	125.50	0.30000	50.00000	0.00000
33	128.23	0.30000	50.00000	0.00000
34	141.37	0.30000	50.00000	0.00000

35	154.51	0.30000	50.00000	0.00000
36	167.66	0.30000	50.00000	0.00000
37	170.54	0.30000	50.00000	0.00000

LRFD TOTAL LOAD FACTORS PER LOAD STEP

LOAD STEP	LOAD FACTOR	USER COMMENT
1	1.575	Factor for load step #1
2	1.575	Factor for load step #2
3	1.575	Factor for load step #3
4	1.575	Factor for load step #4
5	1.575	Factor for load step #5
6	1.575	Factor for load step #6
7	1.575	Factor for load step #7
8	1.575	Factor for load step #8
9	1.575	Factor for load step #9
10	1.575	Factor for load step #10
11	1.575	Factor for load step #11
12	1.575	Factor for load step #12
13	1.575	Factor for load step #13
14	1.575	Factor for load step #14
15	1.575	Factor for load step #15
16	1.575	Factor for load step #16
17	1.575	Factor for load step #17
18	1.575	Factor for load step #18
19	1.575	Factor for load step #19
20	1.575	Factor for load step #20
21	1.575	Factor for load step #21
22	1.300	Factor for load step #22
23	1.300	Factor for load step #23

STEEL, FACTORED-EVALUATION FOR GROUP 1, LOAD-STEP 23

STRUCTURAL RESPONSES OF STEEL-GROUP 1, LOAD STEP 23
 UNITS INCH-LB SYSTEM: (FORCE = LB/IN, MOMENT = IN-LB/IN, STRESS = PSI)

NODE	X-COORD Y-COORD	X-DISP. Y-DISP.	N-PRES. S-PRES.	MOMENT THRUST	MAX-STRESS HOOP-STRESS	SHEAR S-STRESS
1	-231.30 0.00	-0.602E+00 -0.113E+01	0.168E+02 0.627E+01	-0.196E-10 -0.364E+04	-0.141E+05 -0.141E+05	0.341E+03 0.133E+04
2	-228.76 18.07	-0.848E+00 -0.111E+01	-0.529E+01 -0.166E+01	-0.569E+04 -0.368E+04	-0.320E+05 -0.143E+05	0.252E+03 0.981E+03
3	-225.31 35.99	-0.104E+01 -0.108E+01	-0.274E+02 -0.959E+01	-0.970E+04 -0.380E+04	-0.440E+05 -0.148E+05	0.177E+03 0.689E+03
4	-220.13 51.09	-0.112E+01 -0.106E+01	-0.471E+02 -0.144E+02	-0.122E+05 -0.401E+04	-0.440E+05 -0.156E+05	0.625E+02 0.243E+03
5	-211.66 64.62	-0.111E+01 -0.108E+01	-0.462E+02 -0.355E+01	-0.119E+05 -0.415E+04	-0.440E+05 -0.161E+05	-0.128E+03 -0.499E+03
6	-200.33 75.87	-0.103E+01 -0.116E+01	-0.343E+02 0.629E+01	-0.810E+04 -0.410E+04	-0.411E+05 -0.159E+05	-0.249E+03 -0.969E+03
7	-187.99 85.12	-0.936E+00 -0.131E+01	-0.200E+02 0.593E+01	-0.397E+04 -0.398E+04	-0.278E+05 -0.155E+05	-0.203E+03 -0.789E+03
8	-175.22 93.78	-0.829E+00 -0.148E+01	-0.164E+02 0.475E+01	-0.167E+04 -0.389E+04	-0.203E+05 -0.151E+05	-0.108E+03 -0.422E+03
9	-162.05 101.82	-0.722E+00 -0.167E+01	-0.162E+02 0.463E+01	-0.403E+03 -0.381E+04	-0.161E+05 -0.148E+05	-0.397E+02 -0.154E+03

10	-148.51 109.22	-0.623E+00 -0.187E+01	-0.153E+02 0.436E+01	-0.171E+03 -0.374E+04	-0.151E+05 -0.145E+05	0.237E+02 0.921E+02
11	-134.64 115.97	-0.532E+00 -0.208E+01	-0.183E+02 0.527E+01	-0.807E+03 -0.367E+04	-0.168E+05 -0.143E+05	0.107E+03 0.417E+03
12	-120.46 122.05	-0.447E+00 -0.230E+01	-0.563E+01 0.164E+01	-0.310E+04 -0.362E+04	-0.237E+05 -0.141E+05	0.119E+03 0.464E+03
13	-106.01 127.44	-0.366E+00 -0.254E+01	-0.103E+02 0.295E+01	-0.402E+04 -0.359E+04	-0.265E+05 -0.140E+05	0.711E+02 0.276E+03
14	-91.31 132.15	-0.288E+00 -0.282E+01	-0.104E+01 0.318E+00	-0.467E+04 -0.357E+04	-0.284E+05 -0.139E+05	-0.112E+02 -0.437E+02
15	-76.42 136.15	-0.215E+00 -0.313E+01	-0.787E+01 0.223E+01	-0.286E+04 -0.354E+04	-0.227E+05 -0.138E+05	-0.111E+03 -0.431E+03
16	-61.34 139.43	-0.153E+00 -0.346E+01	-0.729E+01 0.203E+01	-0.244E+03 -0.350E+04	-0.144E+05 -0.136E+05	-0.161E+03 -0.624E+03
17	-46.13 141.99	-0.106E+00 -0.380E+01	-0.842E+01 0.232E+01	0.323E+04 -0.346E+04	-0.235E+05 -0.135E+05	-0.204E+03 -0.794E+03
18	-30.81 143.82	-0.784E-01 -0.411E+01	-0.105E+02 0.288E+01	0.722E+04 -0.341E+04	-0.357E+05 -0.133E+05	-0.221E+03 -0.859E+03
19	-15.42 144.93	-0.683E-01 -0.437E+01	-0.115E+02 0.315E+01	0.111E+05 -0.335E+04	-0.440E+05 -0.130E+05	-0.211E+03 -0.819E+03
20	0.00 145.29	-0.715E-01 -0.455E+01	-0.179E+02 0.506E+01	0.146E+05 -0.328E+04	-0.440E+05 -0.128E+05	-0.140E+03 -0.546E+03
21	15.42 144.93	-0.791E-01 -0.460E+01	-0.181E+02 -0.205E+01	0.159E+05 -0.326E+04	-0.440E+05 -0.127E+05	-0.171E+02 -0.665E+02
22	30.81 143.82	-0.798E-01 -0.452E+01	-0.163E+02 -0.453E+01	0.151E+05 -0.331E+04	-0.440E+05 -0.129E+05	0.931E+02 0.362E+03
23	46.13 141.99	-0.627E-01 -0.431E+01	-0.157E+02 -0.433E+01	0.126E+05 -0.338E+04	-0.440E+05 -0.132E+05	0.182E+03 0.706E+03
24	61.34 139.43	-0.209E-01 -0.400E+01	-0.151E+02 -0.417E+01	0.857E+04 -0.346E+04	-0.401E+05 -0.134E+05	0.258E+03 0.100E+04
25	76.42 136.15	0.475E-01 -0.364E+01	-0.115E+02 -0.315E+01	0.340E+04 -0.353E+04	-0.243E+05 -0.137E+05	0.298E+03 0.116E+04
26	91.31 132.15	0.139E+00 -0.325E+01	-0.178E+00 0.650E-03	-0.193E+04 -0.357E+04	-0.199E+05 -0.139E+05	0.219E+03 0.853E+03
27	106.01 127.44	0.246E+00 -0.288E+01	-0.302E-01 -0.149E-01	-0.462E+04 -0.357E+04	-0.283E+05 -0.139E+05	0.519E+02 0.202E+03
28	120.46 122.05	0.360E+00 -0.254E+01	0.206E-01 -0.336E-02	-0.460E+04 -0.357E+04	-0.282E+05 -0.139E+05	-0.117E+03 -0.456E+03
29	134.64 115.97	0.479E+00 -0.224E+01	-0.244E+02 -0.703E+01	-0.187E+04 -0.362E+04	-0.199E+05 -0.141E+05	-0.994E+02 -0.386E+03
30	148.51	0.603E+00	-0.131E+02	-0.223E+04	-0.213E+05	0.162E+02

	109.22	-0.196E+01	-0.370E+01	-0.370E+04	-0.144E+05	0.630E+02
31	162.05	0.733E+00	-0.139E+02	-0.294E+04	-0.238E+05	0.471E+02
	101.82	-0.170E+01	-0.398E+01	-0.377E+04	-0.146E+05	0.183E+03
32	175.22	0.862E+00	-0.148E+02	-0.413E+04	-0.277E+05	0.886E+02
	93.78	-0.147E+01	-0.433E+01	-0.383E+04	-0.149E+05	0.344E+03
33	187.99	0.985E+00	-0.193E+02	-0.599E+04	-0.338E+05	0.168E+03
	85.12	-0.128E+01	-0.572E+01	-0.392E+04	-0.152E+05	0.653E+03
34	200.33	0.109E+01	-0.342E+02	-0.951E+04	-0.440E+05	0.211E+03
	75.87	-0.112E+01	-0.104E+02	-0.406E+04	-0.158E+05	0.821E+03
35	211.66	0.116E+01	-0.463E+02	-0.127E+05	-0.440E+05	0.970E+02
	64.62	-0.104E+01	0.646E+01	-0.412E+04	-0.160E+05	0.377E+03
36	220.13	0.117E+01	-0.469E+02	-0.125E+05	-0.440E+05	-0.826E+02
	51.09	-0.103E+01	0.144E+02	-0.395E+04	-0.154E+05	-0.321E+03
37	225.31	0.107E+01	-0.277E+02	-0.982E+04	-0.440E+05	-0.185E+03
	35.99	-0.105E+01	0.967E+01	-0.373E+04	-0.145E+05	-0.718E+03
38	228.76	0.869E+00	-0.510E+01	-0.574E+04	-0.319E+05	-0.253E+03
	18.07	-0.108E+01	0.160E+01	-0.362E+04	-0.140E+05	-0.985E+03
39	231.30	0.606E+00	0.175E+02	-0.426E-10	-0.139E+05	-0.342E+03
	0.00	-0.111E+01	-0.647E+01	-0.357E+04	-0.139E+05	-0.133E+04

STRAIN AND YIELDING DIAGNOSTICS OF STEEL-GROUP 1, LOAD STEP 23

NODE	INNER-FIBER STRAIN	OUTER-FIBER STRAIN	STRAIN RATIO MAX-TO-YIELD	FRACTION OF WALL YIELDED
1	-0.44385E-03	-0.44385E-03	.32147	0.00000
2	-0.10037E-02	0.10582E-03	.72694	0.00000
3	-0.14105E-02	0.48384E-03	1.0216	0.01572
4	-0.17671E-02	0.72796E-03	1.2799	0.15487
5	-0.17437E-02	0.67679E-03	1.2629	0.14999
6	-0.12898E-02	0.29038E-03	.93417	0.00000
7	-0.87248E-03	-0.98211E-04	.63192	0.00000
8	-0.63730E-03	-0.31134E-03	.46158	0.00000
9	-0.50426E-03	-0.42571E-03	.36523	0.00000
10	-0.47305E-03	-0.43978E-03	.34262	0.00000
11	-0.52641E-03	-0.36894E-03	.38126	0.00000
12	-0.74401E-03	-0.13953E-03	.53887	0.00000
13	-0.83027E-03	-0.45646E-04	.60134	0.00000
14	-0.89098E-03	0.20944E-04	.64531	0.00000
15	-0.71103E-03	-0.15343E-03	.51498	0.00000
16	-0.45122E-03	-0.40358E-03	.32681	0.00000
17	-0.10684E-03	-0.73759E-03	.53422	0.00000
18	0.28855E-03	-0.11207E-02	.81170	0.00000
19	0.68029E-03	-0.15058E-02	1.0906	0.05721
20	0.11028E-02	-0.20432E-02	1.4798	0.21058
21	0.12968E-02	-0.23475E-02	1.7003	0.26530
22	0.11740E-02	-0.21655E-02	1.5684	0.23501
23	0.83917E-03	-0.17062E-02	1.2358	0.12788
24	0.41396E-03	-0.12580E-02	.91112	0.00000
25	-0.98430E-04	-0.76262E-03	.55235	0.00000
26	-0.62288E-03	-0.24717E-03	.45114	0.00000
27	-0.88651E-03	0.14766E-04	.64207	0.00000
28	-0.88454E-03	0.13049E-04	.64065	0.00000
29	-0.62373E-03	-0.25984E-03	.45175	0.00000
30	-0.66964E-03	-0.23376E-03	.48500	0.00000
31	-0.74575E-03	-0.17261E-03	.54013	0.00000
32	-0.87005E-03	-0.64885E-04	.63016	0.00000
33	-0.10617E-02	0.10621E-03	.76897	0.00000
34	-0.14247E-02	0.43286E-03	1.0319	0.02369
35	-0.18793E-02	0.78144E-03	1.3611	0.18740

36	-0.18188E-02	0.78084E-03	1.3173	0.16854
37	-0.14134E-02	0.50265E-03	1.0237	0.01708
38	-0.10011E-02	0.11937E-03	.72509	0.00000
39	-0.43592E-03	-0.43592E-03	.31573	0.00000

COMBINED THRUST AND MOMENT DIAGNOSTICS OF STEEL-GROUP 1, LOAD STEP 23

NODE	FACTORED THRUST-RATIO P/ (P-resist)	FACTORED MOMENT-RATIO M/ (M-resist)	FACTORED COMBINED-RATIO AASHTO 12.8.9.5
1	-0.35719	0.00000	0.12758
2	-0.36128	-0.32072	0.45124
3	-0.37266	-0.54727	0.68615
4	-0.39405	-0.68642	0.84170
5	-0.40740	-0.66996	0.83593
6	-0.40214	-0.45678	0.61850
7	-0.39058	-0.22382	0.37637
8	-0.38171	-0.09422	0.23992
9	-0.37420	-0.02271	0.16273
10	-0.36730	-0.00962	0.14453
11	-0.36026	-0.04552	0.17531
12	-0.35552	-0.17473	0.30112
13	-0.35245	-0.22681	0.35103
14	-0.35008	-0.26361	0.38616
15	-0.34784	-0.16119	0.28217
16	-0.34395	-0.01377	0.13207
17	-0.33978	0.18233	0.29778
18	-0.33484	0.40737	0.51949
19	-0.32926	0.62684	0.73525
20	-0.32223	0.82119	0.92502
21	-0.31958	0.89780	0.99993
22	-0.32475	0.85081	0.95628
23	-0.33212	0.70786	0.81817
24	-0.33961	0.48330	0.59863
25	-0.34647	0.19200	0.31204
26	-0.35009	-0.10861	0.23117
27	-0.35077	-0.26053	0.38357
28	-0.35067	-0.25946	0.38243
29	-0.35553	-0.10519	0.23159
30	-0.36351	-0.12600	0.25814
31	-0.36953	-0.16568	0.30223
32	-0.37620	-0.23275	0.37427
33	-0.38447	-0.33761	0.48542
34	-0.39867	-0.53637	0.69530
35	-0.40415	-0.71601	0.87935
36	-0.38795	-0.70735	0.85786
37	-0.36625	-0.55350	0.68764
38	-0.35480	-0.32390	0.44978
39	-0.35081	0.00000	0.12307

ASSESSMENT SUMMARY STEEL-GROUP 1, LOAD-STEP 23

LRFD STRENGTH-LIMIT RATIOS AT STEP 23, FOR STEEL GROUP # 1

DESIGN-CRITERION	CONTROL NODE	FACTORED DEMAND	FACTORED CAPACITY	RATIO VALUE
MATERIAL THRUST (psi)	5	16133.	30800.	0.524
BUCKLING THRUST (psi)	5	16133.	49381.	0.327
SEAM THRUST (psi)	5	16133.	21914.	0.736
PLASTIC-PENETRATE (%)	21	26.53	90.00	0.295
COMBINED T&M Ratio	21	1.000	1.000	1.000

LRFD SERVICE PERFORMANCE AT STEP 23, FOR STEEL GROUP # 1

PERCENT VERTICAL DEFLECTION (%)..... 1.76

RISE HEIGHT OF VERTICAL DEFLECTION (IN).....	145.29
RATIO OF VERTICAL DEFLECTION TO ALLOWABLE (-).....	0.35
HANDLING FACTOR RATIO = (SPAN**2/EI)/FF.....	0.38
SPAN LENGTH FOR HANDLING AND BUCKLING (IN).....	462.61
FLEXIBILITY FACTOR (FF) FOR HANDLING (IN/LB)	0.020

* * * * NORMAL EXIT FROM CANDE * * * *

BEAM OUTPUT FOR EV3 TRUCK

YDL=1.5, YDL= 1.30 (OPR)

X-coordinate (in.)	Y-coordinate (in.)	Thrust (DL) TDLfac factored from CANDE	Thrust (DL) TDLs unfactored	Thrust (DL+LL) TDL+LLfac factored from CANDE	Thrust (LL) TLLs unfactored	Thrust Load Rating
		Load Step 21	TDLfac/1.575	Load Step 23	(TDL+LLfac-TDLs)/1.75	OPR
		kips/ft.	kips/ft.	kips/ft.		(Tcap-TDLs*1.5)/TLLs*1.30
-231.304	0	-31.95	-20.28	-39.22	4.16	7.02
-228.758	18.07	-32.58	-20.68	-39.83	4.14	6.93
-225.306	35.988	-33.74	-21.42	-41.19	4.26	6.54
-220.131	51.091	-34.93	-22.18	-43.51	4.90	5.50
-211.657	64.621	-34.41	-21.85	-44.33	5.67	4.83
-200.328	75.871	-32.67	-20.75	-42.97	5.88	4.87
-187.985	85.125	-31.41	-19.94	-41.54	5.79	5.11
-175.215	93.781	-30.62	-19.44	-40.57	5.68	5.30
-162.047	101.819	-29.92	-19.00	-39.72	5.60	5.47
-148.512	109.22	-29.28	-18.59	-38.94	5.52	5.64
-134.639	115.968	-28.85	-18.32	-38.28	5.39	5.84
-120.46	122.048	-28.71	-18.23	-37.91	5.26	6.00
-106.008	127.445	-28.33	-17.99	-37.51	5.25	6.06
-91.315	132.148	-27.78	-17.64	-37.08	5.32	6.06
-76.415	136.145	-27.39	-17.39	-36.72	5.33	6.10
-61.341	139.428	-26.99	-17.13	-36.24	5.29	6.20
-46.128	141.99	-26.61	-16.89	-35.76	5.23	6.32
-30.81	143.823	-26.25	-16.67	-35.26	5.15	6.48
-15.423	144.925	-25.91	-16.45	-34.72	5.03	6.67
0	145.293	-25.72	-16.33	-34.08	4.78	7.06
15.423	144.925	-25.87	-16.42	-33.95	4.62	7.28
30.81	143.823	-26.21	-16.64	-34.51	4.74	7.03
46.128	141.99	-26.56	-16.86	-35.17	4.92	6.73
61.341	139.428	-26.94	-17.10	-35.85	5.10	6.44
76.415	136.145	-27.33	-17.35	-36.52	5.25	6.20
91.315	132.148	-27.74	-17.61	-36.95	5.27	6.12
106.008	127.445	-28.23	-17.92	-37.23	5.14	6.20
120.46	122.048	-28.57	-18.14	-37.39	5.04	6.28
134.639	115.968	-28.84	-18.31	-37.87	5.16	6.09
148.512	109.22	-29.34	-18.63	-38.67	5.33	5.83
162.047	101.819	-29.94	-19.01	-39.36	5.38	5.69
175.215	93.781	-30.62	-19.44	-40.14	5.44	5.54
187.985	85.125	-31.38	-19.92	-41.03	5.52	5.36
200.328	75.871	-32.62	-20.71	-42.62	5.72	5.02
211.657	64.621	-34.42	-21.85	-44.11	5.54	4.94
220.131	51.091	-35.05	-22.25	-43.13	4.62	5.83
225.306	35.988	-33.87	-21.50	-40.69	3.90	7.11
228.758	18.07	-32.69	-20.76	-39.33	3.79	7.55
231.304	0	-32.06	-20.36	-38.74	3.82	7.62

Thrust Load Rating=

4.83

BEAM OUTPUT FOR EV3 TRUCK

Y₀=1.5, YDL= 1.30 (OPR)

X-coordinate (in.)	Y-coordinate (in.)	Moment (DL) M _{b,DC} factored from CANDE Load Step 21 kips-ft/ft.	Moment (DL) M _{b,LS} unfactored M _{0,DC} /1.575	Moment (DL+LL) M _{b,LL+DC} factored from CANDE Load Step 23 kips-ft/ft.	Moment (LL) M _{b,LS} unfactored (M _{b,LL+DC} -M _{0,DC})/1.75	Moment Load Rating OPR (M _{cap} -M _{0,LS} *1.5)/M _{b,LS} *1.30
-231.304	0	0.00	0.00	0.00	0.00	
-228.758	18.07	-3.04	-1.93	-4.28	0.71	16.10
-225.306	35.988	-6.33	-4.02	-7.97	0.94	9.63
-220.131	51.091	-8.36	-5.31	-10.42	1.18	6.41
-211.657	64.621	-8.32	-5.28	-10.35	1.16	6.52
-200.328	75.871	-5.60	-3.55	-7.16	0.89	10.73
-187.985	85.125	-2.10	-1.34	-3.28	0.67	18.05
-175.215	93.781	0.19	0.12	-0.89	0.62	21.99
-162.047	101.819	1.40	0.89	0.40	0.57	22.14
-148.512	109.22	1.54	0.98	0.57	0.55	22.64
-134.639	115.968	0.77	0.49	-0.22	0.56	23.41
-120.46	122.048	0.52	0.33	-1.43	1.12	11.89
-106.008	127.445	2.00	1.27	-1.08	1.76	6.94
-91.315	132.148	2.10	1.34	-1.20	1.89	6.43
-76.415	136.145	2.25	1.43	-0.02	1.50	9.24
-61.341	139.428	2.27	1.44	1.41	0.49	24.44
-46.128	141.99	2.18	1.38	3.16	0.56	21.50
-30.81	143.823	2.07	1.31	5.16	1.77	6.88
-15.423	144.925	2.03	1.29	7.16	2.93	4.16
0	145.293	2.03	1.29	8.94	3.95	3.09
15.423	144.925	2.09	1.33	9.64	4.32	2.81
30.81	143.823	2.19	1.39	9.19	4.00	3.02
46.128	141.99	2.37	1.51	7.94	3.18	3.75
61.341	139.428	2.52	1.60	5.91	1.94	6.10
76.415	136.145	2.56	1.62	3.26	0.40	29.40
91.315	132.148	2.46	1.56	0.28	1.25	9.50
106.008	127.445	2.26	1.43	-1.11	1.93	6.24
120.46	122.048	1.31	0.83	-1.55	1.64	7.77
134.639	115.968	1.69	1.07	0.18	0.86	14.44
148.512	109.22	1.78	1.13	-0.18	1.12	11.05
162.047	101.819	1.26	0.80	-0.91	1.24	10.31
175.215	93.781	-0.15	-0.10	-2.40	1.28	10.56
187.985	85.125	-2.51	-1.59	-4.69	1.24	9.53
200.328	75.871	-5.97	-3.79	-8.17	1.26	7.40
211.657	64.621	-8.57	-5.44	-10.89	1.32	5.58
220.131	51.091	-8.54	-5.42	-10.66	1.21	6.11
225.306	35.988	-6.44	-4.09	-8.06	0.93	9.65
228.758	18.07	-3.09	-1.96	-4.35	0.72	15.78
231.304	0	0.00	0.00	0.00	0.00	

Moment Load Rating=
Actual Load Rating (from CANDE)

2.81
2.13

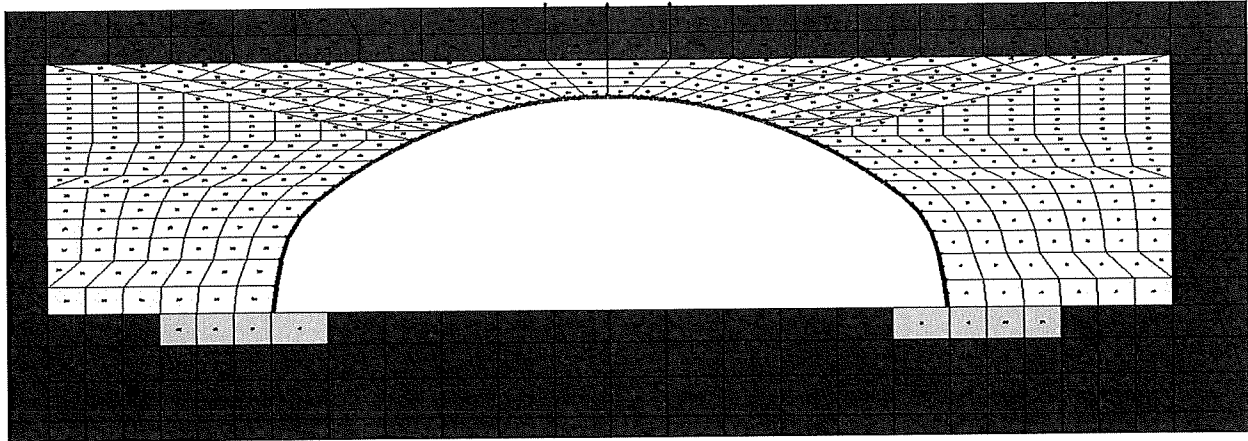

COLORADO PERMIT

*** WELCOME TO CANDE-2019 (Version April 1, 2019) ***

MASTER CONTROL AND PIPE-TYPE DATA FOR PROBLEM # 1

USER TITLE: Box 37S 5.0ft Cover 7Gage COLORADO PERMIT

EXECUTION MODE ANALYS
 SOLUTION LEVEL #3 USER
 METHODOLOGY (LRFD OR SERVICE) ... LRFD
 NUMBER OF PIPE-ELEMENT GROUPS 1
 MAXIMUM ITERATIONS PER STEP -99

PIPE ELEMENT TYPE STEEL
 NUMBER OF BEAM ELEMENTS 38

STEEL ELEMENT PROPERTIES ARE AS FOLLOWS:

YOUNGS MODULUS OF METAL (PSI).....	0.29000E+08
POISSONS RATIO OF METAL (-)	0.30000E+00
YIELD STRESS OF METAL (PSI).....	0.44000E+05
LONGITUDINAL SEAM STRENGTH (PSI)...	0.32707E+05
DENSITY OF METAL (PCI).....	0.28400E+00
MODULUS OF UPPER BI-SLOPE (PSI)....	0.00000E+00

MATERIAL CHARACTER CODE, NONLIN 2

NONLIN=2, MEANS BILINEAR ELASTIC-PLASTIC

LARGE DEFORMATION/BUCKLING CODE, IBUCK... 4

IBUCK=4, MEANS LARGE DEFORMATION THEORY FOR GROUP
 AND SIMPLIFIED BUCKLING PREDICTION, AASHTO 12.8.9.6-1

SECTION PROPERTIES OF CROSS-SECTION:

THRUST AREA (IN**2/IN)	0.25730
MOM. OF INERTIA (IN**4/IN)	0.97860
SECTION MODULUS (IN**3/IN)	0.32170
PLASTIC SECTION MOD(IN**3/IN)	0.44780

NOTE: AASHTO COMBINED T&M CRITERION 12.8.9.5 IS ACTIVATED.

LRFD RESISTANCE FACTORS FOR STRENGTH-LIMIT STATES
AND DEFLECTION LIMIT AT SERVICE LOAD

THRUST STRESS YIELDING	0.70000
BUCKLING STRESS FAILURE.....	0.70000
SEAM STRENGTH FAILURE	0.67000
FULL PLASTIC PENETRATION.....	0.90000
ALLOWABLE % DEFLECTION (SERVICE)...	5.00000
COMBINED MOMENT-THRUST CRITERION...	0.90000

BOUNDARY CONDITIONS AS GENERATED FROM INPUT
(FORCE=LBS/INCH; MOMENT=IN-LBS/INCH; DISPLACEMENT=INCHES; ROTATION=DEGREES)
(ONLY BEAM-ELEMENT NODES CAN SUSTAIN AN APPLIED MOMENT OR ROTATION)

BOUNDARY NODE	LOAD STEP	X-FORCE(F) -OR- X-DISPLACE.(D)	Y-FORCE(F) -OR- Y-DISPLACE.(D)	MOMENT(F) -OR- ROTATION (D)
1181	22	F = 0.000	F = -78.86	F = 0.000
1181	23	F = 0.000	F = -78.86	F = 0.000
1182	22	F = 0.000	F = -78.86	F = 0.000
1182	23	F = 0.000	F = -78.86	F = 0.000
574	1	D = 0.000	D = 0.000	D = 0.000
575	1	D = 0.000	D = 0.000	D = 0.000
576	1	D = 0.000	D = 0.000	D = 0.000
577	1	D = 0.000	D = 0.000	D = 0.000
578	1	D = 0.000	D = 0.000	D = 0.000
579	1	D = 0.000	D = 0.000	D = 0.000
580	1	D = 0.000	D = 0.000	D = 0.000
581	1	D = 0.000	D = 0.000	D = 0.000
582	1	D = 0.000	D = 0.000	D = 0.000
583	1	D = 0.000	D = 0.000	D = 0.000
584	1	D = 0.000	D = 0.000	D = 0.000
585	1	D = 0.000	D = 0.000	D = 0.000
586	1	D = 0.000	D = 0.000	D = 0.000
587	1	D = 0.000	D = 0.000	D = 0.000
588	1	D = 0.000	D = 0.000	D = 0.000
589	1	D = 0.000	D = 0.000	D = 0.000
590	1	D = 0.000	D = 0.000	D = 0.000
591	1	D = 0.000	D = 0.000	D = 0.000
592	1	D = 0.000	D = 0.000	D = 0.000
593	1	D = 0.000	D = 0.000	D = 0.000
594	1	D = 0.000	D = 0.000	D = 0.000
595	1	D = 0.000	D = 0.000	D = 0.000
596	1	D = 0.000	D = 0.000	D = 0.000
597	1	D = 0.000	D = 0.000	D = 0.000
598	1	D = 0.000	D = 0.000	D = 0.000
599	1	D = 0.000	D = 0.000	D = 0.000
624	1	D = 0.000	D = 0.000	D = 0.000
649	1	D = 0.000	D = 0.000	D = 0.000
674	1	D = 0.000	D = 0.000	D = 0.000
699	1	D = 0.000	D = 0.000	D = 0.000
724	1	D = 0.000	D = 0.000	D = 0.000
761	1	D = 0.000	D = 0.000	D = 0.000
786	1	D = 0.000	D = 0.000	D = 0.000
811	1	D = 0.000	D = 0.000	D = 0.000
836	1	D = 0.000	D = 0.000	D = 0.000
861	1	D = 0.000	D = 0.000	D = 0.000

886	1	D =	0.000	D =	0.000	D =	0.000
911	1	D =	0.000	D =	0.000	D =	0.000
936	1	D =	0.000	D =	0.000	D =	0.000
961	1	D =	0.000	D =	0.000	D =	0.000
986	1	D =	0.000	D =	0.000	D =	0.000
1023	1	D =	0.000	D =	0.000	D =	0.000
1048	1	D =	0.000	D =	0.000	D =	0.000
1073	1	D =	0.000	D =	0.000	D =	0.000
1098	1	D =	0.000	D =	0.000	D =	0.000
837	1	D =	0.000	F =	0.000	D =	0.000
838	1	D =	0.000	F =	0.000	D =	0.000
839	1	D =	0.000	F =	0.000	D =	0.000
840	1	D =	0.000	F =	0.000	D =	0.000
841	1	D =	0.000	F =	0.000	D =	0.000
842	1	D =	0.000	F =	0.000	D =	0.000
843	1	D =	0.000	F =	0.000	D =	0.000
844	1	D =	0.000	F =	0.000	D =	0.000
845	1	D =	0.000	F =	0.000	D =	0.000
846	1	D =	0.000	F =	0.000	D =	0.000
847	1	D =	0.000	F =	0.000	D =	0.000
848	1	D =	0.000	F =	0.000	D =	0.000
849	1	D =	0.000	F =	0.000	D =	0.000
850	1	D =	0.000	F =	0.000	D =	0.000
851	1	D =	0.000	F =	0.000	D =	0.000
852	1	D =	0.000	F =	0.000	D =	0.000
853	1	D =	0.000	F =	0.000	D =	0.000
854	1	D =	0.000	F =	0.000	D =	0.000
855	1	D =	0.000	F =	0.000	D =	0.000
856	1	D =	0.000	F =	0.000	D =	0.000
857	1	D =	0.000	F =	0.000	D =	0.000
858	1	D =	0.000	F =	0.000	D =	0.000
859	1	D =	0.000	F =	0.000	D =	0.000
860	1	D =	0.000	F =	0.000	D =	0.000
1123	1	D =	0.000	F =	0.000	D =	0.000
1162	1	D =	0.000	F =	0.000	D =	0.000
1161	1	D =	0.000	F =	0.000	D =	0.000
1200	1	D =	0.000	F =	0.000	D =	0.000
1099	1	D =	0.000	F =	0.000	D =	0.000
1100	1	D =	0.000	F =	0.000	D =	0.000
1101	1	D =	0.000	F =	0.000	D =	0.000
1102	1	D =	0.000	F =	0.000	D =	0.000
1103	1	D =	0.000	F =	0.000	D =	0.000
1104	1	D =	0.000	F =	0.000	D =	0.000
1105	1	D =	0.000	F =	0.000	D =	0.000
1106	1	D =	0.000	F =	0.000	D =	0.000
1107	1	D =	0.000	F =	0.000	D =	0.000
1108	1	D =	0.000	F =	0.000	D =	0.000
1109	1	D =	0.000	F =	0.000	D =	0.000
1110	1	D =	0.000	F =	0.000	D =	0.000
1111	1	D =	0.000	F =	0.000	D =	0.000
1112	1	D =	0.000	F =	0.000	D =	0.000
1113	1	D =	0.000	F =	0.000	D =	0.000
1114	1	D =	0.000	F =	0.000	D =	0.000
1115	1	D =	0.000	F =	0.000	D =	0.000
1116	1	D =	0.000	F =	0.000	D =	0.000
1117	1	D =	0.000	F =	0.000	D =	0.000
1118	1	D =	0.000	F =	0.000	D =	0.000
1119	1	D =	0.000	F =	0.000	D =	0.000
1120	1	D =	0.000	F =	0.000	D =	0.000
1121	1	D =	0.000	F =	0.000	D =	0.000
1122	1	D =	0.000	F =	0.000	D =	0.000
1180	22	F =	0.000	F =	-78.86	F =	0.000
1180	23	F =	0.000	F =	-78.86	F =	0.000
1170	22	F =	0.000	F =	-90.98	F =	0.000
1170	23	F =	0.000	F =	-90.98	F =	0.000

* * * * * COMPLETED MESH GENERATION * * * * *

BRIDGECOR

CALCULATED KEY NUMBERS ...
 THE NUMBER OF DATA ERRORS IS----- 0
 THE NUMBER OF SOIL MATERIALS IS----- 4
 THE NUMBER OF PIPE-TYPE GROUPS IS----- 1
 THE NUMBER OF INTERFACE MATERIALS IS--- 37
 BAND WIDTH ESTIMATE (MAX)----- 2060

* * * * * MESH DATA HAS BEEN SAVED ON UNIT 14 * * * * *

BEAM-NODE SEQUENCE NUMBERS FOR EACH GROUP

BEAM-ELEMENT GROUP NUMBER = 1

BEAM-NODE SEQUENCE	MESH-NODE NUMBER	CONNECTED-GROUP-ELEMENTS	
		FOREWARD-#	BACKWARD-#
1	39	1	0
2	38	2	1
3	37	3	2
4	36	4	3
5	35	5	4
6	34	6	5
7	33	7	6
8	32	8	7
9	31	9	8
10	30	10	9
11	29	11	10
12	28	12	11
13	27	13	12
14	26	14	13
15	25	15	14
16	24	16	15
17	23	17	16
18	22	18	17
19	21	19	18
20	20	20	19
21	19	21	20
22	18	22	21
23	17	23	22
24	16	24	23
25	15	25	24
26	14	26	25
27	13	27	26
28	12	28	27
29	11	29	28
30	10	30	29
31	9	31	30
32	8	32	31
33	7	33	32
34	6	34	33
35	5	35	34
36	4	36	35
37	3	37	36
38	2	38	37
39	1	0	38

MATERIAL DESCRIPTION FOR SOILS AND INTERFACE
(ALL DENSITY UNITS ARE pcf, ALL MODULUS UNITS ARE psi)

PROPERTIES FOR MATERIAL 1 *****In Situ

DENSITY = 0.10000E+01
YOUNGS MODULUS= 0.3000E+04
POISSONS RATIO= 0.3000E+00
CONFINED MOD.= 0.4038E+04
LATERAL COEFF.= 0.4286E+00

PROPERTIES FOR MATERIAL 2 *****Footing

DENSITY = 0.15000E+03
YOUNGS MODULUS= 0.3500E+07
POISSONS RATIO= 0.1800E+00
CONFINED MOD.= 0.3800E+07
LATERAL COEFF.= 0.2195E+00

PROPERTIES FOR MATERIAL 3 *****SW95

DENSITY = 0.12000E+03

CONTROLS FOR DUNCAN SOIL MODEL
WITH SELIG HYPERBOLIC BULK MODULUS FORMULATION

LRFD STRESS CONTROL..... 0
ENTERING ELEMENT RATIO..... 0.5000
ORIGINAL FORMULATION, ... NEWDS = 0

HYPERBOLIC STRESS-STRAIN PARAMETERS

SOIL CLASSIFICATIONSW95
COHESION INTERCEPT C 0.0000
FRICTION ANGLE PHIO (DEG)..... 48.0000
10-FOLD REDUCTION IN PHIO(DEG).. 8.0000
SCALED MODULUS NUMBER ZK 950.0000
MODULUS EXPONENT ZN 0.6000
FAILURE RATIO RF 0.7000
INIT. BULK MODULUS NUMBER BI.... 74.8000
ULT. VOLUMETRIC STRAIN EU 0.0200

PROPERTIES FOR MATERIAL 4 *****SM90

DENSITY = 0.12000E+03

CONTROLS FOR DUNCAN SOIL MODEL
WITH DUNCAN POWER-LAW BULK MODULUS FORMULATION

LRFD STRESS CONTROL..... 0
ENTERING ELEMENT RATIO..... 0.5000
ORIGINAL FORMULATION, ... NEWDS = 0

HYPERBOLIC STRESS-STRAIN PARAMETERS

SOIL CLASSIFICATIONSM90
COHESION INTERCEPT C 0.0000
FRICTION ANGLE PHIO (DEG)..... 32.0000
10-FOLD REDUCTION IN PHIO(DEG).. 4.0000
SCALED MODULUS NUMBER ZK 300.0000
MODULUS EXPONENT ZN 0.2500
FAILURE RATIO RF 0.7000
BULK MODULUS NUMBER BK 250.0000
BULK MODULUS EXPONENT BM 0.0000

INTERFACE ELEMENT MATERIAL-GROUP PROPERTIES

MAT. NO.	NORMAL-ANGLE	COEF-FRICTION	TENSILE-RUPTURE	INITIAL-GAP
1	9.46	0.30000	50.00000	0.00000
2	12.34	0.30000	50.00000	0.00000
3	25.49	0.30000	50.00000	0.00000
4	38.63	0.30000	50.00000	0.00000

5	51.77	0.30000	50.00000	0.00000
6	54.50	0.30000	50.00000	0.00000
7	57.23	0.30000	50.00000	0.00000
8	59.97	0.30000	50.00000	0.00000
9	62.70	0.30000	50.00000	0.00000
10	65.43	0.30000	50.00000	0.00000
11	68.16	0.30000	50.00000	0.00000
12	70.89	0.30000	50.00000	0.00000
13	73.62	0.30000	50.00000	0.00000
14	76.35	0.30000	50.00000	0.00000
15	79.08	0.30000	50.00000	0.00000
16	81.81	0.30000	50.00000	0.00000
17	84.54	0.30000	50.00000	0.00000
18	87.27	0.30000	50.00000	0.00000
19	90.00	0.30000	50.00000	0.00000
20	92.73	0.30000	50.00000	0.00000
21	95.46	0.30000	50.00000	0.00000
22	98.19	0.30000	50.00000	0.00000
23	100.92	0.30000	50.00000	0.00000
24	103.65	0.30000	50.00000	0.00000
25	106.38	0.30000	50.00000	0.00000
26	109.11	0.30000	50.00000	0.00000
27	111.84	0.30000	50.00000	0.00000
28	114.57	0.30000	50.00000	0.00000
29	117.31	0.30000	50.00000	0.00000
30	120.03	0.30000	50.00000	0.00000
31	122.77	0.30000	50.00000	0.00000
32	125.50	0.30000	50.00000	0.00000
33	128.23	0.30000	50.00000	0.00000
34	141.37	0.30000	50.00000	0.00000
35	154.51	0.30000	50.00000	0.00000
36	167.66	0.30000	50.00000	0.00000
37	170.54	0.30000	50.00000	0.00000

LRFD TOTAL LOAD FACTORS PER LOAD STEP

LOAD STEP	LOAD FACTOR	USER COMMENT
1	1.575	Factor for load step #1
2	1.575	Factor for load step #2
3	1.575	Factor for load step #3
4	1.575	Factor for load step #4
5	1.575	Factor for load step #5
6	1.575	Factor for load step #6
7	1.575	Factor for load step #7
8	1.575	Factor for load step #8
9	1.575	Factor for load step #9
10	1.575	Factor for load step #10
11	1.575	Factor for load step #11
12	1.575	Factor for load step #12
13	1.575	Factor for load step #13
14	1.575	Factor for load step #14
15	1.575	Factor for load step #15
16	1.575	Factor for load step #16
17	1.575	Factor for load step #17
18	1.575	Factor for load step #18
19	1.575	Factor for load step #19
20	1.575	Factor for load step #20
21	1.575	Factor for load step #21
22	1.750	Factor for load step #22
23	1.750	Factor for load step #23

STEEL, FACTORED-EVALUATION FOR GROUP 1, LOAD-STEP 23

STRUCTURAL RESPONSES OF STEEL-GROUP 1, LOAD STEP 23
 UNITS INCH-LB SYSTEM: (FORCE = LB/IN, MOMENT = IN-LB/IN, STRESS = PSI)

NODE	X-COORD Y-COORD	X-DISP. Y-DISP.	N-PRES. S-PRES.	MOMENT THRUST	MAX-STRESS HOOP-STRESS	SHEAR S-STRESS
1	-231.30 0.00	-0.498E+00 -0.106E+01	0.984E+01 0.414E+01	-0.360E-10 -0.317E+04	-0.123E+05 -0.123E+05	0.225E+03 0.874E+03
2	-228.76	-0.681E+00	-0.762E+01	-0.399E+04	-0.249E+05	0.202E+03

	18.07	-0.104E+01	-0.230E+01	-0.322E+04	-0.125E+05	0.785E+03
3	-225.31 35.99	-0.821E+00 -0.102E+01	-0.251E+02 -0.875E+01	-0.756E+04 -0.333E+04	-0.364E+05 -0.129E+05	0.173E+03 0.671E+03
4	-220.13 51.09	-0.879E+00 -0.101E+01	-0.415E+02 -0.127E+02	-0.101E+05 -0.353E+04	-0.440E+05 -0.137E+05	0.815E+02 0.317E+03
5	-211.66 64.62	-0.866E+00 -0.103E+01	-0.399E+02 0.111E+01	-0.102E+05 -0.362E+04	-0.440E+05 -0.141E+05	-0.875E+02 -0.340E+03
6	-200.33 75.87	-0.801E+00 -0.110E+01	-0.281E+02 0.719E+01	-0.732E+04 -0.353E+04	-0.365E+05 -0.137E+05	-0.207E+03 -0.805E+03
7	-187.99 85.12	-0.716E+00 -0.123E+01	-0.166E+02 0.493E+01	-0.374E+04 -0.342E+04	-0.249E+05 -0.133E+05	-0.183E+03 -0.713E+03
8	-175.22 93.78	-0.619E+00 -0.138E+01	-0.144E+02 0.418E+01	-0.160E+04 -0.334E+04	-0.179E+05 -0.130E+05	-0.104E+03 -0.405E+03
9	-162.05 101.82	-0.523E+00 -0.155E+01	-0.142E+02 0.408E+01	-0.422E+03 -0.327E+04	-0.140E+05 -0.127E+05	-0.402E+02 -0.156E+03
10	-148.51 109.22	-0.434E+00 -0.173E+01	-0.134E+02 0.383E+01	-0.212E+03 -0.321E+04	-0.131E+05 -0.125E+05	0.190E+02 0.737E+02
11	-134.64 115.97	-0.351E+00 -0.192E+01	-0.134E+02 0.386E+01	-0.820E+03 -0.315E+04	-0.148E+05 -0.122E+05	0.748E+02 0.291E+03
12	-120.46 122.05	-0.275E+00 -0.212E+01	-0.700E+00 0.231E+00	-0.229E+04 -0.312E+04	-0.193E+05 -0.121E+05	0.351E+02 0.136E+03
13	-106.01 127.44	-0.203E+00 -0.233E+01	-0.924E+01 0.264E+01	-0.162E+04 -0.310E+04	-0.171E+05 -0.120E+05	-0.354E+02 -0.138E+03
14	-91.31 132.15	-0.138E+00 -0.256E+01	-0.263E+01 0.718E+00	-0.839E+03 -0.307E+04	-0.145E+05 -0.119E+05	-0.899E+02 -0.349E+03
15	-76.42 136.15	-0.824E-01 -0.280E+01	-0.101E+02 0.283E+01	0.159E+04 -0.304E+04	-0.167E+05 -0.118E+05	-0.136E+03 -0.530E+03
16	-61.34 139.43	-0.406E-01 -0.302E+01	-0.104E+02 0.293E+01	0.385E+04 -0.299E+04	-0.236E+05 -0.116E+05	-0.121E+03 -0.470E+03
17	-46.13 141.99	-0.140E-01 -0.322E+01	-0.105E+02 0.296E+01	0.579E+04 -0.293E+04	-0.294E+05 -0.114E+05	-0.994E+02 -0.386E+03
18	-30.81 143.82	-0.151E-02 -0.338E+01	-0.104E+02 0.293E+01	0.732E+04 -0.288E+04	-0.340E+05 -0.112E+05	-0.752E+02 -0.292E+03
19	-15.42 144.93	0.865E-04 -0.348E+01	-0.111E+02 0.313E+01	0.840E+04 -0.284E+04	-0.371E+05 -0.110E+05	0.442E+02 -0.172E+03
20	0.00 145.29	-0.432E-02 -0.352E+01	-0.117E+02 0.223E+00	0.883E+04 -0.281E+04	-0.384E+05 -0.109E+05	-0.185E+01 -0.720E+01
21	15.42 144.93	-0.897E-02 -0.349E+01	-0.111E+02 -0.315E+01	0.845E+04 -0.283E+04	-0.373E+05 -0.110E+05	0.406E+02 0.158E+03
22	30.81 143.82	-0.809E-02 -0.340E+01	-0.104E+02 -0.291E+01	0.742E+04 -0.288E+04	-0.343E+05 -0.112E+05	0.714E+02 0.277E+03

23	46.13 141.99	0.330E-02 -0.325E+01	-0.105E+02 -0.295E+01	0.596E+04 -0.293E+04	-0.299E+05 -0.114E+05	0.951E+02 0.370E+03
24	61.34 139.43	0.286E-01 -0.306E+01	-0.104E+02 -0.293E+01	0.409E+04 -0.298E+04	-0.243E+05 -0.116E+05	0.117E+03 0.454E+03
25	76.42 136.15	0.690E-01 -0.284E+01	-0.996E+01 -0.280E+01	0.189E+04 -0.303E+04	-0.177E+05 -0.118E+05	0.132E+03 0.512E+03
26	91.31 132.15	0.123E+00 -0.261E+01	-0.342E+01 -0.939E+00	-0.459E+03 -0.307E+04	-0.133E+05 -0.119E+05	0.908E+02 0.353E+03
27	106.01 127.44	0.188E+00 -0.239E+01	-0.638E+01 -0.182E+01	-0.135E+04 -0.309E+04	-0.162E+05 -0.120E+05	0.207E+02 0.805E+02
28	120.46 122.05	0.260E+00 -0.217E+01	-0.203E+01 -0.576E+00	-0.146E+04 -0.311E+04	-0.166E+05 -0.121E+05	-0.610E+02 -0.237E+03
29	134.64 115.97	0.339E+00 -0.197E+01	-0.179E+02 -0.513E+01	0.248E+03 -0.315E+04	-0.130E+05 -0.122E+05	-0.553E+02 -0.215E+03
30	148.51 109.22	0.427E+00 -0.177E+01	-0.116E+02 -0.330E+01	0.112E+02 -0.321E+04	-0.125E+05 -0.125E+05	0.216E+02 0.841E+02
31	162.05 101.82	0.524E+00 -0.158E+01	-0.133E+02 -0.381E+01	-0.615E+03 -0.327E+04	-0.146E+05 -0.127E+05	0.599E+02 0.233E+03
32	175.22 93.78	0.628E+00 -0.139E+01	-0.138E+02 -0.402E+01	-0.199E+04 -0.334E+04	-0.192E+05 -0.130E+05	0.112E+03 0.437E+03
33	187.99 85.12	0.731E+00 -0.123E+01	-0.162E+02 -0.480E+01	-0.419E+04 -0.341E+04	-0.263E+05 -0.133E+05	0.184E+03 0.714E+03
34	200.33 75.87	0.821E+00 -0.109E+01	-0.279E+02 -0.699E+01	-0.773E+04 -0.352E+04	-0.377E+05 -0.137E+05	0.203E+03 0.788E+03
35	211.66 64.62	0.890E+00 -0.101E+01	-0.401E+02 -0.112E+01	-0.106E+05 -0.361E+04	-0.440E+05 -0.140E+05	0.847E+02 0.329E+03
36	220.13 51.09	0.906E+00 -0.995E+00	-0.413E+02 0.127E+02	-0.104E+05 -0.352E+04	-0.440E+05 -0.137E+05	-0.820E+02 -0.319E+03
37	225.31 35.99	0.847E+00 -0.101E+01	-0.249E+02 0.869E+01	-0.786E+04 -0.332E+04	-0.373E+05 -0.129E+05	-0.175E+03 -0.680E+03
38	228.76 18.07	0.704E+00 -0.103E+01	-0.715E+01 0.217E+01	-0.422E+04 -0.321E+04	-0.256E+05 -0.125E+05	-0.210E+03 -0.815E+03
39	231.30 0.00	0.517E+00 -0.105E+01	0.106E+02 -0.436E+01	-0.353E-10 -0.316E+04	-0.123E+05 -0.123E+05	-0.241E+03 -0.936E+03

STRAIN AND YIELDING DIAGNOSTICS OF STEEL-GROUP 1, LOAD STEP 23

NODE	INNER-FIBER STRAIN	OUTER-FIBER STRAIN	STRAIN RATIO MAX-TO-YIELD	FRACTION OF WALL YIELDED
1	-0.38616E-03	-0.38616E-03	.27969	0.00000
2	-0.78183E-03	-0.29046E-05	.56626	0.00000
3	-0.11432E-02	0.33097E-03	.82802	0.00000
4	-0.14140E-02	0.55278E-03	1.0241	0.01695

5	-0.14440E-02	0.55896E-03	1.0458	0.03159
6	-0.11443E-02	0.28338E-03	.82880	0.00000
7	-0.78143E-03	-0.51759E-04	.56597	0.00000
8	-0.56319E-03	-0.25104E-03	.40790	0.00000
9	-0.44002E-03	-0.35768E-03	.31870	0.00000
10	-0.41198E-03	-0.37057E-03	.29838	0.00000
11	-0.46420E-03	-0.30430E-03	.33621	0.00000
12	-0.60435E-03	-0.15698E-03	.43772	0.00000
13	-0.53577E-03	-0.22007E-03	.38804	0.00000
14	-0.45621E-03	-0.29249E-03	.33042	0.00000
15	-0.21503E-03	-0.52559E-03	.38068	0.00000
16	0.11496E-04	-0.73971E-03	.53576	0.00000
17	0.20648E-03	-0.92228E-03	.66799	0.00000
18	0.36178E-03	-0.10655E-02	.77168	0.00000
19	0.47321E-03	-0.11647E-02	.84360	0.00000
20	0.51875E-03	-0.12037E-02	.87181	0.00000
21	0.47911E-03	-0.11698E-02	.84726	0.00000
22	0.37273E-03	-0.10755E-02	.77896	0.00000
23	0.22391E-03	-0.93873E-03	.67990	0.00000
24	0.35291E-04	-0.76245E-03	.55223	0.00000
25	-0.18518E-03	-0.55427E-03	.40145	0.00000
26	-0.41868E-03	-0.32918E-03	.30324	0.00000
27	-0.50846E-03	-0.24532E-03	.36826	0.00000
28	-0.52153E-03	-0.23661E-03	.37773	0.00000
29	-0.35994E-03	-0.40838E-03	.29578	0.00000
30	-0.39097E-03	-0.39315E-03	.28475	0.00000
31	-0.45903E-03	-0.33909E-03	.33247	0.00000
32	-0.60117E-03	-0.21283E-03	.43541	0.00000
33	-0.82532E-03	-0.71461E-05	.59776	0.00000
34	-0.11834E-02	0.32386E-03	.85710	0.00000
35	-0.14780E-02	0.59231E-03	1.0705	0.04699
36	-0.14469E-02	0.58598E-03	1.0480	0.03258
37	-0.11715E-02	0.36093E-03	.84846	0.00000
38	-0.80328E-03	0.19951E-04	.58179	0.00000
39	-0.38571E-03	-0.38571E-03	.27936	0.00000

COMBINED THRUST AND MOMENT DIAGNOSTICS OF STEEL-GROUP 1, LOAD STEP 23

NODE	FACTORED THRUST-RATIO P/(P-resist)	FACTORED MOMENT-RATIO M/(M-resist)	FACTORED COMBINED-RATIO AASHTO 12.8.9.5
1	-0.31077	0.00000	0.09657
2	-0.31576	-0.22516	0.32486
3	-0.32684	-0.42615	0.53297
4	-0.34632	-0.56820	0.68813
5	-0.35530	-0.57783	0.70407
6	-0.34642	-0.41270	0.53271
7	-0.33526	-0.21092	0.32332
8	-0.32763	-0.09023	0.19757
9	-0.32098	-0.02380	0.12683
10	-0.31488	-0.01197	0.11112
11	-0.30923	-0.04622	0.14184
12	-0.30634	-0.12932	0.22317
13	-0.30413	-0.09126	0.18375
14	-0.30126	-0.04732	0.13808
15	-0.29801	0.08977	0.17858
16	-0.29302	0.21715	0.30301
17	-0.28802	0.32629	0.40924
18	-0.28314	0.41257	0.49273
19	-0.27826	0.47348	0.55091
20	-0.27561	0.49790	0.57386
21	-0.27792	0.47665	0.55388
22	-0.28278	0.41864	0.49860
23	-0.28762	0.33608	0.41891
24	-0.29259	0.23060	0.31621
25	-0.29754	0.10669	0.19522
26	-0.30092	-0.02587	0.11643
27	-0.30330	-0.07607	0.16806
28	-0.30506	-0.08236	0.17542
29	-0.30915	0.01400	0.10958
30	-0.31551	0.00063	0.10018
31	-0.32114	-0.03467	0.13781
32	-0.32753	-0.11226	0.21953
33	-0.33496	-0.23651	0.34871
34	-0.34585	-0.43570	0.55531
35	-0.35453	-0.59581	0.72150
36	-0.34555	-0.58632	0.70573

37	-0.32614	-0.44296	0.54933
38	-0.31519	-0.23797	0.33731
39	-0.31040	0.00000	0.09635

ASSESSMENT SUMMARY STEEL-GROUP 1, LOAD-STEP 23

LRFD STRENGTH-LIMIT RATIOS AT STEP 23, FOR STEEL GROUP # 1

DESIGN-CRITERION	CONTROL NODE	FACTORED DEMAND	FACTORED CAPACITY	RATIO VALUE
MATERIAL THRUST (psi)	5	14070.	30800.	0.457
BUCKLING THRUST (psi)	5	14070.	50004.	0.281
SEAM THRUST (psi)	5	14070.	21914.	0.642
PLASTIC-PENETRATE (%)	35	4.70	90.00	0.052
COMBINED T&M Ratio	35	0.722	1.000	0.722

LRFD SERVICE PERFORMANCE AT STEP 23, FOR STEEL GROUP # 1

PERCENT VERTICAL DEFLECTION (%).....	1.06
RISE HEIGHT OF VERTICAL DEFLECTION (IN).....	145.29
RATIO OF VERTICAL DEFLECTION TO ALLOWABLE (-).....	0.21
HANDLING FACTOR RATIO = (SPAN**2/EI)/FF.....	0.38
SPAN LENGTH FOR HANDLING AND BUCKLING (IN).....	462.61
FLEXIBILITY FACTOR (FF) FOR HANDLING (IN/LB)	0.020

* * * * NORMAL EXIT FROM CANDE * * * *

*** WELCOME TO CANDE-2019 (Version April 1, 2019) ***

MASTER CONTROL AND PIPE-TYPE DATA FOR PROBLEM # 1

USER TITLE: Box 37S 5.0ft Cover 7Gage COLORADO --PERMIT-OPR
LIVE LOADS X 2.28 FOR COMBINED MOMENT TO BE ≤ 1.0

EXECUTION MODE ANALYS
SOLUTION LEVEL #3 USER
METHODOLOGY (LRFD OR SERVICE) ... LRFD
NUMBER OF PIPE-ELEMENT GROUPS 1
MAXIMUM ITERATIONS PER STEP -99

PIPE ELEMENT TYPE STEEL
NUMBER OF BEAM ELEMENTS 38

STEEL ELEMENT PROPERTIES ARE AS FOLLOWS:

YOUNGS MODULUS OF METAL (PSI).....	0.29000E+08
POISSONS RATIO OF METAL (-)	0.30000E+00
YIELD STRESS OF METAL (PSI).....	0.44000E+05
LONGITUDINAL SEAM STRENGTH (PSI)...	0.32707E+05
DENSITY OF METAL (PCI).....	0.28400E+00
MODULUS OF UPPER BI-SLOPE (PSI)....	0.00000E+00

MATERIAL CHARACTER CODE, NONLIN 2

NONLIN=2, MEANS BILINEAR ELASTIC-PLASTIC

LARGE DEFORMATION/BUCKLING CODE, IBUCK... 4

IBUCK=4, MEANS LARGE DEFORMATION THEORY FOR GROUP
AND SIMPLIFIED BUCKLING PREDICTION, AASHTO 12.8.9.6-1

SECTION PROPERTIES OF CROSS-SECTION:

THRUST AREA (IN**2/IN)	0.25730
MOM. OF INERTIA (IN**4/IN)	0.97860
SECTION MODULUS (IN**3/IN)	0.32170
PLASTIC SECTION MOD(IN**3/IN)	0.44780

NOTE: AASHTO COMBINED T&M CRITERION 12.8.9.5 IS ACTIVATED.

LRFD RESISTANCE FACTORS FOR STRENGTH-LIMIT STATES
AND DEFLECTION LIMIT AT SERVICE LOAD

THRUST STRESS YIELDING	0.70000
BUCKLING STRESS FAILURE.....	0.70000
SEAM STRENGTH FAILURE	0.67000

FULL PLASTIC PENETRATION..... 0.90000
ALLOWABLE % DEFLECTION (SERVICE)... 5.00000
COMBINED MOMENT-THRUST CRITERION... 0.90000

BOUNDARY CONDITIONS AS GENERATED FROM INPUT
(FORCE=LBS/INCH; MOMENT=IN-LBS/INCH; DISPLACEMENT=INCHES; ROTATION=DEGREES)
(ONLY BEAM-ELEMENT NODES CAN SUSTAIN AN APPLIED MOMENT OR ROTATION)

BOUNDARY NODE	LOAD STEP	X-FORCE(F) -OR- X-DISPLACE.(D)	Y-FORCE(F) -OR- Y-DISPLACE.(D)	MOMENT(F) -OR- ROTATION (D)
1181	22	F = 0.000	F = -180.0	F = 0.000
1181	23	F = 0.000	F = -180.0	F = 0.000
1182	22	F = 0.000	F = -180.0	F = 0.000
1182	23	F = 0.000	F = -180.0	F = 0.000
574	1	D = 0.000	D = 0.000	D = 0.000
575	1	D = 0.000	D = 0.000	D = 0.000
576	1	D = 0.000	D = 0.000	D = 0.000
577	1	D = 0.000	D = 0.000	D = 0.000
578	1	D = 0.000	D = 0.000	D = 0.000
579	1	D = 0.000	D = 0.000	D = 0.000
580	1	D = 0.000	D = 0.000	D = 0.000
581	1	D = 0.000	D = 0.000	D = 0.000
582	1	D = 0.000	D = 0.000	D = 0.000
583	1	D = 0.000	D = 0.000	D = 0.000
584	1	D = 0.000	D = 0.000	D = 0.000
585	1	D = 0.000	D = 0.000	D = 0.000
586	1	D = 0.000	D = 0.000	D = 0.000
587	1	D = 0.000	D = 0.000	D = 0.000
588	1	D = 0.000	D = 0.000	D = 0.000
589	1	D = 0.000	D = 0.000	D = 0.000
590	1	D = 0.000	D = 0.000	D = 0.000
591	1	D = 0.000	D = 0.000	D = 0.000
592	1	D = 0.000	D = 0.000	D = 0.000
593	1	D = 0.000	D = 0.000	D = 0.000
594	1	D = 0.000	D = 0.000	D = 0.000
595	1	D = 0.000	D = 0.000	D = 0.000
596	1	D = 0.000	D = 0.000	D = 0.000
597	1	D = 0.000	D = 0.000	D = 0.000
598	1	D = 0.000	D = 0.000	D = 0.000
599	1	D = 0.000	D = 0.000	D = 0.000
624	1	D = 0.000	D = 0.000	D = 0.000
649	1	D = 0.000	D = 0.000	D = 0.000
674	1	D = 0.000	D = 0.000	D = 0.000
699	1	D = 0.000	D = 0.000	D = 0.000
724	1	D = 0.000	D = 0.000	D = 0.000
761	1	D = 0.000	D = 0.000	D = 0.000
786	1	D = 0.000	D = 0.000	D = 0.000
811	1	D = 0.000	D = 0.000	D = 0.000
836	1	D = 0.000	D = 0.000	D = 0.000
861	1	D = 0.000	D = 0.000	D = 0.000
886	1	D = 0.000	D = 0.000	D = 0.000
911	1	D = 0.000	D = 0.000	D = 0.000
936	1	D = 0.000	D = 0.000	D = 0.000
961	1	D = 0.000	D = 0.000	D = 0.000
986	1	D = 0.000	D = 0.000	D = 0.000
1023	1	D = 0.000	D = 0.000	D = 0.000
1048	1	D = 0.000	D = 0.000	D = 0.000
1073	1	D = 0.000	D = 0.000	D = 0.000
1098	1	D = 0.000	D = 0.000	D = 0.000
837	1	D = 0.000	F = 0.000	D = 0.000
838	1	D = 0.000	F = 0.000	D = 0.000
839	1	D = 0.000	F = 0.000	D = 0.000
840	1	D = 0.000	F = 0.000	D = 0.000
841	1	D = 0.000	F = 0.000	D = 0.000
842	1	D = 0.000	F = 0.000	D = 0.000
843	1	D = 0.000	F = 0.000	D = 0.000
844	1	D = 0.000	F = 0.000	D = 0.000
845	1	D = 0.000	F = 0.000	D = 0.000
846	1	D = 0.000	F = 0.000	D = 0.000
847	1	D = 0.000	F = 0.000	D = 0.000
848	1	D = 0.000	F = 0.000	D = 0.000
849	1	D = 0.000	F = 0.000	D = 0.000
850	1	D = 0.000	F = 0.000	D = 0.000
851	1	D = 0.000	F = 0.000	D = 0.000
852	1	D = 0.000	F = 0.000	D = 0.000
853	1	D = 0.000	F = 0.000	D = 0.000
854	1	D = 0.000	F = 0.000	D = 0.000
855	1	D = 0.000	F = 0.000	D = 0.000

856	1	D =	0.000	F =	0.000	D =	0.000
857	1	D =	0.000	F =	0.000	D =	0.000
858	1	D =	0.000	F =	0.000	D =	0.000
859	1	D =	0.000	F =	0.000	D =	0.000
860	1	D =	0.000	F =	0.000	D =	0.000
1123	1	D =	0.000	F =	0.000	D =	0.000
1162	1	D =	0.000	F =	0.000	D =	0.000
1161	1	D =	0.000	F =	0.000	D =	0.000
1200	1	D =	0.000	F =	0.000	D =	0.000
1099	1	D =	0.000	F =	0.000	D =	0.000
1100	1	D =	0.000	F =	0.000	D =	0.000
1101	1	D =	0.000	F =	0.000	D =	0.000
1102	1	D =	0.000	F =	0.000	D =	0.000
1103	1	D =	0.000	F =	0.000	D =	0.000
1104	1	D =	0.000	F =	0.000	D =	0.000
1105	1	D =	0.000	F =	0.000	D =	0.000
1106	1	D =	0.000	F =	0.000	D =	0.000
1107	1	D =	0.000	F =	0.000	D =	0.000
1108	1	D =	0.000	F =	0.000	D =	0.000
1109	1	D =	0.000	F =	0.000	D =	0.000
1110	1	D =	0.000	F =	0.000	D =	0.000
1111	1	D =	0.000	F =	0.000	D =	0.000
1112	1	D =	0.000	F =	0.000	D =	0.000
1113	1	D =	0.000	F =	0.000	D =	0.000
1114	1	D =	0.000	F =	0.000	D =	0.000
1115	1	D =	0.000	F =	0.000	D =	0.000
1116	1	D =	0.000	F =	0.000	D =	0.000
1117	1	D =	0.000	F =	0.000	D =	0.000
1118	1	D =	0.000	F =	0.000	D =	0.000
1119	1	D =	0.000	F =	0.000	D =	0.000
1120	1	D =	0.000	F =	0.000	D =	0.000
1121	1	D =	0.000	F =	0.000	D =	0.000
1122	1	D =	0.000	F =	0.000	D =	0.000
1180	22	F =	0.000	F =	-180.0	F =	0.000
1180	23	F =	0.000	F =	-180.0	F =	0.000
1170	22	F =	0.000	F =	-207.7	F =	0.000
1170	23	F =	0.000	F =	-207.7	F =	0.000

* * * * * COMPLETED MESH GENERATION * * * * *

BRIDGECOR

CALCULATED KEY NUMBERS ...

THE NUMBER OF DATA ERRORS IS-----	0
THE NUMBER OF SOIL MATERIALS IS-----	4
THE NUMBER OF PIPE-TYPE GROUPS IS-----	1
THE NUMBER OF INTERFACE MATERIALS IS---	37
BAND WIDTH ESTIMATE (MAX)-----	2060

* * * * * MESH DATA HAS BEEN SAVED ON UNIT 14 * * * * *

BEAM-NODE SEQUENCE NUMBERS FOR EACH GROUP

BEAM-ELEMENT GROUP NUMBER = 1

BEAM-NODE SEQUENCE	MESH-NODE NUMBER	CONNECTED-GROUP-ELEMENTS FOREWARD-#	BACKWARD-#
1	39	1	0
2	38	2	1
3	37	3	2
4	36	4	3
5	35	5	4
6	34	6	5
7	33	7	6
8	32	8	7
9	31	9	8
10	30	10	9
11	29	11	10
12	28	12	11
13	27	13	12
14	26	14	13
15	25	15	14
16	24	16	15
17	23	17	16
18	22	18	17

19	21	19	18
20	20	20	19
21	19	21	20
22	18	22	21
23	17	23	22
24	16	24	23
25	15	25	24
26	14	26	25
27	13	27	26
28	12	28	27
29	11	29	28
30	10	30	29
31	9	31	30
32	8	32	31
33	7	33	32
34	6	34	33
35	5	35	34
36	4	36	35
37	3	37	36
38	2	38	37
39	1	0	38

MATERIAL DESCRIPTION FOR SOILS AND INTERFACE
(ALL DENSITY UNITS ARE pcf, ALL MODULUS UNITS ARE psi)

PROPERTIES FOR MATERIAL 1 *****In Situ

DENSITY = 0.10000E+01

YOUNGS MODULUS= 0.3000E+04
POISSONS RATIO= 0.3000E+00
CONFINED MOD.= 0.4038E+04
LATERAL COEFF.= 0.4286E+00

PROPERTIES FOR MATERIAL 2 *****Footing

DENSITY = 0.15000E+03

YOUNGS MODULUS= 0.3500E+07
POISSONS RATIO= 0.1800E+00
CONFINED MOD.= 0.3800E+07
LATERAL COEFF.= 0.2195E+00

PROPERTIES FOR MATERIAL 3 *****SW95

DENSITY = 0.12000E+03

CONTROLS FOR DUNCAN SOIL MODEL
WITH SELIG HYPERBOLIC BULK MODULUS FORMULATION

LRFD STRESS CONTROL..... 0
ENTERING ELEMENT RATIO..... 0.5000
ORIGINAL FORMULATION, ... NEWDS = 0

HYPERBOLIC STRESS-STRAIN PARAMETERS

SOIL CLASSIFICATIONSW95

COHESION INTERCEPT C 0.0000
FRICTION ANGLE PHIO (DEG)..... 48.0000
10-FOLD REDUCTION IN PHIO(DEG).. 8.0000
SCALED MODULUS NUMBER ZK 950.0000
MODULUS EXPONENT ZN 0.6000
FAILURE RATIO RF 0.7000

INIT. BULK MODULUS NUMBER BI.... 74.8000
ULT. VOLUMETRIC STRAIN EU 0.0200

PROPERTIES FOR MATERIAL 4 *****SM90

DENSITY = 0.12000E+03

CONTROLS FOR DUNCAN SOIL MODEL
WITH DUNCAN POWER-LAW BULK MODULUS FORMULATION

LRFD STRESS CONTROL..... 0
ENTERING ELEMENT RATIO..... 0.5000
ORIGINAL FORMULATION, ... NEWDS = 0

HYPERBOLIC STRESS-STRAIN PARAMETERS

SOIL CLASSIFICATIONSM90
COHESION INTERCEPT C 0.0000
FRICTION ANGLE PHIO (DEG)..... 32.0000
10-FOLD REDUCTION IN PHIO(DEG).. 4.0000
SCALED MODULUS NUMBER ZK 300.0000
MODULUS EXPONENT ZN 0.2500
FAILURE RATIO RF 0.7000
BULK MODULUS NUMBER BK 250.0000
BULK MODULUS EXPONENT BM 0.0000

INTERFACE ELEMENT MATERIAL-GROUP PROPERTIES

MAT. NO.	NORMAL-ANGLE	COEF-FRICTION	TENSILE-RUPTURE	INITIAL-GAP
1	9.46	0.30000	50.00000	0.00000
2	12.34	0.30000	50.00000	0.00000
3	25.49	0.30000	50.00000	0.00000
4	38.63	0.30000	50.00000	0.00000
5	51.77	0.30000	50.00000	0.00000
6	54.50	0.30000	50.00000	0.00000
7	57.23	0.30000	50.00000	0.00000
8	59.97	0.30000	50.00000	0.00000
9	62.70	0.30000	50.00000	0.00000
10	65.43	0.30000	50.00000	0.00000
11	68.16	0.30000	50.00000	0.00000
12	70.89	0.30000	50.00000	0.00000
13	73.62	0.30000	50.00000	0.00000
14	76.35	0.30000	50.00000	0.00000
15	79.08	0.30000	50.00000	0.00000
16	81.81	0.30000	50.00000	0.00000
17	84.54	0.30000	50.00000	0.00000
18	87.27	0.30000	50.00000	0.00000
19	90.00	0.30000	50.00000	0.00000
20	92.73	0.30000	50.00000	0.00000
21	95.46	0.30000	50.00000	0.00000
22	98.19	0.30000	50.00000	0.00000
23	100.92	0.30000	50.00000	0.00000
24	103.65	0.30000	50.00000	0.00000
25	106.38	0.30000	50.00000	0.00000
26	109.11	0.30000	50.00000	0.00000
27	111.84	0.30000	50.00000	0.00000
28	114.57	0.30000	50.00000	0.00000
29	117.31	0.30000	50.00000	0.00000
30	120.03	0.30000	50.00000	0.00000
31	122.77	0.30000	50.00000	0.00000
32	125.50	0.30000	50.00000	0.00000

33	128.23	0.30000	50.00000	0.00000
34	141.37	0.30000	50.00000	0.00000
35	154.51	0.30000	50.00000	0.00000
36	167.66	0.30000	50.00000	0.00000
37	170.54	0.30000	50.00000	0.00000

LRFD TOTAL LOAD FACTORS PER LOAD STEP

LOAD STEP	LOAD FACTOR	USER COMMENT
1	1.575	Factor for load step #1
2	1.575	Factor for load step #2
3	1.575	Factor for load step #3
4	1.575	Factor for load step #4
5	1.575	Factor for load step #5
6	1.575	Factor for load step #6
7	1.575	Factor for load step #7
8	1.575	Factor for load step #8
9	1.575	Factor for load step #9
10	1.575	Factor for load step #10
11	1.575	Factor for load step #11
12	1.575	Factor for load step #12
13	1.575	Factor for load step #13
14	1.575	Factor for load step #14
15	1.575	Factor for load step #15
16	1.575	Factor for load step #16
17	1.575	Factor for load step #17
18	1.575	Factor for load step #18
19	1.575	Factor for load step #19
20	1.575	Factor for load step #20
21	1.575	Factor for load step #21
22	1.300	Factor for load step #22
23	1.300	Factor for load step #23

STEEL, FACTORED-EVALUATION FOR GROUP 1, LOAD-STEP 23

STRUCTURAL RESPONSES OF STEEL-GROUP 1, LOAD STEP 23
 UNITS INCH-LB SYSTEM: (FORCE = LB/IN, MOMENT = IN-LB/IN, STRESS = PSI)

NODE	X-COORD Y-COORD	X-DISP. Y-DISP.	N-PRES. S-PRES.	MOMENT THRUST	MAX-STRESS HOOP-STRESS	SHEAR S-STRESS
1	-231.30 0.00	-0.578E+00 -0.112E+01	0.167E+02 0.627E+01	-0.797E-10 -0.354E+04	-0.138E+05 -0.138E+05	0.308E+03 0.120E+04
2	-228.76 18.07	-0.827E+00 -0.109E+01	-0.588E+01 -0.182E+01	-0.523E+04 -0.359E+04	-0.302E+05 -0.139E+05	0.235E+03 0.914E+03
3	-225.31 35.99	-0.102E+01 -0.106E+01	-0.285E+02 -0.991E+01	-0.908E+04 -0.371E+04	-0.426E+05 -0.144E+05	0.183E+03 0.711E+03
4	-220.13 51.09	-0.111E+01 -0.104E+01	-0.467E+02 -0.143E+02	-0.119E+05 -0.393E+04	-0.440E+05 -0.153E+05	0.898E+02 0.349E+03
5	-211.66 64.62	-0.112E+01 -0.105E+01	-0.445E+02 -0.825E+01	-0.122E+05 -0.411E+04	-0.440E+05 -0.160E+05	-0.103E+03 -0.400E+03
6	-200.33 75.87	-0.105E+01 -0.112E+01	0.343E+02 0.467E+01	-0.869E+04 -0.411E+04	-0.430E+05 -0.160E+05	-0.233E+03 -0.907E+03
7	-187.99 85.12	-0.959E+00 -0.126E+01	-0.207E+02 0.614E+01	-0.480E+04 -0.400E+04	-0.305E+05 -0.156E+05	-0.183E+03 -0.713E+03
8	-175.22 93.78	-0.852E+00 -0.144E+01	-0.161E+02 0.468E+01	-0.288E+04 -0.391E+04	-0.242E+05 -0.152E+05	-0.873E+02 -0.339E+03
9	-162.05 101.82	-0.741E+00 -0.163E+01	-0.152E+02 0.436E+01	-0.187E+04 -0.384E+04	-0.207E+05 -0.149E+05	-0.301E+02 -0.117E+03

10	-148.51 109.22	-0.632E+00 -0.185E+01	-0.134E+02 0.384E+01	-0.162E+04 -0.378E+04	-0.197E+05 -0.147E+05	0.968E+01 0.376E+02
11	-134.64 115.97	-0.528E+00 -0.209E+01	-0.255E+02 0.732E+01	-0.175E+04 -0.369E+04	-0.198E+05 -0.144E+05	0.132E+03 0.515E+03
12	-120.46 122.05	-0.429E+00 -0.234E+01	-0.356E+01 0.105E+01	-0.520E+04 -0.364E+04	-0.303E+05 -0.141E+05	0.183E+03 0.710E+03
13	-106.01 127.44	-0.330E+00 -0.263E+01	0.309E+01 0.954E+00	-0.675E+04 -0.362E+04	-0.351E+05 -0.141E+05	0.143E+02 0.557E+02
14	-91.31 132.15	-0.231E+00 -0.298E+01	-0.347E-01 0.112E-01	-0.477E+04 -0.361E+04	-0.289E+05 -0.140E+05	-0.181E+03 -0.702E+03
15	-76.42 136.15	-0.141E+00 -0.336E+01	-0.108E+02 0.300E+01	-0.398E+02 -0.358E+04	-0.140E+05 -0.139E+05	-0.267E+03 -0.104E+04
16	-61.34 139.43	-0.696E-01 -0.374E+01	-0.133E+02 0.368E+01	0.477E+04 -0.351E+04	-0.285E+05 -0.137E+05	-0.249E+03 -0.969E+03
17	-46.13 141.99	-0.211E-01 -0.410E+01	-0.138E+02 0.378E+01	0.893E+04 -0.345E+04	-0.412E+05 -0.134E+05	-0.205E+03 -0.797E+03
18	-30.81 143.82	0.401E-02 -0.438E+01	-0.140E+02 0.384E+01	0.122E+05 -0.338E+04	-0.440E+05 -0.131E+05	-0.153E+03 -0.593E+03
19	-15.42 144.93	0.102E-01 -0.457E+01	-0.152E+02 0.423E+01	0.145E+05 -0.331E+04	-0.440E+05 -0.129E+05	-0.856E+02 -0.332E+03
20	0.00 145.29	0.542E-02 -0.465E+01	-0.157E+02 0.178E+00	0.153E+05 -0.327E+04	-0.440E+05 -0.127E+05	-0.283E+01 -0.110E+02
21	15.42 144.93	0.384E-03 -0.459E+01	-0.152E+02 -0.426E+01	0.146E+05 -0.331E+04	-0.440E+05 -0.129E+05	0.802E+02 0.312E+03
22	30.81 143.82	0.571E-02 -0.441E+01	-0.139E+02 -0.382E+01	0.124E+05 -0.338E+04	-0.440E+05 -0.131E+05	0.147E+03 0.571E+03
23	46.13 141.99	0.296E-01 -0.414E+01	-0.138E+02 -0.377E+01	0.922E+04 -0.344E+04	-0.420E+05 -0.134E+05	0.199E+03 0.774E+03
24	61.34 139.43	0.767E-01 -0.379E+01	-0.133E+02 -0.367E+01	0.515E+04 -0.351E+04	-0.297E+05 -0.136E+05	0.243E+03 0.944E+03
25	76.42 136.15	0.147E+00 -0.342E+01	-0.105E+02 -0.290E+01	0.445E+03 -0.357E+04	-0.153E+05 -0.139E+05	0.258E+03 0.100E+04
26	91.31 132.15	0.236E+00 -0.304E+01	-0.759E-01 0.106E-01	-0.411E+04 -0.361E+04	-0.268E+05 -0.140E+05	0.170E+03 0.660E+03
27	106.01 127.44	0.336E+00 -0.269E+01	0.301E-01 -0.177E-01	-0.594E+04 -0.361E+04	-0.325E+05 -0.140E+05	-0.890E+00 -0.346E+01
28	120.46 122.05	0.437E+00 -0.239E+01	0.198E+01 -0.610E+00	-0.499E+04 -0.361E+04	-0.296E+05 -0.140E+05	-0.187E+03 -0.729E+03
29	134.64 115.97	0.541E+00 -0.213E+01	-0.314E+02 -0.898E+01	-0.829E+03 -0.368E+04	-0.169E+05 -0.143E+05	-0.133E+03 -0.517E+03

30	148.51 109.22	0.651E+00 -0.188E+01	-0.121E+02 -0.345E+01	-0.141E+04 -0.377E+04	-0.191E+05 -0.147E+05	0.264E+02 0.102E+03
31	162.05 101.82	0.767E+00 -0.165E+01	-0.142E+02 -0.409E+01	-0.208E+04 -0.383E+04	-0.214E+05 -0.149E+05	0.495E+02 0.192E+03
32	175.22 93.78	0.887E+00 -0.143E+01	-0.154E+02 -0.449E+01	-0.328E+04 -0.390E+04	-0.254E+05 -0.152E+05	0.948E+02 0.368E+03
33	187.99 85.12	0.100E+01 -0.125E+01	-0.203E+02 -0.603E+01	-0.525E+04 -0.399E+04	-0.318E+05 -0.155E+05	0.183E+03 0.711E+03
34	200.33 75.87	0.110E+01 -0.110E+01	-0.343E+02 -0.439E+01	-0.910E+04 -0.409E+04	-0.440E+05 -0.159E+05	0.231E+03 0.898E+03
35	211.66 64.62	0.117E+01 -0.102E+01	-0.448E+02 0.911E+01	-0.126E+05 -0.408E+04	-0.440E+05 -0.159E+05	0.107E+03 0.417E+03
36	220.13 51.09	0.117E+01 -0.101E+01	-0.461E+02 0.141E+02	-0.124E+05 -0.390E+04	-0.440E+05 -0.152E+05	-0.818E+02 -0.318E+03
37	225.31 35.99	0.107E+01 -0.104E+01	-0.274E+02 0.956E+01	-0.971E+04 -0.368E+04	-0.440E+05 -0.143E+05	-0.184E+03 -0.716E+03
38	228.76 18.07	0.868E+00 -0.107E+01	-0.508E+01 0.159E+01	-0.567E+04 -0.357E+04	-0.315E+05 -0.139E+05	-0.251E+03 -0.975E+03
39	231.30 0.00	0.604E+00 -0.109E+01	0.172E+02 -0.637E+01	0.584E-10 -0.353E+04	-0.137E+05 -0.137E+05	-0.337E+03 -0.131E+04

STRAIN AND YIELDING DIAGNOSTICS OF STEEL-GROUP 1, LOAD STEP 23

NODE	INNER-FIBER STRAIN	OUTER-FIBER STRAIN	STRAIN RATIO MAX-TO-YIELD	FRACTION OF WALL YIELDED
1	-0.43210E-03	-0.43210E-03	.31296	0.00000
2	-0.94712E-03	0.72239E-04	.68598	0.00000
3	-0.13373E-02	0.43312E-03	.96859	0.00000
4	-0.17060E-02	0.70344E-03	1.2356	0.13500
5	-0.17850E-02	0.71746E-03	1.2928	0.16156
6	-0.13488E-02	0.34637E-03	.97691	0.00000
7	-0.95673E-03	-0.20083E-04	.69294	0.00000
8	-0.75798E-03	-0.19674E-03	.54899	0.00000
9	-0.65079E-03	-0.28609E-03	.47135	0.00000
10	-0.61847E-03	-0.30274E-03	.44794	0.00000
11	-0.62101E-03	-0.27991E-03	.44978	0.00000
12	-0.95070E-03	0.63807E-04	.68857	0.00000
13	-0.11000E-02	0.21587E-03	.79673	0.00000
14	-0.90566E-03	0.24357E-04	.65595	0.00000
15	-0.44036E-03	-0.43259E-03	.31894	0.00000
16	0.36521E-04	-0.89384E-03	.64738	0.00000
17	0.45086E-03	-0.12914E-02	.93536	0.00000
18	0.80150E-03	-0.16566E-02	1.1998	0.11225
19	0.10913E-02	-0.20362E-02	1.4748	0.20960
20	0.12102E-02	-0.22101E-02	1.6007	0.24249
21	0.11046E-02	-0.20556E-02	1.4888	0.21357
22	0.82346E-03	-0.16834E-02	1.2193	0.12076
23	0.47911E-03	-0.13189E-02	.95521	0.00000
24	0.74473E-04	-0.93083E-03	.67417	0.00000
25	-0.39241E-03	-0.47927E-03	.34713	0.00000
26	-0.84084E-03	-0.38879E-04	.60900	0.00000
27	-0.10199E-02	0.13903E-03	.73867	0.00000
28	-0.92747E-03	0.46442E-04	.67174	0.00000
29	-0.52949E-03	-0.36783E-03	.38350	0.00000
30	-0.59798E-03	-0.32223E-03	.43310	0.00000
31	-0.67019E-03	-0.26479E-03	.48540	0.00000
32	-0.79632E-03	-0.15578E-03	.57675	0.00000
33	-0.99934E-03	0.25687E-04	.72380	0.00000

34	-0.13866E-02	0.38806E-03	1.0043	0.00331
35	-0.18497E-02	0.76963E-03	1.3397	0.17907
36	-0.17908E-02	0.77373E-03	1.2971	0.15993
37	-0.13967E-02	0.49818E-03	1.0116	0.00846
38	-0.98833E-03	0.11811E-03	.71583	0.00000
39	-0.43018E-03	-0.43018E-03	.31157	0.00000

COMBINED THRUST AND MOMENT DIAGNOSTICS OF STEEL-GROUP 1, LOAD STEP 23

NODE	FACTORED THRUST-RATIO P/(P-resist)	FACTORED MOMENT-RATIO M/(M-resist)	FACTORED COMBINED-RATIO AASHTO 12.8.9.5
1	-0.34774	0.00000	0.12092
2	-0.35203	-0.29466	0.41859
3	-0.36383	-0.51178	0.64415
4	-0.38572	-0.67067	0.81945
5	-0.40326	-0.68650	0.84912
6	-0.40336	-0.49002	0.65272
7	-0.39305	-0.27075	0.42524
8	-0.38416	-0.16224	0.30981
9	-0.37698	-0.10542	0.24754
10	-0.37067	-0.09127	0.22866
11	-0.36251	-0.09860	0.23001
12	-0.35686	-0.29326	0.42061
13	-0.35577	-0.38038	0.50695
14	-0.35461	-0.26884	0.39459
15	-0.35125	-0.00224	0.12562
16	-0.34496	0.26894	0.38793
17	-0.33823	0.50364	0.61804
18	-0.33161	0.68949	0.79946
19	-0.32494	0.81706	0.92265
20	-0.32139	0.86448	0.96778
21	-0.32466	0.82258	0.92799
22	-0.33132	0.69998	0.80975
23	-0.33789	0.51973	0.63390
24	-0.34458	0.29060	0.40933
25	-0.35074	0.02511	0.14813
26	-0.35398	-0.23182	0.35712
27	-0.35443	-0.33500	0.46062
28	-0.35450	-0.28152	0.40720
29	-0.36106	-0.04673	0.17709
30	-0.37027	-0.07971	0.21681
31	-0.37621	-0.11719	0.25872
32	-0.38310	-0.18516	0.33192
33	-0.39177	-0.29630	0.44979
34	-0.40177	-0.51297	0.67439
35	-0.40081	-0.70883	0.86948
36	-0.38286	-0.70163	0.84821
37	-0.36149	-0.54766	0.67834
38	-0.35016	-0.31983	0.44245
39	-0.34619	0.00000	0.11985

ASSESSMENT SUMMARY STEEL-GROUP 1, LOAD-STEP 23

LRFD STRENGTH-LIMIT RATIOS AT STEP 23, FOR STEEL GROUP # 1

DESIGN-CRITERION	CONTROL NODE	FACTORED DEMAND	FACTORED CAPACITY	RATIO VALUE
MATERIAL THRUST (psi)	6	15973.	30800.	0.519
BUCKLING THRUST (psi)	6	15973.	48667.	0.328
SEAM THRUST (psi)	6	15973.	21914.	0.729
PLASTIC-PENETRATE (%)	20	24.25	90.00	0.269
COMBINED T&M Ratio	20	0.968	1.000	0.968

LRFD SERVICE PERFORMANCE AT STEP 23, FOR STEEL GROUP # 1

PERCENT VERTICAL DEFLECTION (%).....	1.79
RISE HEIGHT OF VERTICAL DEFLECTION (IN).....	145.29
RATIO OF VERTICAL DEFLECTION TO ALLOWABLE (-).....	0.36
HANDLING FACTOR RATIO = $(\text{SPAN}^2/\text{EI})/\text{FF}$	0.38
SPAN LENGTH FOR HANDLING AND BUCKLING (IN).....	462.61
FLEXIBILITY FACTOR (FF) FOR HANDLING (IN/LB)	0.020

* * * * NORMAL EXIT FROM CANDE * * * *

BEAM OUTPUT FOR COLORADO PERMIT Y₀₁=1.5, YD1= 1.30 (OPR)

X-coordinate (in.)	Y-coordinate (in.)	Thrust (DL) T _{01fac} factored from CANDE Load Step 21 kips/ft.	Thrust (DL) T _{01s} unfactored T _{01fac} /1.575 kips/ft.	Thrust (DL+LL) T _{01LLfac} factored from CANDE Load Step 23 kips/ft.	Thrust (LL) T _{01s} unfactored [T _{01LLfac} -T _{01fac}]/1.75	Thrust Load Rating OPR [T _{01s} -T _{01LLfac}]/T _{01s} *1.30
-231.304	0	-31.95	-20.28	-38.00	3.46	8.43
-228.758	18.07	-32.57	-20.68	-38.61	3.45	8.33
-225.306	-225.988	-33.73	-21.42	-39.96	3.56	7.83
-220.131	51.091	-34.93	-22.18	-42.34	4.24	6.37
-211.657	64.621	-34.40	-21.84	-43.44	5.16	5.30
-200.328	75.871	-32.67	-20.74	-42.36	5.53	5.17
-187.985	85.125	-31.41	-19.94	-40.99	5.48	5.40
-175.215	93.781	-30.62	-19.44	-40.06	5.39	5.59
-162.047	101.819	-29.92	-18.99	-39.25	5.33	5.75
-148.512	109.22	-29.28	-18.59	-38.50	5.27	5.90
-134.699	115.968	-28.85	-18.32	-37.81	5.12	6.14
-120.46	122.048	-28.33	-18.23	-37.46	5.00	6.31
-106.008	127.445	-27.77	-17.98	-37.19	5.06	6.28
-91.315	132.148	-27.38	-17.63	-36.83	5.18	6.22
-76.415	136.145	-26.98	-17.39	-36.44	5.17	6.28
-61.341	139.428	-26.25	-17.13	-35.83	5.05	6.49
-46.128	141.99	-25.72	-16.89	-35.22	4.92	6.72
-30.81	143.823	-25.91	-16.67	-34.62	4.78	6.97
-15.423	144.925	-25.72	-16.45	-34.02	4.64	7.24
0	145.293	-25.87	-16.33	-33.70	4.56	7.40
15.423	144.925	-25.87	-16.42	-33.98	4.78	7.25
30.81	143.823	-26.21	-16.64	-34.58	4.64	6.98
46.128	141.99	-26.56	-16.86	-35.17	4.92	6.73
61.341	139.428	-26.93	-17.10	-35.77	5.05	6.50
76.415	136.145	-27.33	-17.35	-36.38	5.17	6.29
91.315	132.148	-27.74	-17.61	-36.79	5.18	6.23
106.008	127.445	-28.23	-17.92	-37.08	5.06	6.30
120.46	122.048	-28.57	-18.14	-37.30	4.99	6.34
134.639	115.968	-28.84	-18.31	-37.80	5.12	6.14
148.512	109.22	-29.34	-18.63	-38.58	5.28	5.89
162.047	101.819	-29.94	-19.01	-39.27	5.33	5.75
175.215	93.781	-30.62	-19.44	-40.05	5.39	5.59
187.985	85.125	-31.38	-19.92	-40.96	5.47	5.41
200.328	75.871	-32.62	-20.71	-42.29	5.53	5.19
211.657	64.621	-34.42	-21.85	-43.35	5.10	5.36
220.131	51.091	-35.05	-22.25	-42.25	4.11	6.54
225.306	35.988	-33.86	-21.50	-39.88	3.44	8.08
228.758	18.07	-32.69	-20.76	-38.54	3.34	8.57
231.304	0	-32.06	-20.36	-37.95	3.37	8.64

Thrust Load Rating=

5.17

BEAM OUTPUT FOR COLORADO PERMIT

YOL=1.5, YDL= 1.30 (OPR)

X-coordinate (in.)	Y-coordinate (in.)	Moment (DL) M _{DLac} factored from CANDE	Moment (DL) M _{DLs} unfactored M _{DLac} /1.575	Moment (DL+LL) M _{DL+LLac} factored from CANDE	Moment (LL) M _{LLs} unfactored (M _{DL+LLac} -M _{DLac})/1.75	Moment Load Rating OPR (M _{DLac} -M _{DLs} *1.5)/M _{LLs} *1.30
		Load Step 21 kips-ft./ft.		Load Step 23 kips-ft./ft.		
-231.304	0	0.00	0.00	0.00	0.00	
-228.758	18.07	-3.04	-1.93	-3.99	0.55	20.95
-225.306	35.988	-6.32	-4.02	-7.56	0.70	12.84
-220.131	51.091	-8.36	-5.31	-10.08	0.98	7.69
-211.657	64.621	-8.32	-5.28	-10.25	1.10	6.87
-200.328	75.871	-5.60	-3.55	-7.32	0.98	9.74
-187.985	85.125	-2.11	-1.34	-3.74	0.93	12.98
-175.215	93.781	0.19	0.12	-1.60	1.02	13.27
-162.047	101.819	1.40	0.89	-0.42	1.04	12.16
-148.512	109.22	1.54	0.98	-0.21	1.00	12.53
-134.639	115.968	0.76	0.49	-0.82	0.91	14.49
-120.46	122.048	0.52	0.33	-2.29	1.61	8.26
-106.008	127.445	2.00	1.27	-1.62	2.07	5.90
-91.315	132.148	2.11	1.34	-0.84	1.68	7.21
-76.415	136.145	2.26	1.43	1.59	0.38	31.55
-61.341	139.428	2.27	1.44	3.85	0.90	13.32
-46.128	141.99	2.19	1.39	5.79	2.06	5.87
-30.81	143.823	2.07	1.32	7.32	3.00	4.06
-15.423	144.925	2.03	1.29	8.40	3.64	3.35
0	145.293	2.03	1.29	8.83	3.89	3.14
15.423	144.925	2.08	1.32	8.45	3.64	3.34
30.81	143.823	2.18	1.39	7.42	2.99	4.03
46.128	141.99	2.36	1.50	5.96	2.06	5.81
61.341	139.428	2.51	1.59	4.09	0.90	31.19
76.415	136.145	2.55	1.62	1.89	0.38	7.09
91.315	132.148	2.47	1.57	-0.46	1.67	8.02
106.008	127.445	2.26	1.44	-1.35	2.06	15.11
120.46	122.048	1.31	0.83	-1.46	1.59	12.23
134.639	115.968	1.69	1.07	0.25	1.01	11.91
148.512	109.22	1.78	1.13	0.01	1.07	12.91
162.047	101.819	1.26	0.80	-0.61	1.05	12.31
175.215	93.781	-0.15	-0.10	-1.99	0.96	9.27
187.985	85.125	-2.51	-1.59	-4.19	1.00	6.49
200.328	75.871	-5.97	-3.79	-7.73	1.14	6.98
211.657	64.621	-8.57	-5.44	-10.57	1.06	11.04
220.131	51.091	-8.54	-5.42	-10.40	0.81	17.65
225.306	35.988	-6.43	-4.09	-7.86	0.65	
228.758	18.07	-3.09	-1.96	-4.22	0.00	
231.304	0	0.00	0.00	0.00	0.00	

Moment Load Rating=
Actual Load Rating (from CANDE)

3.14
2.28

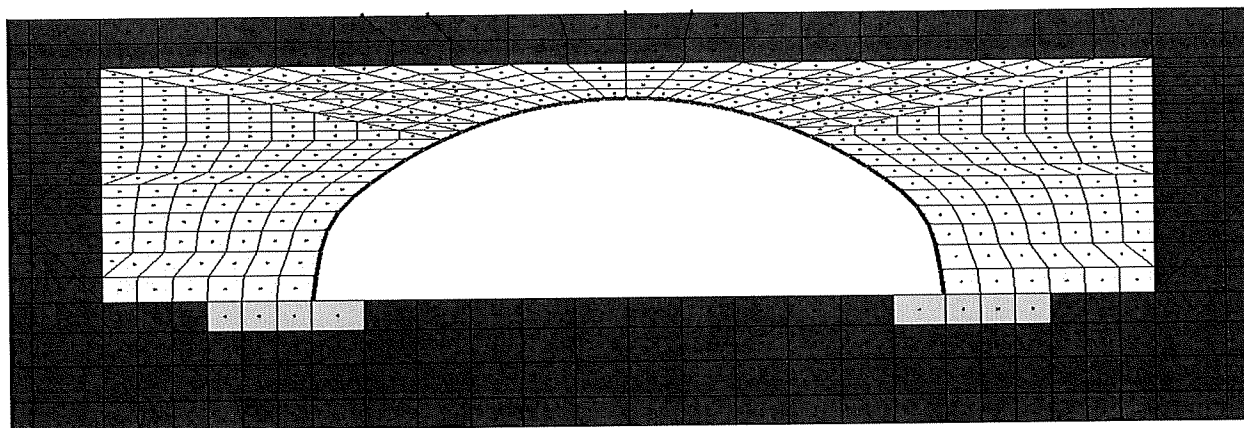

MODIFIED TANDEM

*** WELCOME TO CANDE-2019 (Version April 1, 2019) ***

MASTER CONTROL AND PIPE-TYPE DATA FOR PROBLEM # 1

USER TITLE: Box 37S 5.0ft Cover 7Gage MODIFIED TANDEM

EXECUTION MODE ANALYS
 SOLUTION LEVEL #3 USER
 METHODOLOGY (LRFD OR SERVICE) ... LRFD
 NUMBER OF PIPE-ELEMENT GROUPS 1
 MAXIMUM ITERATIONS PER STEP -99

PIPE ELEMENT TYPE STEEL
 NUMBER OF BEAM ELEMENTS 38

STEEL ELEMENT PROPERTIES ARE AS FOLLOWS:

YOUNGS MODULUS OF METAL (PSI).....	0.29000E+08
POISSONS RATIO OF METAL (-)	0.30000E+00
YIELD STRESS OF METAL (PSI).....	0.44000E+05
LONGITUDINAL SEAM STRENGTH (PSI)...	0.32707E+05
DENSITY OF METAL (PCI).....	0.28400E+00
MODULUS OF UPPER BI-SLOPE (PSI)....	0.00000E+00

MATERIAL CHARACTER CODE, NONLIN 2

NONLIN=2, MEANS BILINEAR ELASTIC-PLASTIC

LARGE DEFORMATION/BUCKLING CODE, IBUCK... 4

IBUCK=4, MEANS LARGE DEFORMATION THEORY FOR GROUP
 AND SIMPLIFIED BUCKLING PREDICTION, AASHTO 12.8.9.6-1

SECTION PROPERTIES OF CROSS-SECTION:

THRUST AREA (IN**2/IN) 0.25730
 MOM. OF INERTIA (IN**4/IN) 0.97860
 SECTION MODULUS (IN**3/IN) 0.32170
 PLASTIC SECTION MOD(IN**3/IN) 0.44780

NOTE: AASHTO COMBINED T&M CRITERION 12.8.9.5 IS ACTIVATED.

LRFD RESISTANCE FACTORS FOR STRENGTH-LIMIT STATES
 AND DEFLECTION LIMIT AT SERVICE LOAD

THRUST STRESS YIELDING 0.70000
 BUCKLING STRESS FAILURE..... 0.70000
 SEAM STRENGTH FAILURE 0.67000
 FULL PLASTIC PENETRATION..... 0.90000
 ALLOWABLE % DEFLECTION (SERVICE)... 5.00000
 COMBINED MOMENT-THRUST CRITERION... 0.90000

BOUNDARY CONDITIONS AS GENERATED FROM INPUT
 (FORCE=LBS/INCH; MOMENT=IN-LBS/INCH; DISPLACEMENT=INCHES; ROTATION=DEGREES)
 (ONLY BEAM-ELEMENT NODES CAN SUSTAIN AN APPLIED MOMENT OR ROTATION)

BOUNDARY NODE	LOAD STEP	X-FORCE(F) -OR- X-DISPLACE.(D)	Y-FORCE(F) -OR- Y-DISPLACE.(D)	MOMENT(F) -OR- ROTATION (D)
1181	22	F = 0.000	F = -90.98	F = 0.000
1181	23	F = 0.000	F = -90.98	F = 0.000
1182	22	F = 0.000	F = -90.98	F = 0.000
1182	23	F = 0.000	F = -90.98	F = 0.000
574	1	D = 0.000	D = 0.000	D = 0.000
575	1	D = 0.000	D = 0.000	D = 0.000
576	1	D = 0.000	D = 0.000	D = 0.000
577	1	D = 0.000	D = 0.000	D = 0.000
578	1	D = 0.000	D = 0.000	D = 0.000
579	1	D = 0.000	D = 0.000	D = 0.000
580	1	D = 0.000	D = 0.000	D = 0.000
581	1	D = 0.000	D = 0.000	D = 0.000
582	1	D = 0.000	D = 0.000	D = 0.000
583	1	D = 0.000	D = 0.000	D = 0.000
584	1	D = 0.000	D = 0.000	D = 0.000
585	1	D = 0.000	D = 0.000	D = 0.000
586	1	D = 0.000	D = 0.000	D = 0.000
587	1	D = 0.000	D = 0.000	D = 0.000
588	1	D = 0.000	D = 0.000	D = 0.000
589	1	D = 0.000	D = 0.000	D = 0.000
590	1	D = 0.000	D = 0.000	D = 0.000
591	1	D = 0.000	D = 0.000	D = 0.000
592	1	D = 0.000	D = 0.000	D = 0.000
593	1	D = 0.000	D = 0.000	D = 0.000
594	1	D = 0.000	D = 0.000	D = 0.000
595	1	D = 0.000	D = 0.000	D = 0.000
596	1	D = 0.000	D = 0.000	D = 0.000
597	1	D = 0.000	D = 0.000	D = 0.000
598	1	D = 0.000	D = 0.000	D = 0.000
599	1	D = 0.000	D = 0.000	D = 0.000
624	1	D = 0.000	D = 0.000	D = 0.000
649	1	D = 0.000	D = 0.000	D = 0.000
674	1	D = 0.000	D = 0.000	D = 0.000
699	1	D = 0.000	D = 0.000	D = 0.000
724	1	D = 0.000	D = 0.000	D = 0.000
761	1	D = 0.000	D = 0.000	D = 0.000
786	1	D = 0.000	D = 0.000	D = 0.000
811	1	D = 0.000	D = 0.000	D = 0.000
836	1	D = 0.000	D = 0.000	D = 0.000
861	1	D = 0.000	D = 0.000	D = 0.000
886	1	D = 0.000	D = 0.000	D = 0.000

911	1	D =	0.000	D =	0.000	D =	0.000
936	1	D =	0.000	D =	0.000	D =	0.000
961	1	D =	0.000	D =	0.000	D =	0.000
986	1	D =	0.000	D =	0.000	D =	0.000
1023	1	D =	0.000	D =	0.000	D =	0.000
1048	1	D =	0.000	D =	0.000	D =	0.000
1073	1	D =	0.000	D =	0.000	D =	0.000
1098	1	D =	0.000	D =	0.000	D =	0.000
837	1	D =	0.000	F =	0.000	D =	0.000
838	1	D =	0.000	F =	0.000	D =	0.000
839	1	D =	0.000	F =	0.000	D =	0.000
840	1	D =	0.000	F =	0.000	D =	0.000
841	1	D =	0.000	F =	0.000	D =	0.000
842	1	D =	0.000	F =	0.000	D =	0.000
843	1	D =	0.000	F =	0.000	D =	0.000
844	1	D =	0.000	F =	0.000	D =	0.000
845	1	D =	0.000	F =	0.000	D =	0.000
846	1	D =	0.000	F =	0.000	D =	0.000
847	1	D =	0.000	F =	0.000	D =	0.000
848	1	D =	0.000	F =	0.000	D =	0.000
849	1	D =	0.000	F =	0.000	D =	0.000
850	1	D =	0.000	F =	0.000	D =	0.000
851	1	D =	0.000	F =	0.000	D =	0.000
852	1	D =	0.000	F =	0.000	D =	0.000
853	1	D =	0.000	F =	0.000	D =	0.000
854	1	D =	0.000	F =	0.000	D =	0.000
855	1	D =	0.000	F =	0.000	D =	0.000
856	1	D =	0.000	F =	0.000	D =	0.000
857	1	D =	0.000	F =	0.000	D =	0.000
858	1	D =	0.000	F =	0.000	D =	0.000
859	1	D =	0.000	F =	0.000	D =	0.000
860	1	D =	0.000	F =	0.000	D =	0.000
1123	1	D =	0.000	F =	0.000	D =	0.000
1162	1	D =	0.000	F =	0.000	D =	0.000
1161	1	D =	0.000	F =	0.000	D =	0.000
1200	1	D =	0.000	F =	0.000	D =	0.000
1099	1	D =	0.000	F =	0.000	D =	0.000
1100	1	D =	0.000	F =	0.000	D =	0.000
1101	1	D =	0.000	F =	0.000	D =	0.000
1102	1	D =	0.000	F =	0.000	D =	0.000
1103	1	D =	0.000	F =	0.000	D =	0.000
1104	1	D =	0.000	F =	0.000	D =	0.000
1105	1	D =	0.000	F =	0.000	D =	0.000
1106	1	D =	0.000	F =	0.000	D =	0.000
1107	1	D =	0.000	F =	0.000	D =	0.000
1108	1	D =	0.000	F =	0.000	D =	0.000
1109	1	D =	0.000	F =	0.000	D =	0.000
1110	1	D =	0.000	F =	0.000	D =	0.000
1111	1	D =	0.000	F =	0.000	D =	0.000
1112	1	D =	0.000	F =	0.000	D =	0.000
1113	1	D =	0.000	F =	0.000	D =	0.000
1114	1	D =	0.000	F =	0.000	D =	0.000
1115	1	D =	0.000	F =	0.000	D =	0.000
1116	1	D =	0.000	F =	0.000	D =	0.000
1117	1	D =	0.000	F =	0.000	D =	0.000
1118	1	D =	0.000	F =	0.000	D =	0.000
1119	1	D =	0.000	F =	0.000	D =	0.000
1120	1	D =	0.000	F =	0.000	D =	0.000
1121	1	D =	0.000	F =	0.000	D =	0.000
1122	1	D =	0.000	F =	0.000	D =	0.000
1178	22	F =	0.000	F =	-90.98	F =	0.000
1178	23	F =	0.000	F =	-90.98	F =	0.000
1177	22	F =	0.000	F =	-90.98	F =	0.000
1177	23	F =	0.000	F =	-90.98	F =	0.000

* * * * * COMPLETED MESH GENERATION * * * * *

BRIDGECOR

CALCULATED KEY NUMBERS ...
 THE NUMBER OF DATA ERRORS IS----- 0
 THE NUMBER OF SOIL MATERIALS IS----- 4
 THE NUMBER OF PIPE-TYPE GROUPS IS----- 1
 THE NUMBER OF INTERFACE MATERIALS IS--- 37
 BAND WIDTH ESTIMATE (MAX)----- 2060

* * * * * MESH DATA HAS BEEN SAVED ON UNIT 14 * * * * *

BEAM-NODE SEQUENCE NUMBERS FOR EACH GROUP

BEAM-ELEMENT GROUP NUMBER = 1

BEAM-NODE SEQUENCE	MESH-NODE NUMBER	CONNECTED-GROUP-ELEMENTS	
		FORWARD-#	BACKWARD-#
1	39	1	0
2	38	2	1
3	37	3	2
4	36	4	3
5	35	5	4
6	34	6	5
7	33	7	6
8	32	8	7
9	31	9	8
10	30	10	9
11	29	11	10
12	28	12	11
13	27	13	12
14	26	14	13
15	25	15	14
16	24	16	15
17	23	17	16
18	22	18	17
19	21	19	18
20	20	20	19
21	19	21	20
22	18	22	21
23	17	23	22
24	16	24	23
25	15	25	24
26	14	26	25
27	13	27	26
28	12	28	27
29	11	29	28
30	10	30	29
31	9	31	30
32	8	32	31
33	7	33	32
34	6	34	33
35	5	35	34
36	4	36	35
37	3	37	36
38	2	38	37
39	1	0	38

MATERIAL DESCRIPTION FOR SOILS AND INTERFACE
(ALL DENSITY UNITS ARE pcf, ALL MODULUS UNITS ARE psi)

PROPERTIES FOR MATERIAL 1 *****In Situ

DENSITY = 0.10000E+01

YOUNGS MODULUS= 0.3000E+04
POISSONS RATIO= 0.3000E+00
CONFINED MOD.= 0.4038E+04
LATERAL COEFF.= 0.4286E+00

PROPERTIES FOR MATERIAL 2 *****Footing

DENSITY = 0.15000E+03

YOUNGS MODULUS= 0.3500E+07
POISSONS RATIO= 0.1800E+00
CONFINED MOD.= 0.3800E+07
LATERAL COEFF.= 0.2195E+00

PROPERTIES FOR MATERIAL 3 *****SW95

DENSITY = 0.12000E+03

CONTROLS FOR DUNCAN SOIL MODEL

WITH SELIG HYPERBOLIC BULK MODULUS FORMULATION

LRFD STRESS CONTROL..... 0
 ENTERING ELEMENT RATIO..... 0.5000
 ORIGINAL FORMULATION, ... NEWDS = 0

HYPERBOLIC STRESS-STRAIN PARAMETERS

SOIL CLASSIFICATIONSW95
 COHESION INTERCEPT C 0.0000
 FRICTION ANGLE PHIO (DEG)..... 48.0000
 10-FOLD REDUCTION IN PHIO(DEG).. 8.0000
 SCALED MODULUS NUMBER ZK 950.0000
 MODULUS EXPONENT ZN 0.6000
 FAILURE RATIO RF 0.7000
 INIT. BULK MODULUS NUMBER BI.... 74.8000
 ULT. VOLUMETRIC STRAIN EU 0.0200

PROPERTIES FOR MATERIAL 4 *****SM90

DENSITY = 0.12000E+03

CONTROLS FOR DUNCAN SOIL MODEL
 WITH DUNCAN POWER-LAW BULK MODULUS FORMULATION

LRFD STRESS CONTROL..... 0
 ENTERING ELEMENT RATIO..... 0.5000
 ORIGINAL FORMULATION, ... NEWDS = 0

HYPERBOLIC STRESS-STRAIN PARAMETERS

SOIL CLASSIFICATIONSM90
 COHESION INTERCEPT C 0.0000
 FRICTION ANGLE PHIO (DEG)..... 32.0000
 10-FOLD REDUCTION IN PHIO(DEG).. 4.0000
 SCALED MODULUS NUMBER ZK 300.0000
 MODULUS EXPONENT ZN 0.2500
 FAILURE RATIO RF 0.7000
 BULK MODULUS NUMBER BK 250.0000
 BULK MODULUS EXPONENT BM 0.0000

INTERFACE ELEMENT MATERIAL-GROUP PROPERTIES

MAT. NO.	NORMAL-ANGLE	COEF-FRICTION	TENSILE-RUPTURE	INITIAL-GAP
1	9.46	0.30000	50.00000	0.00000
2	12.34	0.30000	50.00000	0.00000
3	25.49	0.30000	50.00000	0.00000
4	38.63	0.30000	50.00000	0.00000
5	51.77	0.30000	50.00000	0.00000

6	54.50	0.30000	50.00000	0.00000
7	57.23	0.30000	50.00000	0.00000
8	59.97	0.30000	50.00000	0.00000
9	62.70	0.30000	50.00000	0.00000
10	65.43	0.30000	50.00000	0.00000
11	68.16	0.30000	50.00000	0.00000
12	70.89	0.30000	50.00000	0.00000
13	73.62	0.30000	50.00000	0.00000
14	76.35	0.30000	50.00000	0.00000
15	79.08	0.30000	50.00000	0.00000
16	81.81	0.30000	50.00000	0.00000
17	84.54	0.30000	50.00000	0.00000
18	87.27	0.30000	50.00000	0.00000
19	90.00	0.30000	50.00000	0.00000
20	92.73	0.30000	50.00000	0.00000
21	95.46	0.30000	50.00000	0.00000
22	98.19	0.30000	50.00000	0.00000
23	100.92	0.30000	50.00000	0.00000
24	103.65	0.30000	50.00000	0.00000
25	106.38	0.30000	50.00000	0.00000
26	109.11	0.30000	50.00000	0.00000
27	111.84	0.30000	50.00000	0.00000
28	114.57	0.30000	50.00000	0.00000
29	117.31	0.30000	50.00000	0.00000
30	120.03	0.30000	50.00000	0.00000
31	122.77	0.30000	50.00000	0.00000
32	125.50	0.30000	50.00000	0.00000
33	128.23	0.30000	50.00000	0.00000
34	141.37	0.30000	50.00000	0.00000
35	154.51	0.30000	50.00000	0.00000
36	167.66	0.30000	50.00000	0.00000
37	170.54	0.30000	50.00000	0.00000

LRFD TOTAL LOAD FACTORS PER LOAD STEP

LOAD STEP	LOAD FACTOR	USER COMMENT
1	1.575	Factor for load step #1
2	1.575	Factor for load step #2
3	1.575	Factor for load step #3
4	1.575	Factor for load step #4
5	1.575	Factor for load step #5
6	1.575	Factor for load step #6
7	1.575	Factor for load step #7
8	1.575	Factor for load step #8
9	1.575	Factor for load step #9
10	1.575	Factor for load step #10
11	1.575	Factor for load step #11
12	1.575	Factor for load step #12
13	1.575	Factor for load step #13
14	1.575	Factor for load step #14
15	1.575	Factor for load step #15
16	1.575	Factor for load step #16
17	1.575	Factor for load step #17
18	1.575	Factor for load step #18
19	1.575	Factor for load step #19
20	1.575	Factor for load step #20
21	1.575	Factor for load step #21
22	1.750	Factor for load step #22
23	1.750	Factor for load step #23

STEEL, FACTORED-EVALUATION FOR GROUP 1, LOAD-STEP 23

STRUCTURAL RESPONSES OF STEEL-GROUP 1, LOAD STEP 23
 UNITS INCH-LB SYSTEM: (FORCE = LB/IN, MOMENT = IN-LB/IN, STRESS = PSI)

NODE	X-COORD Y-COORD	X-DISP. Y-DISP.	N-PRES. S-PRES.	MOMENT THRUST	MAX-STRESS HOOP-STRESS	SHEAR S-STRESS
1	-231.30 0.00	-0.534E+00 -0.113E+01	0.114E+02 0.474E+01	-0.142E-10 -0.348E+04	-0.135E+05 -0.135E+05	0.258E+03 0.100E+04
2	-228.76	-0.717E+00	-0.808E+01	-0.455E+04	-0.279E+05	0.228E+03

	18.07	-0.111E+01	-0.246E+01	-0.354E+04	-0.137E+05	0.886E+03
3	-225.31 35.99	-0.851E+00 -0.109E+01	-0.276E+02 -0.966E+01	-0.851E+04 -0.366E+04	-0.407E+05 -0.142E+05	0.193E+03 0.749E+03
4	-220.13 51.09	-0.898E+00 -0.109E+01	-0.449E+02 -0.769E+01	-0.113E+05 -0.383E+04	-0.440E+05 -0.149E+05	0.927E+02 0.360E+03
5	-211.66 64.62	-0.864E+00 -0.112E+01	-0.417E+02 0.127E+02	-0.115E+05 -0.379E+04	-0.440E+05 -0.147E+05	-0.884E+02 -0.343E+03
6	-200.33 75.87	-0.774E+00 -0.122E+01	-0.266E+02 0.949E+01	-0.841E+04 -0.359E+04	-0.401E+05 -0.139E+05	-0.228E+03 -0.887E+03
7	-187.99 85.12	-0.664E+00 -0.138E+01	-0.157E+02 0.464E+01	-0.419E+04 -0.346E+04	-0.264E+05 -0.134E+05	-0.228E+03 -0.887E+03
8	-175.22 93.78	-0.542E+00 -0.157E+01	-0.152E+02 0.437E+01	-0.115E+04 -0.338E+04	-0.167E+05 -0.131E+05	-0.152E+03 -0.591E+03
9	-162.05 101.82	-0.425E+00 -0.178E+01	-0.157E+02 0.446E+01	0.772E+03 -0.330E+04	-0.152E+05 -0.128E+05	-0.725E+02 -0.282E+03
10	-148.51 109.22	-0.319E+00 -0.199E+01	-0.143E+02 0.406E+01	0.138E+04 -0.323E+04	-0.168E+05 -0.126E+05	0.388E+01 0.151E+02
11	-134.64 115.97	-0.227E+00 -0.220E+01	-0.851E+01 0.241E+01	0.944E+03 -0.318E+04	-0.153E+05 -0.124E+05	0.278E+02 0.108E+03
12	-120.46 122.05	-0.148E+00 -0.240E+01	-0.261E+01 0.735E+00	0.809E+03 -0.316E+04	-0.148E+05 -0.123E+05	-0.365E+02 -0.142E+03
13	-106.01 127.44	-0.818E-01 -0.260E+01	-0.157E+02 0.447E+01	0.236E+04 -0.312E+04	-0.194E+05 -0.121E+05	-0.439E+02 -0.170E+03
14	-91.31 132.15	-0.295E-01 -0.278E+01	-0.853E+01 0.241E+01	0.244E+04 -0.306E+04	-0.195E+05 -0.119E+05	-0.318E+01 -0.124E+02
15	-76.42 136.15	0.920E-02 -0.295E+01	-0.852E+01 0.241E+01	0.271E+04 -0.302E+04	-0.202E+05 -0.118E+05	-0.156E+02 -0.608E+02
16	-61.34 139.43	0.356E-01 -0.311E+01	-0.817E+01 0.232E+01	0.316E+04 -0.299E+04	-0.214E+05 -0.116E+05	-0.289E+02 -0.112E+03
17	-46.13 141.99	0.510E-01 -0.323E+01	-0.792E+01 0.224E+01	0.383E+04 -0.295E+04	-0.234E+05 -0.115E+05	-0.451E+02 -0.175E+03
18	-30.81 143.82	0.571E-01 -0.333E+01	-0.805E+01 0.227E+01	0.475E+04 -0.291E+04	-0.261E+05 -0.113E+05	-0.605E+02 -0.235E+03
19	-15.42 144.93	0.560E-01 -0.340E+01	-0.901E+01 0.256E+01	0.583E+04 -0.287E+04	-0.293E+05 -0.112E+05	-0.655E+02 -0.255E+03
20	0.00 145.29	0.511E-01 -0.342E+01	-0.112E+02 0.689E+00	0.682E+04 -0.284E+04	-0.323E+05 -0.111E+05	-0.448E+02 -0.174E+03
21	15.42 144.93	0.465E-01 -0.338E+01	-0.118E+02 -0.339E+01	0.717E+04 -0.286E+04	-0.334E+05 -0.111E+05	-0.219E+01 -0.851E+01
22	30.81 143.82	0.470E-01 -0.330E+01	-0.112E+02 -0.316E+01	0.673E+04 -0.291E+04	-0.323E+05 -0.113E+05	0.387E+02 0.150E+03

23	46.13 141.99	0.572E-01 -0.316E+01	-0.114E+02 -0.321E+01	0.571E+04 -0.297E+04	-0.293E+05 -0.115E+05	0.732E+02 0.284E+03
24	61.34 139.43	0.805E-01 -0.298E+01	-0.111E+02 -0.315E+01	0.410E+04 -0.302E+04	-0.245E+05 -0.117E+05	0.105E+03 0.409E+03
25	76.42 136.15	0.118E+00 -0.277E+01	-0.105E+02 -0.295E+01	0.203E+04 -0.307E+04	-0.183E+05 -0.119E+05	0.128E+03 0.497E+03
26	91.31 132.15	0.170E+00 -0.255E+01	-0.372E+01 -0.102E+01	-0.291E+03 -0.311E+04	-0.130E+05 -0.121E+05	0.912E+02 0.354E+03
27	106.01 127.44	0.231E+00 -0.234E+01	-0.665E+01 -0.189E+01	-0.119E+04 -0.314E+04	-0.159E+05 -0.122E+05	0.234E+02 0.911E+02
28	120.46 122.05	0.300E+00 -0.213E+01	-0.227E+01 -0.641E+00	-0.135E+04 -0.315E+04	-0.164E+05 -0.123E+05	-0.565E+02 -0.220E+03
29	134.64 115.97	0.376E+00 -0.193E+01	-0.176E+02 -0.506E+01	0.294E+03 -0.320E+04	-0.133E+05 -0.124E+05	-0.532E+02 -0.207E+03
30	148.51 109.22	0.461E+00 -0.174E+01	-0.117E+02 -0.333E+01	0.884E+02 -0.326E+04	-0.129E+05 -0.127E+05	0.202E+02 0.784E+02
31	162.05 101.82	0.554E+00 -0.156E+01	-0.134E+02 -0.384E+01	-0.498E+03 -0.332E+04	-0.144E+05 -0.129E+05	0.577E+02 0.224E+03
32	175.22 93.78	0.654E+00 -0.138E+01	-0.140E+02 -0.408E+01	-0.182E+04 -0.338E+04	-0.188E+05 -0.132E+05	0.110E+03 0.429E+03
33	187.99 85.12	0.754E+00 -0.122E+01	-0.167E+02 -0.496E+01	-0.399E+04 -0.346E+04	-0.259E+05 -0.135E+05	0.185E+03 0.721E+03
34	200.33 75.87	0.843E+00 -0.109E+01	-0.284E+02 -0.514E+01	-0.759E+04 -0.356E+04	-0.374E+05 -0.138E+05	0.209E+03 0.814E+03
35	211.66 64.62	0.910E+00 -0.101E+01	-0.400E+02 0.755E-01	-0.106E+05 -0.362E+04	-0.440E+05 -0.141E+05	0.906E+02 0.352E+03
36	220.13 51.09	0.923E+00 -0.992E+00	-0.412E+02 0.126E+02	-0.104E+05 -0.352E+04	-0.440E+05 -0.137E+05	-0.800E+02 -0.311E+03
37	225.31 35.99	0.861E+00 -0.101E+01	-0.249E+02 0.870E+01	-0.790E+04 -0.333E+04	-0.375E+05 -0.129E+05	-0.174E+03 -0.677E+03
38	228.76 18.07	0.714E+00 -0.103E+01	-0.697E+01 0.211E+01	-0.428E+04 -0.322E+04	-0.258E+05 -0.125E+05	-0.211E+03 -0.819E+03
39	231.30 0.00	0.523E+00 -0.105E+01	0.110E+02 -0.447E+01	-0.253E-10 -0.317E+04	-0.123E+05 -0.123E+05	-0.245E+03 -0.953E+03

STRAIN AND YIELDING DIAGNOSTICS OF STEEL-GROUP 1, LOAD STEP 23

NODE	INNER-FIBER STRAIN	OUTER-FIBER STRAIN	STRAIN RATIO MAX-TO-YIELD	FRACTION OF WALL YIELDED
1	-0.42473E-03	-0.42473E-03	.30762	0.00000
2	-0.87498E-03	0.12101E-04	.63373	0.00000
3	-0.12769E-02	0.38375E-03	.92486	0.00000
4	-0.16029E-02	0.64663E-03	1.1610	0.09880

5	-0.16212E-02	0.67145E-03	1.1742	0.10489
6	-0.12574E-02	0.38243E-03	.91072	0.00000
7	-0.82965E-03	-0.13080E-04	.60090	0.00000
8	-0.52340E-03	-0.30000E-03	.37909	0.00000
9	-0.32740E-03	-0.47794E-03	.34616	0.00000
10	-0.26007E-03	-0.52870E-03	.38292	0.00000
11	-0.29620E-03	-0.48044E-03	.34797	0.00000
12	-0.30641E-03	-0.46414E-03	.33617	0.00000
13	-0.15031E-03	-0.60989E-03	.44173	0.00000
14	-0.13590E-03	-0.61099E-03	.44253	0.00000
15	-0.10405E-03	-0.63360E-03	.45890	0.00000
16	-0.55598E-04	-0.67284E-03	.48732	0.00000
17	0.14006E-04	-0.73338E-03	.53117	0.00000
18	0.10786E-03	-0.81808E-03	.59252	0.00000
19	0.21875E-03	-0.91914E-03	.66571	0.00000
20	0.31877E-03	-0.10124E-02	.73327	0.00000
21	0.35042E-03	-0.10489E-02	.75968	0.00000
22	0.30128E-03	-0.10123E-02	.73317	0.00000
23	0.19488E-03	-0.91854E-03	.66528	0.00000
24	0.32042E-04	-0.76875E-03	.55679	0.00000
25	-0.17681E-03	-0.57279E-03	.41486	0.00000
26	-0.40760E-03	-0.35084E-03	.29521	0.00000
27	-0.49856E-03	-0.26613E-03	.36109	0.00000
28	-0.51603E-03	-0.25333E-03	.37375	0.00000
29	-0.36108E-03	-0.41848E-03	.30309	0.00000
30	-0.38901E-03	-0.40626E-03	.29425	0.00000
31	-0.45323E-03	-0.35612E-03	.32827	0.00000
32	-0.59042E-03	-0.23495E-03	.42763	0.00000
33	-0.81159E-03	-0.32666E-04	.58781	0.00000
34	-0.11748E-02	0.30663E-03	.85089	0.00000
35	-0.14792E-02	0.59036E-03	1.0713	0.04759
36	-0.14521E-02	0.58988E-03	1.0517	0.03498
37	-0.11769E-02	0.36524E-03	.85237	0.00000
38	-0.80950E-03	0.24988E-04	.58630	0.00000
39	-0.38642E-03	-0.38642E-03	.27987	0.00000

COMBINED THRUST AND MOMENT DIAGNOSTICS OF STEEL-GROUP 1, LOAD STEP 23

NODE	FACTORED THRUST-RATIO P/(P-resist)	FACTORED MOMENT-RATIO M/(M-resist)	FACTORED COMBINED-RATIO AASHTO 12.8.9.5
1	-0.34180	0.00000	0.11683
2	-0.34720	-0.25643	0.37698
3	-0.35940	-0.48005	0.60922
4	-0.37596	-0.63766	0.77900
5	-0.37199	-0.64817	0.78655
6	-0.35207	-0.47403	0.59798
7	-0.33909	-0.23604	0.35103
8	-0.33132	-0.06458	0.17435
9	-0.32405	0.04352	0.14852
10	-0.31738	0.07765	0.17838
11	-0.31250	0.05326	0.15091
12	-0.31005	0.04559	0.14173
13	-0.30588	0.13285	0.22641
14	-0.30053	0.13733	0.22765
15	-0.29681	0.15307	0.24117
16	-0.29310	0.17842	0.26433
17	-0.28946	0.21604	0.29983
18	-0.28578	0.26766	0.34933
19	-0.28182	0.32893	0.40835
20	-0.27910	0.38480	0.46270
21	-0.28104	0.40449	0.48347
22	-0.28609	0.37971	0.46155
23	-0.29118	0.32185	0.40664
24	-0.29643	0.23148	0.31935
25	-0.30162	0.11446	0.20544
26	-0.30518	-0.01641	0.10954
27	-0.30769	-0.06719	0.16186
28	-0.30957	-0.07594	0.17177
29	-0.31367	0.01659	0.11498
30	-0.32000	0.00499	0.10739
31	-0.32567	-0.02807	0.13413
32	-0.33211	-0.10275	0.21305
33	-0.33971	-0.22516	0.34056
34	-0.34933	-0.42824	0.55027
35	-0.35575	-0.59553	0.72209
36	-0.34594	-0.58874	0.70841

37	-0.32657	-0.44577	0.55242
38	-0.31567	-0.24122	0.34087
39	-0.31097	0.00000	0.09670

ASSESSMENT SUMMARY STEEL-GROUP 1, LOAD-STEP 23

LRFD STRENGTH-LIMIT RATIOS AT STEP 23, FOR STEEL GROUP # 1

DESIGN-CRITERION	CONTROL NODE	FACTORED DEMAND	FACTORED CAPACITY	RATIO VALUE
MATERIAL THRUST (psi)	4	14888.	30800.	0.483
BUCKLING THRUST (psi)	4	14888.	49806.	0.299
SEAM THRUST (psi)	4	14888.	21914.	0.679
PLASTIC-PENETRATE (%)	5	10.49	90.00	0.117
COMBINED T&M Ratio	5	0.787	1.000	0.787

LRFD SERVICE PERFORMANCE AT STEP 23, FOR STEEL GROUP # 1

PERCENT VERTICAL DEFLECTION (%).....	1.02
RISE HEIGHT OF VERTICAL DEFLECTION (IN).....	145.29
RATIO OF VERTICAL DEFLECTION TO ALLOWABLE (-).....	0.20
HANDLING FACTOR RATIO = (SPAN**2/EI)/FF.....	0.38
SPAN LENGTH FOR HANDLING AND BUCKLING (IN).....	462.61
FLEXIBILITY FACTOR (FF) FOR HANDLING (IN/LB)	0.020

* * * * NORMAL EXIT FROM CANDE * * * *

*** WELCOME TO CANDE-2019 (Version April 1, 2019) ***

MASTER CONTROL AND PIPE-TYPE DATA FOR PROBLEM # 1

USER TITLE: Box 37S 5.0ft Cover 7Gage MODIFIED TANDEM-OPR
LIVE LOADS X 2.47 FOR COMBINED MOMENT TO BE ≤ 1.0

EXECUTION MODE ANALYS
SOLUTION LEVEL #3 USER
METHODOLOGY (LRFD OR SERVICE) ... LRFD
NUMBER OF PIPE-ELEMENT GROUPS 1
MAXIMUM ITERATIONS PER STEP -99

PIPE ELEMENT TYPE STEEL
NUMBER OF BEAM ELEMENTS 38

STEEL ELEMENT PROPERTIES ARE AS FOLLOWS:

YOUNGS MODULUS OF METAL (PSI)..... 0.29000E+08
POISSONS RATIO OF METAL (-) 0.30000E+00
YIELD STRESS OF METAL (PSI)..... 0.44000E+05
LONGITUDINAL SEAM STRENGTH (PSI)... 0.32707E+05
DENSITY OF METAL (PCI)..... 0.28400E+00
MODULUS OF UPPER BI-SLOPE (PSI).... 0.00000E+00

MATERIAL CHARACTER CODE, NONLIN 2

NONLIN=2, MEANS BILINEAR ELASTIC-PLASTIC

LARGE DEFORMATION/BUCKLING CODE, IBUCK... 4

IBUCK=4, MEANS LARGE DEFORMATION THEORY FOR GROUP
AND SIMPLIFIED BUCKLING PREDICTION, AASHTO 12.8.9.6-1

SECTION PROPERTIES OF CROSS-SECTION:

THRUST AREA (IN**2/IN) 0.25730
MOM. OF INERTIA (IN**4/IN) 0.97860
SECTION MODULUS (IN**3/IN) 0.32170
PLASTIC SECTION MOD(IN**3/IN) 0.44780

NOTE: AASHTO COMBINED T&M CRITERION 12.8.9.5 IS ACTIVATED.

LRFD RESISTANCE FACTORS FOR STRENGTH-LIMIT STATES
AND DEFLECTION LIMIT AT SERVICE LOAD

THRUST STRESS YIELDING 0.70000
BUCKLING STRESS FAILURE..... 0.70000
SEAM STRENGTH FAILURE 0.67000

FULL PLASTIC PENETRATION..... 0.90000

ALLOWABLE % DEFLECTION (SERVICE)... 5.00000

COMBINED MOMENT-THRUST CRITERION... 0.90000

BOUNDARY CONDITIONS AS GENERATED FROM INPUT

(FORCE=LBS/INCH; MOMENT=IN-LBS/INCH; DISPLACEMENT=INCHES; ROTATION=DEGREES)
(ONLY BEAM-ELEMENT NODES CAN SUSTAIN AN APPLIED MOMENT OR ROTATION)

BOUNDARY NODE	LOAD STEP	X-FORCE (F) -OR- X-DISPLACE. (D)	Y-FORCE (F) -OR- Y-DISPLACE. (D)	MOMENT (F) -OR- ROTATION (D)
1181	22	F = 0.000	F = -225.0	F = 0.000
1181	23	F = 0.000	F = -225.0	F = 0.000
1182	22	F = 0.000	F = -225.0	F = 0.000
1182	23	F = 0.000	F = -225.0	F = 0.000
574	1	D = 0.000	D = 0.000	D = 0.000
575	1	D = 0.000	D = 0.000	D = 0.000
576	1	D = 0.000	D = 0.000	D = 0.000
577	1	D = 0.000	D = 0.000	D = 0.000
578	1	D = 0.000	D = 0.000	D = 0.000
579	1	D = 0.000	D = 0.000	D = 0.000
580	1	D = 0.000	D = 0.000	D = 0.000
581	1	D = 0.000	D = 0.000	D = 0.000
582	1	D = 0.000	D = 0.000	D = 0.000
583	1	D = 0.000	D = 0.000	D = 0.000
584	1	D = 0.000	D = 0.000	D = 0.000
585	1	D = 0.000	D = 0.000	D = 0.000
586	1	D = 0.000	D = 0.000	D = 0.000
587	1	D = 0.000	D = 0.000	D = 0.000
588	1	D = 0.000	D = 0.000	D = 0.000
589	1	D = 0.000	D = 0.000	D = 0.000
590	1	D = 0.000	D = 0.000	D = 0.000
591	1	D = 0.000	D = 0.000	D = 0.000
592	1	D = 0.000	D = 0.000	D = 0.000
593	1	D = 0.000	D = 0.000	D = 0.000
594	1	D = 0.000	D = 0.000	D = 0.000
595	1	D = 0.000	D = 0.000	D = 0.000
596	1	D = 0.000	D = 0.000	D = 0.000
597	1	D = 0.000	D = 0.000	D = 0.000
598	1	D = 0.000	D = 0.000	D = 0.000
599	1	D = 0.000	D = 0.000	D = 0.000
624	1	D = 0.000	D = 0.000	D = 0.000
649	1	D = 0.000	D = 0.000	D = 0.000
674	1	D = 0.000	D = 0.000	D = 0.000
699	1	D = 0.000	D = 0.000	D = 0.000
724	1	D = 0.000	D = 0.000	D = 0.000
761	1	D = 0.000	D = 0.000	D = 0.000
786	1	D = 0.000	D = 0.000	D = 0.000
811	1	D = 0.000	D = 0.000	D = 0.000
836	1	D = 0.000	D = 0.000	D = 0.000
861	1	D = 0.000	D = 0.000	D = 0.000
886	1	D = 0.000	D = 0.000	D = 0.000
911	1	D = 0.000	D = 0.000	D = 0.000
936	1	D = 0.000	D = 0.000	D = 0.000
961	1	D = 0.000	D = 0.000	D = 0.000
986	1	D = 0.000	D = 0.000	D = 0.000
1023	1	D = 0.000	D = 0.000	D = 0.000
1048	1	D = 0.000	D = 0.000	D = 0.000
1073	1	D = 0.000	D = 0.000	D = 0.000
1098	1	D = 0.000	D = 0.000	D = 0.000
837	1	D = 0.000	F = 0.000	D = 0.000
838	1	D = 0.000	F = 0.000	D = 0.000
839	1	D = 0.000	F = 0.000	D = 0.000
840	1	D = 0.000	F = 0.000	D = 0.000
841	1	D = 0.000	F = 0.000	D = 0.000
842	1	D = 0.000	F = 0.000	D = 0.000
843	1	D = 0.000	F = 0.000	D = 0.000
844	1	D = 0.000	F = 0.000	D = 0.000
845	1	D = 0.000	F = 0.000	D = 0.000
846	1	D = 0.000	F = 0.000	D = 0.000
847	1	D = 0.000	F = 0.000	D = 0.000
848	1	D = 0.000	F = 0.000	D = 0.000
849	1	D = 0.000	F = 0.000	D = 0.000
850	1	D = 0.000	F = 0.000	D = 0.000
851	1	D = 0.000	F = 0.000	D = 0.000
852	1	D = 0.000	F = 0.000	D = 0.000
853	1	D = 0.000	F = 0.000	D = 0.000
854	1	D = 0.000	F = 0.000	D = 0.000
855	1	D = 0.000	F = 0.000	D = 0.000
856	1	D = 0.000	F = 0.000	D = 0.000

857	1	D =	0.000	F =	0.000	D =	0.000
858	1	D =	0.000	F =	0.000	D =	0.000
859	1	D =	0.000	F =	0.000	D =	0.000
860	1	D =	0.000	F =	0.000	D =	0.000
1123	1	D =	0.000	F =	0.000	D =	0.000
1162	1	D =	0.000	F =	0.000	D =	0.000
1161	1	D =	0.000	F =	0.000	D =	0.000
1200	1	D =	0.000	F =	0.000	D =	0.000
1099	1	D =	0.000	F =	0.000	D =	0.000
1100	1	D =	0.000	F =	0.000	D =	0.000
1101	1	D =	0.000	F =	0.000	D =	0.000
1102	1	D =	0.000	F =	0.000	D =	0.000
1103	1	D =	0.000	F =	0.000	D =	0.000
1104	1	D =	0.000	F =	0.000	D =	0.000
1105	1	D =	0.000	F =	0.000	D =	0.000
1106	1	D =	0.000	F =	0.000	D =	0.000
1107	1	D =	0.000	F =	0.000	D =	0.000
1108	1	D =	0.000	F =	0.000	D =	0.000
1109	1	D =	0.000	F =	0.000	D =	0.000
1110	1	D =	0.000	F =	0.000	D =	0.000
1111	1	D =	0.000	F =	0.000	D =	0.000
1112	1	D =	0.000	F =	0.000	D =	0.000
1113	1	D =	0.000	F =	0.000	D =	0.000
1114	1	D =	0.000	F =	0.000	D =	0.000
1115	1	D =	0.000	F =	0.000	D =	0.000
1116	1	D =	0.000	F =	0.000	D =	0.000
1117	1	D =	0.000	F =	0.000	D =	0.000
1118	1	D =	0.000	F =	0.000	D =	0.000
1119	1	D =	0.000	F =	0.000	D =	0.000
1120	1	D =	0.000	F =	0.000	D =	0.000
1121	1	D =	0.000	F =	0.000	D =	0.000
1122	1	D =	0.000	F =	0.000	D =	0.000
1178	22	F =	0.000	F =	-225.0	F =	0.000
1178	23	F =	0.000	F =	-225.0	F =	0.000
1177	22	F =	0.000	F =	-225.0	F =	0.000
1177	23	F =	0.000	F =	-225.0	F =	0.000

* * * * * COMPLETED MESH GENERATION * * * * *

BRIDGECOR

CALCULATED KEY NUMBERS ...

THE NUMBER OF DATA ERRORS IS-----	0
THE NUMBER OF SOIL MATERIALS IS-----	4
THE NUMBER OF PIPE-TYPE GROUPS IS-----	1
THE NUMBER OF INTERFACE MATERIALS IS---	37
BAND WIDTH ESTIMATE (MAX)-----	2060

* * * * * MESH DATA HAS BEEN SAVED ON UNIT 14 * * * * *

BEAM-NODE SEQUENCE NUMBERS FOR EACH GROUP

BEAM-ELEMENT GROUP NUMBER = 1

BEAM-NODE SEQUENCE	MESH-NODE NUMBER	CONNECTED-GROUP-ELEMENTS FOREWARD-#	BACKWARD-#
1	39	1	0
2	38	2	1
3	37	3	2
4	36	4	3
5	35	5	4
6	34	6	5
7	33	7	6
8	32	8	7
9	31	9	8
10	30	10	9
11	29	11	10
12	28	12	11
13	27	13	12
14	26	14	13
15	25	15	14
16	24	16	15
17	23	17	16
18	22	18	17
19	21	19	18

20	20	20	19
21	19	21	20
22	18	22	21
23	17	23	22
24	16	24	23
25	15	25	24
26	14	26	25
27	13	27	26
28	12	28	27
29	11	29	28
30	10	30	29
31	9	31	30
32	8	32	31
33	7	33	32
34	6	34	33
35	5	35	34
36	4	36	35
37	3	37	36
38	2	38	37
39	1	0	38

MATERIAL DESCRIPTION FOR SOILS AND INTERFACE
(ALL DENSITY UNITS ARE pcf, ALL MODULUS UNITS ARE psi)

PROPERTIES FOR MATERIAL 1 *****In Situ

DENSITY = 0.10000E+01

YOUNGS MODULUS= 0.3000E+04
POISSONS RATIO= 0.3000E+00
CONFINED MOD.= 0.4038E+04
LATERAL COEFF.= 0.4286E+00

PROPERTIES FOR MATERIAL 2 *****Footing

DENSITY = 0.15000E+03

YOUNGS MODULUS= 0.3500E+07
POISSONS RATIO= 0.1800E+00
CONFINED MOD.= 0.3800E+07
LATERAL COEFF.= 0.2195E+00

PROPERTIES FOR MATERIAL 3 *****SW95

DENSITY = 0.12000E+03

CONTROLS FOR DUNCAN SOIL MODEL
WITH SELIG HYPERBOLIC BULK MODULUS FORMULATION

LRFD STRESS CONTROL..... 0
ENTERING ELEMENT RATIO..... 0.5000
ORIGINAL FORMULATION, ... NEWDS = 0

HYPERBOLIC STRESS-STRAIN PARAMETERS

SOIL CLASSIFICATIONSW95

COHESION INTERCEPT C 0.0000
FRICTION ANGLE PHIO (DEG)..... 48.0000
10-FOLD REDUCTION IN PHIO(DEG).. 8.0000
SCALED MODULUS NUMBER ZK 950.0000
MODULUS EXPONENT ZN 0.6000
FAILURE RATIO RF 0.7000
INIT. BULK MODULUS NUMBER BI.... 74.8000

ULT. VOLUMETRIC STRAIN EU 0.0200

PROPERTIES FOR MATERIAL 4 *****SM90

DENSITY = 0.12000E+03

CONTROLS FOR DUNCAN SOIL MODEL
WITH DUNCAN POWER-LAW BULK MODULUS FORMULATION

LRFD STRESS CONTROL..... 0

ENTERING ELEMENT RATIO..... 0.5000

ORIGINAL FORMULATION, ... NEWDS = 0

HYPERBOLIC STRESS-STRAIN PARAMETERS

SOIL CLASSIFICATIONSM90

COHESION INTERCEPT C 0.0000

FRICTION ANGLE PHIO (DEG)..... 32.0000

10-FOLD REDUCTION IN PHIO(DEG).. 4.0000

SCALED MODULUS NUMBER ZK 300.0000

MODULUS EXPONENT ZN 0.2500

FAILURE RATIO RF 0.7000

BULK MODULUS NUMBER BK 250.0000

BULK MODULUS EXPONENT BM 0.0000

INTERFACE ELEMENT MATERIAL-GROUP PROPERTIES

MAT. NO.	NORMAL-ANGLE	COEF-FRICTION	TENSILE-RUPTURE	INITIAL-GAP
1	9.46	0.30000	50.00000	0.00000
2	12.34	0.30000	50.00000	0.00000
3	25.49	0.30000	50.00000	0.00000
4	38.63	0.30000	50.00000	0.00000
5	51.77	0.30000	50.00000	0.00000
6	54.50	0.30000	50.00000	0.00000
7	57.23	0.30000	50.00000	0.00000
8	59.97	0.30000	50.00000	0.00000
9	62.70	0.30000	50.00000	0.00000
10	65.43	0.30000	50.00000	0.00000
11	68.16	0.30000	50.00000	0.00000
12	70.89	0.30000	50.00000	0.00000
13	73.62	0.30000	50.00000	0.00000
14	76.35	0.30000	50.00000	0.00000
15	79.08	0.30000	50.00000	0.00000
16	81.81	0.30000	50.00000	0.00000
17	84.54	0.30000	50.00000	0.00000
18	87.27	0.30000	50.00000	0.00000
19	90.00	0.30000	50.00000	0.00000
20	92.73	0.30000	50.00000	0.00000
21	95.46	0.30000	50.00000	0.00000
22	98.19	0.30000	50.00000	0.00000
23	100.92	0.30000	50.00000	0.00000
24	103.65	0.30000	50.00000	0.00000
25	106.38	0.30000	50.00000	0.00000
26	109.11	0.30000	50.00000	0.00000
27	111.84	0.30000	50.00000	0.00000
28	114.57	0.30000	50.00000	0.00000
29	117.31	0.30000	50.00000	0.00000
30	120.03	0.30000	50.00000	0.00000
31	122.77	0.30000	50.00000	0.00000
32	125.50	0.30000	50.00000	0.00000
33	128.23	0.30000	50.00000	0.00000

34	141.37	0.30000	50.00000	0.00000
35	154.51	0.30000	50.00000	0.00000
36	167.66	0.30000	50.00000	0.00000
37	170.54	0.30000	50.00000	0.00000

LRFD TOTAL LOAD FACTORS PER LOAD STEP

LOAD STEP	LOAD FACTOR	USER COMMENT
1	1.575	Factor for load step #1
2	1.575	Factor for load step #2
3	1.575	Factor for load step #3
4	1.575	Factor for load step #4
5	1.575	Factor for load step #5
6	1.575	Factor for load step #6
7	1.575	Factor for load step #7
8	1.575	Factor for load step #8
9	1.575	Factor for load step #9
10	1.575	Factor for load step #10
11	1.575	Factor for load step #11
12	1.575	Factor for load step #12
13	1.575	Factor for load step #13
14	1.575	Factor for load step #14
15	1.575	Factor for load step #15
16	1.575	Factor for load step #16
17	1.575	Factor for load step #17
18	1.575	Factor for load step #18
19	1.575	Factor for load step #19
20	1.575	Factor for load step #20
21	1.575	Factor for load step #21
22	1.300	Factor for load step #22
23	1.300	Factor for load step #23

STEEL, FACTORED-EVALUATION FOR GROUP 1, LOAD-STEP 23

STRUCTURAL RESPONSES OF STEEL-GROUP 1, LOAD STEP 23

UNITS INCH-LB SYSTEM: (FORCE = LB/IN, MOMENT = IN-LB/IN, STRESS = PSI)

NODE	X-COORD Y-COORD	X-DISP. Y-DISP.	N-PRES. S-PRES.	MOMENT THRUST	MAX-STRESS HOOP-STRESS	SHEAR S-STRESS
1	-231.30 0.00	-0.658E+00 -0.126E+01	0.213E+02 0.777E+01	-0.327E-11 -0.422E+04	-0.164E+05 -0.164E+05	0.413E+03 0.160E+04
2	-228.76 18.07	-0.927E+00 -0.123E+01	-0.515E+01 -0.166E+01	-0.681E+04 -0.426E+04	-0.377E+05 -0.166E+05	0.292E+03 0.114E+04
3	-225.31 35.99	-0.113E+01 -0.120E+01	-0.316E+02 -0.111E+02	-0.113E+05 -0.440E+04	-0.440E+05 -0.171E+05	0.195E+03 0.757E+03
4	-220.13 51.09	-0.120E+01 -0.119E+01	-0.560E+02 -0.143E+02	-0.140E+05 -0.463E+04	-0.440E+05 -0.180E+05	0.746E+02 0.290E+03
5	-211.66 64.62	-0.116E+01 -0.122E+01	-0.547E+02 0.166E+02	-0.138E+05 -0.461E+04	-0.440E+05 -0.179E+05	-0.990E+02 -0.385E+03
6	-200.33 75.87	-0.104E+01 -0.135E+01	-0.332E+02 0.118E+02	-0.106E+05 -0.435E+04	-0.440E+05 -0.169E+05	0.229E+03 -0.891E+03
7	-187.99 85.12	-0.900E+00 -0.156E+01	-0.167E+02 0.496E+01	-0.619E+04 -0.420E+04	-0.355E+05 -0.163E+05	-0.240E+03 -0.932E+03
8	-175.22 93.78	-0.739E+00 -0.182E+01	-0.170E+02 0.489E+01	-0.261E+04 -0.411E+04	-0.241E+05 -0.160E+05	-0.177E+03 -0.688E+03
9	-162.05 101.82	-0.580E+00 -0.210E+01	-0.190E+02 0.538E+01	-0.296E+02 -0.403E+04	-0.157E+05 -0.156E+05	-0.919E+02 -0.357E+03

10	-148.51 109.22	-0.433E+00 -0.239E+01	-0.174E+02 0.490E+01	0.988E+03 -0.394E+04	-0.184E+05 -0.153E+05	0.157E+00 0.611E+00
11	-134.64 115.97	-0.303E+00 -0.268E+01	-0.111E+02 0.313E+01	0.758E+03 -0.388E+04	-0.174E+05 -0.151E+05	0.347E+02 0.135E+03
12	-120.46 122.05	-0.189E+00 -0.298E+01	-0.454E+01 0.127E+01	0.718E+03 -0.385E+04	-0.172E+05 -0.150E+05	-0.276E+02 -0.107E+03
13	-106.01 127.44	-0.913E-01 -0.327E+01	-0.188E+02 0.532E+01	0.241E+04 -0.379E+04	-0.222E+05 -0.147E+05	-0.282E+02 -0.110E+03
14	-91.31 132.15	-0.123E-01 -0.355E+01	-0.981E+01 0.273E+01	0.238E+04 -0.373E+04	-0.219E+05 -0.145E+05	0.146E+02 0.569E+02
15	-76.42 136.15	0.490E-01 -0.381E+01	-0.868E+01 0.242E+01	0.274E+04 -0.369E+04	-0.229E+05 -0.143E+05	-0.185E+02 -0.720E+02
16	-61.34 139.43	0.934E-01 -0.406E+01	-0.813E+01 0.226E+01	0.372E+04 -0.365E+04	-0.258E+05 -0.142E+05	-0.626E+02 -0.243E+03
17	-46.13 141.99	0.122E+00 -0.427E+01	-0.828E+01 0.228E+01	0.540E+04 -0.361E+04	-0.308E+05 -0.140E+05	-0.108E+03 -0.420E+03
18	-30.81 143.82	0.135E+00 -0.445E+01	-0.947E+01 0.261E+01	0.771E+04 -0.357E+04	-0.378E+05 -0.139E+05	-0.141E+03 -0.549E+03
19	-15.42 144.93	0.136E+00 -0.457E+01	-0.108E+02 0.298E+01	0.103E+05 -0.352E+04	-0.440E+05 -0.137E+05	-0.153E+03 -0.593E+03
20	0.00 145.29	0.131E+00 -0.461E+01	-0.159E+02 0.297E+01	0.127E+05 -0.347E+04	-0.440E+05 -0.135E+05	-0.112E+03 -0.434E+03
21	15.42 144.93	0.126E+00 -0.455E+01	-0.184E+02 -0.399E+01	0.137E+05 -0.347E+04	-0.440E+05 -0.135E+05	-0.109E+02 -0.425E+02
22	30.81 143.82	0.130E+00 -0.438E+01	-0.166E+02 -0.462E+01	0.126E+05 -0.354E+04	-0.440E+05 -0.138E+05	0.936E+02 0.364E+03
23	46.13 141.99	0.153E+00 -0.412E+01	-0.163E+02 -0.450E+01	0.999E+04 -0.362E+04	-0.440E+05 -0.141E+05	0.178E+03 0.692E+03
24	61.34 139.43	0.199E+00 -0.378E+01	-0.156E+02 -0.432E+01	0.599E+04 -0.370E+04	-0.330E+05 -0.144E+05	0.251E+03 0.974E+03
25	76.42 136.15	0.270E+00 -0.340E+01	-0.113E+02 -0.313E+01	0.904E+03 -0.377E+04	-0.175E+05 -0.146E+05	0.282E+03 0.109E+04
26	91.31 132.15	0.360E+00 -0.301E+01	-0.709E-01 -0.108E-01	-0.410E+04 -0.360E+04	-0.275E+05 -0.148E+05	0.190E+03 0.739E+03
27	106.01 127.44	0.461E+00 -0.266E+01	0.485E-01 -0.183E-01	-0.622E+04 -0.381E+04	-0.341E+05 -0.148E+05	0.986E+01 0.383E+02
28	120.46 122.05	0.564E+00 -0.236E+01	0.560E-01 0.370E-02	-0.540E+04 -0.381E+04	-0.316E+05 -0.148E+05	-0.171E+03 -0.666E+03
29	134.64 115.97	0.667E+00 -0.209E+01	-0.282E+02 -0.806E+01	-0.167E+04 -0.386E+04	-0.202E+05 -0.150E+05	-0.136E+03 -0.528E+03

30	148.51 109.22	0.775E+00 -0.185E+01	-0.134E+02 -0.381E+01	-0.176E+04 -0.395E+04	-0.208E+05 -0.153E+05	-0.583E+00 -0.227E+01
31	162.05 101.82	0.888E+00 -0.162E+01	-0.153E+02 -0.441E+01	-0.208E+04 -0.401E+04	-0.221E+05 -0.156E+05	0.320E+02 0.124E+03
32	175.22 93.78	0.100E+01 -0.141E+01	-0.167E+02 -0.485E+01	-0.307E+04 -0.409E+04	-0.254E+05 -0.159E+05	0.868E+02 0.337E+03
33	187.99 85.12	0.111E+01 -0.123E+01	-0.223E+02 -0.660E+01	-0.499E+04 -0.418E+04	-0.318E+05 -0.163E+05	0.191E+03 0.742E+03
34	200.33 75.87	0.121E+01 -0.109E+01	-0.361E+02 -0.296E+00	-0.911E+04 -0.426E+04	-0.440E+05 -0.166E+05	0.252E+03 0.980E+03
35	211.66 64.62	0.128E+01 -0.101E+01	-0.457E+02 0.131E+02	-0.130E+05 -0.419E+04	-0.440E+05 -0.163E+05	0.126E+03 0.489E+03
36	220.13 51.09	0.127E+01 -0.101E+01	-0.467E+02 0.143E+02	-0.130E+05 -0.398E+04	-0.440E+05 -0.155E+05	-0.725E+02 -0.282E+03
37	225.31 35.99	0.116E+01 -0.104E+01	-0.274E+02 0.955E+01	-0.103E+05 -0.376E+04	-0.440E+05 -0.146E+05	-0.184E+03 -0.716E+03
38	228.76 18.07	0.925E+00 -0.107E+01	-0.452E+01 0.144E+01	-0.611E+04 -0.364E+04	-0.332E+05 -0.142E+05	-0.263E+03 -0.102E+04
39	231.30 0.00	0.631E+00 -0.110E+01	0.183E+02 -0.667E+01	-0.526E-10 -0.361E+04	-0.140E+05 -0.140E+05	-0.364E+03 -0.141E+04

STRAIN AND YIELDING DIAGNOSTICS OF STEEL-GROUP 1, LOAD STEP 23

NODE	INNER-FIBER STRAIN	OUTER-FIBER STRAIN	STRAIN RATIO MAX-TO-YIELD	FRACTION OF WALL YIELDED
1	-0.51469E-03	-0.51469E-03	.37278	0.00000
2	-0.11845E-02	0.14442E-03	.85789	0.00000
3	-0.17104E-02	0.59104E-03	1.2388	0.14326
4	-0.23028E-02	0.90936E-03	1.6679	0.28707
5	-0.22401E-02	0.88017E-03	1.6225	0.27543
6	-0.15966E-02	0.51321E-03	1.1564	0.10234
7	-0.11155E-02	0.91558E-04	.80793	0.00000
8	-0.75600E-03	-0.24682E-03	.54755	0.00000
9	-0.49379E-03	-0.48801E-03	.35764	0.00000
10	-0.38453E-03	-0.57725E-03	.41809	0.00000
11	-0.39945E-03	-0.54729E-03	.39639	0.00000
12	-0.39915E-03	-0.53923E-03	.39055	0.00000
13	-0.22748E-03	-0.69809E-03	.50561	0.00000
14	-0.22279E-03	-0.68747E-03	.49792	0.00000
15	-0.18302E-03	-0.71746E-03	.51964	0.00000
16	-0.82943E-04	-0.80822E-03	.58537	0.00000
17	0.86105E-04	-0.96768E-03	.70087	0.00000
18	0.31631E-03	-0.11872E-02	.85986	0.00000
19	0.57355E-03	-0.14336E-02	1.0383	0.02636
20	0.84826E-03	-0.17455E-02	1.2642	0.14064
21	0.97171E-03	-0.19191E-02	1.3900	0.18625
22	0.83222E-03	-0.17484E-02	1.2663	0.14249
23	0.53328E-03	-0.14165E-02	1.0260	0.01838
24	0.13324E-03	-0.10350E-02	.74960	0.00000
25	-0.37131E-03	-0.54760E-03	.39661	0.00000
26	-0.86327E-03	-0.64374E-04	.62524	0.00000
27	-0.10711E-02	0.14211E-03	.77574	0.00000
28	-0.99118E-03	0.63051E-04	.71789	0.00000
29	-0.63387E-03	-0.30775E-03	.45909	0.00000
30	-0.65349E-03	-0.30978E-03	.47331	0.00000
31	-0.69280E-03	-0.28625E-03	.50178	0.00000
32	-0.79837E-03	-0.19893E-03	.57824	0.00000
33	-0.99724E-03	-0.23383E-04	.72228	0.00000

34	-0.14092E-02	0.36965E-03	1.0206	0.01602
35	-0.19483E-02	0.80967E-03	1.4111	0.20582
36	-0.19136E-02	0.84061E-03	1.3859	0.19348
37	-0.14720E-02	0.55116E-03	1.0661	0.04512
38	-0.10404E-02	0.15163E-03	.75355	0.00000
39	-0.43973E-03	-0.43973E-03	.31849	0.00000

COMBINED THRUST AND MOMENT DIAGNOSTICS OF STEEL-GROUP 1, LOAD STEP 23

NODE	FACTORED THRUST-RATIO P/ (P-resist)	FACTORED MOMENT-RATIO M/ (M-resist)	FACTORED COMBINED-RATIO AASHTO 12.8.9.5
1	-0.41420	0.00000	0.17156
2	-0.41850	-0.38414	0.55928
3	-0.43139	-0.63901	0.82511
4	-0.45418	-0.78857	0.99486
5	-0.45199	-0.77872	0.98302
6	-0.42705	-0.59792	0.78029
7	-0.41201	-0.34892	0.51867
8	-0.40351	-0.14719	0.31001
9	-0.39505	-0.00167	0.15774
10	-0.38700	0.05571	0.20548
11	-0.38095	0.04274	0.18786
12	-0.37758	0.04049	0.18306
13	-0.37243	0.13604	0.27474
14	-0.36627	0.13432	0.26847
15	-0.36233	0.15449	0.28577
16	-0.35858	0.20965	0.33823
17	-0.35472	0.30461	0.43044
18	-0.35043	0.43462	0.55741
19	-0.34550	0.57921	0.69858
20	-0.34037	0.71605	0.83190
21	-0.34085	0.77180	0.88799
22	-0.34757	0.71165	0.83246
23	-0.35513	0.56316	0.68927
24	-0.36283	0.33769	0.46934
25	-0.36975	0.05096	0.18767
26	-0.37326	-0.23093	0.37026
27	-0.37378	-0.35069	0.49040
28	-0.37346	-0.30474	0.44421
29	-0.37888	-0.09427	0.23782
30	-0.38760	-0.09936	0.24959
31	-0.39395	-0.11752	0.27271
32	-0.40129	-0.17328	0.33431
33	-0.41067	-0.28151	0.45016
34	-0.41810	-0.51396	0.68877
35	-0.41116	-0.73060	0.89966
36	-0.39024	-0.73392	0.88621
37	-0.36885	-0.58209	0.71814
38	-0.35763	-0.34458	0.47248
39	-0.35387	0.00000	0.12523

ASSESSMENT SUMMARY STEEL-GROUP 1, LOAD-STEP 23

LRFD STRENGTH-LIMIT RATIOS AT STEP 23, FOR STEEL GROUP # 1

DESIGN-CRITERION	CONTROL NODE	FACTORED DEMAND	FACTORED CAPACITY	RATIO VALUE
MATERIAL THRUST (psi)	4	17966.	30800.	0.584
BUCKLING THRUST (psi)	4	17986.	48568.	0.370
SEAM THRUST (psi)	4	17986.	21914.	0.821
PLASTIC-PENETRATE (%)	4	28.71	90.00	0.319
COMBINED T&M Ratio	4	0.995	1.000	0.995

LRFD SERVICE PERFORMANCE AT STEP 23, FOR STEEL GROUP # 1

PERCENT VERTICAL DEFLECTION (%).....	1.78
RISE HEIGHT OF VERTICAL DEFLECTION (IN).....	145.29
RATIO OF VERTICAL DEFLECTION TO ALLOWABLE (-).....	0.36
HANDLING FACTOR RATIO = (SPAN**2/EI)/FF.....	0.38
SPAN LENGTH FOR HANDLING AND BUCKLING (IN).....	462.61
FLEXIBILITY FACTOR (FF) FOR HANDLING (IN/LB)	0.020

* * * * NORMAL EXIT FROM CANDE * * * *

BEAM OUTPUT FOR MOD TANDEM							Y ₀ =1.5, Y _D = 1.30 (OPR)
X-coordinate (in.)	Y-coordinate (in.)	Thrust (DL) T _{Dfac} factored from CANDE	Thrust (DL) T _{DLS} unfactored	Thrust (DL+LL) T _{DLL+Lfac} factored from CANDE	Thrust (LL) T _{LLS} unfactored	Thrust Load Rating OPR	
		Load Step 21 kips/ft.	T _{DLLfac} /1.575 kips/ft.	Load Step 23 kips/ft.	(T _{DLL+Lfac} -T _{DLLfac})/1.75	(T _{OPR} -T _{DLL+L})/T _{LLS} *1.30	
-231.304	0	-31.94	-20.28	-41.79	5.63	5.18	
-228.758	18.07	-32.57	-20.68	-42.45	5.65	5.08	
-225.306	35.988	-33.73	-21.41	-43.94	5.84	4.77	
-220.131	51.091	-34.93	-22.18	-45.97	6.31	4.28	
-211.657	64.621	-34.41	-21.85	-45.48	6.33	4.32	
-200.328	75.871	-32.68	-20.75	-43.05	5.92	4.83	
-187.985	85.125	-31.42	-19.95	-41.46	5.74	5.15	
-175.215	93.781	-30.63	-19.45	-40.51	5.64	5.34	
-162.047	101.819	-29.93	-19.00	-39.62	5.54	5.53	
-148.512	109.22	-29.29	-18.60	-38.81	5.44	5.72	
-134.639	115.968	-28.86	-18.32	-38.21	5.34	5.88	
-120.46	122.048	-28.72	-18.23	-37.91	5.25	6.00	
-106.008	127.445	-28.34	-17.99	-37.40	5.18	6.14	
-91.315	132.148	-27.79	-17.64	-36.75	5.12	6.29	
-76.415	136.145	-27.39	-17.39	-36.29	5.08	6.39	
-61.341	139.428	-26.99	-17.14	-35.84	5.05	6.49	
-46.128	141.99	-26.61	-16.90	-35.39	5.02	6.59	
-30.81	143.823	-26.26	-16.67	-34.94	4.96	6.72	
-15.423	144.925	-25.92	-16.46	-34.46	4.88	6.88	
0	145.293	-25.73	-16.33	-34.13	4.80	7.02	
15.423	144.925	-25.87	-16.43	-34.36	4.85	6.93	
30.81	143.823	-26.21	-16.64	-34.98	5.01	6.66	
46.128	141.99	-26.56	-16.86	-35.60	5.17	6.41	
61.341	139.428	-26.94	-17.11	-36.24	5.32	6.18	
76.415	136.145	-27.34	-17.36	-36.88	5.45	5.97	
91.315	132.148	-27.74	-17.62	-37.31	5.47	5.90	
106.008	127.445	-28.24	-17.93	-37.62	5.36	5.95	
120.46	122.048	-28.57	-18.14	-37.85	5.30	5.97	
134.639	115.968	-28.85	-18.32	-38.35	5.43	5.79	
148.512	109.22	-29.35	-18.63	-39.13	5.59	5.56	
162.047	101.819	-29.95	-19.01	-39.82	5.64	5.43	
175.215	93.781	-30.63	-19.44	-40.61	5.70	5.28	
187.985	85.125	-31.39	-19.93	-41.54	5.80	5.10	
200.328	75.871	-32.63	-20.71	-42.71	5.76	4.97	
211.657	64.621	-34.42	-21.86	-43.50	5.18	5.28	
220.131	51.091	-35.06	-22.26	-42.30	4.14	6.50	
225.306	35.988	-33.87	-21.51	-39.93	3.46	8.02	
228.758	18.07	-32.70	-20.76	-38.60	3.37	8.49	
231.304	0	-32.07	-20.36	-38.02	3.40	8.55	

Thrust Load Rating= 4.28

BEAM OUTPUT FOR MOD TANDEM

YDL=1.5, YDL= 1.30 (OPR)

X-coordinate (in.)	Y-coordinate (in.)	Moment (DL) M _{DLfac} Factored from CANDE Load Step 21 kips-ft/ft.	Moment (DL) M _{DLs} unfactored M _{DLfac} /1.575	Moment (DL+LL) M _{DL+LLfac} Factored from CANDE Load Step 23 kips-ft/ft.	Moment (LL) M _{LLs} unfactored (M _{DL+LLfac} -M _{DLfac})/1.75	Moment Load Rating OPR (M _{DL+LLfac} -M _{DLs})/M _{LLs} *1.30
-231.304	0	0.00	0.00	0.00	0.00	
-228.758	18.07	-3.04	-1.93	-4.55	0.86	13.26
-225.306	35.988	-6.32	-4.01	-8.51	1.25	7.23
-220.131	51.091	-8.35	-5.30	-11.31	1.69	4.47
-211.657	64.621	-8.31	-5.28	-11.49	1.82	4.17
-200.328	75.871	-5.59	-3.55	-8.41	1.61	5.96
-187.985	85.125	-2.10	-1.34	-4.19	1.19	10.20
-175.215	93.781	0.18	0.11	-1.15	0.76	17.87
-162.047	101.819	1.39	0.88	0.77	0.35	35.90
-148.512	109.22	1.53	0.97	1.38	0.09	146.61
-134.639	115.968	0.75	0.48	0.94	0.11	119.33
-120.46	122.048	0.51	0.32	0.81	0.17	77.35
-106.008	127.445	1.99	1.26	2.36	0.21	58.55
-91.315	132.148	2.10	1.34	2.44	0.19	63.87
-76.415	136.145	2.26	1.43	2.71	0.26	46.12
-61.341	139.428	2.27	1.44	3.16	0.51	23.56
-46.128	141.99	2.18	1.39	3.83	0.94	12.82
-30.81	143.823	2.07	1.32	4.75	1.53	7.95
-15.423	144.925	2.03	1.29	5.83	2.17	5.61
0	145.293	2.04	1.30	6.82	2.73	4.46
15.423	144.925	2.10	1.33	7.17	2.90	4.19
30.81	143.823	2.20	1.40	6.73	2.59	4.66
46.128	141.99	2.38	1.51	5.71	1.90	6.27
61.341	139.428	2.52	1.60	4.10	0.90	13.09
76.415	136.145	2.56	1.62	2.03	0.30	39.13
91.315	132.148	2.46	1.56	-0.29	1.57	7.54
106.008	127.445	2.25	1.43	-1.19	1.97	6.11
120.46	122.048	1.31	0.83	-1.35	1.52	8.39
134.639	115.968	1.68	1.07	0.29	0.79	15.66
148.512	109.22	1.78	1.13	0.09	0.96	12.83
162.047	101.819	1.25	0.80	-0.50	1.00	12.73
175.215	93.781	-0.16	-0.10	-1.82	0.95	14.24
187.985	85.125	-2.51	-1.60	-3.99	0.85	14.00
200.328	75.871	-5.97	-3.79	-7.59	0.93	10.03
211.657	64.621	-8.57	-5.44	-10.56	1.14	6.51
220.131	51.091	-8.54	-5.42	-10.44	1.09	6.83
225.306	35.988	-6.44	-4.09	-7.90	0.84	10.68
228.758	18.07	-3.09	-1.96	-4.28	0.68	16.81
231.304	0	0.00	0.00	0.00	0.00	

Moment Load Rating=
Actual Load Rating (from CANDE)

4.17
2.47

APPENDIX B

PRINTS

CONTECH ENGINEERED SOLUTIONS, LLC
Design of Concrete Spread Footing Foundations,
Concrete Headwalls and Wingwalls for a BridgeCOR
Steel Box (705931); Sterling Ranch Road,
El Paso County, Colorado

INDEX	
1.	TITLE SHEET / INDEX
2.	PLAN, ELEVATIONS & FOOTING DETAIL
3.	UPSTREAM HEADWALL DETAILS
4.	DOWNSTREAM HEADWALL DETAILS
5.	WINGWALL SECTION & TYPICAL DETAILS
6.	SPECIFICATIONS

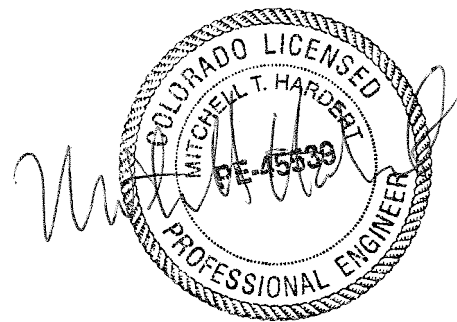

2	7/5/22	DJH	REVISION 2														
1	6/10/22	DJH	REVISION 1														
<div><div><div>ROONTZ BRYANT JOHNSON WILLIAMS</div></div><div>Formerly CBC Engineers</div></div> <div>TITLE SHEET / INDEX</div> <table><tr><td>Drawn By</td><td>Date</td><td colspan="2" rowspan="2">CONTECH ENGINEERED SOLUTIONS, LLC Design of Concrete Spread Footing Foundations, Concrete Headwalls and Wingwalls for a BridgeCOR Steel Box (705931); Sterling Ranch Road, El Paso County, Colorado</td></tr><tr><td>DJH</td><td>4/18/22</td></tr><tr><td>Approved By</td><td>Date</td><td>Project No.</td><td>Rev. Sheet</td></tr><tr><td></td><td></td><td>KBJW-24879</td><td>2 1 OF 6</td></tr></table>				Drawn By	Date	CONTECH ENGINEERED SOLUTIONS, LLC Design of Concrete Spread Footing Foundations, Concrete Headwalls and Wingwalls for a BridgeCOR Steel Box (705931); Sterling Ranch Road, El Paso County, Colorado		DJH	4/18/22	Approved By	Date	Project No.	Rev. Sheet			KBJW-24879	2 1 OF 6
Drawn By	Date	CONTECH ENGINEERED SOLUTIONS, LLC Design of Concrete Spread Footing Foundations, Concrete Headwalls and Wingwalls for a BridgeCOR Steel Box (705931); Sterling Ranch Road, El Paso County, Colorado															
DJH	4/18/22																
Approved By	Date	Project No.	Rev. Sheet														
		KBJW-24879	2 1 OF 6														

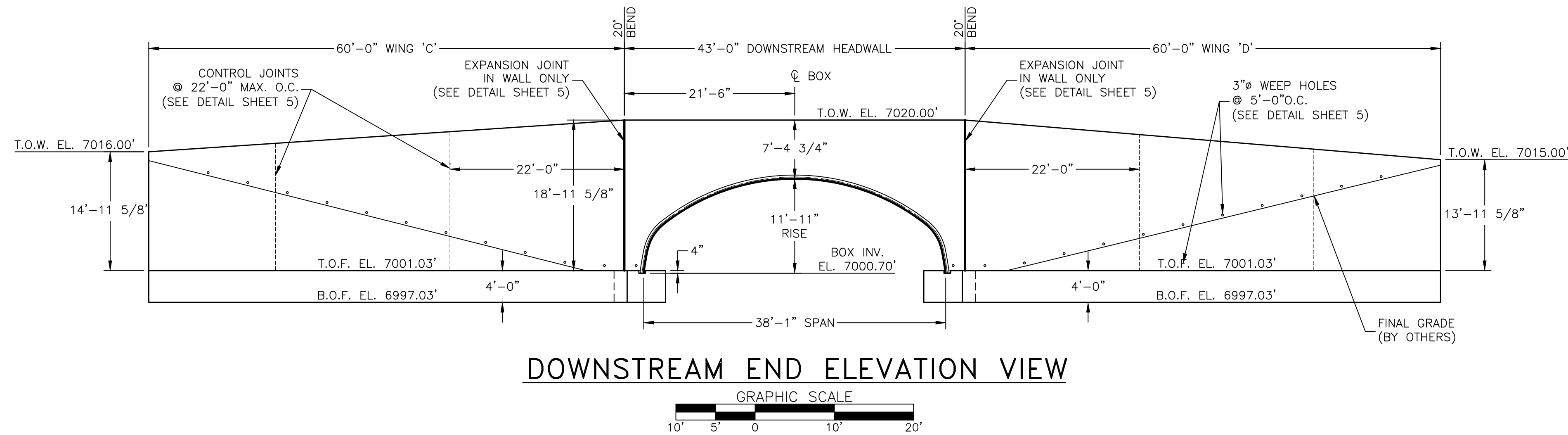
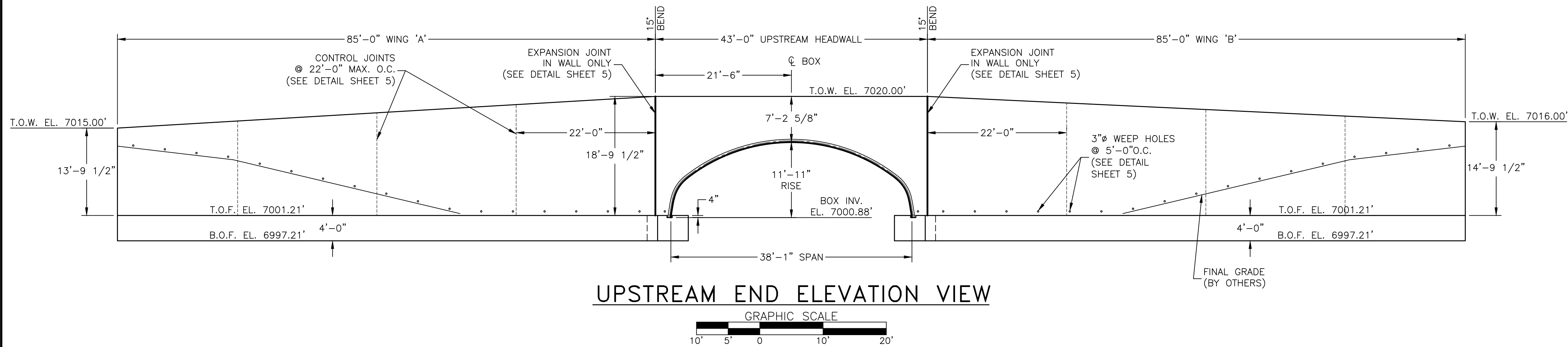
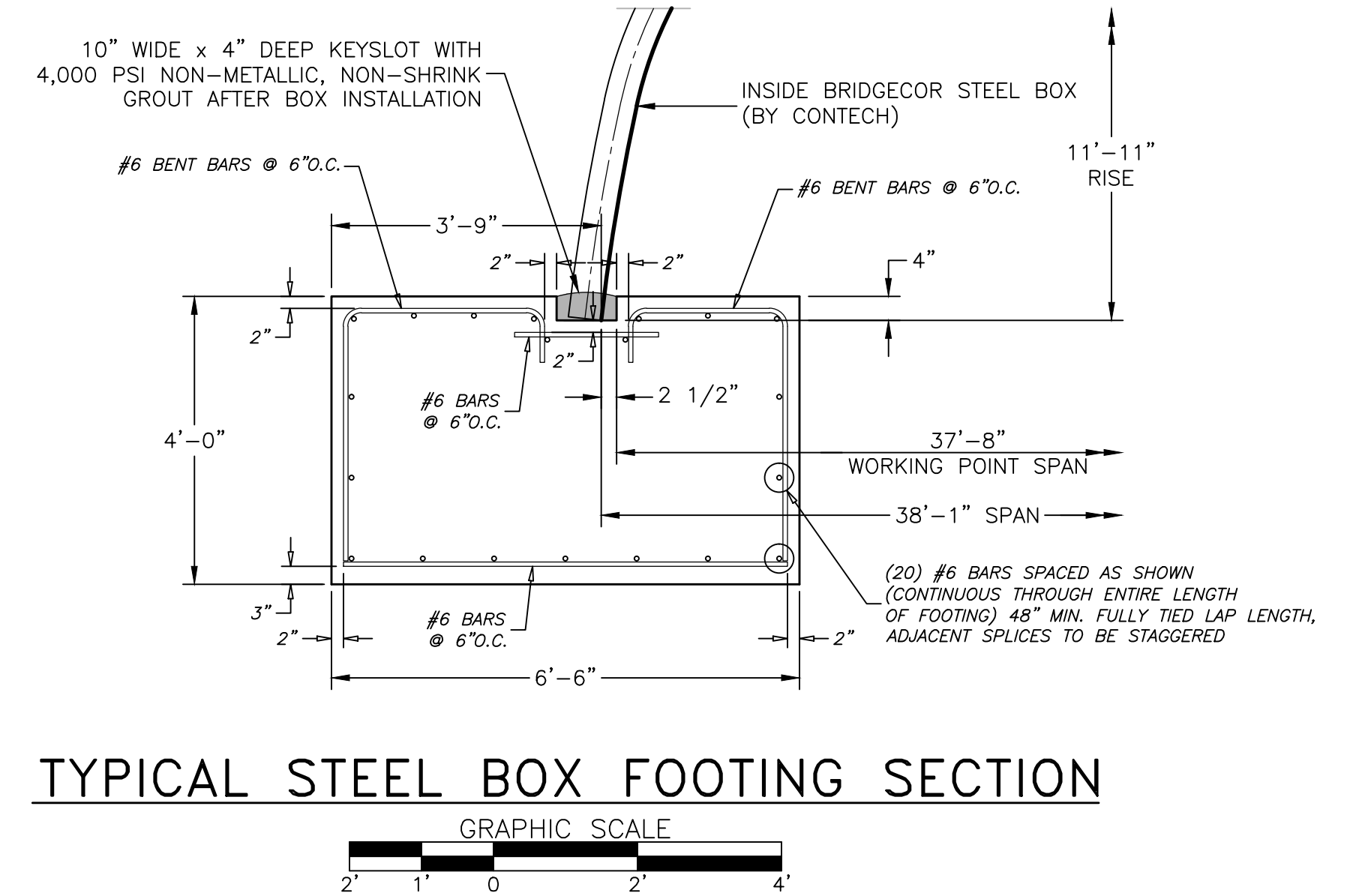
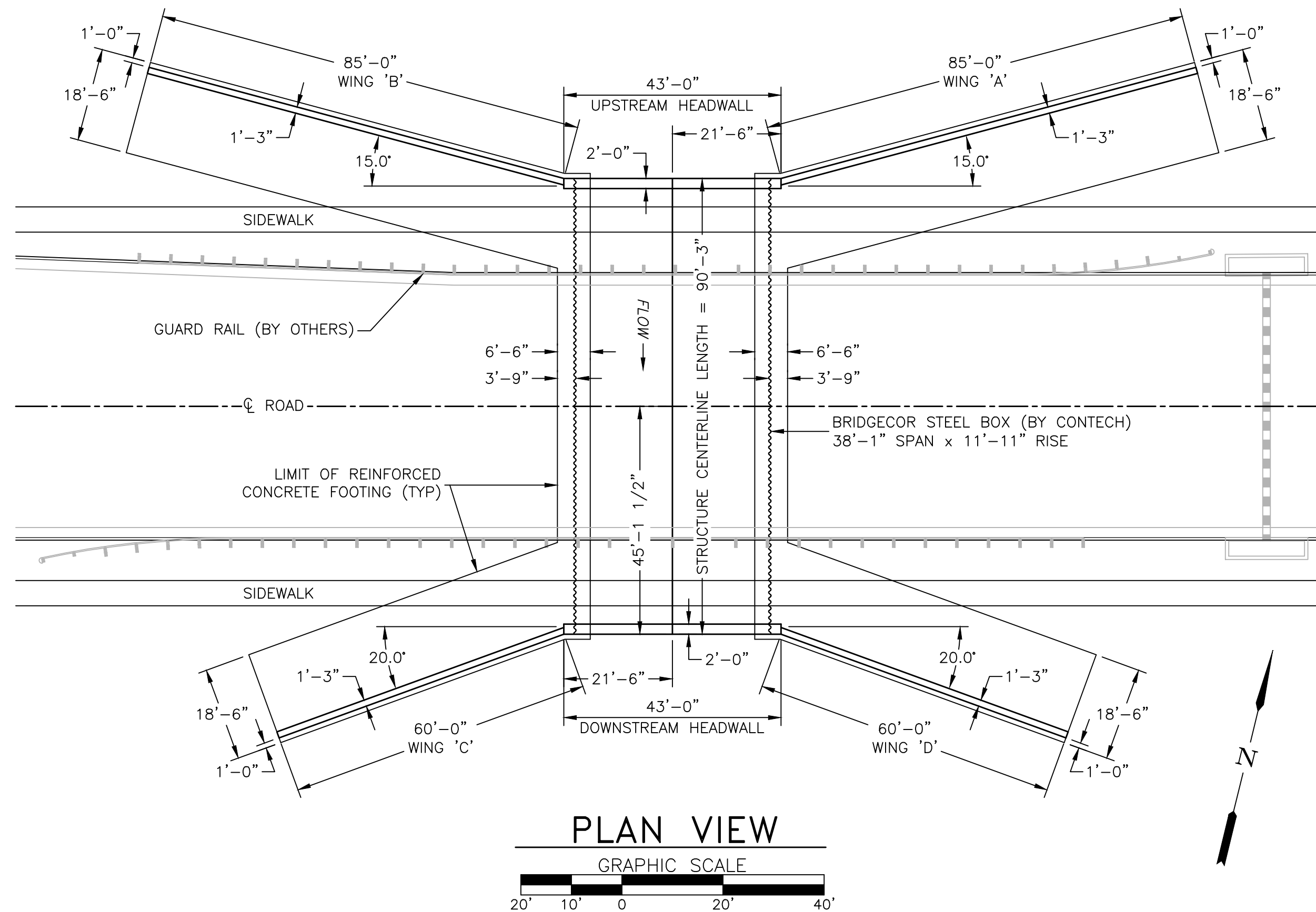

- NOTES:**
- 1.) CONCRETE SHALL BE $f'_c = 4,000$ psi.
 - 2.) ALL REINFORCEMENT SHALL BE ASTM A-615, GRADE 60.
 - 3.) FOOTING IS DESIGNED FOR A 8,700 psf FACTORED BEARING RESISTANCE, AND A FRICTION FACTOR (ULTIMATE) OF 0.4. THESE VALUES MUST BE FIELD VERIFIED PRIOR TO CONSTRUCTION.
 - 4.) SCOUR IS NOT ADDRESSED HEREIN AND IS THE RESPONSIBILITY OF OTHERS THAN KBJW.

2	7/5/22	DJH	REVISION 2
1	6/10/22	DJH	REVISION 1

PLAN, ELEVATIONS & FOOTING DETAIL			
Drawn By DJH	Date 4/18/22	CONTECH ENGINEERED SOLUTIONS, LLC Design of Concrete Spread Footing Foundations, Concrete Headwalls and Wingwalls for a BridgeCOR Steel Box (705931); Sterling Ranch Road, El Paso County, Colorado	
Approved By	Date	Scale GRAPHIC	Project No. KBJW-24879
		Rev. 2	Sheet 2 OF 6

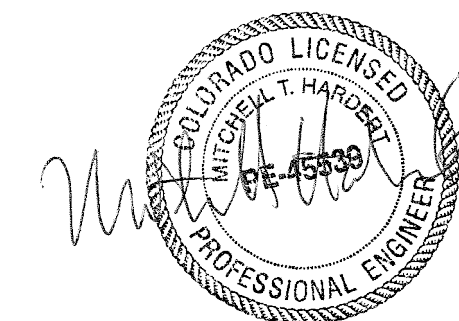

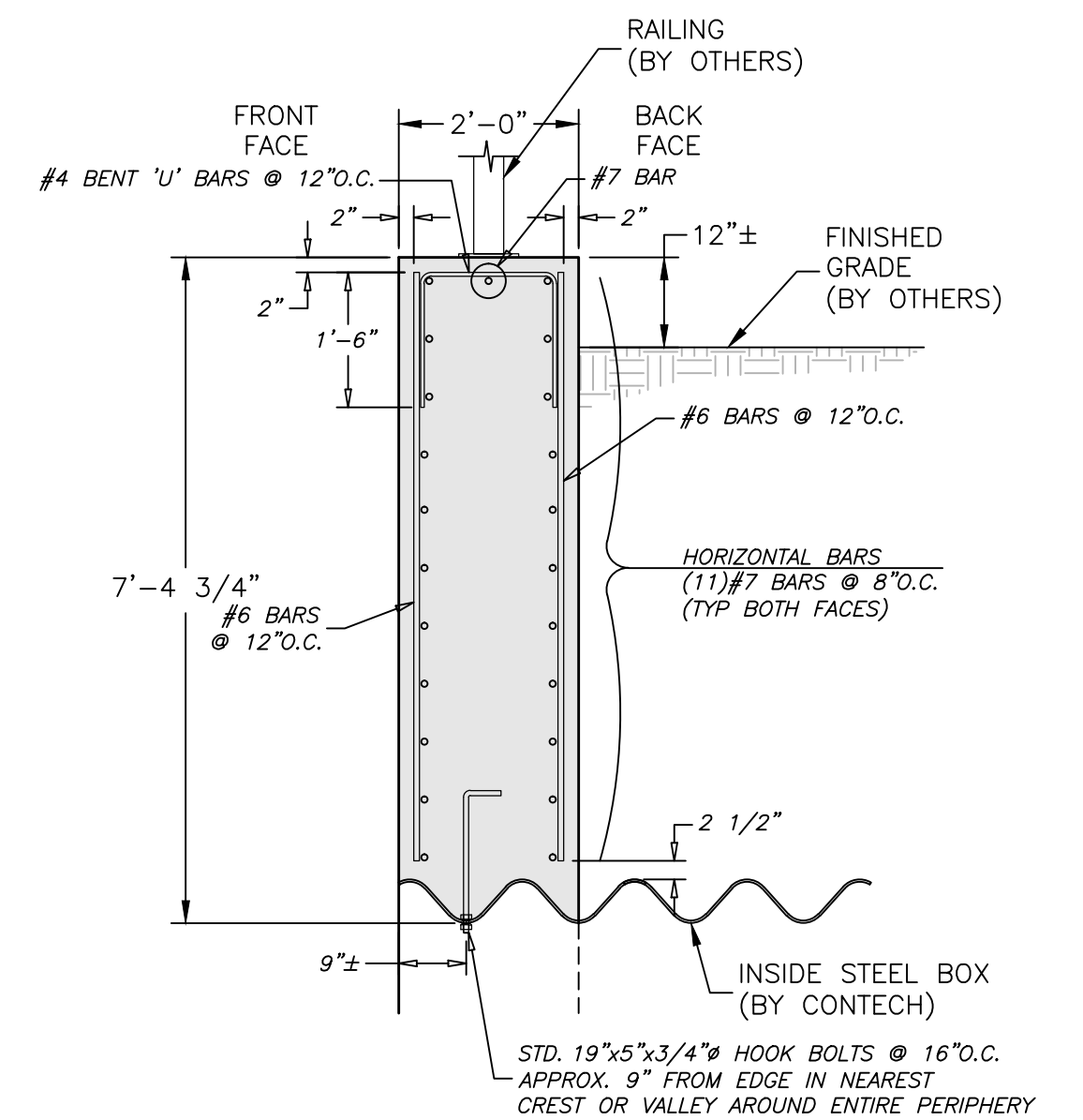

GRAPHIC SCALE

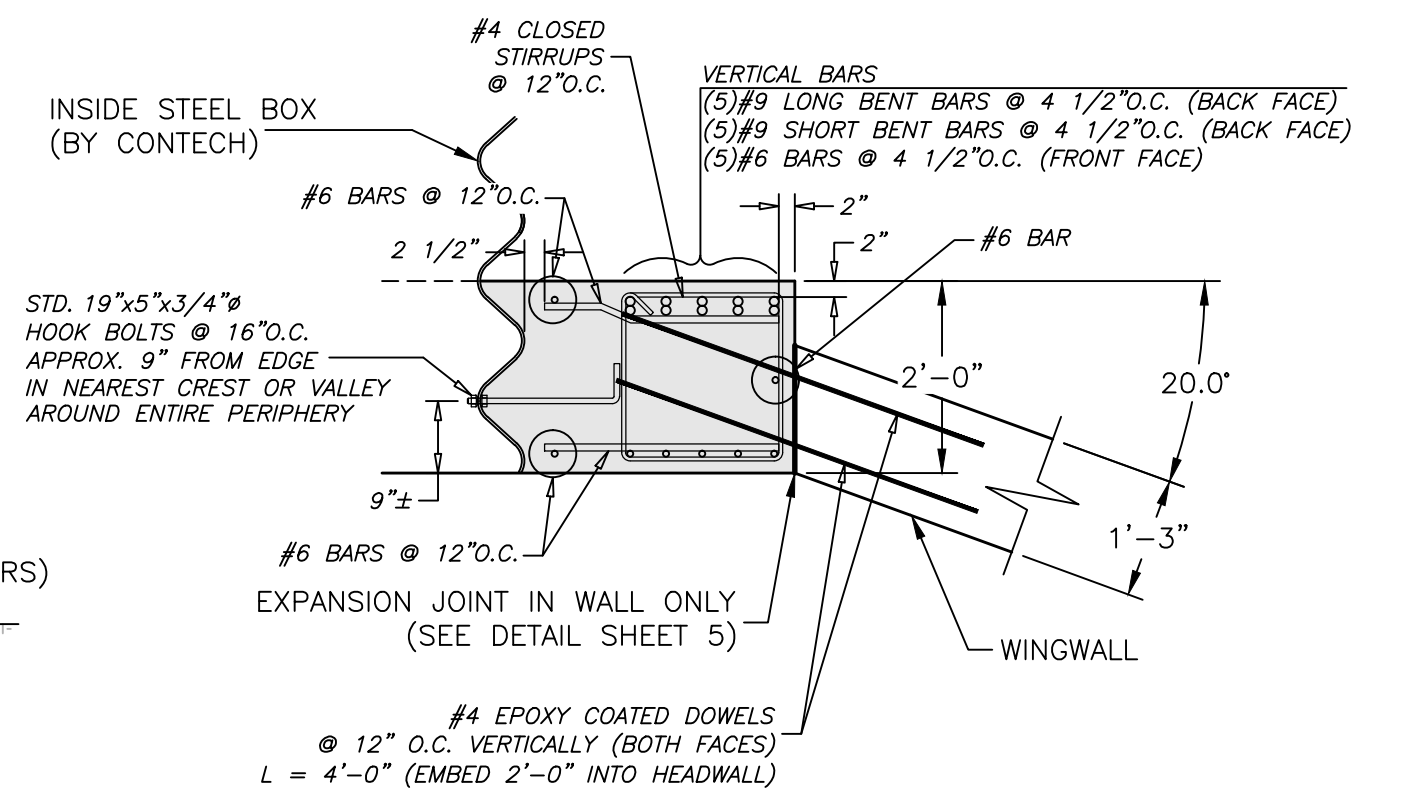

NOTE:
RIGHT SIDE OF HEADWALL IS DEPICTED IN THIS VIEW.
LEFT SIDE OF HEADWALL IS SYMMETRICAL TO THIS DESIGN.

GRAPHIC SCALE



- NOTES:**
- 1.) CONCRETE SHALL BE $f'c = 4,000$ psi.
 - 2.) ALL REINFORCEMENT SHALL BE ASTM A-615, GRADE 60.
 - 3.) FOOTING IS DESIGNED FOR A 8,700 psf FACTORED BEARING RESISTANCE, AND A FRICTION FACTOR (ULTIMATE) OF 0.4. THESE VALUES MUST BE FIELD VERIFIED PRIOR TO CONSTRUCTION.
 - 4.) SCOUR IS NOT ADDRESSED HEREIN AND IS THE RESPONSIBILITY OF OTHERS THAN KBWJ.

2	7/5/22	DJH	REVISION 2
1	6/10/22	DJH	REVISION 1

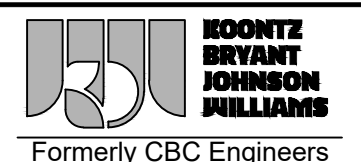

DOWNSTREAM HEADWALL DETAILS

Drawn By DJH	Date 4/18/22	CONTECH ENGINEERED SOLUTIONS, LLC Design of Concrete Spread Footing Foundations, Concrete Headwalls and Wingwalls for a BridgeCOR Steel Box (705931), Sterling Ranch Road, El Paso County, Colorado			
Approved By	Date				
Scale GRAPHIC	Project No. KBJW-24879	Rev. 2	Sheet 4 OF 6		

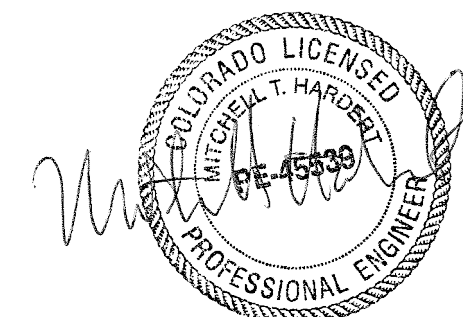

SIDE VIEW

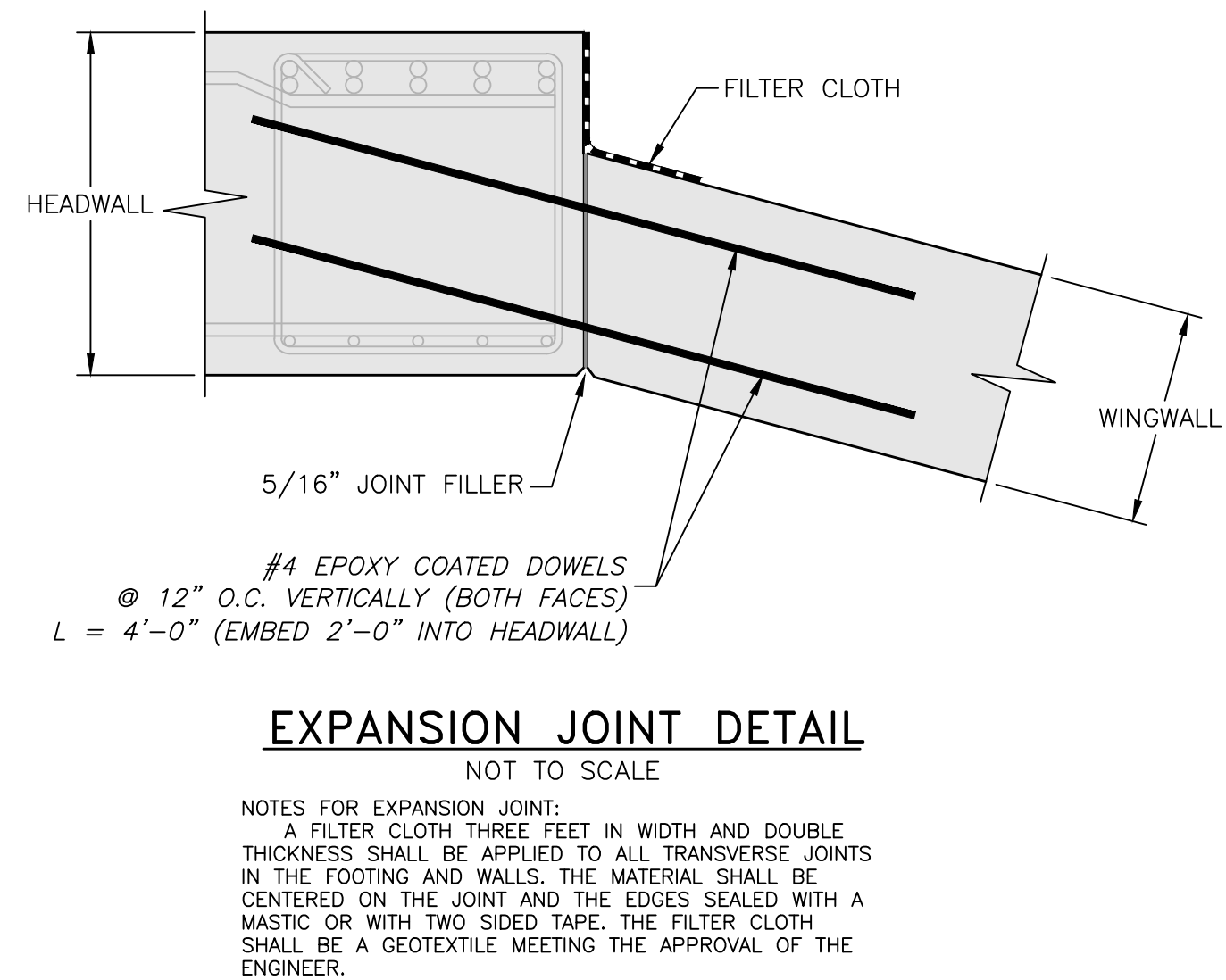
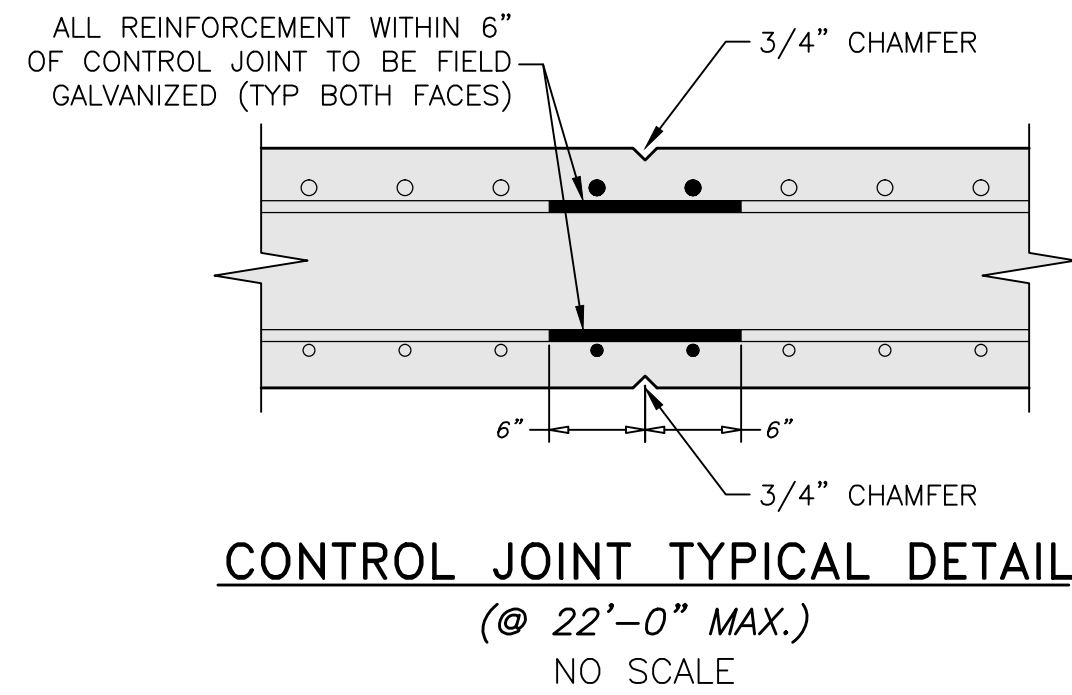
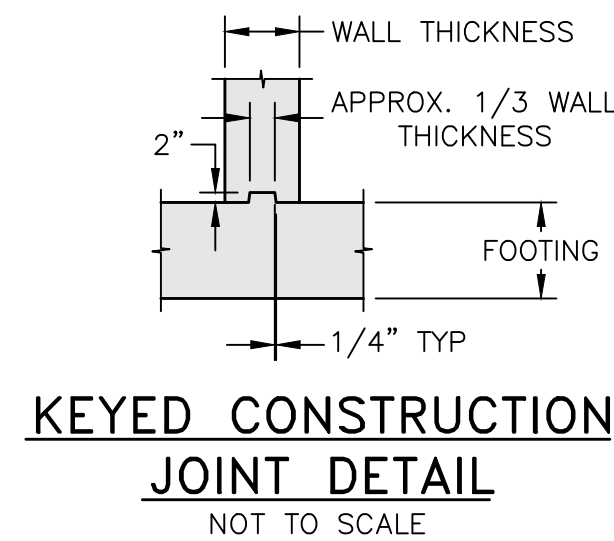
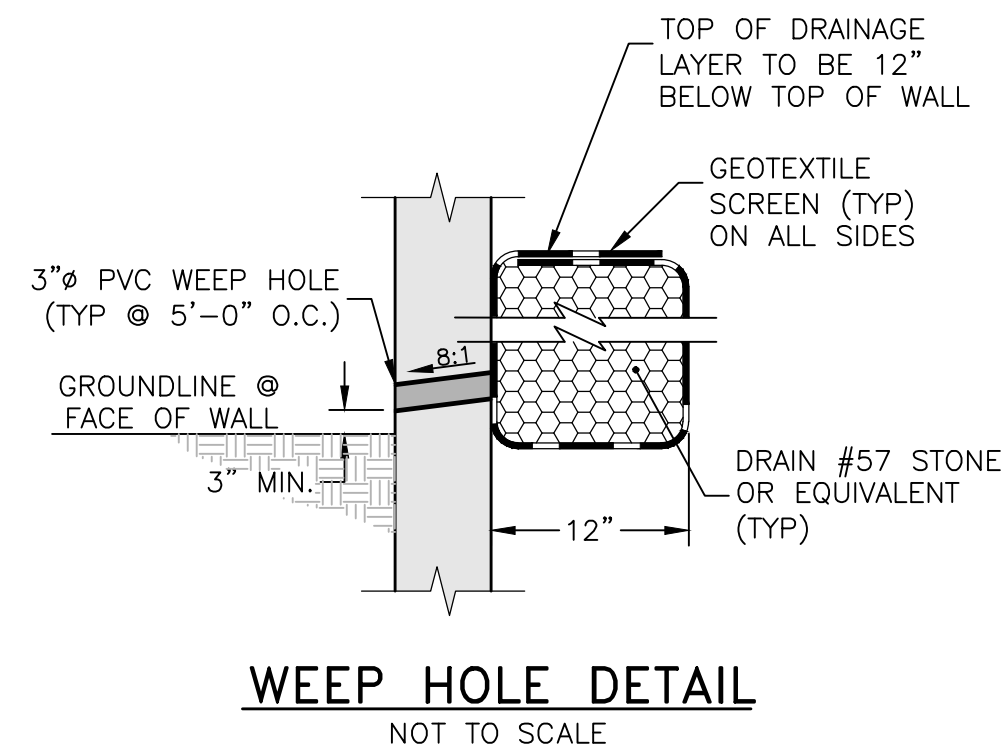
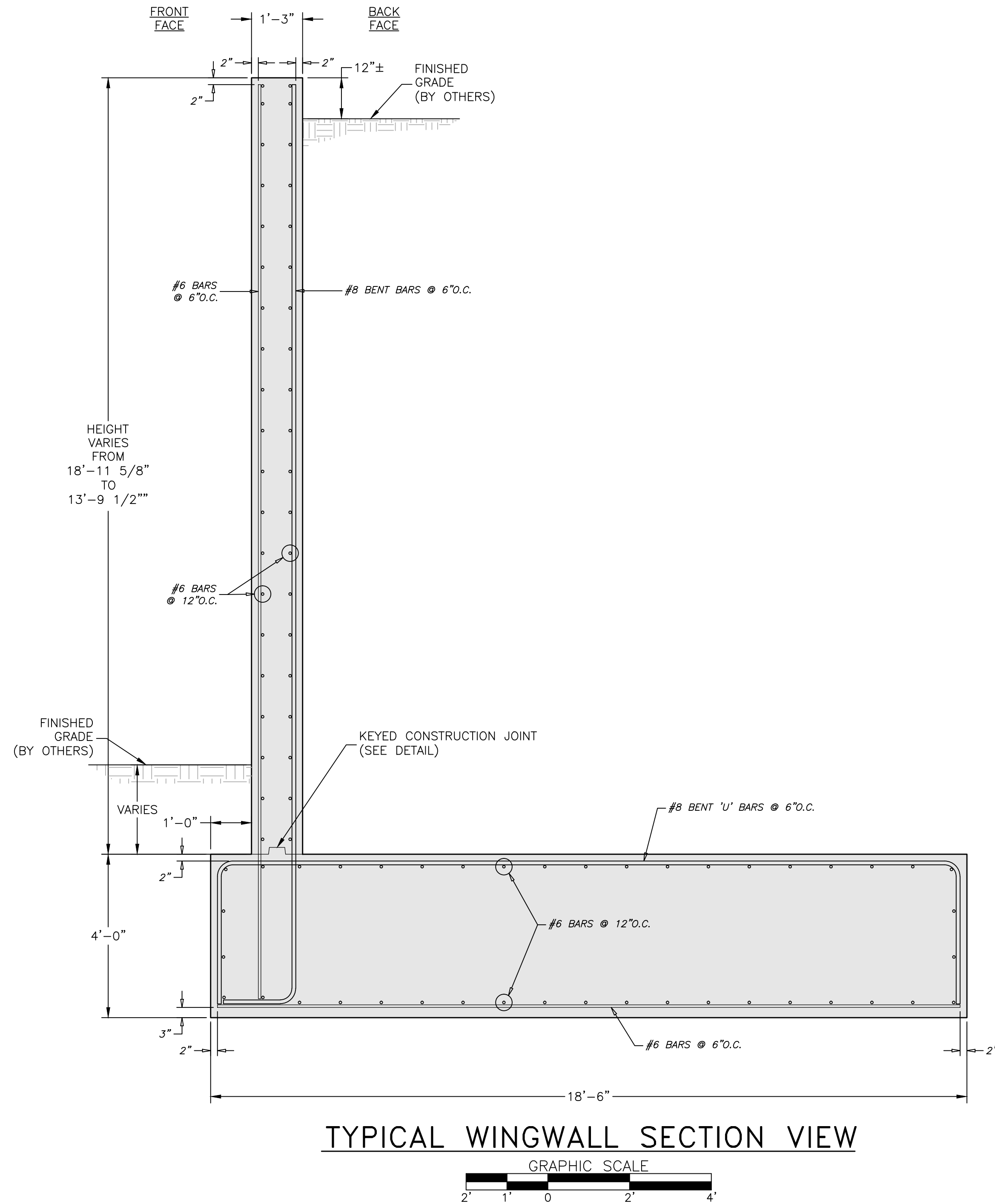

- NOTES:
- 1.) CONCRETE SHALL BE $f'c = 4,000$ psi.
 - 2.) ALL REINFORCEMENT SHALL BE ASTM A-615, GRADE 60.
 - 3.) FOOTING IS DESIGNED FOR A 8,700 psf FACTORED BEARING RESISTANCE, AND A FRICTION FACTOR (ULTIMATE) OF 0.4. THESE VALUES MUST BE FIELD VERIFIED PRIOR TO CONSTRUCTION.
 - 4.) SCOUR IS NOT ADDRESSED HEREIN AND IS THE RESPONSIBILITY OF OTHERS THAN KBJW.

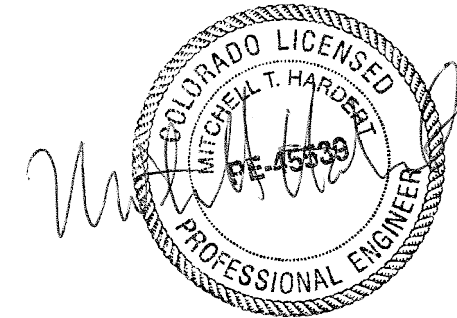

2	7/5/22	DJH	REVISION 2												
1	6/10/22	DJH	REVISION 1												
<div>KOONTZ BRYANT JOHNSON WILLIAMS Formerly CBC Engineers</div> <div>WINGWALL SECTION & TYPICAL DETAILS</div> <table><tr><td>Drawn By DJH</td><td>Date 4/18/22</td><td colspan="2">CONTECH ENGINEERED SOLUTIONS, LLC Design of Concrete Spread Footing Foundations, Concrete Headwalls and Wingwalls for a BridgeCOR Steel Box (705931); Sterling Ranch Road, El Paso County, Colorado</td></tr><tr><td>Approved By</td><td>Date</td><td>Scale GRAPHIC</td><td>Project No. KBJW-24879</td></tr><tr><td></td><td></td><td>Rev. 2</td><td>Sheet 5 OF 6</td></tr></table>				Drawn By DJH	Date 4/18/22	CONTECH ENGINEERED SOLUTIONS, LLC Design of Concrete Spread Footing Foundations, Concrete Headwalls and Wingwalls for a BridgeCOR Steel Box (705931); Sterling Ranch Road, El Paso County, Colorado		Approved By	Date	Scale GRAPHIC	Project No. KBJW-24879			Rev. 2	Sheet 5 OF 6
Drawn By DJH	Date 4/18/22	CONTECH ENGINEERED SOLUTIONS, LLC Design of Concrete Spread Footing Foundations, Concrete Headwalls and Wingwalls for a BridgeCOR Steel Box (705931); Sterling Ranch Road, El Paso County, Colorado													
Approved By	Date	Scale GRAPHIC	Project No. KBJW-24879												
		Rev. 2	Sheet 5 OF 6												

I – GENERAL

1.0 STANDARDS AND DEFINITIONS

1.1 STANDARDS - All standards refer to latest edition unless otherwise noted.

- 1.1.1 ASTM D-698-70 (Method C) "Standard Test Methods for Moisture, Density Relations of Soils and Soil Aggregate Mixtures Using 5.5-lb (2.5 kg.) Rammer and 12-inch (305-mm) Drop".
- 1.1.2 ASTM D-2922 "Standard Test Method for Density of Soil and Soil Aggregate in Place by Nuclear methods (Shallow Depth)".
- 1.1.3 ASTM D-1556 "Standard Test Method for Density of Soil in place by the Sand-Cone Method".
- 1.1.4 ASTM D-1557 "Standard Test Method for Laboratory Compaction Characteristics of Soil Using Modified Effort."
- 1.1.5 All construction and materials shall be in accordance with the latest AASHTO LRFD Bridge Design Specifications.

1.2 DEFINITIONS

- 1.2.1 Owner - In these specifications the word "Owner" shall mean El Paso County, Colorado
- 1.2.2 Engineer - In these specifications the word "Engineer" shall mean the Owner designated engineer.
- 1.2.3 Design Engineer - In these specifications the words "Design Engineer" shall mean KBJW, Inc.
- 1.2.4 Contractor - In these specifications the word "Contractor" shall mean the firm or corporation undertaking the execution of any work under the terms of these specifications.
- 1.2.5 Approved - In these specifications the word "approved" shall refer to the approval of the Engineer or his designated representative.
- 1.2.6 As Directed - In these specifications the words "as directed" shall refer to the directions to the Contractor from the Owner or his designated representative.

2.0 GENERAL CONDITIONS

- 2.1 The Contractor shall furnish all labor, material and equipment and perform all work and services except those set out and furnished by the Owner, necessary to complete in a satisfactory manner the site preparation, excavation, filling, compaction, grading, footing construction, endwall construction as shown on the plans and as described therein.

This work shall consist of all mobilization clearing and grading, grubbing, stripping, removal of existing material unless otherwise stated, preparation of the land to be filled, filling of the land, spreading and compaction of the fill, and all subsidiary work necessary to complete the grading of the cut and fill areas to conform with the lines, grades, slopes, and specifications.

This work is to be accomplished under the observation of the Owner or his designated representative.

- 2.2 Prior to bidding the work, the Contractor shall examine, investigate and inspect the construction site as to the nature and location of the work, and the general and local conditions at the construction site, including, without limitation, the character of surface or subsurface conditions and obstacles to be encountered on and around the construction site; and shall make such additional investigation as he may deem necessary for the planning and proper execution of the work.
- If conditions other than those indicated are discovered by the Contractor, the Owner should be notified immediately. The material which the Contractor believes to be a changed condition should not be disturbed so that the owner can investigate the condition.
- 2.3 The construction shall be performed under the direction of an experienced engineer who is familiar with the design plan.

I – BRIDGECOR FOOTINGS

1.0 EXCAVATION FOR FOOTINGS

- 1.1 Footing excavation shall consist of the removal of all material, of whatever nature, necessary for the construction of foundations.
- 1.2 It shall be the responsibility of the Contractor to identify and relocate all existing utilities which conflict with the proposed footing locations shown on the plan. The Contractor must call the appropriate utility company at least 48 hours before any excavation to request exact field location of utilities, and coordinate removal and installation of all utilities with the respective utility company.
- 1.3 The side of all excavations shall be cut to prevent sliding or caving of the material above the footings.
- 1.4 Excavated material shall be disposed in accordance with the plan established by the Engineer.
- 1.5 The footings are designed for a factored bearing resistance of 8,700 psf (Ultimate Bearing Resistance of 14,500 psf) based on a 0.60 resistance factor in accordance with the updated recommendations by Entech Engineering, Inc for a minimum permanent footing embedment depth of 5 feet. The geotechnical report also recommended a design/factored friction factor of 0.35 for the design of footings. Conservatively, a friction factor of 0.34 has also been utilized based on an ultimate friction coefficient of 0.40 and the recommended sliding resistance factor of 0.85. These shall be verified in the field before construction. The evaluation and design of any required foundation improvement to achieve the recommended factored bearing resistance and friction factor, and to protect against frost and scour and settlement, is the responsibility of others than KBJW. All recommendations in the project geotechnical report shall be followed during construction.
- 1.6 Care must be exercised to ensure that heavy equipment is not operated adjacent to the footings. Heavy equipment shall not be allowed any closer than 5 feet to the footings.

2.0 CONCRETE FOOTING DIMENSIONS

- 2.1 The footings shall be reinforced in accordance with the construction drawings.

III – HEADWALLS AND WINGWALLS

- 1.0 The headwalls and wingwalls shall consist of reinforced concrete conforming to Chapter IV of these specifications, and AASHTO LRFD Bridge Design Specifications having a minimum compression strength of 4,000 psi.
- 2.0 Reinforcing steel shall conform to ASTM A-615, Grade 60, having minimum yield strength of 60,000 psi.
- 3.0 The headwalls shall be anchored to the BridgeCor box in the manner shown on the plans and shall be formed and poured in accordance with the plan dimensions.
- 4.0 Round weep holes spaced not over 5 feet on center shall be placed in the walls above finished grade as shown on the construction drawings. A granular envelope, consisting of #57 stone (clean ¾" aggregate) or equivalent, shall be placed behind each weep hole for a distance of approximately 1 foot from all edges of the weep hole. A free-draining geotextile screen shall be placed between the weep hole and the stone to prevent erosion of the stone.
- 5.0 The select backfill behind the headwalls must be a well-graded, angular, durable granular material conforming to the select backfill specifications for the BridgeCor arch placed and compacted to achieve a minimum internal friction angle of 36 degrees and a maximum unit weight of 120 pcf. The material must be placed in strict conformance with the project specifications, the manufacturer's requirements, and industry standards. The select backfill behind the wingwalls must be a well-graded, angular, durable granular material placed and compacted to achieve a minimum internal friction angle of 36 degrees and a maximum unit weight of 120 pcf. These values to be field verified.
- 6.0 All Federal, State, and Local regulations shall be strictly adhered to relative to excavation side-slope geometry and any required excavation shoring.

IV – CONCRETE FOR FOOTINGS AND ENDWALLS

1.0 CODES AND STANDARDS

- 1.1 Reinforced concrete shall conform to the requirements of Colorado DOT Standards and Section V of the AASHTO LRFD Bridge Design Specifications having a minimum compressive strength of 4,000 psi.

2.0 STANDARDS FOR MATERIALS

- 2.1 Portland Cement - Conforming to ASTM Specification C-150, Type I or II.
- 2.2 Water - The water shall be drinkable, clean free from injurious amounts of oils, acids, alkalis, organic materials, or deleterious substances.
- 2.3 Aggregates - Fine and coarse aggregates shall conform to current ASTM Specification C-33 "Specification for Concrete Aggregates" except that local aggregates which have been shown by tests and by actual service to produce satisfactory qualities may be used when approved by the Engineer.
- 2.4 Submittals - Test data and/or certifications to the Owner shall be furnished upon request.

3.0 PROPORTIONING OF CONCRETE

3.1 COMPOSITION

- 3.1.1 The concrete shall be composed of cement, fine aggregate, coarse aggregate and water.
- 3.1.2 The concrete shall be homogeneous, readily placeable and uniformly workable and shall be proportioned in accordance with ACI-211.1.
- 3.1.3 Proportions shall be established on the basis of field experience with the materials to be employed. The amount of water used shall not exceed the maximum 0.45 water/cement ratio, and shall be reduced as necessary to produce concrete of the specified consistency at the time of placement.
- 3.1.4 An air-entraining admixture, conforming to the requirements of ASTM C260, shall be used in all concrete furnished under this contract. The quantity of admixture shall be such as to produce an air content in the freshly mixed concrete of 6 percent plus or minus 1 percent as determined in accordance with ASTM C231 or C173.

3.2 Qualities Required - As indicated in the table below:

TABLE IV-1 QUALITIES REQUIRED	
ITEM	QUALITY REQUIRED
AASHTO Class	A
Type of Cement	I or II
Compressive Strength <i>f_c</i> @ 28 days	4,000 psi
Slump, inches	2 - 4 in.

- 3.3 Maximum Size of Coarse Aggregates - Maximum size of coarse aggregates shall not be larger than 19 mm (3/4 inches).
- 3.4 Rate of Hardening of Concrete - Concrete mix shall be adjusted to produce the required rate of hardening for varied climatic conditions:
- Under 40°F Ambient Temperature – All work to be in accordance with the recommendations of ACI-306R "Cold Weather Concreting."

4.0 MIXING AND PLACING

- 4.1 Equipment - Ready Mix Concrete shall be used and shall conform to the "Specifications for Ready-Mix Concrete," ASTM C-94. Approval is required prior to using job mixed concrete.
- 4.2 Preparation - All work shall be in accordance with ACI-304, "Recommended Practice for Measuring, Mixing, Transporting and Placing Concrete." All construction debris and extraneous matter shall be removed from within the forms. Concrete shall be placed on clean surfaces, free from water. Concrete that has to be dropped four (4) feet or more shall be placed through a tremie.
- 4.3 All concrete shall be consolidated by internal mechanical vibration immediately after placement. Vibrators shall be of a size appropriate for the work, capable of transmitting vibration to concrete at frequencies of not less than 4,500 impulses per minute.

5.0 FORM WORK

- 5.1 Forms shall be of wood, steel or other approved material and shall be set and held true to the dimensions, lines and grades of the structure prior to and during the placement of concrete.
- 5.2 Forms shall not be removed until the concrete has sufficient strength to prevent concrete damage and/or drainage.
- 6.0 CURING
- 6.1 Fresh concrete shall be protected from rains, flowing water and mechanical injury for a period of seven (7) days. Loads shall not be placed on the concrete until it has reached its design strength.

7.0 REINFORCING STEEL

7.1 MATERIAL

- 7.1.1 All reinforcing bars shall be deformed bars (ASTM-A615) Grade 60.

7.2 BENDING AND SPLICING

- 7.2.1 Bar reinforcement shall be cut and bent to the shapes shown on the plans. Fabrication tolerances shall be in accordance with ACI 315. All bars shall be bent cold, unless otherwise permitted.
- 7.2.2 All reinforcement shall be furnished in the full lengths indicated on the plans unless otherwise permitted. Except for splices shown on the plans and splices for No. 5 or smaller bars, splicing of bars will not be permitted without written approval. Splices shall be staggered as far as possible.

- 7.2.3 In lapped splices, the bars shall be placed and wired in such a manner as to maintain the minimum distance to the surface of the concrete shown on the plans.

- 7.2.4 Substitution of different size bars will be permitted only when authorized by the engineer. The substituted bars shall have an area equivalent to the design area, or larger.

7.3 PLACING AND FASTENING

- 7.3.1 Steel reinforcement shall be accurately placed as shown on the plans and firmly held in position during the placing and setting of concrete. Bars shall be tied at all intersections around the perimeter of each mat and at not less than 2-foot centers or at every intersection, whichever is greater, elsewhere. Welding of cross bars (tack welding) will not be permitted for assembly of reinforcement.

- 7.3.2 Reinforcing steel shall be supported in its proper position by use of mortar blocks, wire bar supports, supplementary bars or other approved devices. Such devices shall be of such height and placed at sufficiently frequent intervals so as to maintain the distance between the reinforcing and the formed surface or the top surface within 1/4 inch of that indicated on the plans.

V - FILTER FABRIC (GEOTEXTILE SCREEN)

- 1.0 Filter fabric shall be placed at all locations shown on the construction drawings, and as necessary between all dissimilar materials to prevent soil migration and to maintain a soil-tight system.
- 2.0 Filter fabric cloth shall conform to Contech specification for C60-NW or equivalent and shall meet the following ASTM tests:

- 2.1 ASTM D4751 - Apparent opening size equal to #70 U.S. Standard Sieve Size.
- 2.2 ASTM D4632 (Grab Tensile Test) - Minimum Strength = 160 pounds.
- 2.3 ASTM D4632 (Grab Elongation) - 30-70%.
- 2.4 ASTM D4533 (Trapezoidal Tear) - Minimum Strength = 60 pounds.
- 2.5 ASTM D4355 (Stabilized for Heat and Ultra-Violet Degradation) - 70% strength retained.

- 3.0 The minimum fabric coefficient of permeability (ASTM D4491) shall be 0.24 cm/sec.

- 4.0 The fabric shall be non-woven with a minimum thickness (ASTM D5199) of 60 mils.

- 5.0 Fabric shall not be placed over sharp or angular rocks that could tear or puncture it.

- 6.0 Care should be exercised to prevent any puncturing or rupture of the filter fabric. Should such rupture occur, the damaged area should be covered with a patch of filter fabric using an overlap minimum of one (1) foot.

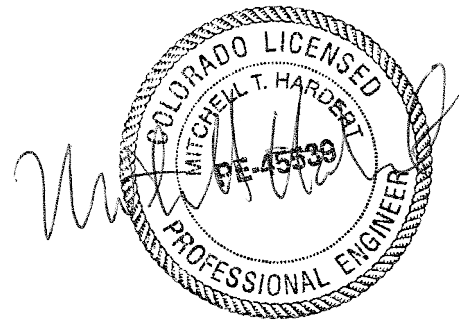

2	7/5/22	DJH	REVISION 2														
1	6/10/22	DJH	REVISION 1														
<div><div></div><div>SPECIFICATIONS</div><div><table><tr><td>Drawn By DJH</td><td>Date 4/18/22</td><td colspan="2" rowspan="2">CONTECH ENGINEERED SOLUTIONS, LLC Design of Concrete Spread Footing Foundations, Concrete Headwalls and Wingwalls for a BridgeCOR Steel Box (705931); Sterling Ranch Road, El Paso County, Colorado</td></tr><tr><td>Approved By</td><td>Date</td></tr><tr><td colspan="2">Scale GRAPHIC</td><td>Project No. KBJW-24879</td><td>Rev. 2</td></tr><tr><td colspan="2"></td><td>Sheet 6</td><td>OF 6</td></tr></table></div></div>				Drawn By DJH	Date 4/18/22	CONTECH ENGINEERED SOLUTIONS, LLC Design of Concrete Spread Footing Foundations, Concrete Headwalls and Wingwalls for a BridgeCOR Steel Box (705931); Sterling Ranch Road, El Paso County, Colorado		Approved By	Date	Scale GRAPHIC		Project No. KBJW-24879	Rev. 2			Sheet 6	OF 6
Drawn By DJH	Date 4/18/22	CONTECH ENGINEERED SOLUTIONS, LLC Design of Concrete Spread Footing Foundations, Concrete Headwalls and Wingwalls for a BridgeCOR Steel Box (705931); Sterling Ranch Road, El Paso County, Colorado															
Approved By	Date																
Scale GRAPHIC		Project No. KBJW-24879	Rev. 2														
		Sheet 6	OF 6														