

**CONSTRUCTION DOCUMENTS**  
**GRADING & EROSION CONTROL PLAN**  
**CBP, F2-LOT #8**  
**1415 SELIX GROVE, COLORADO SPRINGS, CO**

EL PASO COUNTY

COUNTY PLAN REVIEW IS PROVIDED ONLY FOR GENERAL CONFORMANCE WITH COUNTY DESIGN CRITERIA. THE COUNTY IS NOT RESPONSIBLE FOR THE ACCURACY AND ADEQUACY OF THE DESIGN, DIMENSIONS, AND/ OR ELEVATIONS WHICH SHALL BE CONFIRMED AT THE JOB SITE. THE COUNTY THROUGH THE APPROVAL OF THIS DOCUMENT ASSUMES NO RESPONSIBILITY FOR COMPLETENESS AND/ OR ACCURACY OF THIS DOCUMENT.

FILED IN ACCORDANCE WITH THE REQUIREMENTS OF THE EL PASO COUNTY LAND  
DEVELOPMENT CODE, DRAINAGE CRITERIA MANUAL, VOLUMES 1 AND 2, AND ENGINEERING  
CRITERIA MANUAL AS AMENDED.

IN ACCORDANCE WITH ECM SECTION 1.12, THESE CONSTRUCTION DOCUMENTS WILL BE VALID FOR CONSTRUCTION FOR A PERIOD OF 2 YEARS FROM THE DATE SIGNED BY THE EL PASO COUNTY ENGINEER. IF CONSTRUCTION HAS NOT STARTED WITHIN THOSE 2 YEARS, THE PLANS WILL NEED TO BE RESUBMITTED FOR APPROVAL, INCLUDING PAYMENT OF REVIEW FEES AT THE PLANNING AND COMMUNITY DEVELOPMENT DIRECTORS DISCRETION.

JENNIFER IRVINE, P.E.  
COUNTY ENGINEER / ECM ADMINISTRATOR

DATE \_\_\_\_\_

## OWNERS'S STATEMENT

THE OWNER WILL COMPLY WITH THE REQUIREMENTS OF THE GRADING AND EROSION CONTROL PLAN.

1002 LLC  
1415 Selix Grove  
Colorado Springs, CO 80915

### ENGINEER'S STATEMENT

THIS GRADING AND EROSION CONTROL PLAN WAS PREPARED UNDER MY DIRECTION AND SUPERVISION AND IS CORRECT TO THE BEST OF MY KNOWLEDGE AND BELIEF. SAID PLAN HAS BEEN PREPARED ACCORDING TO THE CRITERIA ESTABLISHED BY THE COUNTY FOR GRADING AND EROSION CONTROL PLANS. I ACCEPT RESPONSIBILITY FOR ANY DAMAGE CAUSED BY ANY NEGLIGENT ACTS, ERRORS OR OMISSIONS ON MY PART IN PREPARING SAID REPORT.

TODD CARTWRIGHT, COLORADO P.E. NO. 33365

DATE \_\_\_\_\_

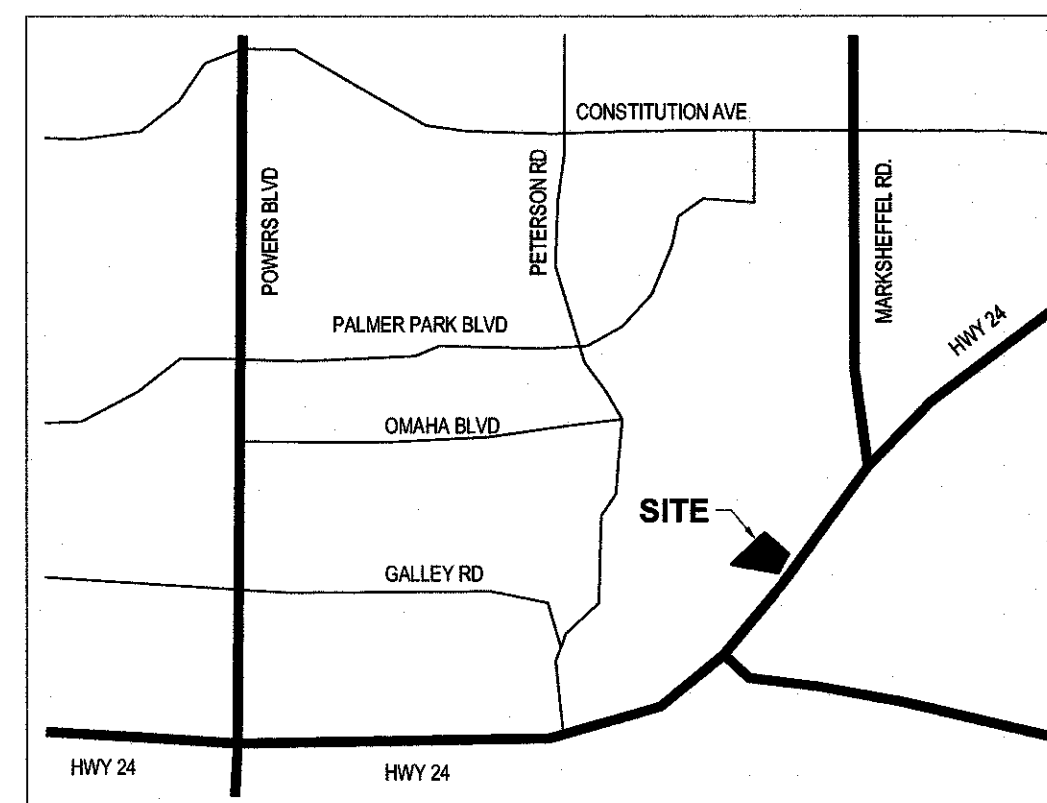

VICINITY MAP  
NTS



## CIVIL SHEET INDEX

| SHEET NO. | DESCRIPTION             |
|-----------|-------------------------|
| C0.0      | GRADING COVER SHEET     |
| C1.1      | UTILITY SERVICE PLAN    |
| C2.1      | GRADING PLAN            |
| C2.2      | EROSION CONTROL PLAN    |
| C2.3      | EROSION CONTROL DETAILS |
| C2.4      | EROSION CONTROL DETAILS |

## LIST OF CONTACTS

**EL PASO COUNTY PLANNING  
AND COMMUNITY DEVELOPMENT**

EL PASO COUNTY PCD  
2880 INTERNATIONAL CIRCLE, SUITE 110  
COLORADO SPRINGS, CO 80910  
TEL: (719) 520-6300  
CONTACT:  
EMAIL:

### UTILITY REVIEW (ELECTRIC/GAS)

COLORADO SPRINGS UTILITY  
1521 HANCOCK EXPRESSWAY  
COLORADO SPRINGS, CO 80903  
TEL: (719) 448-4800  
CONTACT:  
EMAIL:

APPLICANT/CONTRACTOR

HAMMERS CONSTRUCTION, INC.  
1411 WOOLSEY HEIGHTS  
COLORADO SPRINGS, CO 80915  
TEL: (719) 570-1599  
CONTACT: ZACK CRABTREE  
EMAIL: ZCRABTREE@HAMMERSCONSTRUCTION.COM

## ENGINEER

**GALLOWAY & COMPANY, INC.**  
1755 TELSTAR DRIVE, SUITE 107  
COLORADO SPRINGS, COLORADO 80920  
TEL: (719) 900-7220  
CONTACT: TODD CARTWRIGHT, P.E.  
EMAIL: TODDCARTWRIGHT@GALLOWAYUS.COM

## SURVEYOR

GALLOWAY & COMPANY, INC.  
1755 TELSTAR DRIVE, SUITE 107  
COLORADO SPRINGS, COLORADO 80920  
TEL: (719) 900-7220  
CONTACT: LYLE BISSEGGER  
EMAIL: [LYLEBISSEGGER@GALLOWAYUS.COM](mailto:LYLEBISSEGGER@GALLOWAYUS.COM)

CAUTION - NOTICE TO CONTRACTOR

1. ALL UTILITY LOCATIONS SHOWN ARE BASED ON MAPS PROVIDED BY THE APPROPRIATE UTILITY COMPANY AND FIELD SURFACE EVIDENCE AT THE TIME OF SURVEY AND IS TO BE CONSIDERED AN APPROXIMATE LOCATION ONLY. IT IS THE CONTRACTOR'S RESPONSIBILITY TO FIELD VERIFY THE FIELD LOCATION OF ALL UTILITIES, PUBLIC OR PRIVATE, WHETHER SHOWN ON THE PLANS OR NOT, PRIOR TO CONSTRUCTION. REPORT ANY DISCREPANCIES TO THE ENGINEER PRIOR TO CONSTRUCTION.
2. WHERE A PROPOSED UTILITY CROSSES AN EXISTING UTILITY, IT IS THE CONTRACTOR'S RESPONSIBILITY TO FIELD VERIFY THE HORIZONTAL AND VERTICAL LOCATION OF SUCH EXISTING UTILITY. EITHER BY FIELD SURVEYING OR AN ALTERNATE METHOD. REPORT INFORMATION TO THE ENGINEER PRIOR TO CONSTRUCTION.

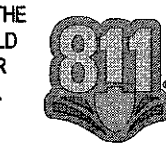

Know what's Below.  
Call before you dig.

**Galloway**  
Planning Architecture Engineering

Planning. Architecture. Engineering.  
1755 Telstar Drive, Suite 107  
Colorado Springs, Co 80920  
719.900.7220 O  
[www.gallowayUS.com](http://www.gallowayUS.com)

©2016, Galloway & Company, Inc. All Rights Reserved



**COPYRIGHT**

THESE PLANS ARE AN INSTRUMENT OF SERVICE AND ARE THE PROPERTY OF GALLOWAY, AND MAY NOT BE DUPLICATED, DISCLOSED, OR REPRODUCED WITHOUT THE WRITTEN CONSENT OF GALLOWAY. COPYRIGHTS AND INFRINGEMENTS WILL BE ENFORCED AND PROSECUTED.

H:\Hammers Construction Inc\CO, El Paso County - HCI000004.01 - CBP Lot 8\ICADD\3-CD\DWG\HC104\_CO.0-Cover.dwg - Brad Bishop - 2/22/2018

## CONSTRUCTION DOCUMENTS

CBP, F2 - LOT #8

SELIX GROVE  
COLORADO SPRINGS, CO

[illegible]

|             |               |
|-------------|---------------|
| Project No: | HC1004.1      |
| Drawn By:   | RCG           |
| Checked By: | TAC           |
| Date:       | FEBRUARY 2018 |

GRADING COVER SHEET

# C0.0

PCD PROJECT NO. PPR-17-046











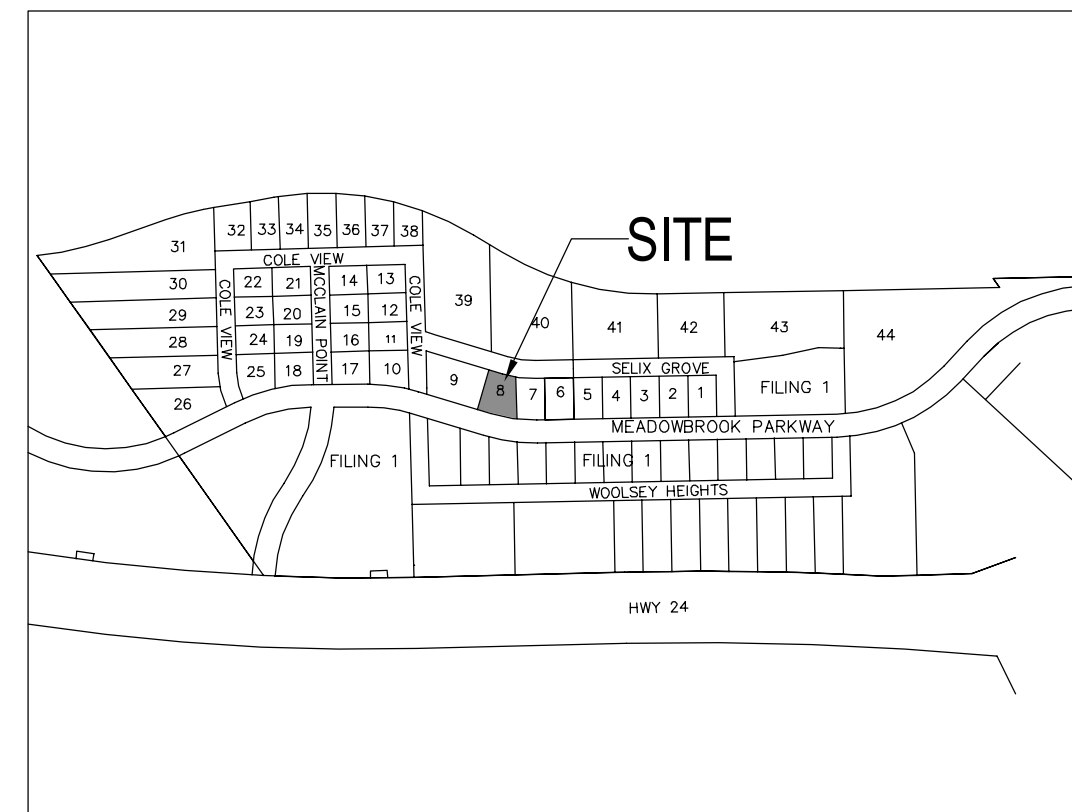
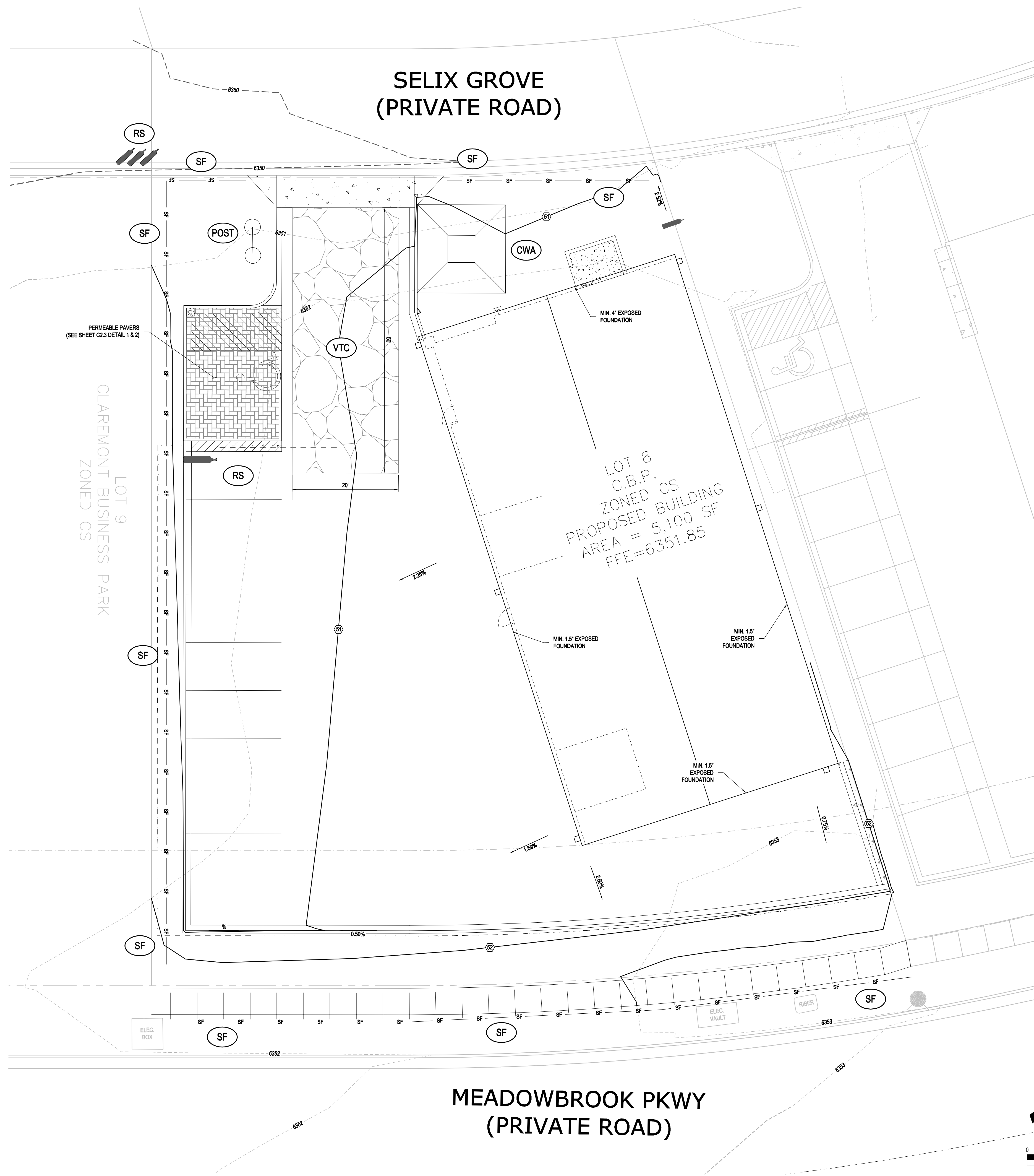

SITE MAP  
NTS

### EROSION CONTROL LEGEND

- 
- 6353 --- EXISTING CONTOUR
  - 6356 --- PROPOSED MAJOR CONTOUR
  - 63 --- PROPOSED MINOR CONTOUR
  - ← FLOW ARROW
  - CWA CONCRETE WASHOUT
  - RS ROCK SOCK
  - SF SILT FENCE
  - POST SITE POSTING (CONTACTS AND PERMITS)
  - VTC CONSTRUCTION VEHICLE ENTRY



**CWA** CONCRETE WASHOUT



— (SF) SILT FENCE



**VTC** CONSTRUCTION VEHICLE ENTRY



\_\_\_\_\_

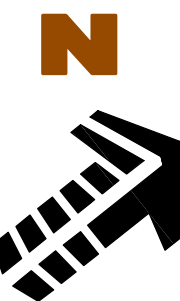

0 5 10

SCALE: 1"=10'

CAUTION - NOTICE TO CONTRACTOR

1. ALL UTILITY LOCATIONS SHOWN ARE BASED ON MAPS PROVIDED BY THE APPROPRIATE UTILITY COMPANY AND FIELD SURFACE EVIDENCE AT THE TIME OF SURVEY AND IS TO BE CONSIDERED AN APPROXIMATE LOCATION ONLY. IT IS THE CONTRACTOR'S RESPONSIBILITY TO FIELD VERIFY THE FIELD LOCATION OF ALL UTILITIES, PUBLIC OR PRIVATE, WHETHER SURFACE OR SUBSURFACE, PRIOR TO CONSTRUCTION. REPORT ANY DISCREPANCIES TO THE ENGINEER PRIOR TO CONSTRUCTION.
2. WHERE A PROPOSED UTILITY CROSSES AN EXISTING UTILITY, IT IS THE CONTRACTOR'S RESPONSIBILITY TO FIELD VERIFY THE HORIZONTAL AND VERTICAL LOCATION OF SUCH EXISTING UTILITY, EITHER THROUGH POT-HOLING OR ALTERNATIVE METHOD. REPORT INFORMATION TO THE ENGINEER PRIOR TO CONSTRUCTION.



Know what's Below.  
Call before you dig.

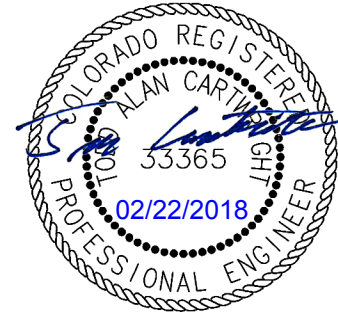

**COPYRIGHT**

THESE PLANS ARE AN INSTRUMENT OF SERVICE AND ARE THE PROPERTY OF GALLOWAY, AND MAY NOT BE DUPLICATED, DISCLOSED, OR REPRODUCED WITHOUT THE WRITTEN CONSENT OF GALLOWAY. COPYRIGHTS AND INFRINGEMENTS WILL BE ENFORCED AND PROSECUTED.

## CONSTRUCTION DOCUMENTS

CBP, F2 - LOT #8

SELIX GROVE  
COLORADO SPRINGS, CO

[illegible]

|             |               |
|-------------|---------------|
| Project No: | HCI004.1      |
| Drawn By:   | RCG           |
| Checked By: | TAC           |
| Date:       | FEBRUARY 2018 |

EROSION CONTROL  
PLAN

## C2.2



SC-5

Rock Sock (RS)

RS

**ROCK SOCK SECTION**

**ROCK SOCK PLAN**

**ROCK SOCK JOINTING**

| SIZE   | MASS PERCENT PASSING |
|--------|----------------------|
| 2"     | 100                  |
| 1 1/2" | 90 - 100             |
| 1"     | 20 - 50              |
| 3/4"   | 0 - 15               |
| 3/8"   | 0 - 5                |

**ROCK SOCK INSTALLATION NOTES**

- SEE PLAN VIEW FOR LOCATIONS OF ROCK SOCKS.
- CRUSHED ROCK SHALL BE 1/2" (MINUS) IN SIZE WITH A FRACTURED FACE (ALL SIDES) AND SHALL COMPLY WITH GRADATION SHOWN ON THIS SHEET (1/2" MINUS).
- WIRE MESH SHALL BE FABRICATED OR 10 GAUGE POULTRY MESH, OR EQUIVALENT, WITH A MAXIMUM OPENING OF 8". RECOMMENDED MINIMUM ROLL WIDTH OF 48".
- WIRE MESH SHALL BE SECURED USING "HOG RINGS" OR WIRE TIES AT 6" CENTERS ALONG ALL JOINTS AND AT 2" CENTERS ON ENDS OF SOCKS.
- SOME MUNICIPALITIES MAY ALLOW THE USE OF FILTER FABRIC AS AN ALTERNATIVE TO WIRE MESH FOR THE ROCK ENCLOSURE.

**RS-1. ROCK SOCK PERIMETER CONTROL**

RS-2

Urban Drainage and Flood Control District  
Urban Storm Drainage Criteria Manual Volume 3

November 2010

Rock Sock (RS)

SC-5

RS

**ROCK SOCK MAINTENANCE NOTES**

- INSPECT BMPs EACH WORKDAY, AND MAINTAIN THEM IN EFFECTIVE OPERATING CONDITION. MAINTENANCE OF BMPs SHOULD BE PROACTIVE, NOT REACTIVE. INSPECT BMPs AS SOON AS POSSIBLE (AND ALWAYS WITHIN 24 HOURS) FOLLOWING A STORM THAT CAUSES SURFACE EROSION, AND PERFORM NECESSARY MAINTENANCE.
- FREQUENT OBSERVATIONS AND MAINTENANCE ARE NECESSARY TO MAINTAIN BMPs IN EFFECTIVE OPERATING CONDITION. INSPECTIONS AND CORRECTIVE MEASURES SHOULD BE DOCUMENTED THOROUGHLY.
- WHERE BMPs HAVE FAILED, REPAIR OR REPLACEMENT SHOULD BE INITIATED UPON DISCOVERY OF THE FAILURE.
- ROCK SOCKS SHALL BE REPLACED IF THEY BECOME HEAVILY SOILED, OR DAMAGED BEYOND REPAIR.
- SEDIMENT ACCUMULATED UPSTREAM OF ROCK SOCKS SHALL BE REMOVED AS NEEDED TO MAINTAIN FUNCTIONALITY OF THE BMP. TYPICALLY WHEN DEPTH OF ACCUMULATED SEDIMENTS IS APPROXIMATELY 1/3 OF THE HEIGHT OF THE ROCK SOCK.
- ROCK SOCKS ARE TO REMAIN IN PLACE UNTIL THE UPSTREAM DISTURBED AREA IS STABILIZED AND APPROVED BY THE LOCAL JURISDICTION.
- WHEN ROCK SOCKS ARE REMOVED, ALL DISTURBED AREAS SHALL BE COVERED WITH TOPSOIL, SEED, AND MULCH OR OTHERWISE STABILIZED AS APPROVED BY LOCAL JURISDICTION.

(DETAIL ADAPTED FROM TOWN OF PARKER, COLORADO AND CITY OF AURORA, COLORADO, NOT AVAILABLE IN AUTOCAD)

**NOTE: MANY JURISDICTIONS HAVE BMP DETAILS THAT VARY FROM UDFCD STANDARD DETAILS. CONSULT WITH LOCAL JURISDICTIONS AS TO WHICH DETAIL SHOULD BE USED WHEN DIFFERENCES ARE NOTED.**

**NOTE: THE DETAILS INCLUDED WITH THIS FACT SHEET SHOW COMMONLY USED, CONVENTIONAL METHODS OF ROCK SOCK INSTALLATION IN THE DENVER METROPOLITAN AREA. THERE ARE MANY OTHER SIMILAR PROPRIETARY PRODUCTS ON THE MARKET. UDFCD NEITHER ENDORSES NOR DISCOURAGES USE OF PROPRIETARY PROTECTION PRODUCTS. HOWEVER, IN THE EVENT PROPRIETARY METHODS ARE USED, THE APPROPRIATE DETAIL FROM THE MANUFACTURER MUST BE INCLUDED IN THE BMP AND THE BMP MUST BE INSTALLED AND MAINTAINED AS SHOWN IN THE MANUFACTURER'S DETAILS.**

November 2010

Urban Drainage and Flood Control District  
Urban Storm Drainage Criteria Manual Volume 3

RS-3

Concrete Washout Area (CWA)

MM-1

CWA

**CONCRETE WASHOUT AREA PLAN**

**SECTION A**

**CWA-1. CONCRETE WASHOUT AREA**

**CWA INSTALLATION NOTES**

- SEE PLAN VIEW FOR CWA INSTALLATION LOCATION.
- DO NOT LOCATE AN UNLINED CWA WITHIN 400' OF ANY NATURAL DRAINAGE PATHWAY OR WATERBODY. DO NOT LOCATE WITHIN 1,000' OF ANY WELLS OR DRINKING WATER SOURCES. IF SITE CONDITIONS MAKE THIS INFEASIBLE, OR IF HIGHLY PERMEABLE SOILS EXIST ON SITE, THE CWA MUST BE INSTALLED WITH AN IMPERMEABLE LINER (15 MIL MIN. THICKNESS) OR SURFACE STORAGE ALTERNATIVES USING PREPARED/CONCRETE WASHOUT DEVICES OR A LINED ABOVE GROUND STORAGE ARE SHOULD BE USED.
- THE CWA SHALL BE INSTALLED PRIOR TO CONCRETE PLACEMENT ON SITE.
- CWA SHALL INCLUDE A FLAT SUBSURFACE PIT THAT IS AT LEAST 8" BY 8" SLOPES LEADING OUT OF THE SUBSURFACE PIT SHALL BE 3:1 FLATTER. THE PIT SHALL BE AT LEAST 3' DEEP.
- BERM SURROUNDING SIDES AND BACK OF THE CWA SHALL HAVE MINIMUM HEIGHT OF 1'.
- VEHICLE TRACKING PAD SHALL BE SLOPED 2% TOWARDS THE CWA.
- SIGNS SHALL BE PLACED AT THE CONSTRUCTION ENTRANCE, AT THE CWA, AND ELSEWHERE AS NECESSARY TO CLEARLY INDICATE THE LOCATION OF THE CWA TO OPERATORS OF CONCRETE TRUCKS AND PUMP TRUCKS.
- USE EXCAVATED MATERIAL FOR PERIMETER BERM CONSTRUCTION.

November 2010

Urban Drainage and Flood Control District  
Urban Storm Drainage Criteria Manual Volume 3

CWA-3

MM-1

Concrete Washout Area (CWA)

CWA

**CWA MAINTENANCE NOTES**

- INSPECT BMPs EACH WORKDAY, AND MAINTAIN THEM IN EFFECTIVE OPERATING CONDITION. MAINTENANCE OF BMPs SHOULD BE PROACTIVE, NOT REACTIVE. INSPECT BMPs AS SOON AS POSSIBLE (AND ALWAYS WITHIN 24 HOURS) FOLLOWING A STORM THAT CAUSES SURFACE EROSION, AND PERFORM NECESSARY MAINTENANCE.
- FREQUENT OBSERVATIONS AND MAINTENANCE ARE NECESSARY TO MAINTAIN BMPs IN EFFECTIVE OPERATING CONDITION. INSPECTIONS AND CORRECTIVE MEASURES SHOULD BE DOCUMENTED THOROUGHLY.
- WHERE BMPs HAVE FAILED, REPAIR OR REPLACEMENT SHOULD BE INITIATED UPON DISCOVERY OF THE FAILURE.
- THE CWA SHALL BE REPAIRED, CLEANED, OR ENLARGED AS NECESSARY TO MAINTAIN CAPACITY FOR CONCRETE WASTE. CONCRETE MATERIALS ACCUMULATED IN PIT, SHALL BE REMOVED ONCE THE MATERIALS HAVE REACHED A DEPTH OF 2'.
- CONCRETE WASHOUT WATER, WASTED PIECES OF CONCRETE AND ALL OTHER DEBRIS IN THE SUBSURFACE PIT SHALL BE TRANSPORTED FROM THE JOB SITE IN A WATER-TIGHT CONTAINER AND DISPOSED OF PROPERLY.
- THE CWA SHALL REMAIN IN PLACE UNTIL ALL CONCRETE FOR THE PROJECT IS PLACED.
- WHEN THE CWA IS REMOVED, COVER THE DISTURBED AREA WITH TOP SOIL, SEED AND MULCH OR OTHERWISE STABILIZED IN A MANNER APPROVED BY THE LOCAL JURISDICTION.

(DETAIL ADAPTED FROM DOUGLAS COUNTY, COLORADO AND THE CITY OF PARKER, COLORADO, NOT AVAILABLE IN AUTOCAD)

**NOTE: MANY JURISDICTIONS HAVE BMP DETAILS THAT VARY FROM UDFCD STANDARD DETAILS. CONSULT WITH LOCAL JURISDICTIONS AS TO WHICH DETAIL SHOULD BE USED WHEN DIFFERENCES ARE NOTED.**

CWA-4

Urban Drainage and Flood Control District  
Urban Storm Drainage Criteria Manual Volume 3

November 2010

Silt Fence (SF)

SC-1

SF

**SILT FENCE SECTION**

**SILT FENCE PLAN**

**SF-1. SILT FENCE**

November 2010

Urban Drainage and Flood Control District  
Urban Storm Drainage Criteria Manual Volume 3

SF-3

SC-1

Silt Fence (SF)

SF

**SILT FENCE INSTALLATION NOTES**

- SILT FENCE MUST BE PLACED AWAY FROM THE TOE OF THE SLOPE TO ALLOW FOR WATER PONDING. SILT FENCE AT THE TOE OF A SLOPE SHOULD BE INSTALLED IN A FLAT LOCATION AT LEAST SEVERAL FEET (2-3 FT) FROM THE TOE OF THE SLOPE TO ALLOW ROOM FOR PONDING AND SEDIMENTATION.
- A UNIFORM 6" x 4" ANCHOR TRENCH SHALL BE EXCAVATED USING TRENCHER OR SILT FENCE INSTALLATION DEVICE. NO ROAD GRADERS, BACKHOES, OR SIMILAR EQUIPMENT SHALL BE USED.
- COMPACT ANCHOR TRENCH BY HAND WITH A "JUMPING JACK" OR BY WHEEL ROLLING. COMPACTOR SHALL BE SUCH THAT SILT FENCE RESISTS BEING PULLED OUT OF ANCHOR TRENCH BY HAND.
- SILT FENCE SHALL BE PULLED TIGHT AS IT IS ANCHORED TO THE STAKES THERE SHOULD BE NO NOTICEABLE SAG BETWEEN STAKES AFTER IT HAS BEEN ANCHORED TO THE STAKES.
- SILT FENCE FABRIC SHALL BE ANCHORED TO THE STAKES USING 1" HEAVY DUTY STAPLES OR NAILS WITH 1" HEADS. STAPLES AND NAILS SHOULD BE PLACED 3" ALONG THE FABRIC DOWN THE STAKE.
- AT THE END OF A RUN OF SILT FENCE ALONG A CONTOUR, THE SILT FENCE SHOULD BE TURNED PERPENDICULAR TO THE CONTOUR TO CREATE A "J-HOOK" OR "U-HOOK" EXTENDING PERPENDICULAR TO THE CONTOUR SHOULD BE OF SUFFICIENT LENGTH TO KEEP RUNOFF FROM FLOWING ALONG THE END OF THE SILT FENCE (TYPICALLY 10' - 20').
- SILT FENCE SHALL BE INSTALLED PRIOR TO ANY LAND DISTURBING ACTIVITIES.

**SILT FENCE MAINTENANCE NOTES**

- INSPECT BMPs EACH WORKDAY, AND MAINTAIN THEM IN EFFECTIVE OPERATING CONDITION. MAINTENANCE OF BMPs SHOULD BE PROACTIVE, NOT REACTIVE. INSPECT BMPs AS SOON AS POSSIBLE (AND ALWAYS WITHIN 24 HOURS) FOLLOWING A STORM THAT CAUSES SURFACE EROSION, AND PERFORM NECESSARY MAINTENANCE.
- FREQUENT OBSERVATIONS AND MAINTENANCE ARE NECESSARY TO MAINTAIN BMPs IN EFFECTIVE OPERATING CONDITION. INSPECTIONS AND CORRECTIVE MEASURES SHOULD BE DOCUMENTED THOROUGHLY.
- WHERE BMPs HAVE FAILED, REPAIR OR REPLACEMENT SHOULD BE INITIATED UPON DISCOVERY OF THE FAILURE.
- SEDIMENT ACCUMULATED UPSTREAM OF THE SILT FENCE SHALL BE REMOVED AS NEEDED TO MAINTAIN THE FUNCTIONALITY OF THE BMP. TYPICALLY WHEN DEPTH OF ACCUMULATED SEDIMENTS IS APPROXIMATELY 6".
- REPAIR OR REPLACE SILT FENCE WHEN THERE ARE SIGNS OF WEAR, SUCH AS SAGGING, TEARING, OR COLLAPSE.
- SILT FENCE IS TO REMAIN IN PLACE UNTIL THE UPSTREAM DISTURBED AREA IS STABILIZED AND APPROVED BY THE LOCAL JURISDICTION, OR IS REPLACED BY AN EQUIVALENT PERIMETER CONTROL BMP.
- WHEN SILT FENCE IS REMOVED, ALL DISTURBED AREAS SHALL BE COVERED WITH TOPSOIL, SEED, AND MULCH OR OTHERWISE STABILIZED AS APPROVED BY LOCAL JURISDICTION.

(DETAIL ADAPTED FROM TOWN OF PARKER, COLORADO AND CITY OF AURORA, COLORADO, NOT AVAILABLE IN AUTOCAD)

**NOTE: MANY JURISDICTIONS HAVE BMP DETAILS THAT VARY FROM UDFCD STANDARD DETAILS. CONSULT WITH LOCAL JURISDICTIONS AS TO WHICH DETAIL SHOULD BE USED WHEN DIFFERENCES ARE NOTED.**

November 2010

Urban Drainage and Flood Control District  
Urban Storm Drainage Criteria Manual Volume 3

SF-4

Vehicle Tracking Control (VTC)

SM-4

VTC

**SECTION A**

**VTC-1. AGGREGATE VEHICLE TRACKING CONTROL**

November 2010

Urban Drainage and Flood Control District  
Urban Storm Drainage Criteria Manual Volume 3

VTC-3

SM-4

Vehicle Tracking Control (VTC)

VTC

**STABILIZED CONSTRUCTION ENTRANCE/EXIT INSTALLATION NOTES**

- SEE PLAN VIEW FOR LOCATION OF CONSTRUCTION ENTRANCE(S)/EXIT(S). TYPE OF CONSTRUCTION ENTRANCE(S)/EXIT(S) (WITH/WITHOUT WHEEL WASH, CONSTRUCTION MAT, OR TRM).
- CONSTRUCTION MAT OR TRM STABILIZED CONSTRUCTION ENTRANCES ARE ONLY TO BE USED ON SHORT DURATION PROJECTS (TYPICALLY RANGING FROM A WEEK TO A MONTH) WHERE THERE WILL BE LIMITED VEHICULAR ACCESS.
- A STABILIZED CONSTRUCTION ENTRANCE/EXIT SHALL BE LOCATED AT ALL ACCESS POINTS WHERE VEHICLES ACCESS THE CONSTRUCTION SITE FROM PAVED RIGHT-OF-WAYS.
- STABILIZED CONSTRUCTION ENTRANCE/EXIT SHALL BE INSTALLED PRIOR TO ANY LAND DISTURBING ACTIVITIES.
- A NON-WOVEN GEOTEXTILE FABRIC SHALL BE PLACED UNDER THE STABILIZED CONSTRUCTION ENTRANCE/EXIT PRIOR TO THE PLACEMENT OF ROCK.
- UNLESS OTHERWISE SPECIFIED BY LOCAL JURISDICTION, ROCK SHALL CONSIST OF DOT SECT. #703, AASHTO #3 COARSE AGGREGATE OR 6" (MINUS) ROCK.

**STABILIZED CONSTRUCTION ENTRANCE/EXIT MAINTENANCE NOTES**

- INSPECT BMPs EACH WORKDAY, AND MAINTAIN THEM IN EFFECTIVE OPERATING CONDITION. MAINTENANCE OF BMPs SHOULD BE PROACTIVE, NOT REACTIVE. INSPECT BMPs AS SOON AS POSSIBLE (AND ALWAYS WITHIN 24 HOURS) FOLLOWING A STORM THAT CAUSES SURFACE EROSION, AND PERFORM NECESSARY MAINTENANCE.
- FREQUENT OBSERVATIONS AND MAINTENANCE ARE NECESSARY TO MAINTAIN BMPs IN EFFECTIVE OPERATING CONDITION. INSPECTIONS AND CORRECTIVE MEASURES SHOULD BE DOCUMENTED THOROUGHLY.
- WHERE BMPs HAVE FAILED, REPAIR OR REPLACEMENT SHOULD BE INITIATED UPON DISCOVERY OF THE FAILURE.
- ROCK SHALL BE REAPPLIED OR REGRADDED AS NECESSARY TO THE STABILIZED ENTRANCE/EXIT TO MAINTAIN A CONSISTENT DEPTH.
- SEDIMENT TRACKED ONTO PAVED ROADS IS TO BE REMOVED THROUGHOUT THE DAY AND AT THE END OF THE DAY BY SHOVELING OR SWEEPING. SEDIMENT MAY NOT BE WASHED DOWN STORM SEWER DRAINS.

(DETAILS ADAPTED FROM CITY OF BROOMFIELD, COLORADO, NOT AVAILABLE IN AUTOCAD)

VTC-6

Urban Drainage and Flood Control District  
Urban Storm Drainage Criteria Manual Volume 3

November 2010

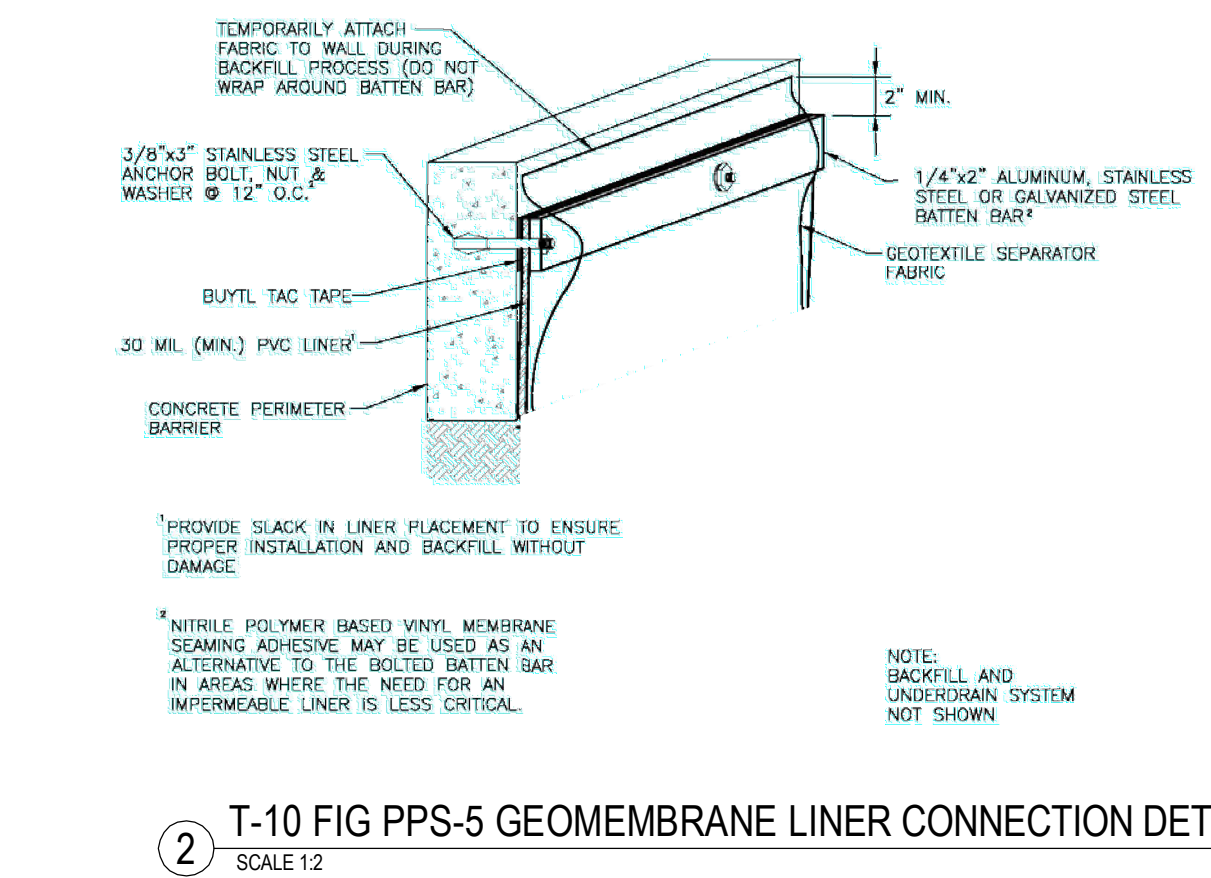

② T-10 FIG PPS-5 GEOMEMBRANE LINER CONNECTION DETAIL  
SCALE 1/2" = 1'-0"

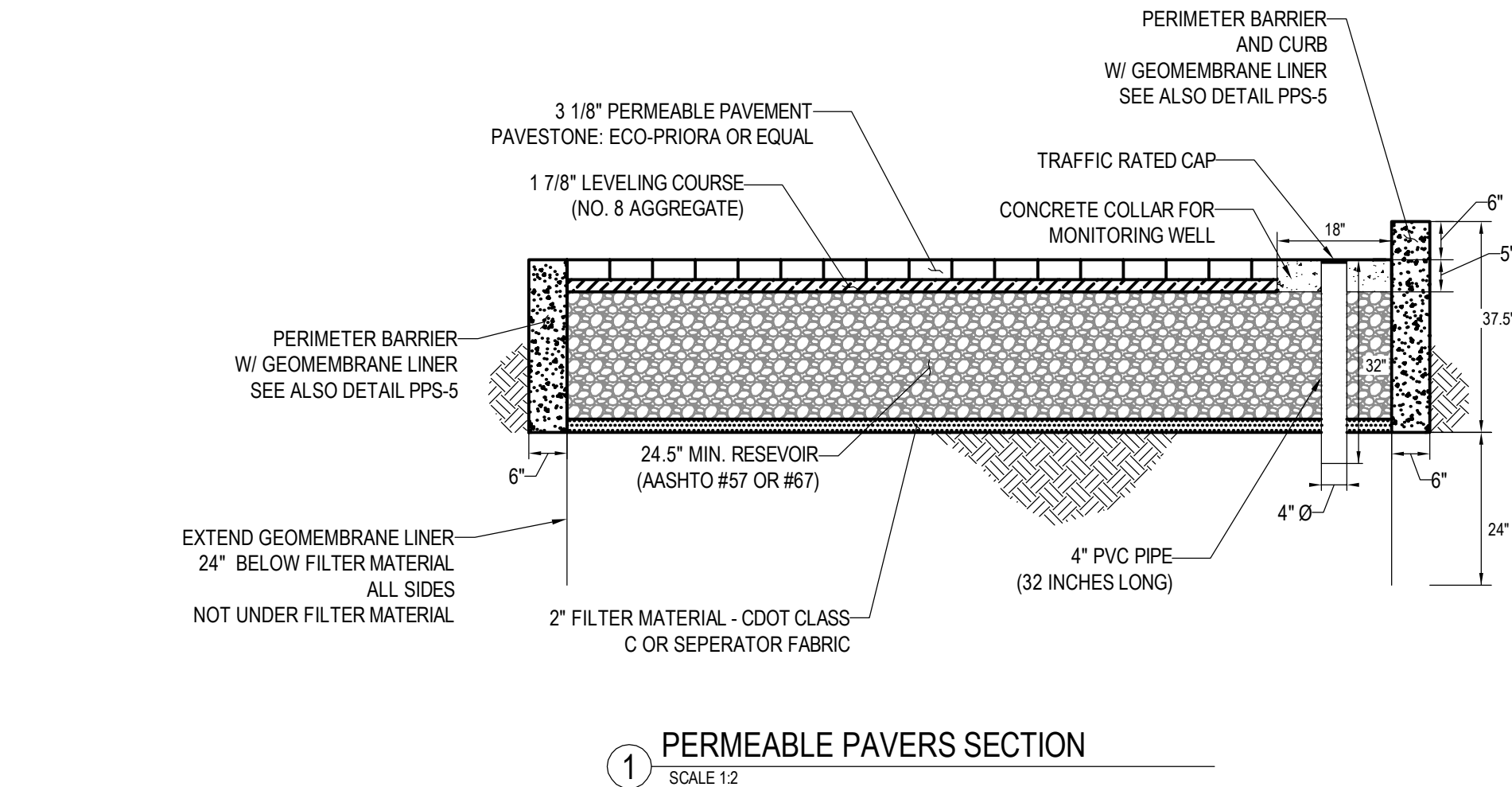

NOTES:  
1. INFILTRATION TEST USING DOUBLE-RING INFILTROMETER (ASTM D 3385) TO BE COMPLETED PRIOR TO CONSTRUCTION OF PERMEABLE PAVEMENT BMP. THE TEST SHALL BE PERFORMED AT THE PLANNED TOP OF SUBGRADE UNDERLYING THE PERMEABLE PAVEMENT SYSTEM. TEST RESULTS SHALL BE SUBMITTED TO THE DESIGN ENGINEER AND THE COUNTY FOR APPROVAL PRIOR TO CONSTRUCTION OF PERMEABLE PAVEMENT BMP.

① PERMEABLE PAVERS SECTION  
SCALE 1/2" = 1'-0"

| #   | Date     | Issue / Description     | Int. |
|-----|----------|-------------------------|------|
| 00  | 02/22/18 | ISSUED FOR CONSTRUCTION | TAC  |
| 01  |          |                         |      |
| 02  |          |                         |      |
| 03  |          |                         |      |
| 04  |          |                         |      |
| 05  |          |                         |      |
| 06  |          |                         |      |
| 07  |          |                         |      |
| 08  |          |                         |      |
| 09  |          |                         |      |
| 10  |          |                         |      |
| 11  |          |                         |      |
| 12  |          |                         |      |
| 13  |          |                         |      |
| 14  |          |                         |      |
| 15  |          |                         |      |
| 16  |          |                         |      |
| 17  |          |                         |      |
| 18  |          |                         |      |
| 19  |          |                         |      |
| 20  |          |                         |      |
| 21  |          |                         |      |
| 22  |          |                         |      |
| 23  |          |                         |      |
| 24  |          |                         |      |
| 25  |          |                         |      |
| 26  |          |                         |      |
| 27  |          |                         |      |
| 28  |          |                         |      |
| 29  |          |                         |      |
| 30  |          |                         |      |
| 31  |          |                         |      |
| 32  |          |                         |      |
| 33  |          |                         |      |
| 34  |          |                         |      |
| 35  |          |                         |      |
| 36  |          |                         |      |
| 37  |          |                         |      |
| 38  |          |                         |      |
| 39  |          |                         |      |
| 40  |          |                         |      |
| 41  |          |                         |      |
| 42  |          |                         |      |
| 43  |          |                         |      |
| 44  |          |                         |      |
| 45  |          |                         |      |
| 46  |          |                         |      |
| 47  |          |                         |      |
| 48  |          |                         |      |
| 49  |          |                         |      |
| 50  |          |                         |      |
| 51  |          |                         |      |
| 52  |          |                         |      |
| 53  |          |                         |      |
| 54  |          |                         |      |
| 55  |          |                         |      |
| 56  |          |                         |      |
| 57  |          |                         |      |
| 58  |          |                         |      |
| 59  |          |                         |      |
| 60  |          |                         |      |
| 61  |          |                         |      |
| 62  |          |                         |      |
| 63  |          |                         |      |
| 64  |          |                         |      |
| 65  |          |                         |      |
| 66  |          |                         |      |
| 67  |          |                         |      |
| 68  |          |                         |      |
| 69  |          |                         |      |
| 70  |          |                         |      |
| 71  |          |                         |      |
| 72  |          |                         |      |
| 73  |          |                         |      |
| 74  |          |                         |      |
| 75  |          |                         |      |
| 76  |          |                         |      |
| 77  |          |                         |      |
| 78  |          |                         |      |
| 79  |          |                         |      |
| 80  |          |                         |      |
| 81  |          |                         |      |
| 82  |          |                         |      |
| 83  |          |                         |      |
| 84  |          |                         |      |
| 85  |          |                         |      |
| 86  |          |                         |      |
| 87  |          |                         |      |
| 88  |          |                         |      |
| 89  |          |                         |      |
| 90  |          |                         |      |
| 91  |          |                         |      |
| 92  |          |                         |      |
| 93  |          |                         |      |
| 94  |          |                         |      |
| 95  |          |                         |      |
| 96  |          |                         |      |
| 97  |          |                         |      |
| 98  |          |                         |      |
| 99  |          |                         |      |
| 100 |          |                         |      |