

HAVEN VALLEY

A PORTION OF THE NORTHWEST CORNER OF SECTION 12, TOWNSHIP 15 SOUTH, RANGE 66 WEST OF THE 6TH P.M. OF

EL PASO COUNTY, COLORADO

PUD DEVELOPMENT/PRELIMINARY PLAN

LANDSCAPE NOTES

- ALL PRESERVATION AREAS CONTAINING VEGETATION DESIGNATED TO BE PRESERVED, SHALL BE FENCED OFF DURING CONSTRUCTION TO MINIMIZE DISTURBANCE IN THESE AREAS. ALL FENCING SHALL BE INSTALLED AROUND PRESERVED VEGETATION PRIOR TO ANY GRADING ON THE PROPERTY. A 4-FOOT, ORANGE, CONSTRUCTION SAFETY FENCE SHALL BE USED IN THIS APPLICATION.
- SOIL AMENDMENT - INCORPORATE 3 CUBIC YARDS/1000 SF AREA OF "PREMIUM 3 ORGANIC COMPOST", OR APPROVED EQUAL, ON BLUEGRASS TURF AREAS. INCORPORATE 2 CUBIC YARDS/1000 SF AREA OF ORGANIC COMPOST (DECOMPOSED MANURE) TO ALL NATIVE SEED AREAS. TILL INTO TOP 8" OF SOIL. FOR PLANTING PIT AMENDMENTS, SEE LANDSCAPE DETAILS. FERTILIZER REQUIREMENTS BELOW.
RECOMMENDED SOIL AMENDMENT:
TRI-MIX III as supplied by C&C Sand
-To be applied as backfill in planting pits
- CONTRACTOR TO APPLY EROSION CONTROL BLANKET TO ALL SEED AREAS WITH GREATER THAN 3:1 SLOPES.
- FOR ALL SEED AREAS REFER TO SEED MIXES SPECIFIED ON THIS SHEET.
- ALL NATIVE SEED AREAS SHALL HAVE A TEMPORARY ABOVE-GROUND SPRAY IRRIGATION SYSTEM UTILIZED UNTIL SEED IS ESTABLISHED, AND ALL TREES AND SHRUBS WITHIN NATIVE SEED AREAS SHALL HAVE A PERMANENT DRIP IRRIGATION SYSTEM.
- A FULLY AUTOMATED SPRINKLER IRRIGATION SYSTEM WILL DRIP IRRIGATE ALL TREE, SHRUB, AND GROUND COVER PLANTINGS, AND SPRAY ALL TALL FESCUE SOD AND LOW ALTERNATIVE TURF AREAS. AN IRRIGATION PLAN WILL BE PREPARED AT A LATER DATE AND WILL INCLUDE AN IRRIGATION SCHEDULE THAT NOTES APPLICATION RATES BASED ON TURF TYPE, RATES FOR NEWLY INSTALLED PLANTS VS. ESTABLISHED PLANTS, AND GENERAL RECOMMENDATIONS REGARDING SEASONAL ADJUSTMENTS.
- SOD TO BE TALL FESCUE BLEND.
- NO SOD SHALL BE PLANTED ON SLOPES IN EXCESS OF 6:1 GRADIENT.
- CONTRACTOR TO UTILIZE STOCKPILED TOPSOIL FROM GRADING OPERATION AS AVAILABLE. TILL INTO TOP 6" OF SOIL.
- FOR GRADES REFER TO CIVIL ENGINEERING DRAWINGS.
- NO TREES AND NO PLANTS OVER 2 FEET TALL SHALL BE INSTALLED WITHIN 5 FEET OF ANY FIRE HYDRANTS.
- ALL PLANTS TO RECEIVE 3 INCH DEPTH OF GORILLA HAIR SHREDDED CEDAR WOOD MULCH UNLESS OTHERWISE SPECIFIED. FOLLOW PLANTING DETAILS FOR MULCH RING DIMENSIONS WITHIN ROCK, SOD, OR SEED AREAS.
- COBBLE: 2-3" CRIPPLE CREEK ORE, AT 3-4" DEPTH, AT ALL INTERSECTION CORNERS BETWEEN HANDICAP RAMPS. INSTALL GEOTEXTILE FABRIC UNDER ALL COBBLE AREAS.
- ROCK: 3/4" CIMARRON GRANITE, AT 3-4" DEPTH. INSTALL GEOTEXTILE FABRIC UNDER ALL ROCK AREAS.
- ALL SHRUB BEDS TO BE ENCLOSED BY SOLID STEEL EDGING, AS A SEPARATOR FROM SOD, SEED, AND ALTERNATIVE TURF. SEPARATION BETWEEN SOD AND SEED, AND BETWEEN ALTERNATIVE TURF AND SEED SHALL BE A MOWED STRIP, WITHOUT STEEL EDGING.
- SE: SOLID STEEL EDGING TO BE: "DURAEDGE" (1/8" THICK x 4" WIDE) STEEL LANDSCAPE EDGING, DARK GREEN COLOR, WITH ROLLED EDGE AND STEEL STAKES. USE SOLID STEEL EDGING EXCEPT WHERE NOTED ON THE PLANS.
- ALL PLANTS NOT LABELED AS FULFILLING A COUNTY LANDSCAPE REQUIREMENT ARE "EXTRA" PER COUNTY STANDARDS, AND WILL BE INSTALLED AT THE OWNER'S DISCRETION.
- ANY FIELD CHANGES OR DEVIATIONS TO THESE PLANS WITHOUT PRIOR COUNTY APPROVAL OF AN AMENDED SITE DEVELOPMENT PLAN MAY RESULT IN A DELAY OF FINAL APPROVAL AND ISSUANCE OF A CERTIFICATE OF OCCUPANCY.
- THESE PLANS ARE FOR COUNTY APPROVALS ONLY AND ARE NOT TO BE UTILIZED FOR CONSTRUCTION.
- ALL TREES TO BE STAKED FOR A MINIMUM OF 18 MONTHS. REMOVE STAKING MATERIALS ONCE TREE IS ESTABLISHED, WHICH MAY DEPEND ON TREE SPECIES, MATURITY AND SITE CONDITIONS.

LANDSCAPE REQUIREMENTS

Landscape Setbacks

See Code Section 6.2.2.B.1

Street Name or Zone Boundary	Street Classification	Width (in Ft.) Req./Prov.	Linear Footage	Tree/Feet Required	No. of Trees Req./ Prov.
CABLE LANE	NON-ARTERIAL	10' / 10'	538	1 / 30'	18 / 18

Shrub Substitutes Required / Provided	Ornamental Grass Sub. Required / Provided	Setback Plant Abbr. Denoted on Plan	Percent Ground Plane Veg. Req. / Provided
0 / 0	0/0	CL	75% / 75%

Landscape Buffer & Screens

See Code Section 6.2.2.D.1

Street Name or Property Line	Width (in Ft.) Req. Prov.	Linear Footage	Buffer Trees (1/15') Required / Provided	Evergreen Trees Req. (33%) / Prov.
South	15' / 15'	780	52 / 52	18 / 36
East	15' / 15'	423	28 / 28	10 / 17

Length of 6' Opaque Structure Req./Prov.	Buffer Tree Abbr. Denoted on Plan	Percent Ground Plane Veg. Req. / Prov.
780' / 780'	SB	75% / 100%
423' / 423'	EB	75% / 100%

GROUND COVER SCHEDULE

	ROCK MULCH 3/4" Cimarron Granite 3-4" Min. Depth
	COBBLE 2-3" Cripple Creek Ore 3-4" Min. Depth
	NATIVE SEED El Paso County Conservation District Shotgun Mix Big Bluestem 20% Blue Gramma 10% Needlegrass Green 10% Western Wheatgrass 20% Sideoats Gramma 10% Switchgrass 10% Sandreed Prairie 10% Indiangrass Yellow 10%
	TURF Kentucky Bluegrass Sod

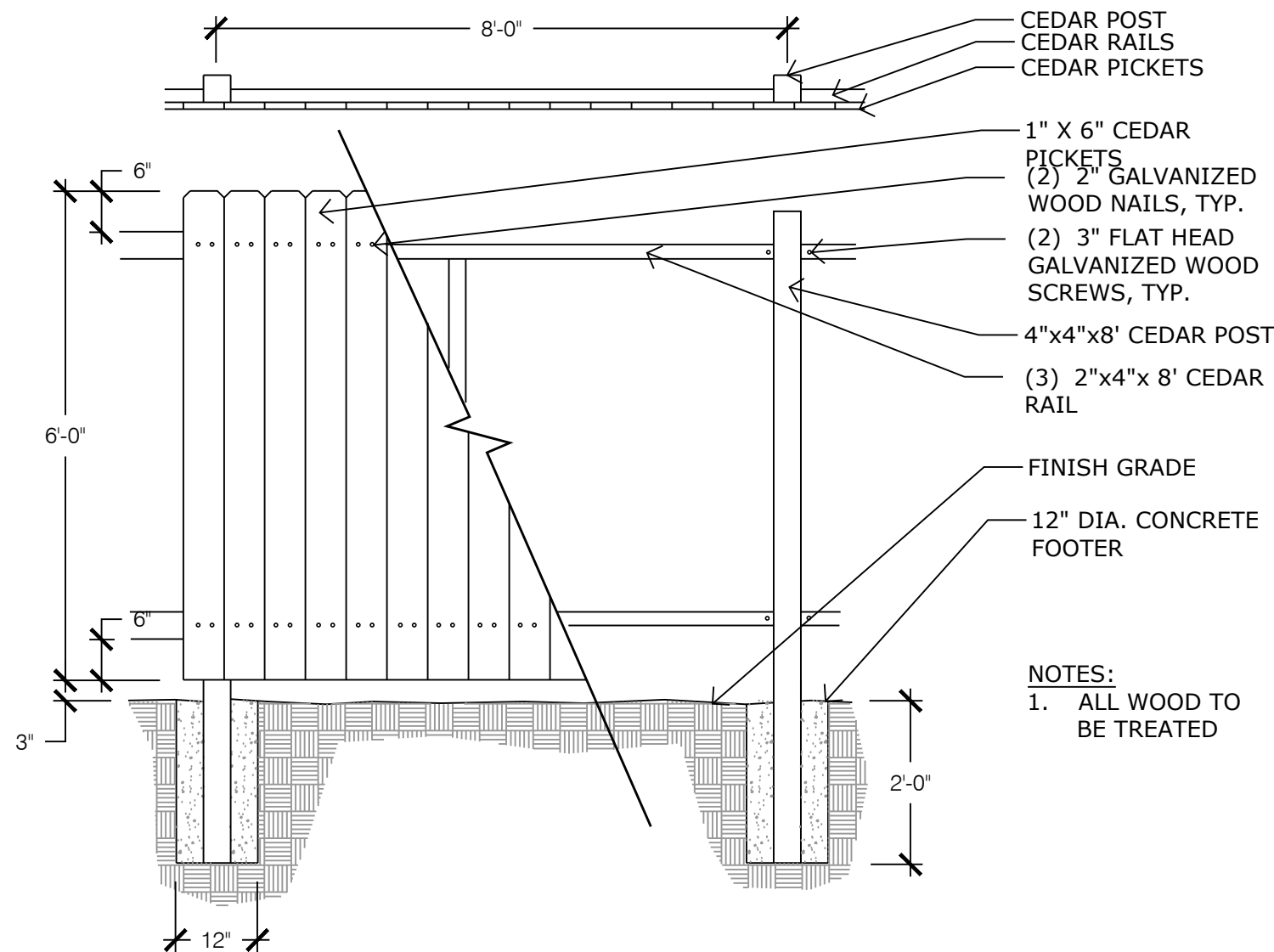

HAVEN VALLEY

A PORTION OF THE NORTHWEST CORNER OF SECTION 12, TOWNSHIP 15 SOUTH, RANGE 66 WEST OF THE 6TH P.M. OF
EL PASO COUNTY, COLORADO
PUD DEVELOPMENT/PRELIMINARY PLAN

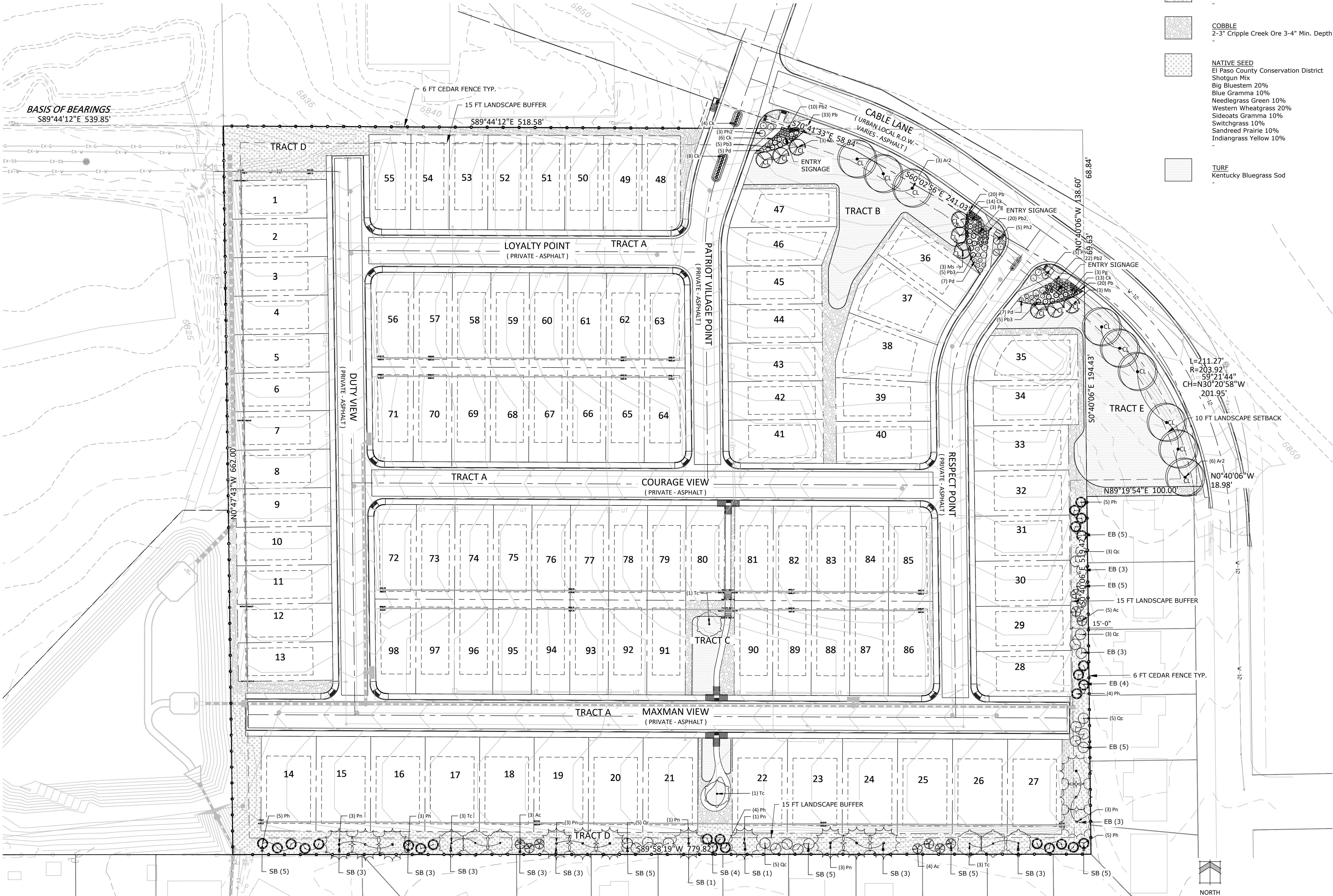

GROUND COVER SCHEDULE

	ROCK MULCH 3/4" Cimarron Granite 3-4" Min. Depth
	COBBLE 2-3" Cripple Creek Ore 3-4" Min. Depth
	NATIVE SEED El Paso County Conservation District Shotgun Mix Big Bluestem 20% Blue Gramma 10% Needlegrass Green 10% Western Wheatgrass 20% Sideoats Gramma 10% Switchgrass 10% Sandreed Prairie 10% Indiangrass Yellow 10%
	TURF Kentucky Bluegrass Sod



N.E.S. Inc.
619 N. Cascade Avenue, Suite 200
Colorado Springs, CO 80903

Tel. 719.471.0073
Fax 719.471.0267

www.nescolorado.com

© 2012. All Rights Reserved.

HAVEN VALLEY

PUD DEVELOPMENT /
PRELIMINARY PLAN
ALTURAS DRIVE &
CABLE LANE

DATE: 04.30.2021
PROJECT MGR: A. BARLOW
PREPARED BY: B. ITEN

ENTITLEMENT

DATE: BY: DESCRIPTION:

ALTERNATIVE LANDSCAPE PLAN