

BISON VALLEY TRAIL 8" PVC PUBLIC SANITARY SEWER
 SCALE: 1" = 50'

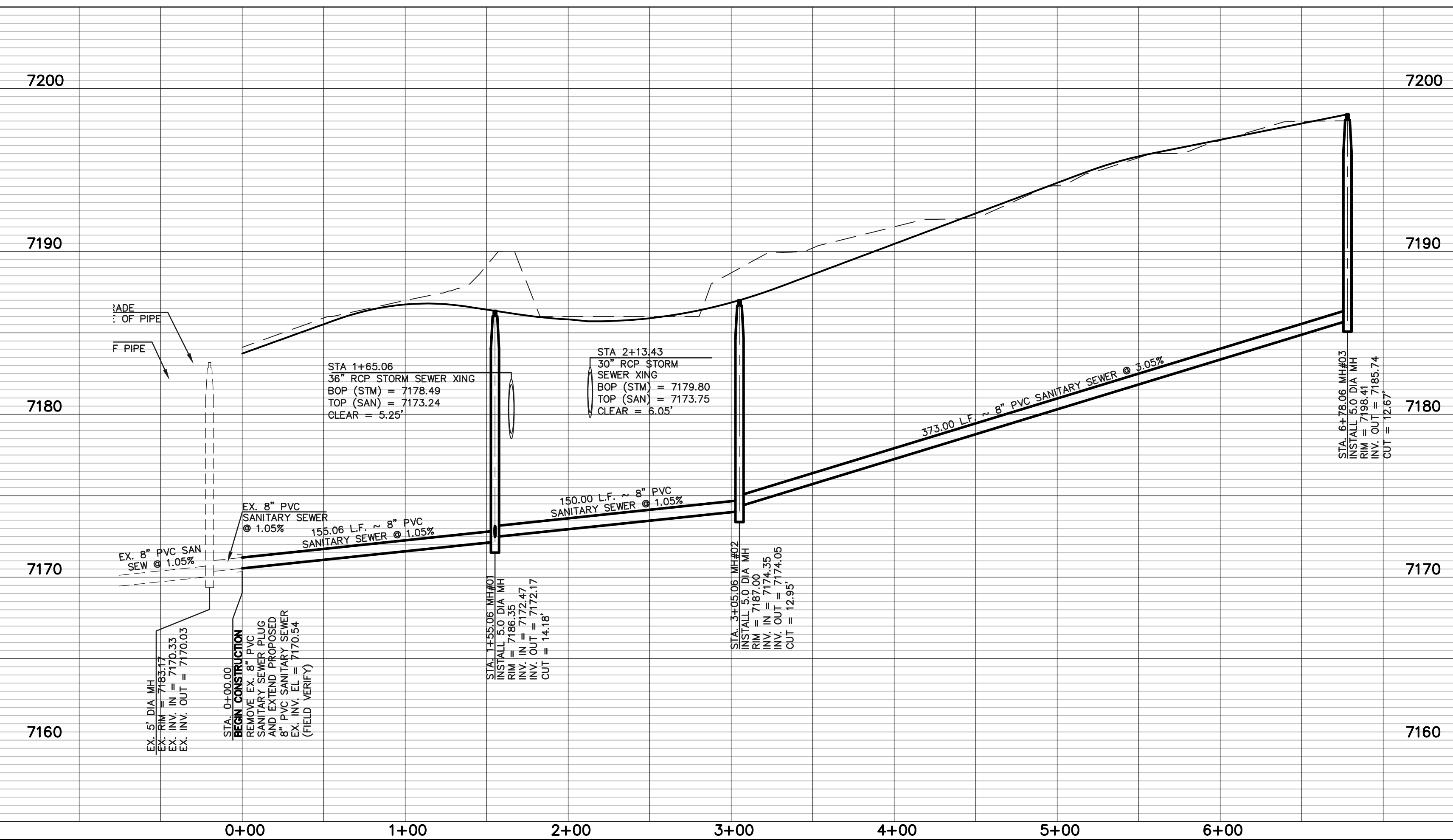

48 HOURS BEFORE YOU DIG,
 CALL UTILITY LOCATORS
811
 UTILITY NOTIFICATION CENTER OF COLORADO
 IT'S THE LAW

THE LOCATIONS OF EXISTING UNDERGROUND UTILITIES ARE SHOWN IN AN APPROXIMATE WAY ONLY. THE CONTRACTOR SHALL DETERMINE THE EXACT LOCATION OF ALL EXISTING UTILITIES BEFORE COMMENCING WORK. THE CONTRACTOR SHALL BE FULLY RESPONSIBLE FOR ANY AND ALL DAMAGES WHICH MIGHT BE CAUSED BY HIS FAILURE TO EXACTLY LOCATE AND PRESERVE ANY AND ALL UNDERGROUND UTILITIES.

NO.	REVISION	DATE

REVIEW:
 PREPARED UNDER MY DIRECT SUPERVISION FOR AND ON BEHALF OF
 CLASSIC CONSULTING ENGINEERS AND SURVEYORS, LLC

MARC A. WHORTON, COLORADO REGISTERED PROFESSIONAL ENGINEER #37155
 DATE: 6/10/2022

619 N. Cascade Avenue, Suite 200
 Colorado Springs, Colorado 80903
 (719) 785-0790
 (719) 785-0799 (Fax)

RETREAT AT TIMBERIDGE FILING NO. 2			
UTILITY CONSTRUCTION PLANS			
8" PVC PUBLIC SANITARY SEWER PLANS			
BISON VALLEY TRAIL			
DESIGNED BY	PRA	SCALE	DATE 04-29-21
DRAWN BY	PRA	(H) 1" = 50'	SHEET 2 OF 10
CHECKED BY	(V) 1" = 5'	JOB NO.	1185.20

N:\118520\DRAWINGS\CONSTRUCTION UTILITIES\02-118520-SAN-01.dwg, 6/10/2022, 2:58:57 PM, 1:1

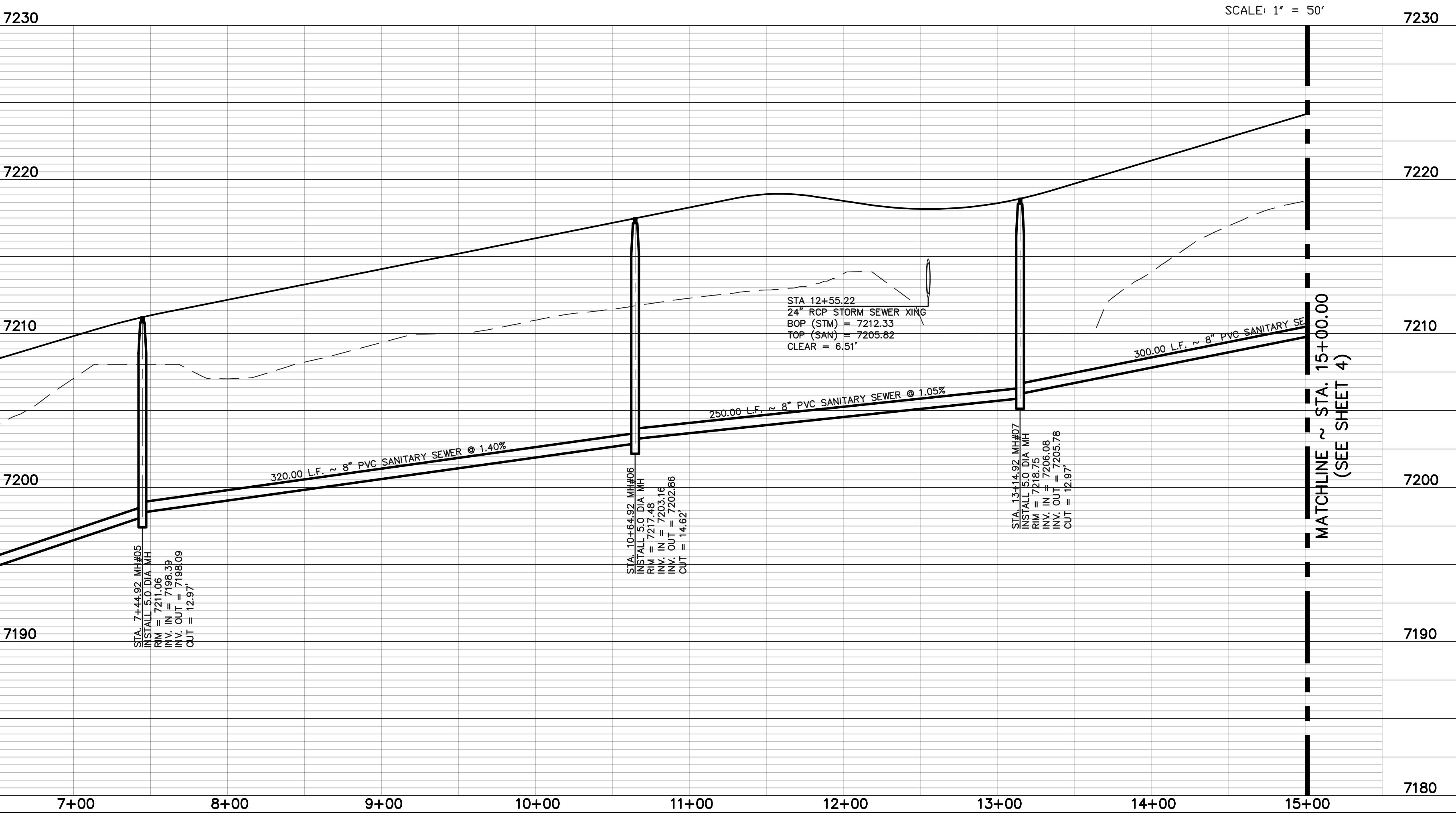
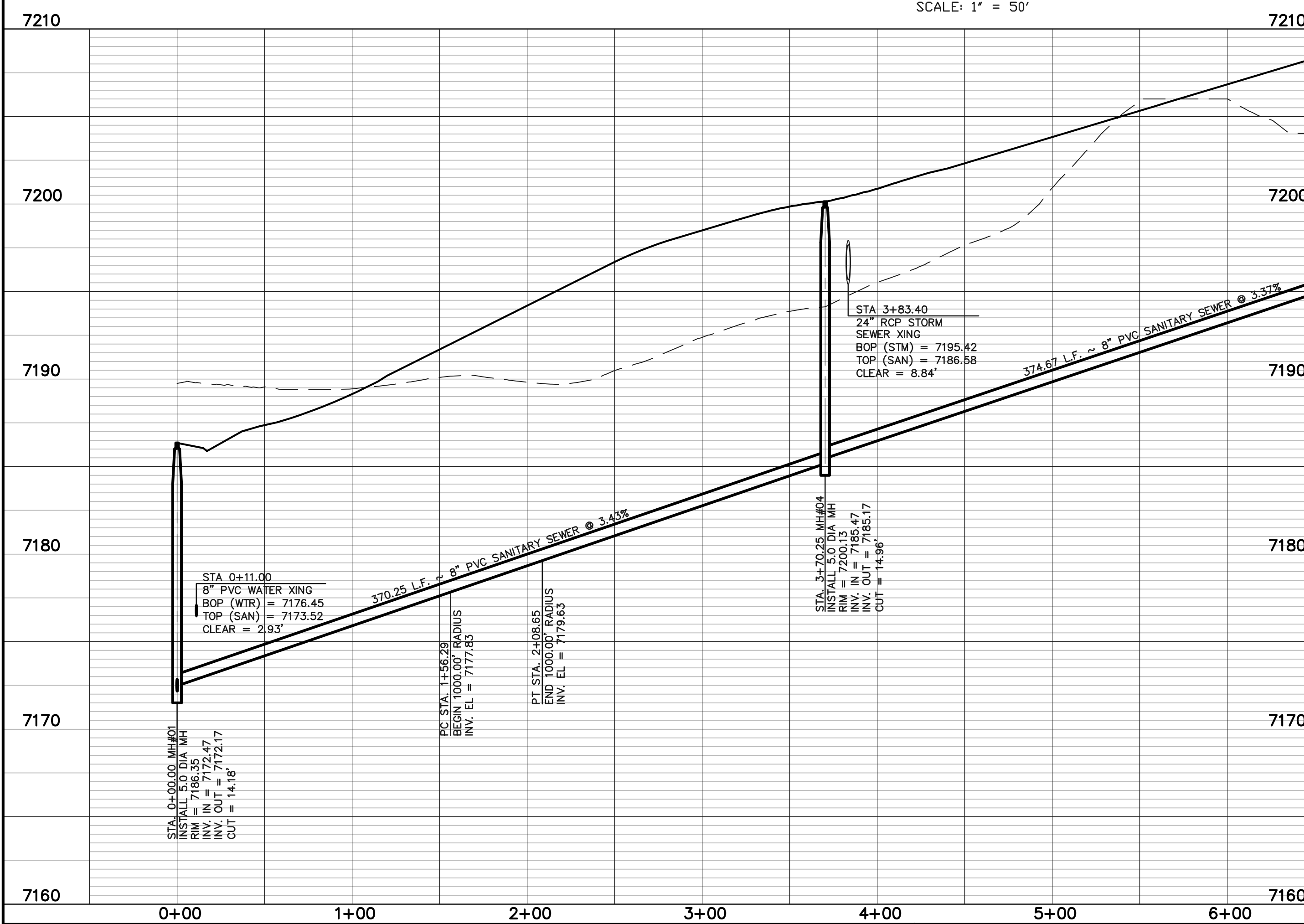
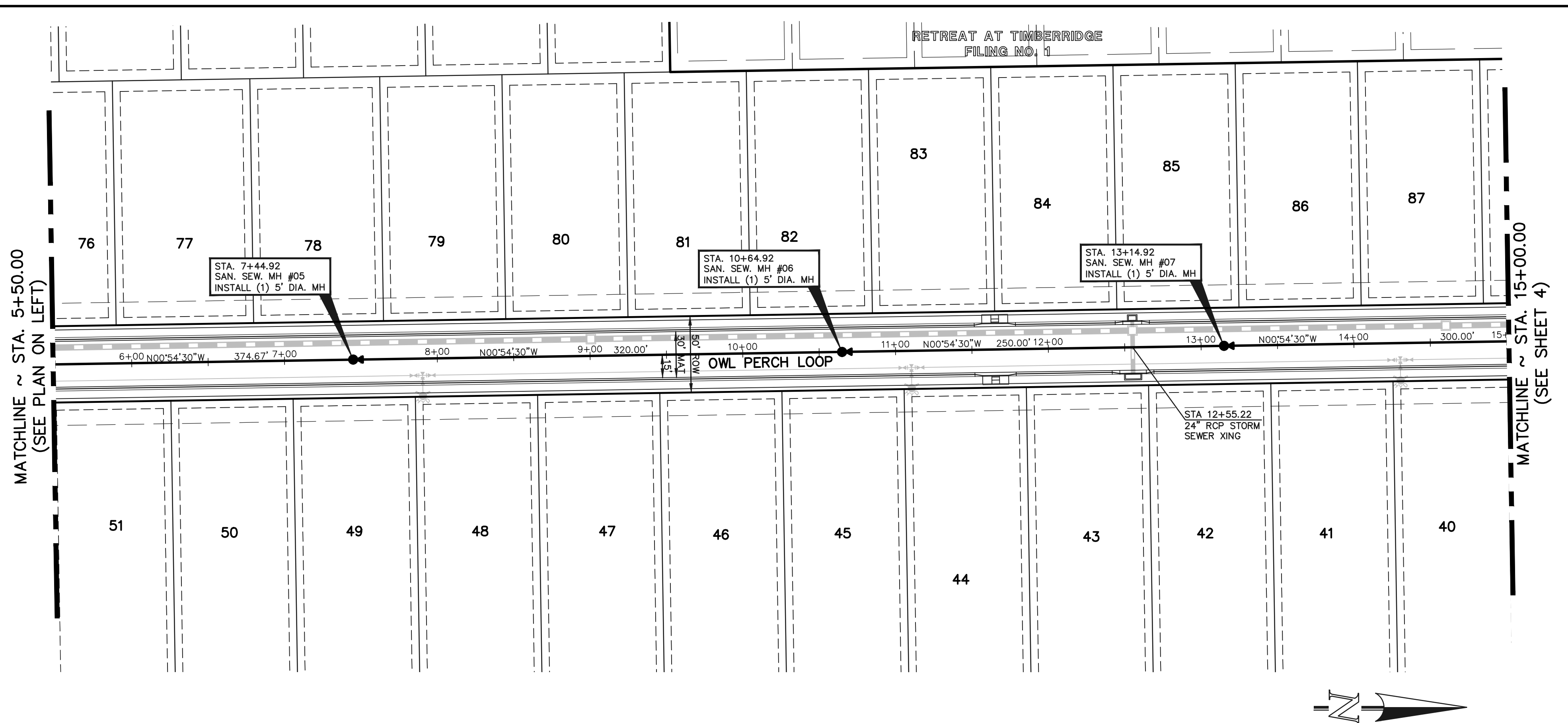
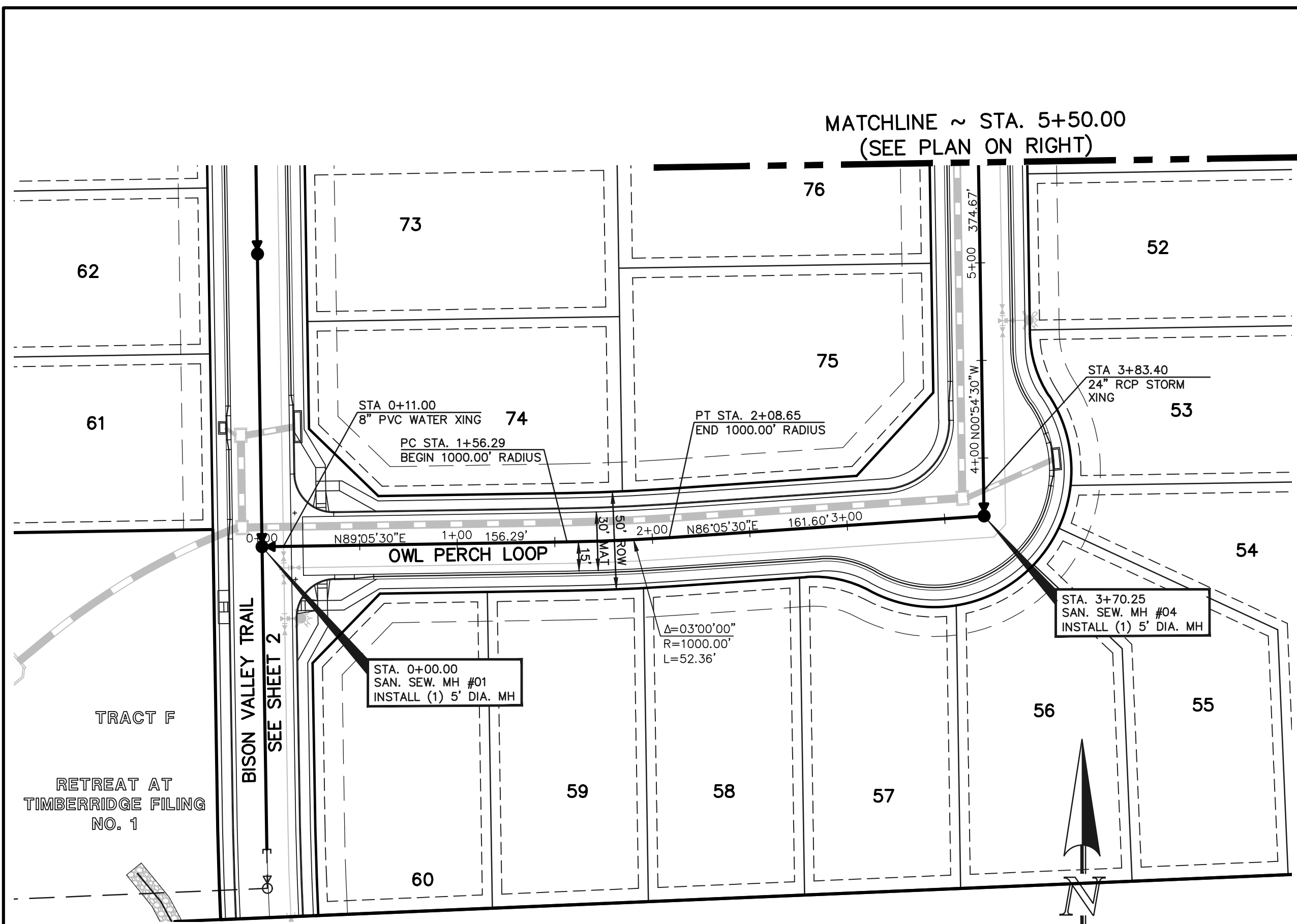

48 HOURS BEFORE YOU DIG,
CALL UTILITY LOCATORS
811
UTILITY NOTIFICATION CENTER OF COLORADO
IT'S THE LAW

THE LOCATIONS OF EXISTING UNDERGROUND UTILITIES ARE SHOWN IN AN APPROXIMATE WAY ONLY. THE CONTRACTOR SHALL DETERMINE THE EXACT LOCATION OF ALL EXISTING UTILITIES BEFORE COMMENCING WORK. THE CONTRACTOR SHALL BE FULLY RESPONSIBLE FOR ANY AND ALL DAMAGES WHICH MIGHT BE CAUSED BY HIS FAILURE TO EXACTLY LOCATE AND PRESERVE ANY AND ALL UNDERGROUND UTILITIES.

NO.	REVISION	DATE

REVIEW:

PREPARED UNDER MY DIRECT SUPERVISION FOR AND ON BEHALF OF CLASSIC CONSULTING ENGINEERS AND SURVEYORS, LLC

MARC A. WHORTON, COLORADO REGISTERED PROFESSIONAL ENGINEER #37155

6/10/2022

RETREAT AT TIMBERIDGE FILING NO. 2
UTILITY CONSTRUCTION PLANS
8" PVC PUBLIC SANITARY SEWER PLANS
OWL PERCH LOOP

DESIGNED BY: PRA
DRAWN BY: PRA
CHECKED BY: (V)

SCALE: (H) 1" = 50'
(V) 1" = 5'

DATE: 04-29-21
SHEET 3 OF 10
JOB NO. 1185.20

N:\118520\DRAWINGS\CONSTRUCTION UTILITIES\03-118520-SAN-02.dwg, 6/10/2022 3:01:44 PM, 1:1

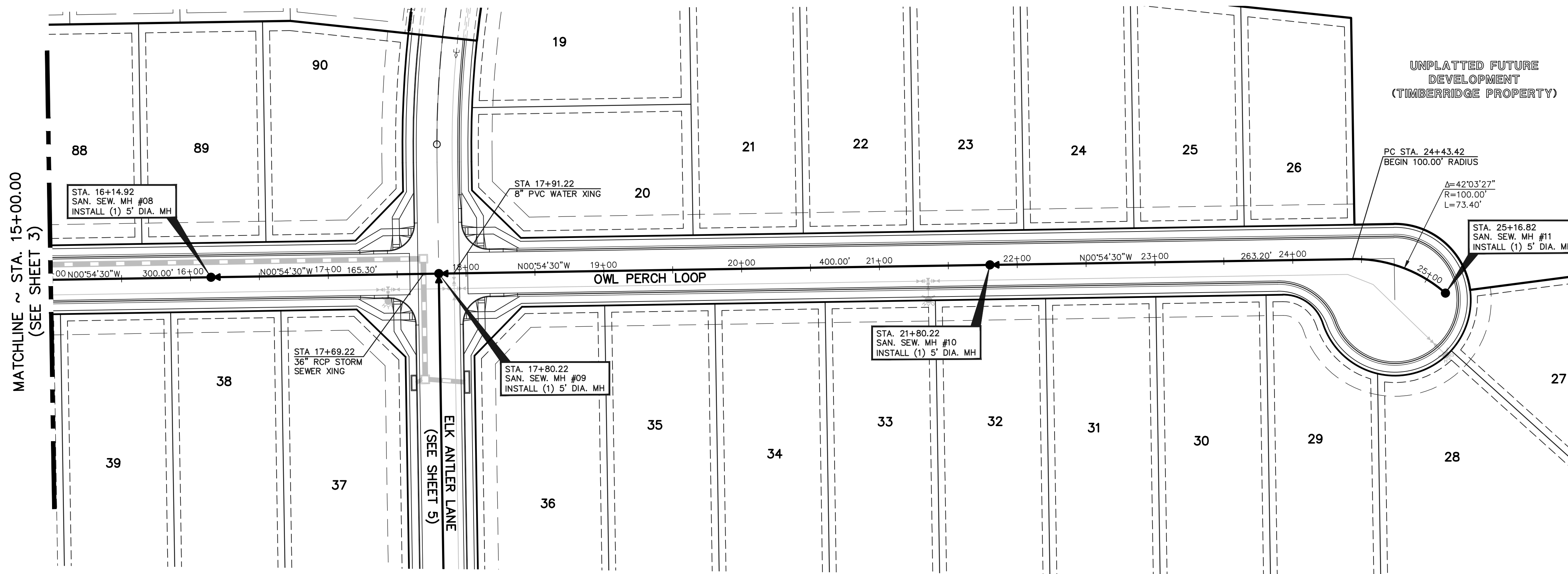

OWL PERCH LOOP 8" PVC PUBLIC SANITARY SEWER

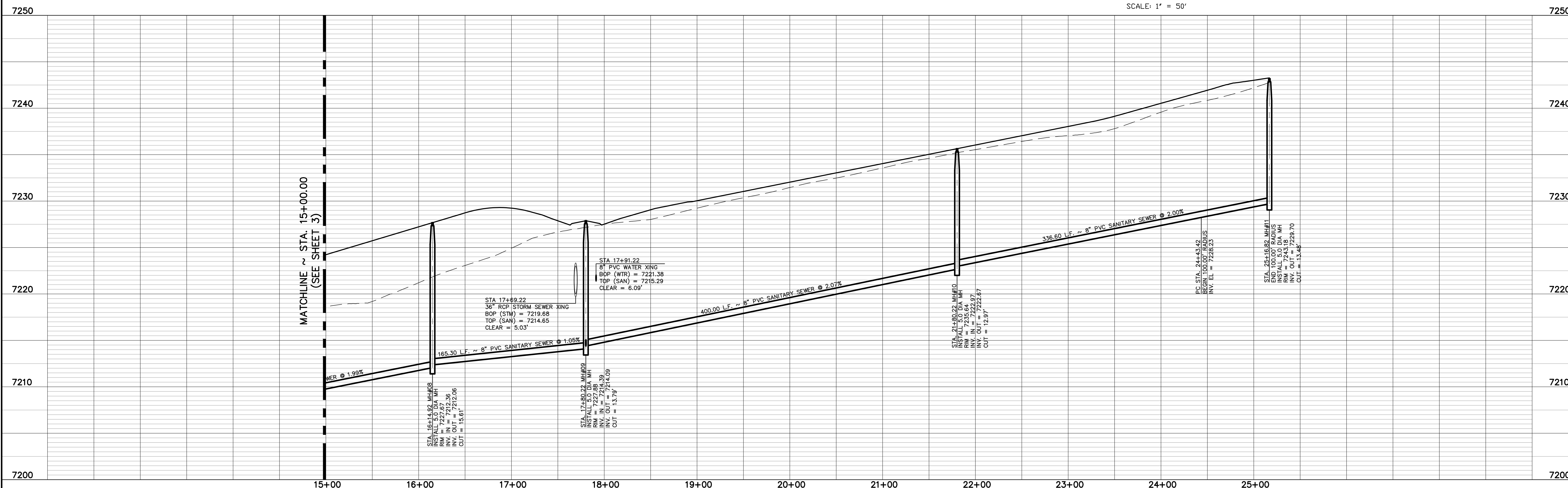
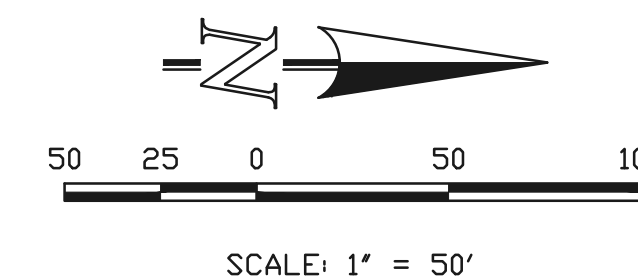

MATCHLINE ~ STA. 15+00.00
(SEE SHEET 3)

48 HOURS BEFORE YOU DIG,
CALL UTILITY LOCATORS
811
UTILITY NOTIFICATION CENTER OF COLORADO
IT'S THE LAW

THE LOCATIONS OF EXISTING UNDERGROUND UTILITIES ARE SHOWN IN AN APPROXIMATE WAY ONLY. THE CONTRACTOR SHALL DETERMINE THE EXACT LOCATION OF ALL EXISTING UTILITIES BEFORE COMMENCING WORK. THE CONTRACTOR SHALL BE FULLY RESPONSIBLE FOR ANY AND ALL DAMAGES WHICH MIGHT BE CAUSED BY HIS FAILURE TO EXACTLY LOCATE AND PRESERVE ANY AND ALL UNDERGROUND UTILITIES.

NO.	REVISION	DATE

REVIEW:

PREPARED UNDER MY DIRECT SUPERVISION FOR AND ON BEHALF OF
CLASSIC CONSULTING ENGINEERS AND SURVEYORS, LLC

MARC A. WHORTON
PROFESSIONAL ENGINEER
#37155

6/10/2022
DATE



RETREAT AT TIMBERIDGE FILING NO. 2
UTILITY CONSTRUCTION PLANS
8" PVC PUBLIC SANITARY SEWER PLANS
OWL PERCH LOOP

DESIGNED BY	PRA	SCALE	DATE	04-29-21
DRAWN BY	PRA	(H) 1" = 50'	SHEET	4 OF 10
CHECKED BY		(V) 1" = 5'	JOB NO.	1185.20



N:\118520\DRAWINGS\CONSTRUCTION\UTILITIES\04-118520-SAN-03.dwg, 6/10/2022 3:03:50 PM, 1:1

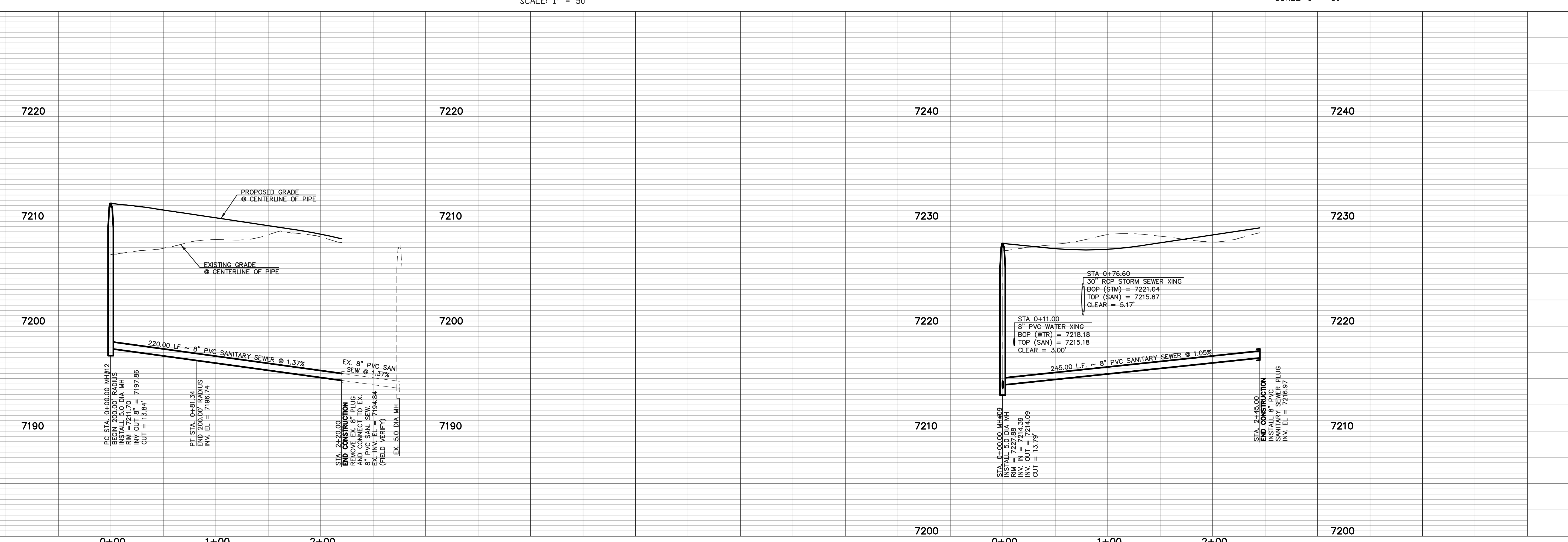
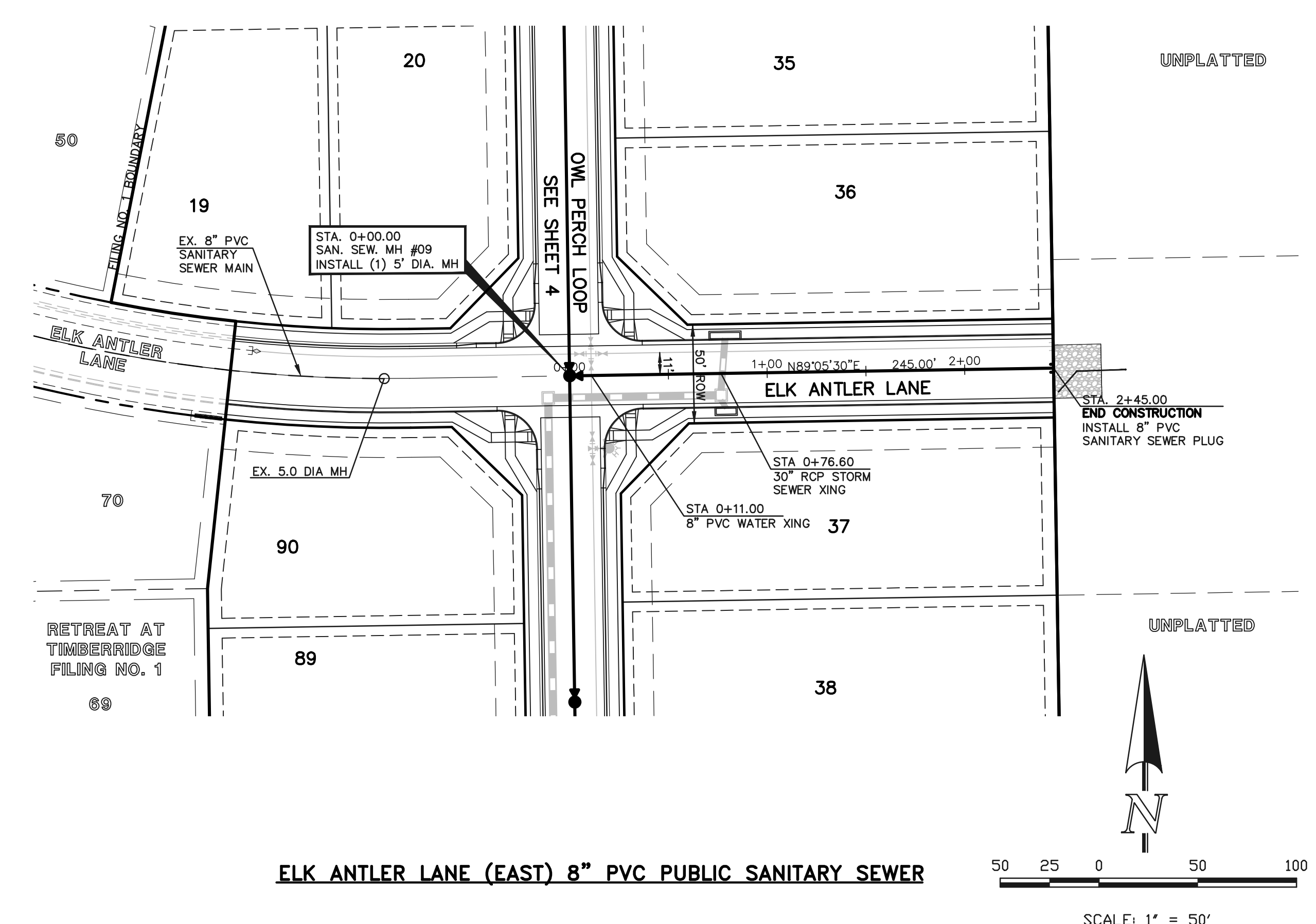
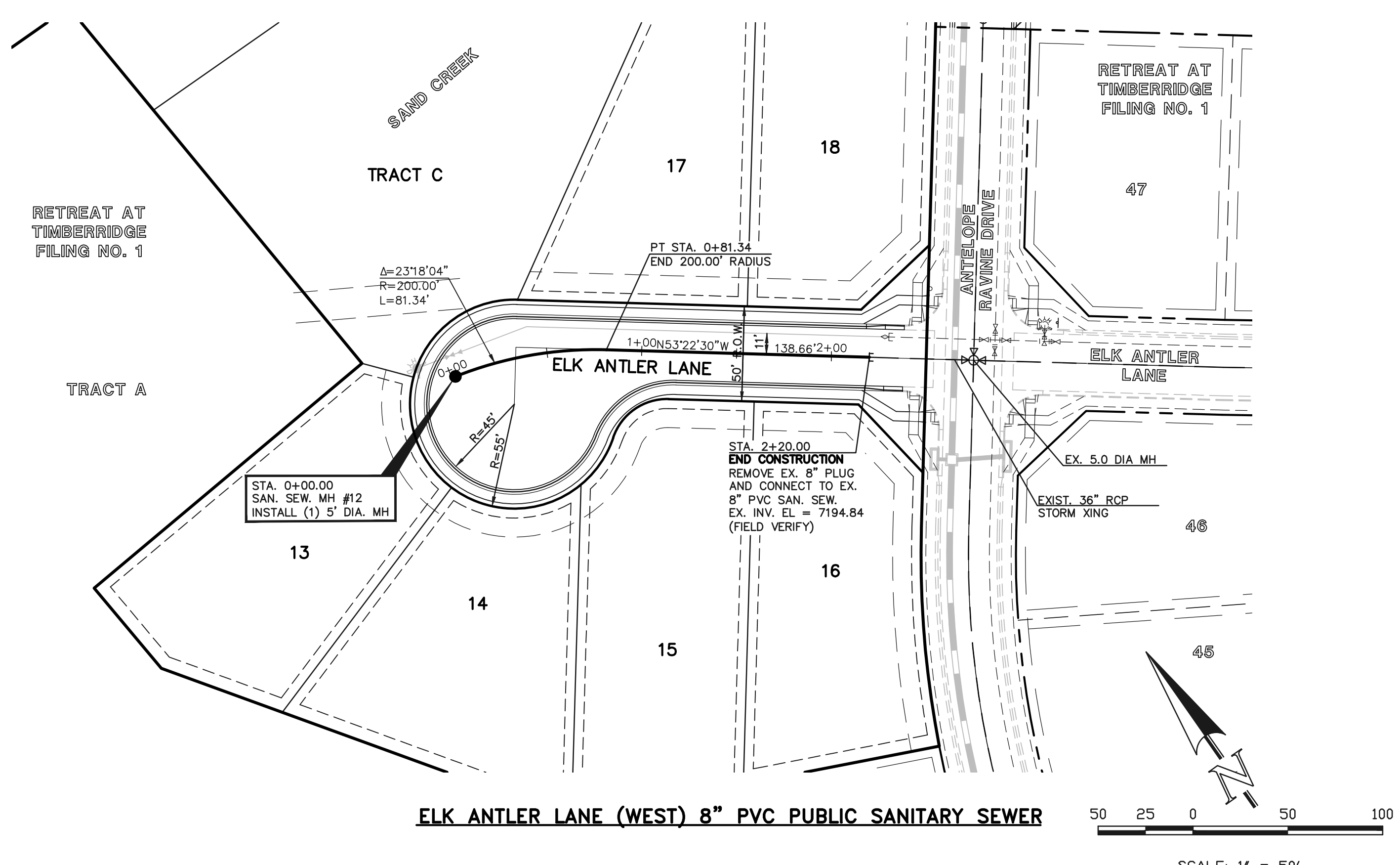

48 HOURS BEFORE YOU DIG,
CALL UTILITY LOCATORS
811
UTILITY NOTIFICATION CENTER OF COLORADO
IT'S THE LAW

THE LOCATIONS OF EXISTING UNDERGROUND UTILITIES ARE SHOWN IN AN APPROXIMATE WAY ONLY. THE CONTRACTOR SHALL DETERMINE THE EXACT LOCATION OF ALL EXISTING UTILITIES BEFORE COMMENCING WORK. THE CONTRACTOR SHALL BE FULLY RESPONSIBLE FOR ANY AND ALL DAMAGES WHICH MIGHT BE CAUSED BY HIS FAILURE TO EXACTLY LOCATE AND PRESERVE ANY AND ALL UNDERGROUND UTILITIES.

NO.	REVISION	DATE

REVIEW:
PREPARED UNDER MY DIRECT SUPERVISION FOR AND ON BEHALF OF
CLASSIC CONSULTING ENGINEERS AND SURVEYORS, LLC

MARC A. WHORTON
REGISTERED PROFESSIONAL ENGINEER
#37155

6/10/2022
DATE



RETREAT AT TIMBERIDGE FILING NO. 2
UTILITY CONSTRUCTION PLANS
8" PVC PUBLIC SANITARY SEWER PLANS
ELK ANTLER LANE

DESIGNED BY PRA SCALE DATE 04-29-21
DRAWN BY PRA (H) 1" = 50' SHEET 5 OF 10
CHECKED BY (V) 1" = 5' JOB NO. 1185.20

619 N. Cascade Avenue, Suite 200
Colorado Springs, Colorado 80903
(719) 785-0790
(719) 785-0799 (Fax)

N:\118520\DRAWINGS\CONSTRUCTION\UTILITIES\05-118520-SAN-04.dwg, 6/10/2022 3:05:49 PM, 1:1

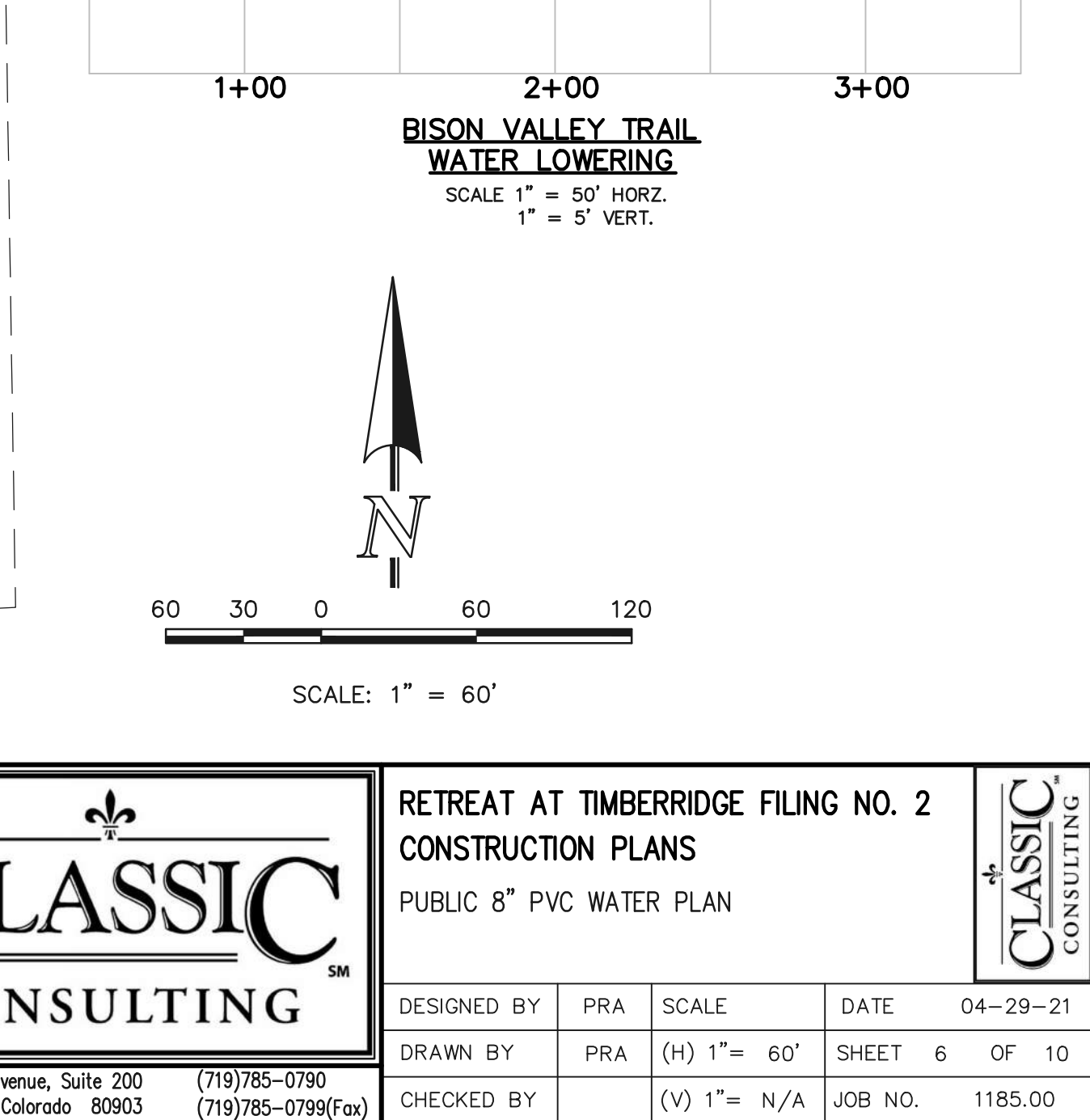
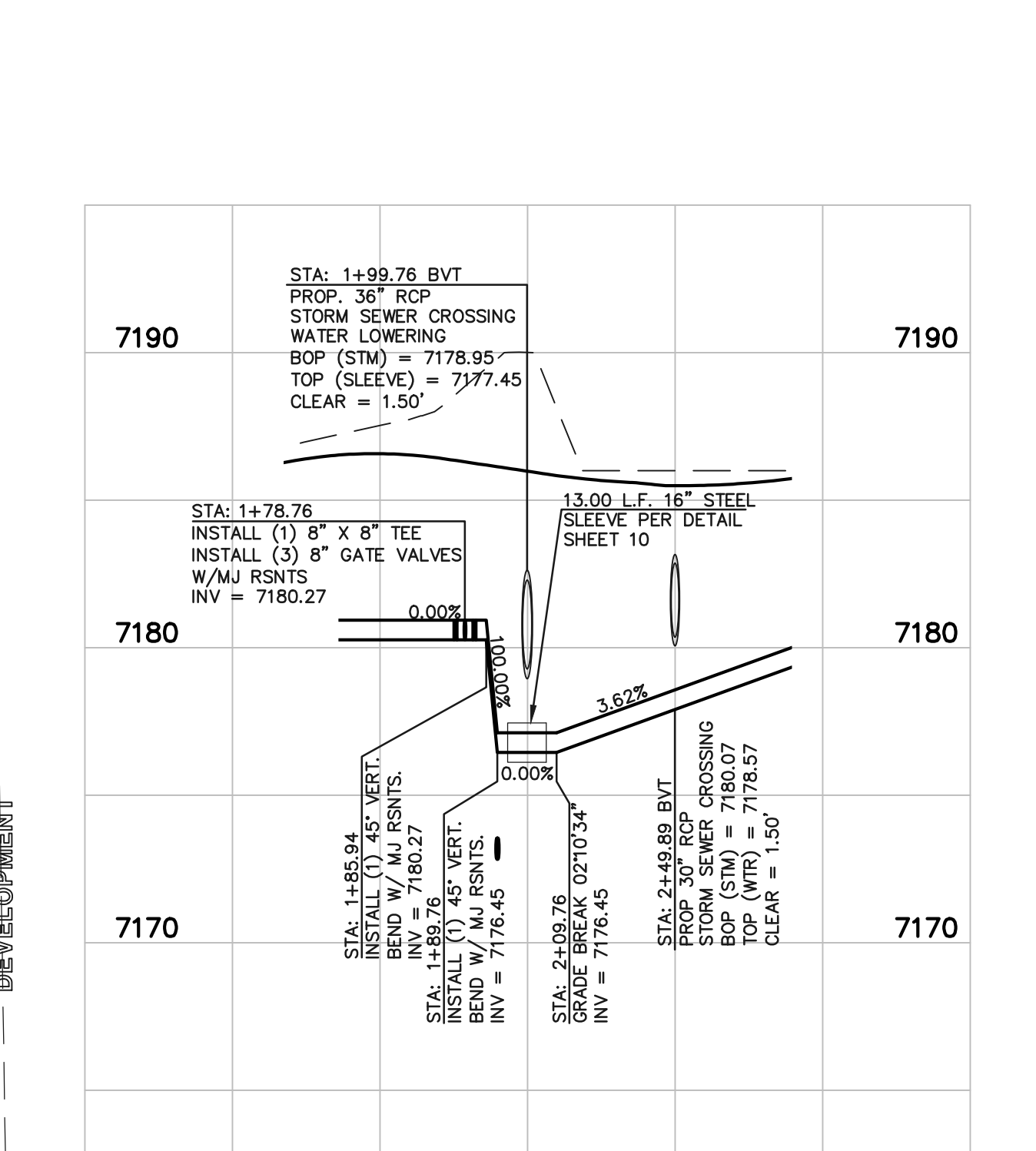
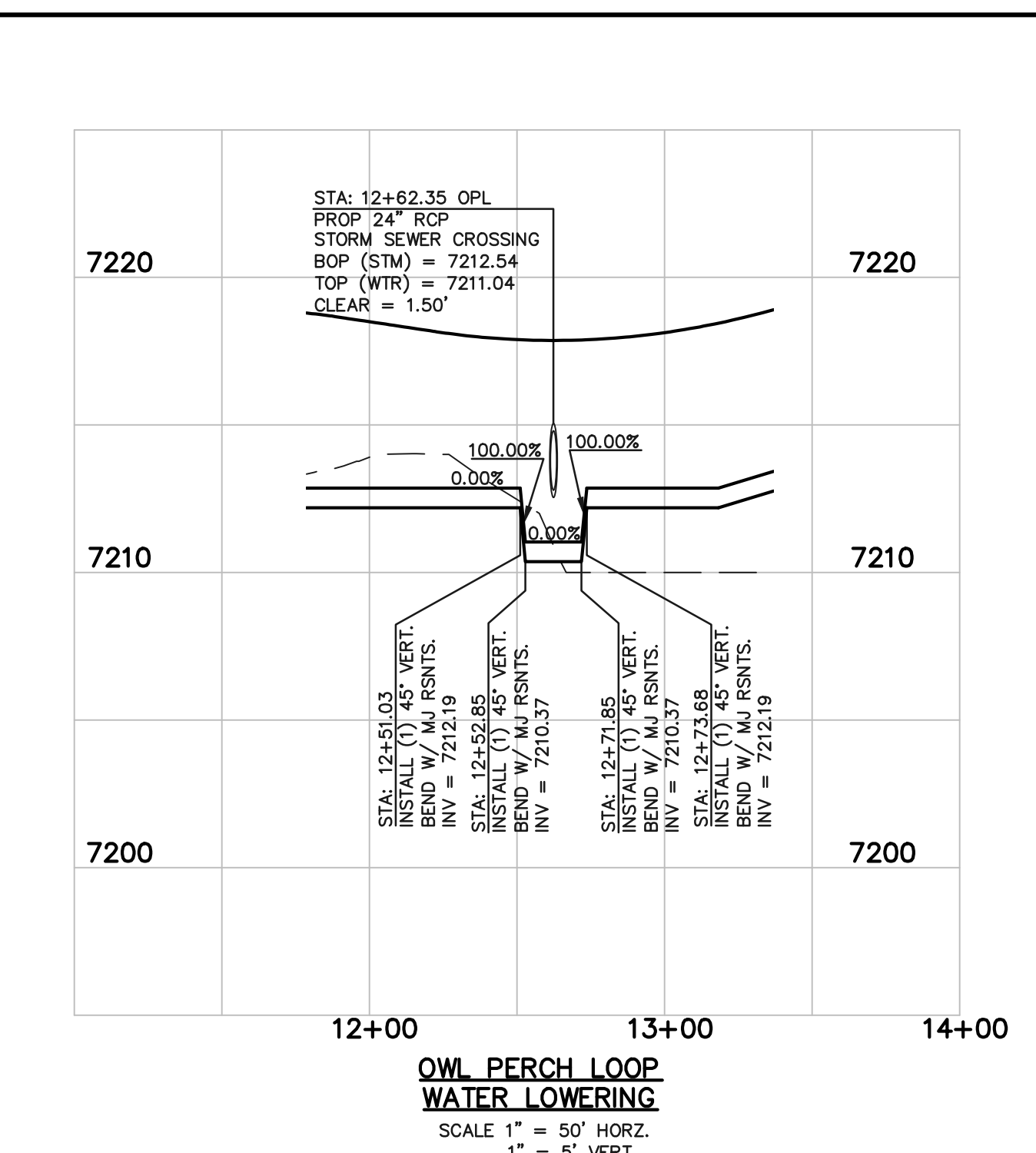
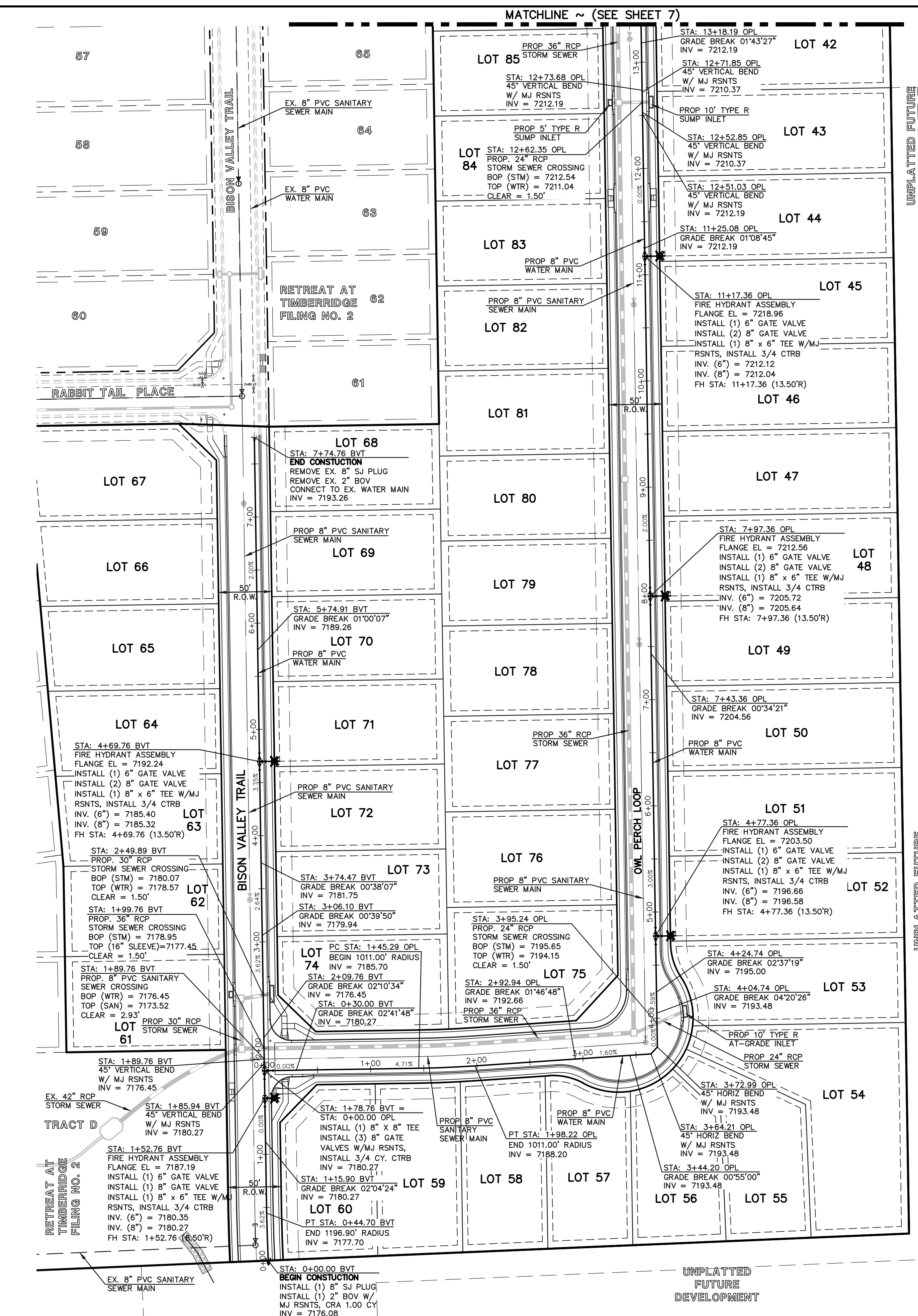
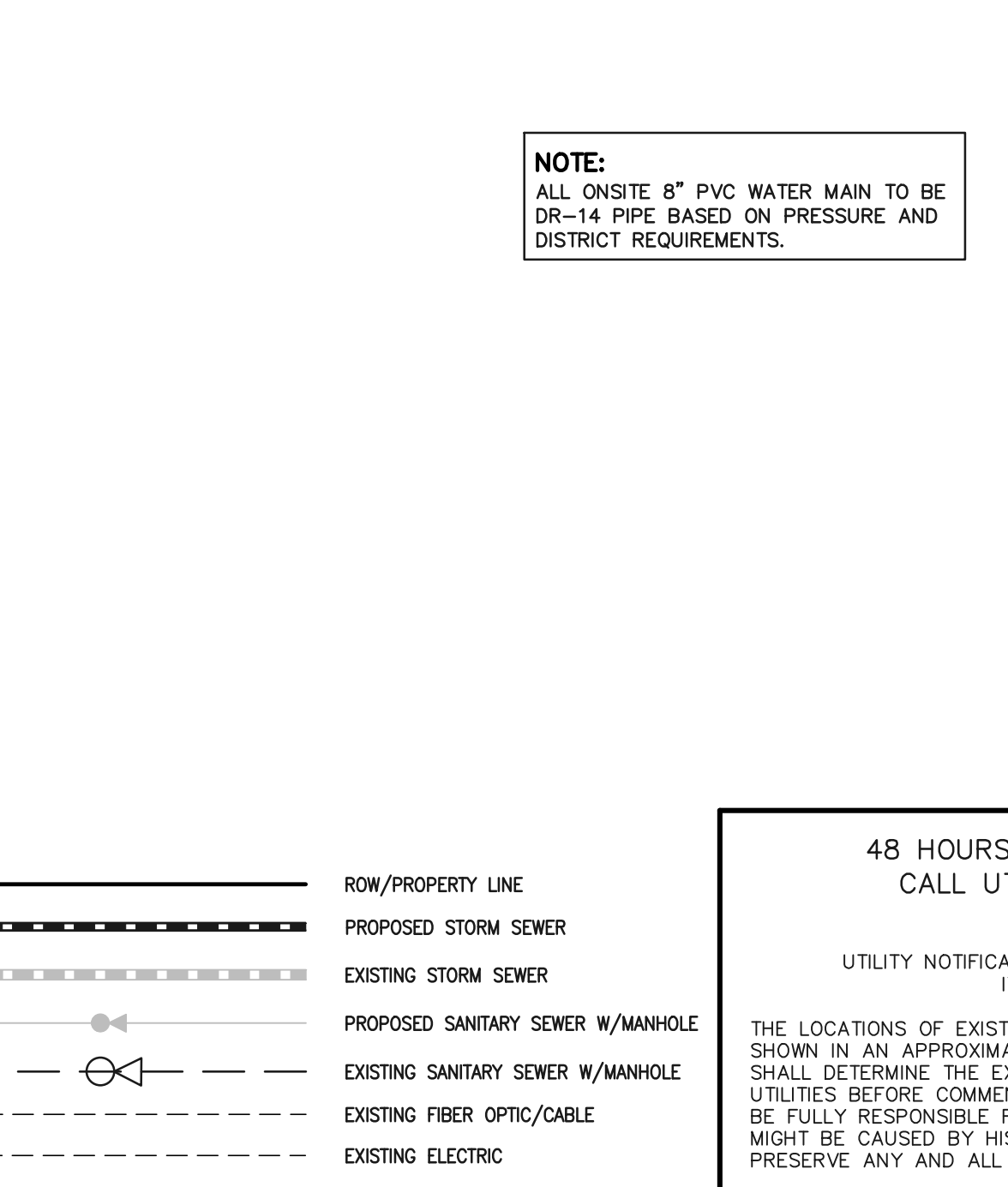
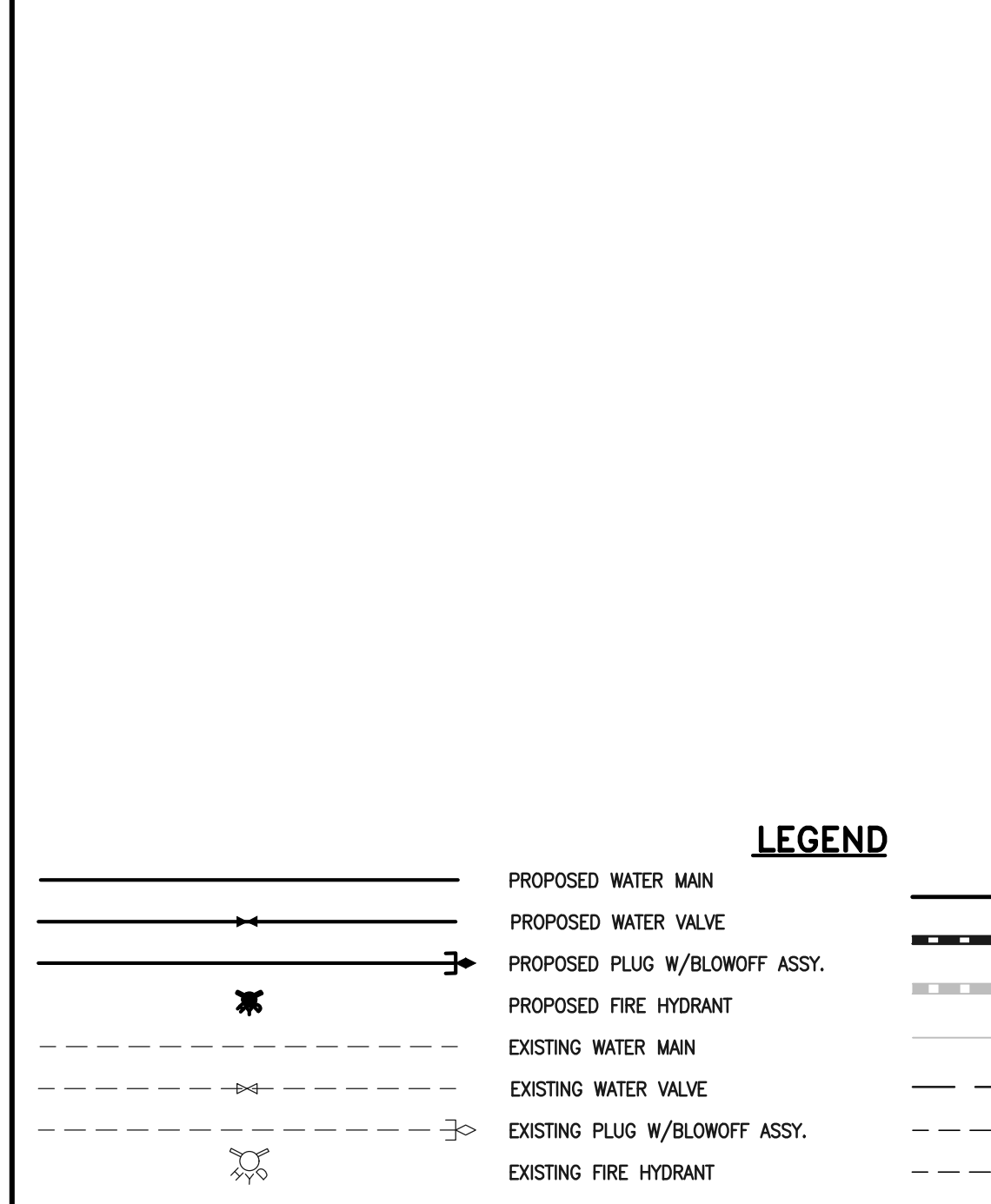
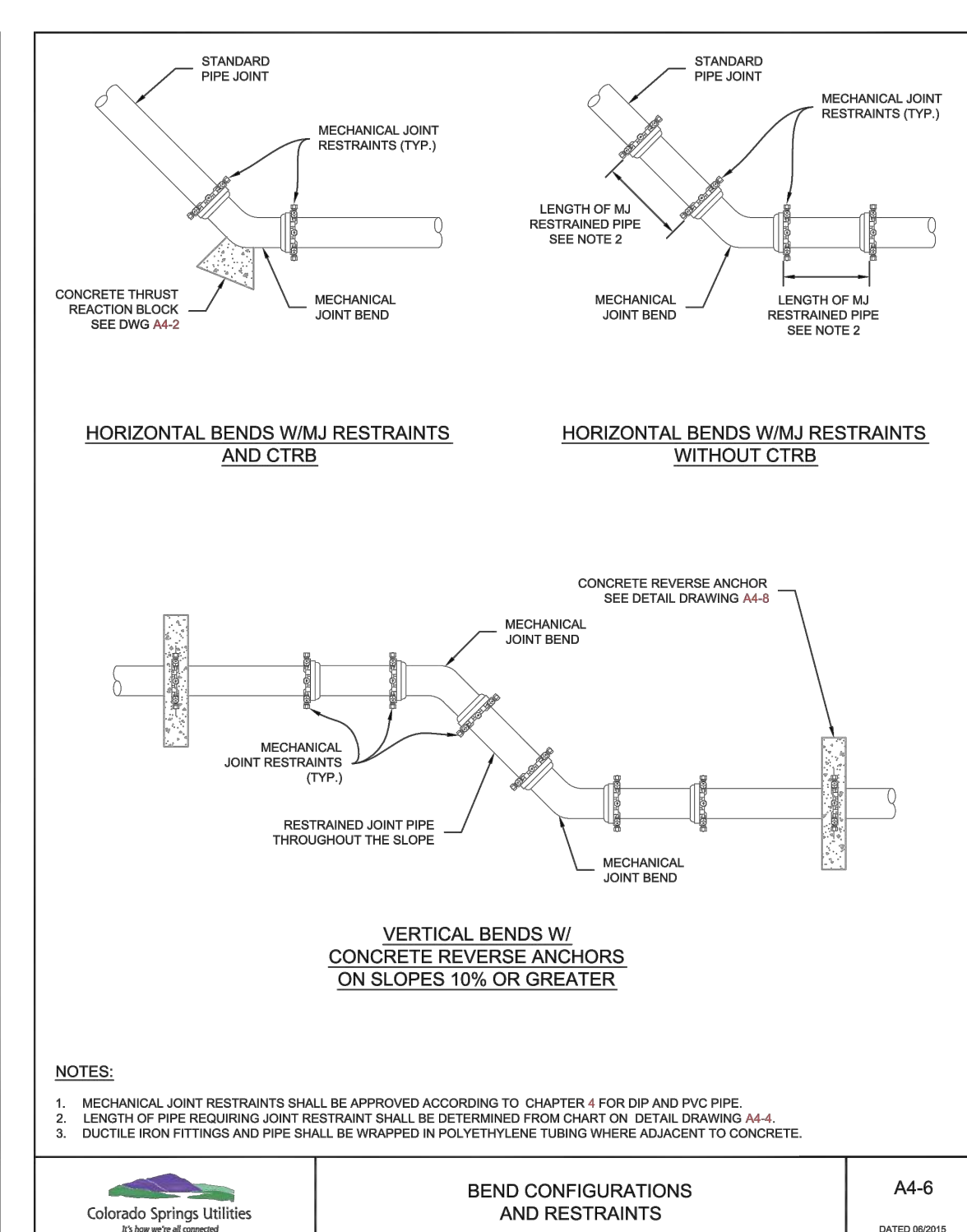
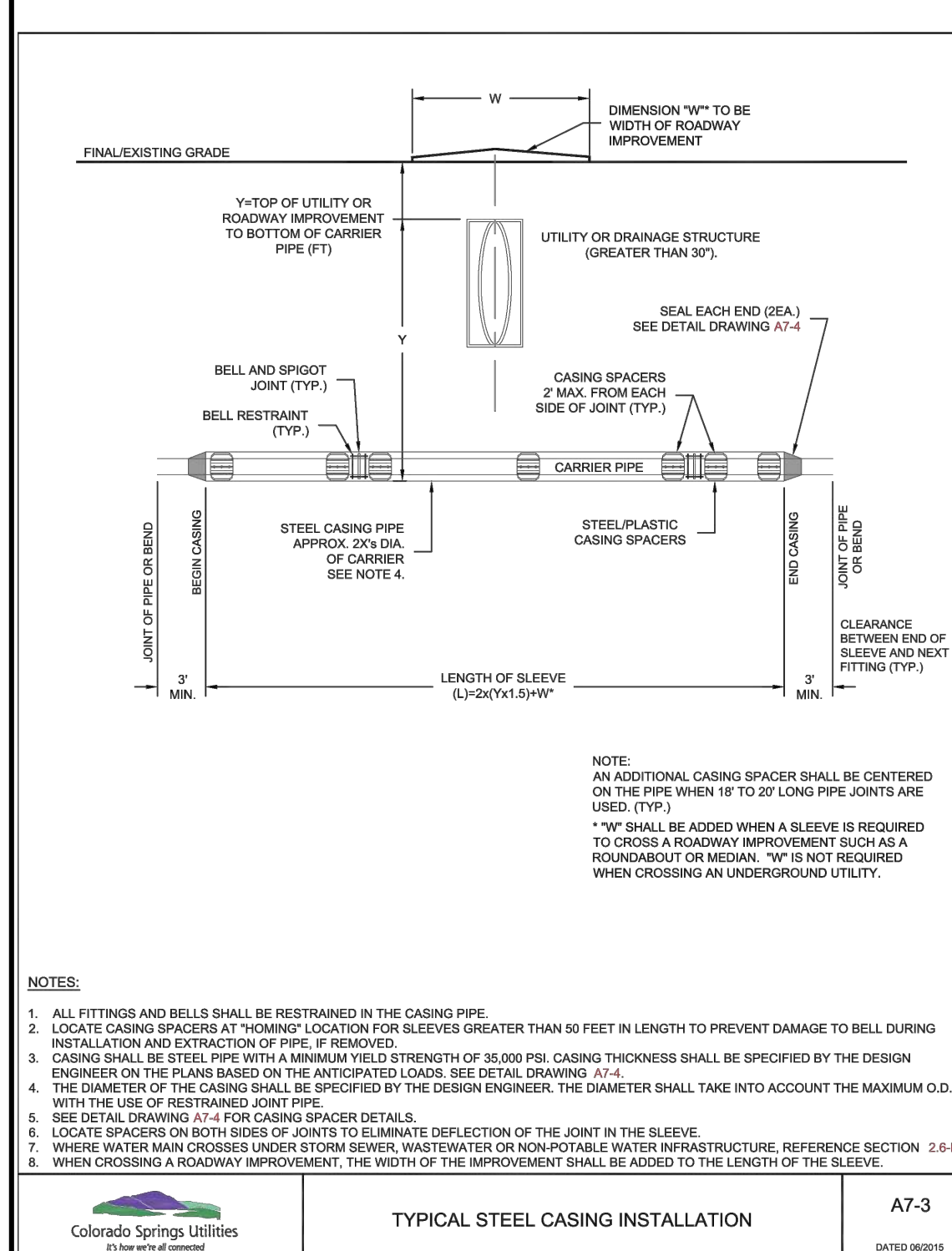
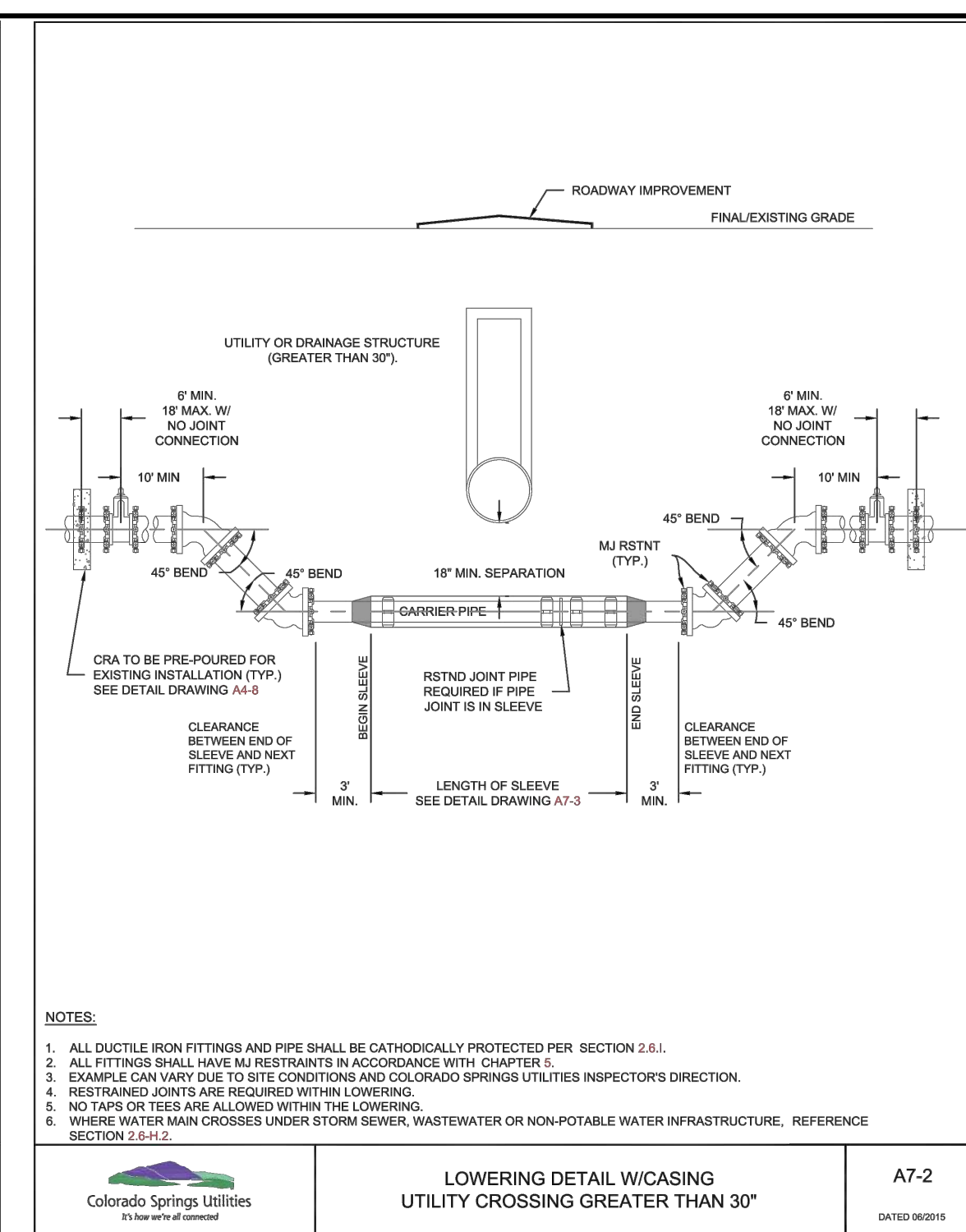
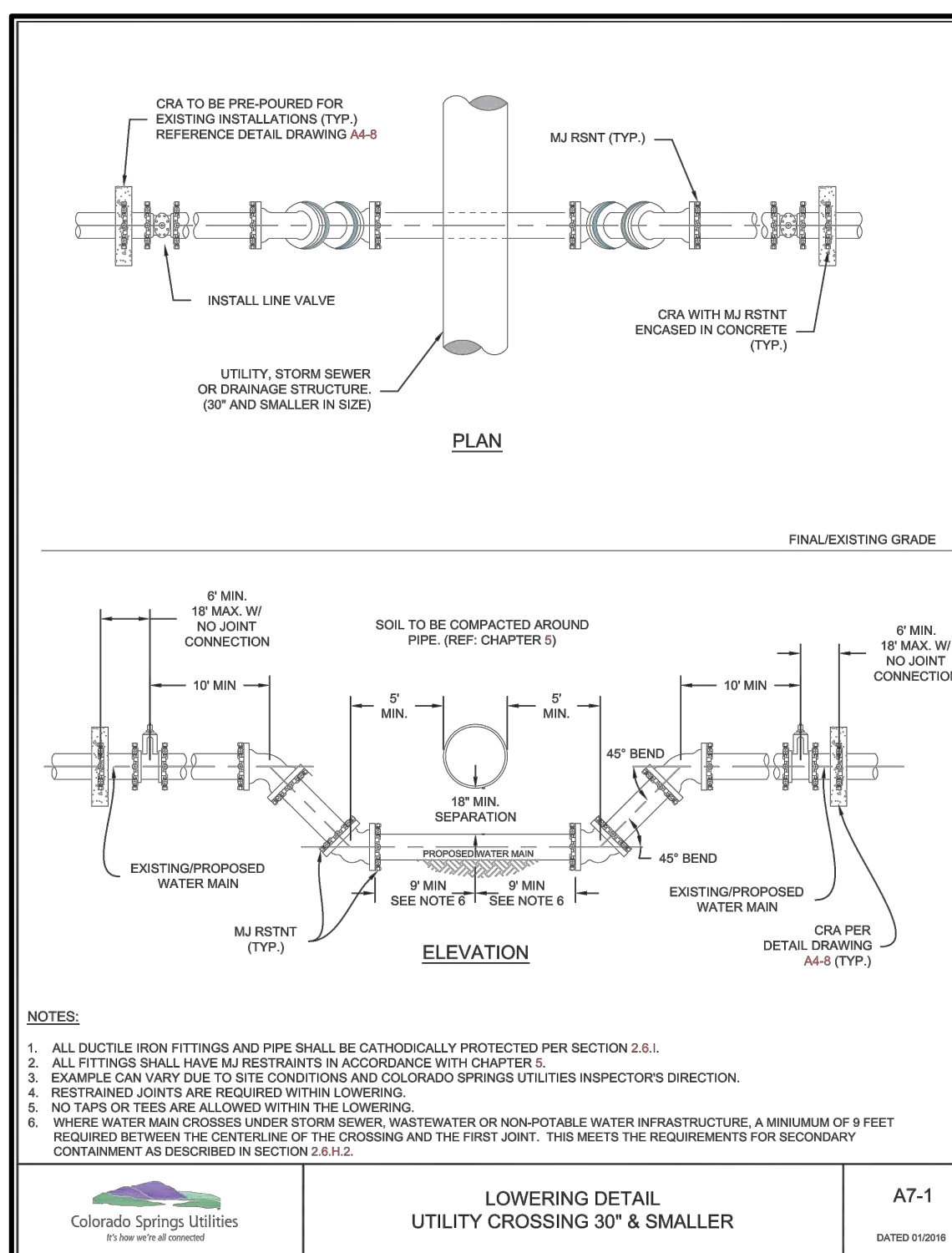

NO.	REVISION	DATE

REVIEW: PREPARED UNDER MY DIRECT SUPERVISION FOR AND ON BEHALF OF CLASSIC CONSULTING ENGINEERS AND SURVEYORS, LLC

MARC A. WHORTON, COLORADO REGISTERED PROFESSIONAL ENGINEER #37155

6/10/2022 DATE

CLASSIC CONSULTING

619 N. Cascade Avenue, Suite 200
Colorado Springs, Colorado 80903

(719) 785-0790
(719) 785-0799 (Fax)

RETREAT AT TIMBERIDGE FILING NO. 2
CONSTRUCTION PLANS
PUBLIC 8" PVC WATER PLAN

DESIGNED BY: PRA
DRAWN BY: PRA
CHECKED BY: PRA

SCALE: (H) 1" = 60'
(V) 1" = N/A

DATE: 04-29-21
SHEET: 6 OF 10
JOB NO.: 1185.00

N:\11850\DRAWINGS\CONSTRUCTION UTILITIES\06-118520-WAT-01.dwg, 6/10/2022, 3:26:21 PM, 1:1

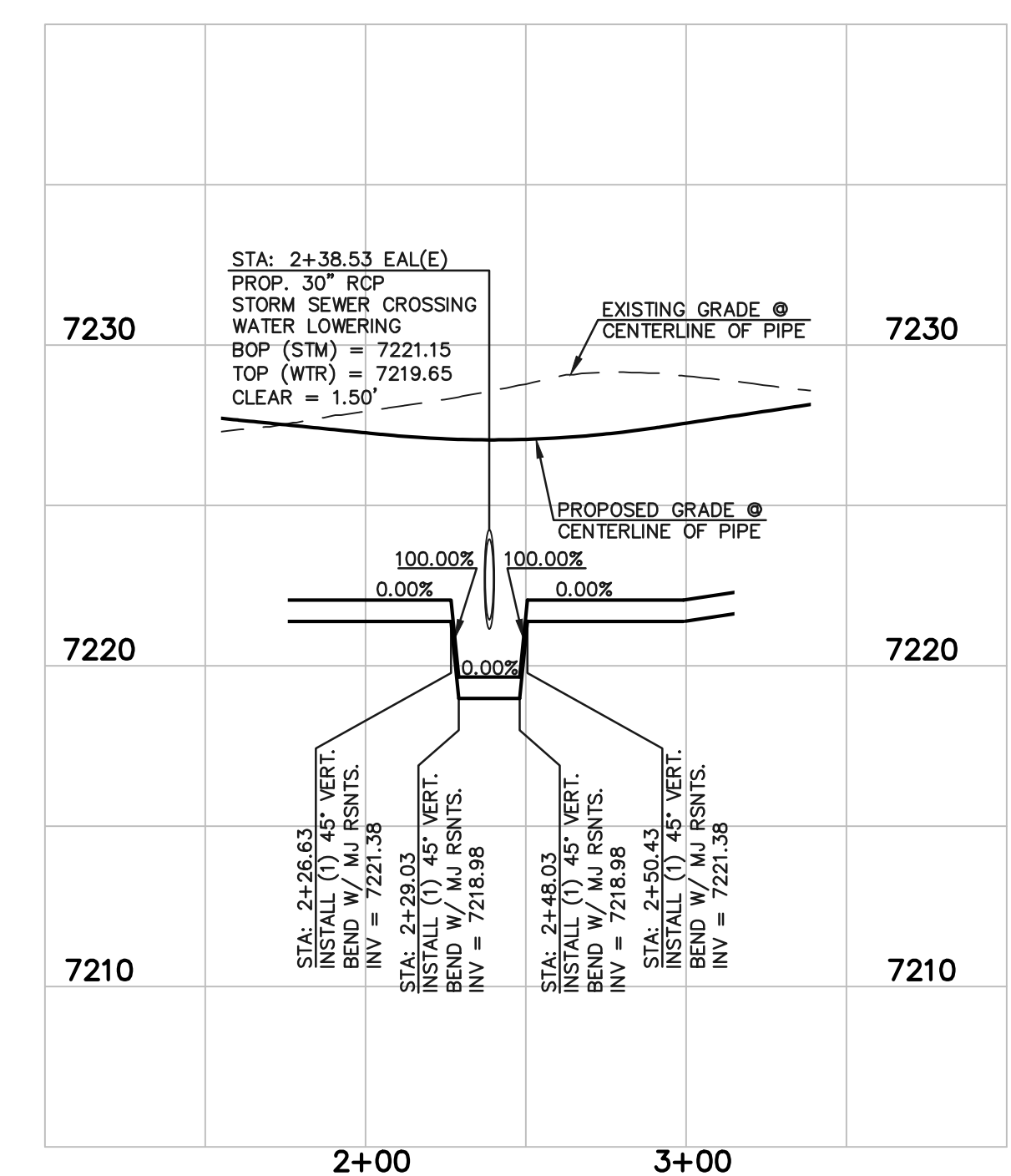
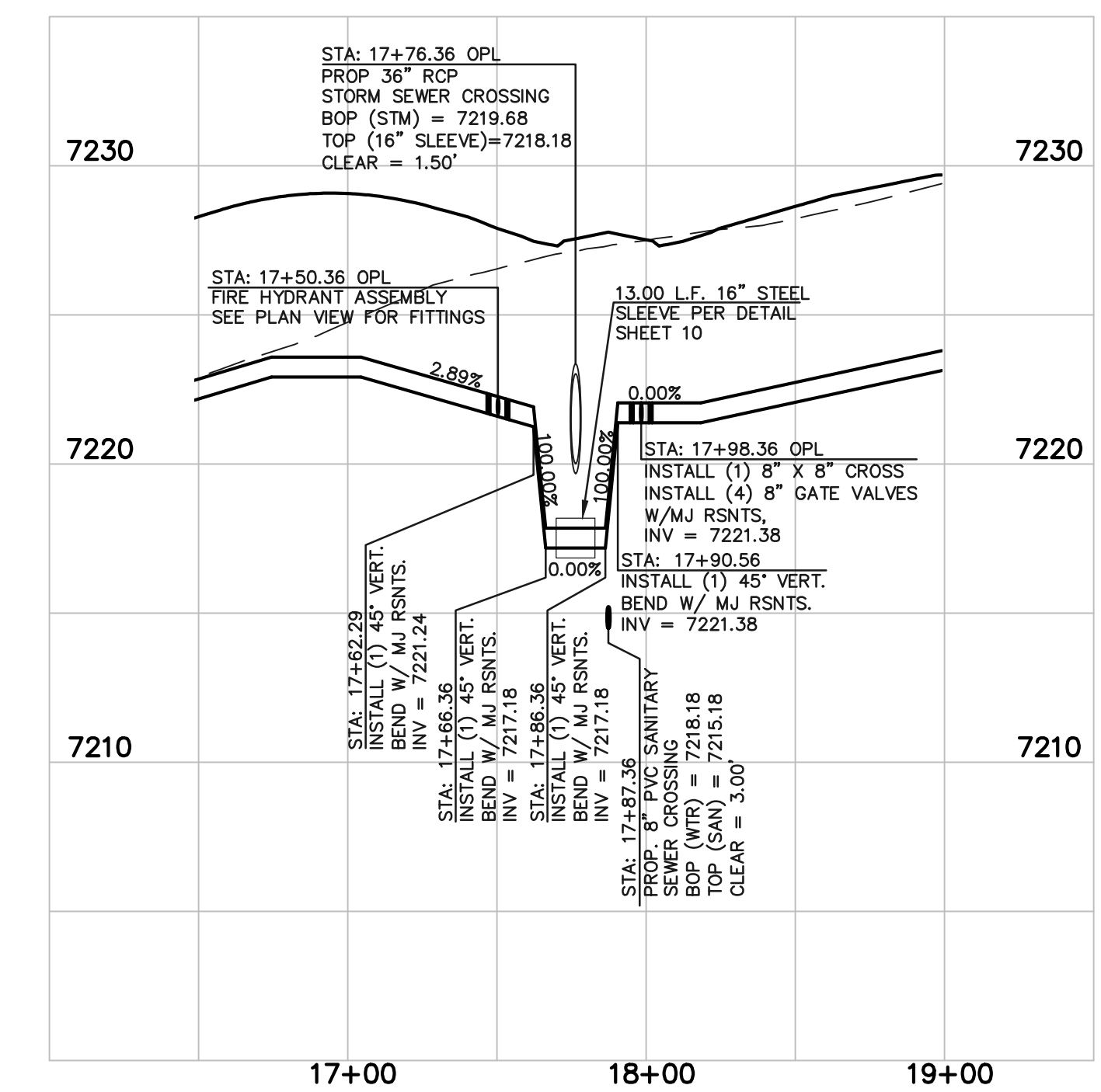
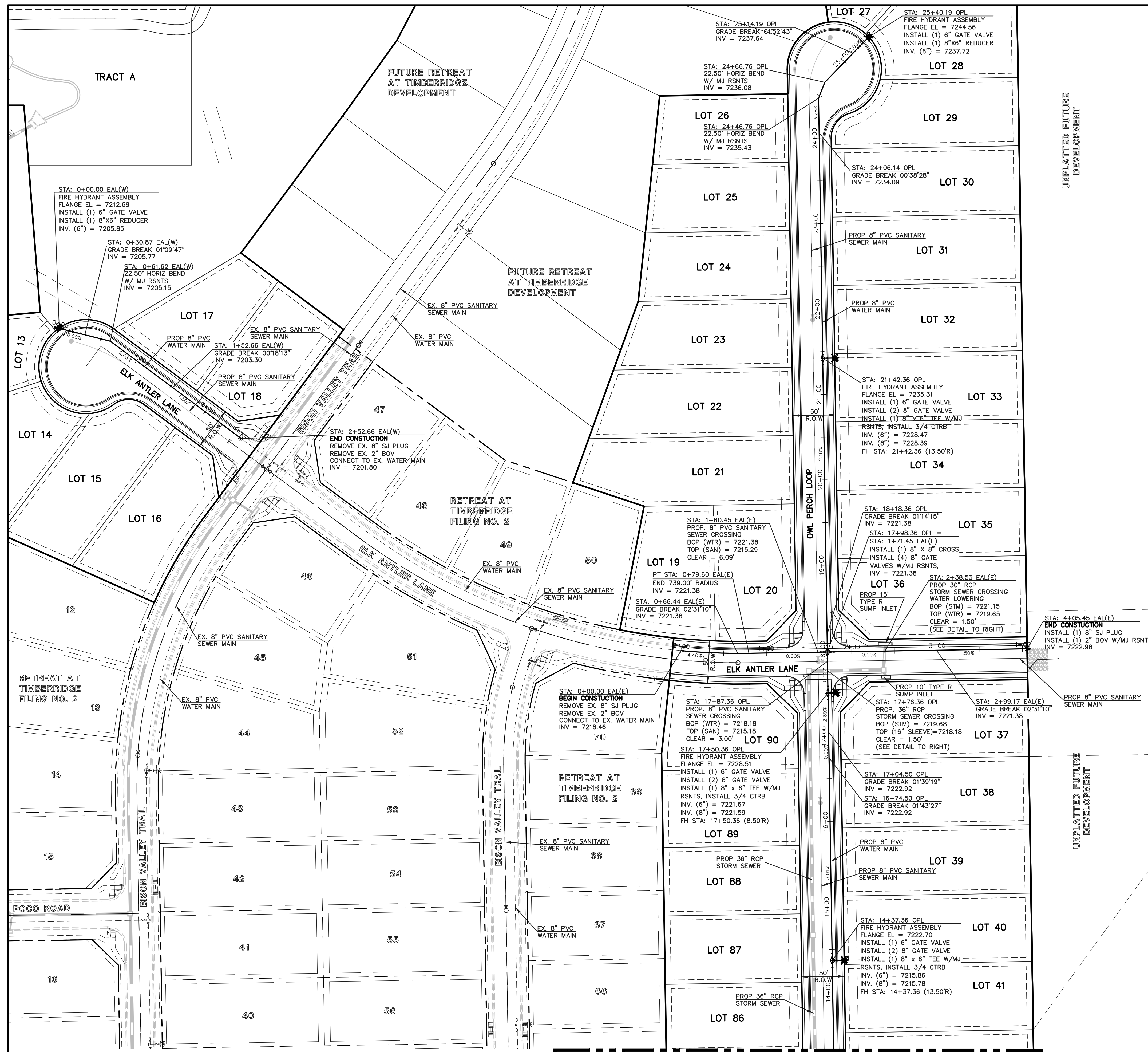

NOTE:
ALL ON-SITE 8" PVC WATER MAIN TO BE DR-14 PIPE BASED ON PRESSURE AND DISTRICT REQUIREMENTS.

LEGEND	
	PROPOSED WATER MAIN
	PROPOSED WATER VALVE
	PROPOSED PLUG W/BLOWOFF ASSY.
	PROPOSED FIRE HYDRANT
	EXISTING WATER MAIN
	EXISTING WATER VALVE
	EXISTING PLUG W/BLOWOFF ASSY.
	EXISTING FIRE HYDRANT
	ROW/PROPERTY LINE
	PROPOSED STORM SEWER
	EXISTING STORM SEWER
	PROPOSED SANITARY SEWER W/MANHOLE
	EXISTING SANITARY SEWER W/MANHOLE
	EXISTING FIBER OPTIC/CABLE
	EXISTING ELECTRIC

48 HOURS BEFORE YOU DIG,
CALL UTILITY LOCATORS
811
UTILITY NOTIFICATION CENTER OF COLORADO
IT'S THE LAW

THE LOCATIONS OF EXISTING UNDERGROUND UTILITIES ARE SHOWN IN AN APPROXIMATE WAY ONLY. THE CONTRACTOR SHALL DETERMINE THE EXACT LOCATION OF ALL EXISTING UTILITIES BEFORE COMMENCING WORK. THE CONTRACTOR SHALL BE FULLY RESPONSIBLE FOR ANY AND ALL DAMAGES WHICH MIGHT BE CAUSED BY HIS FAILURE TO EXACTLY LOCATE AND PRESERVE ANY AND ALL UNDERGROUND UTILITIES.

NO.	REVISION	DATE

REVIEW:

PREPARED UNDER MY DIRECT SUPERVISION FOR AND ON BEHALF OF CLASSIC CONSULTING ENGINEERS AND SURVEYORS, LLC

MARC A. WHORTON, COLORADO REGISTERED PROFESSIONAL ENGINEER #37155

6/10/2022

CLASSIC CONSULTING

RETREAT AT TIMBERRIDGE FILING NO. 2
CONSTRUCTION PLANS
PUBLIC 8" PVC WATER PLAN

DESIGNED BY	PRA	SCALE	DATE	04-29-21
DRAWN BY	PRA	(H) 1" = 60'	SHEET	7 OF 10
CHECKED BY	(V) 1" = N/A	JOB NO.	1185.00	

N:\118520\DRAWINGS\CONSTRUCTION\UTILITIES\07-118520-WAT-02.dwg, 6/10/2022 3:39:10 PM, 1:1



UNPLATTED

UNPLATTED

STA. 180+50.00 (ELEVANCE STA.)
FIRE HYDRANT ASSEMBLY (REV. 1)
FLANGE "L" = 7254.00
FLANGE "R" = 7254.00
INSTALL (1) 24"Ø RIE W/M/V
RONTL. INSTALL 3/4" C/SB
INSTALL 1/4" Ø GATE VALVE
RV. (24") = 7242.25
RV. (24") = 7241.15

STA. 176+87.00 (ELEVANCE STA.)
22"Ø HORIZONTAL BEND
RV. = 7252.08

STA. 183+00.00 (ELEVANCE STA.)
24"Ø RIE W/ Ø GATE VALVE
RV. (24") = 7224.02

EXIST. 34"ØP WATER MAIN (CHEROKEE)
EXIST. ARROYA LAKE (GRAVEL ROAD)

EXIST. 24"ØP WATER MAIN (CHEROKEE)

NOTE:
CONTRACTOR TO POT-HOLE AND
VERIFY EXACT LOCATION AND
ELEVATION OF EXISTING 24"ØP
WATER LINE PRIOR TO
CONSTRUCTION.

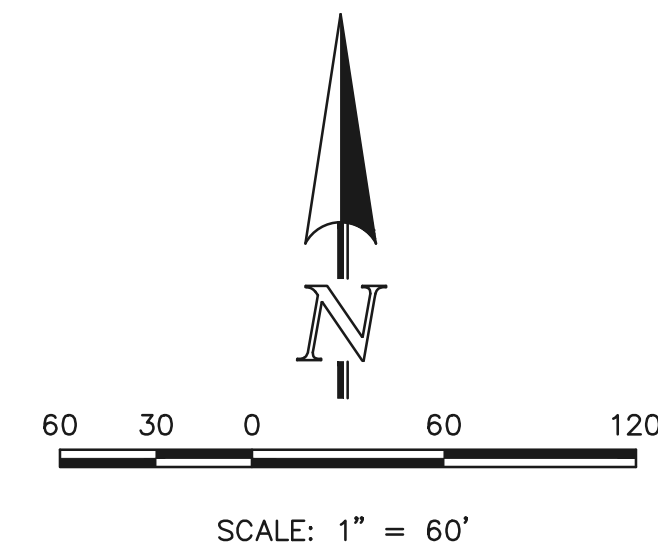

LEGEND	
	PROPOSED WATER MAIN
	PROPOSED WATER VALVE
	PROPOSED PLUG W/BLOWOFF ASSY.
	PROPOSED FIRE HYDRANT
	EXISTING WATER MAIN
	EXISTING WATER VALVE
	EXISTING PLUG W/BLOWOFF ASSY.
	EXISTING FIRE HYDRANT
	ROW/PROPERTY LINE
	PROPOSED STORM SEWER
	EXISTING STORM SEWER
	PROPOSED SANITARY SEWER W/MANHOLE
	EXISTING SANITARY SEWER W/MANHOLE
	EXISTING FIBER OPTIC/CABLE
	EXISTING ELECTRIC

48 HOURS BEFORE YOU DIG,
CALL UTILITY LOCATORS
811
UTILITY NOTIFICATION CENTER OF COLORADO
IT'S THE LAW

THE LOCATIONS OF EXISTING UNDERGROUND UTILITIES ARE SHOWN IN AN APPROXIMATE WAY ONLY. THE CONTRACTOR SHALL DETERMINE THE EXACT LOCATION OF ALL EXISTING UTILITIES BEFORE COMMENCING WORK. THE CONTRACTOR SHALL BE FULLY RESPONSIBLE FOR ANY AND ALL DAMAGES WHICH MIGHT BE CAUSED BY HIS FAILURE TO EXACTLY LOCATE AND PRESERVE ANY AND ALL UNDERGROUND UTILITIES.

NO.	REVISION	DATE

REVIEW:

PREPARED UNDER MY DIRECT SUPERVISION FOR AND ON BEHALF OF CLASSIC CONSULTING ENGINEERS AND SURVEYORS, LLC

MARC A. WHORTON, COLORADO P.E. #37155 DATE



RETREAT AT TIMBERIDGE FILING NO. 2			
CONSTRUCTION PLANS			
ARROYA LANE FIRE HYDRANT PLAN			
DESIGNED BY	PRA	SCALE	DATE 04-29-21
DRAWN BY	PRA	(H) 1" = 60'	SHEET 8 OF 10
CHECKED BY		(V) 1" = N/A	JOB NO. 1185.00



N:\118520\DRAWINGS\CONSTRUCTION\UTILITIES\01-118520-WAT-02.dwg, 6/9/2022, 4:12:36 PM, 1:1

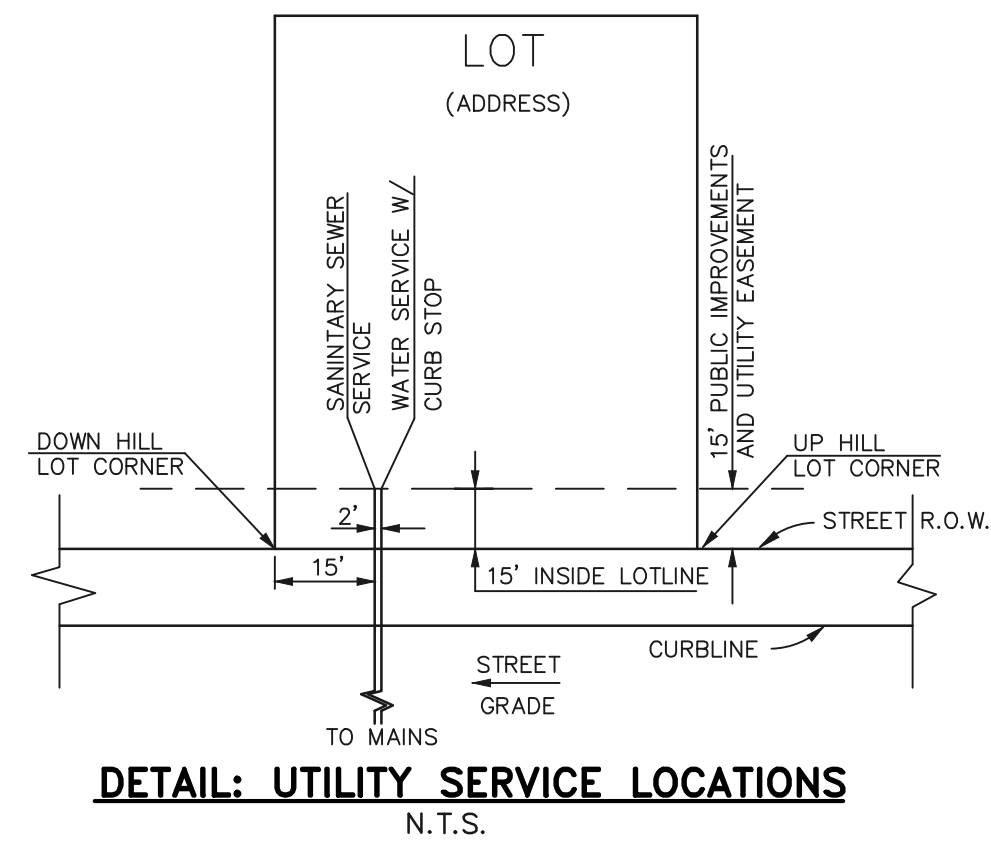

- NOTES:
- 1.) DIMENSIONS SHOWN ARE TYPICAL UNLESS OTHERWISE NOTED ON PLANS.
 - 2.) SEE DISTRICT SPECS. FOR TAPPING SADDLE DETAIL.
 - 3.) FINAL LOCATION OF ALL SEWER, WATER AND GAS SERVICES TO BE APPROVED IN THE FIELD BY THE CONSTRUCTION MANAGER PRIOR TO INSTALLATION.
 - 4.) PROPERTY END OF ALL SEWER SERVICES TO BE MARKED WITH A 12"x2"x4" POST EXTENDING VERTICALLY OUT OF GROUND 36 INCHES FROM FLOWLINE.
 - 5.) WATER SERVICES NOT INSTALLED IN THE SAME TRENCH WITH SEWER SERVICE TO BE MARKED WITH A 6"x2"x4" POST EXTENDING 4' BELOW FINISH GRADE.
 - 6.) IT SHALL BE THE CONTRACTOR'S RESPONSIBILITY TO NOTIFY THE DISTRICT AND COORDINATE ANY INTERRUPTION TO EXISTING WATER SERVICE.
 - 7.) RE-USE OF ANY MATERIAL IS LEFT TO THE DISCRETION OF THE DISTRICT.
 - 8.) ALL WATER MAIN FITTINGS SHALL BE STAKED PRIOR TO CONSTRUCTION.
 - 9.) ALL FIRE HYDRANTS TO BE 6.5' BURY DEPTH UNLESS OTHERWISE NOTED.
 - 10.) ALL SEWER SERVICES TO BE INSTALLED AT MINIMUM PERMISSIBLE GRADE UNLESS OTHERWISE APPROVED BY THE CONSTRUCTION MANAGER.
 - 11.) HOMEOWNER'S SHALL DETERMINE THE SEWER SERVICE ELEVATION PRIOR TO BASEMENT EXCAVATION AND SETTING OF FINISHED FLOOR FOR HOUSE.
 - 12.) MODIFY WATER AND SEWER SERVICE TAP LOCATIONS TO AVOID DRIVEWAYS

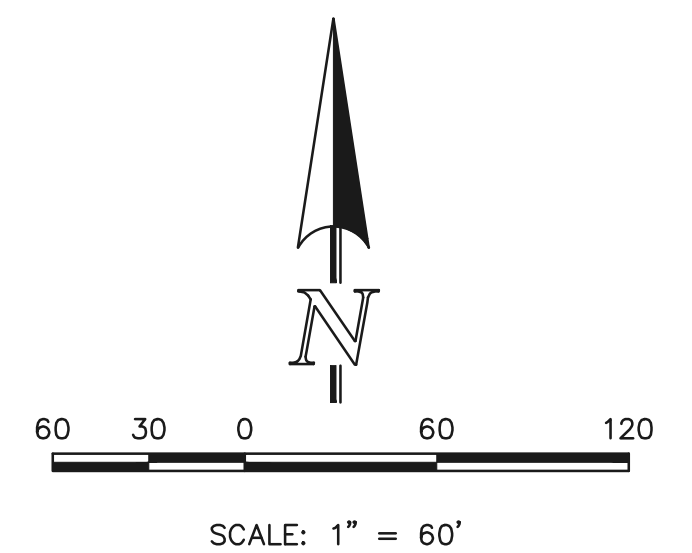
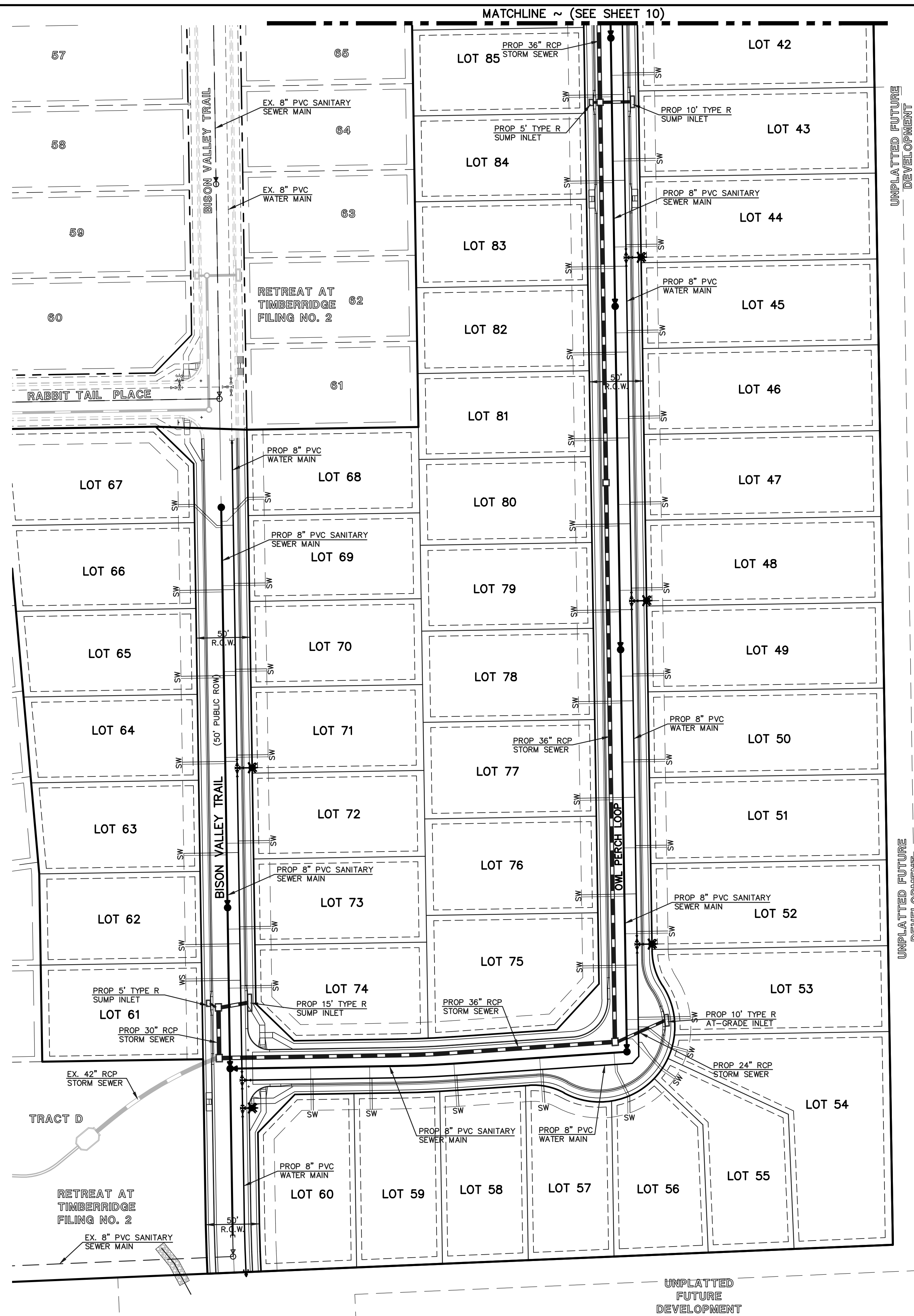

LEGEND			
	PROPOSED WATER MAIN		ROW/PROPERTY LINE
	PROPOSED WATER VALVE		PROPOSED STORM SEWER
	PROPOSED PLUG W/BLOWOFF ASSY.		EXISTING STORM SEWER
	PROPOSED FIRE HYDRANT		PROPOSED SANITARY SEWER W/MANHOLE
	EXISTING WATER MAIN		EXISTING SANITARY SEWER W/MANHOLE
	EXISTING WATER VALVE		EXISTING FIBER OPTIC/CABLE
	EXISTING PLUG W/BLOWOFF ASSY.		EXISTING ELECTRIC
	EXISTING FIRE HYDRANT		

48 HOURS BEFORE YOU DIG,
CALL UTILITY LOCATORS
811
UTILITY NOTIFICATION CENTER OF COLORADO
IT'S THE LAW

THE LOCATIONS OF EXISTING UNDERGROUND UTILITIES ARE SHOWN IN AN APPROXIMATE WAY ONLY. THE CONTRACTOR SHALL DETERMINE THE EXACT LOCATION OF ALL EXISTING UTILITIES BEFORE COMMENCING WORK. THE CONTRACTOR SHALL BE FULLY RESPONSIBLE FOR ANY AND ALL DAMAGES WHICH MIGHT BE CAUSED BY HIS FAILURE TO EXACTLY LOCATE AND PRESERVE ANY AND ALL UNDERGROUND UTILITIES.

NO. REVISION	DATE	REVIEW:

PREPARED UNDER MY DIRECT SUPERVISION FOR AND ON BEHALF OF CLASSIC CONSULTING ENGINEERS AND SURVEYORS, LLC

MARC A. WHORTON, COLORADO REGISTERED PROFESSIONAL ENGINEER #37155

6/10/2022 DATE

619 N. Cascade Avenue, Suite 200
Colorado Springs, Colorado 80903
(719) 785-0790
(719) 785-0799 (Fax)

RETREAT AT TIMBERIDGE FILING NO. 2 CONSTRUCTION PLANS UTILITY SERVICE PLAN			
DESIGNED BY	PRA	SCALE	DATE 04-29-21
DRAWN BY	PRA	(H) 1" = 60'	SHEET 9 OF 10
CHECKED BY	(V)	1" = N/A	JOB NO. 1185.00



N:\118520\DRAWINGS\CONSTRUCTION\UTILITIES\09-118520-15-01.dwg, 6/9/2022 11:56:35 AM, 1:1

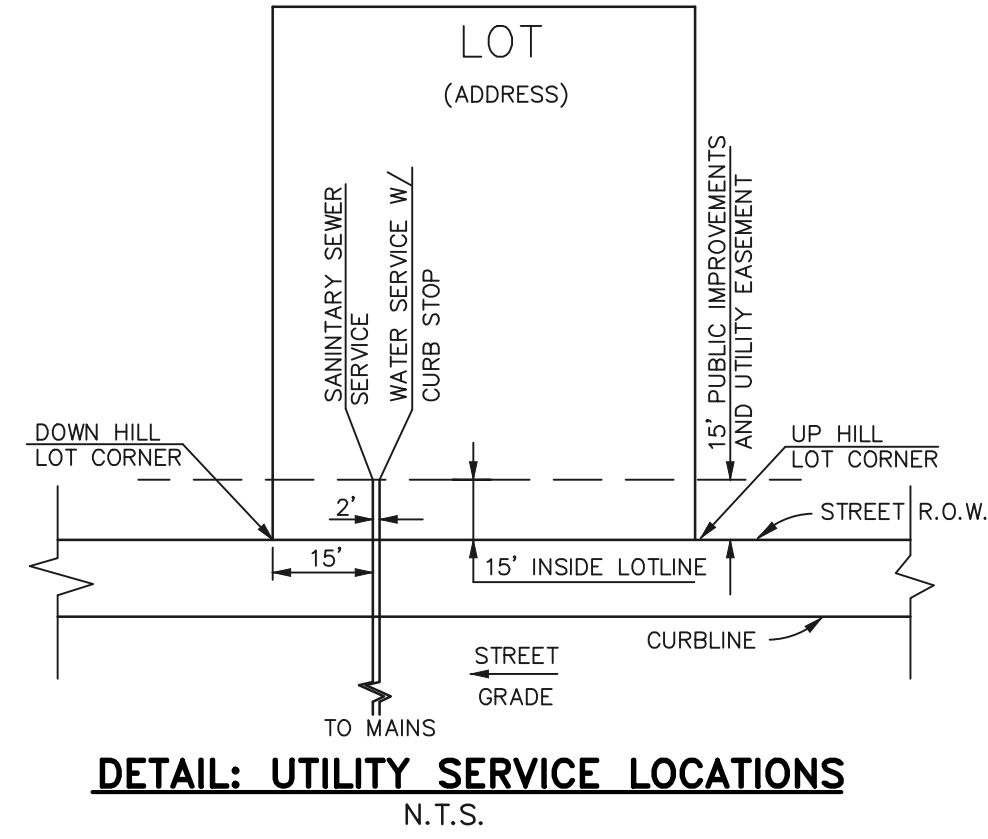

- NOTES:
- 1.) DIMENSIONS SHOWN ARE TYPICAL UNLESS OTHERWISE NOTED ON PLANS.
 - 2.) SEE DISTRICT SPECS. FOR TAPPING SADDLE DETAIL.
 - 3.) FINAL LOCATION OF ALL SEWER, WATER AND GAS SERVICES TO BE APPROVED IN THE FIELD BY THE CONSTRUCTION MANAGER PRIOR TO INSTALLATION.
 - 4.) PROPERTY END OF ALL SEWER SERVICES TO BE MARKED WITH A 12"x2"x4" POST EXTENDING VERTICALLY OUT OF GROUND 36 INCHES FROM FLOWLINE.
 - 5.) WATER SERVICES NOT INSTALLED IN THE SAME TRENCH WITH SEWER SERVICE TO BE MARKED WITH A 6"x2"x4" POST EXTENDING 4' BELOW FINISH GRADE.
 - 6.) IT SHALL BE THE CONTRACTOR'S RESPONSIBILITY TO NOTIFY THE DISTRICT AND COORDINATE ANY INTERRUPTION TO EXISTING WATER SERVICE.
 - 7.) RE-USE OF ANY MATERIAL IS LEFT TO THE DISCRETION OF THE DISTRICT.
 - 8.) ALL WATER MAIN FITTINGS SHALL BE STAKED PRIOR TO CONSTRUCTION.
 - 9.) ALL FIRE HYDRANTS TO BE 6.5' BURY DEPTH UNLESS OTHERWISE NOTED.
 - 10.) ALL SEWER SERVICES TO BE INSTALLED AT MINIMUM PERMISSIBLE GRADE UNLESS OTHERWISE APPROVED BY THE CONSTRUCTION MANAGER.
 - 11.) HOMEBUILDER'S SHALL DETERMINE THE SEWER SERVICE ELEVATION PRIOR TO BASEMENT EXCAVATION AND SETTING OF FINISHED FLOOR FOR HOUSE.
 - 12.) MODIFY WATER AND SEWER SERVICE TAP LOCATIONS TO AVOID DRIVEWAYS

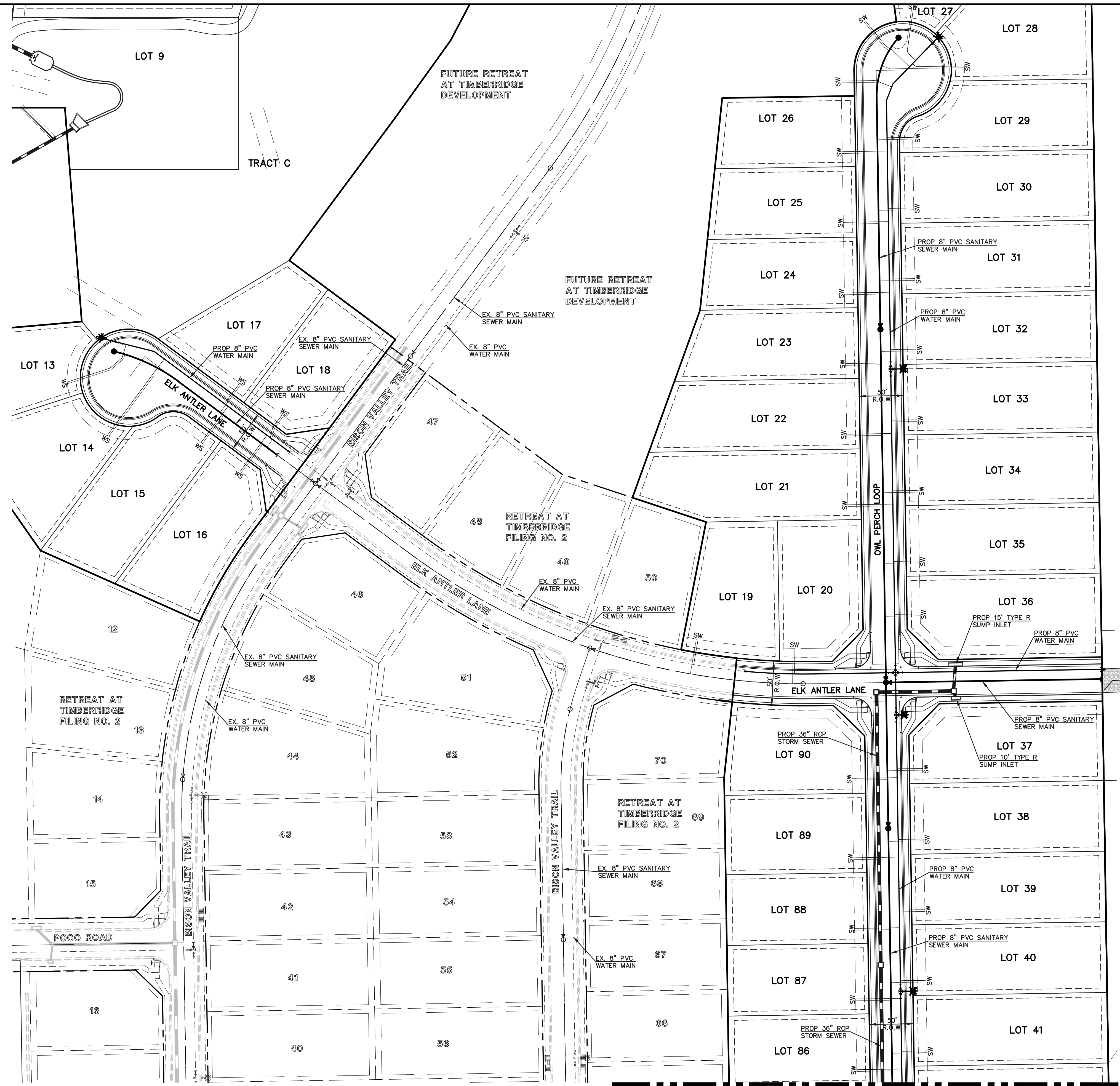

UNPLATTED FUTURE DEVELOPMENT

UNPLATTED FUTURE DEVELOPMENT

MATCHLINE ~ (SEE SHEET 9)

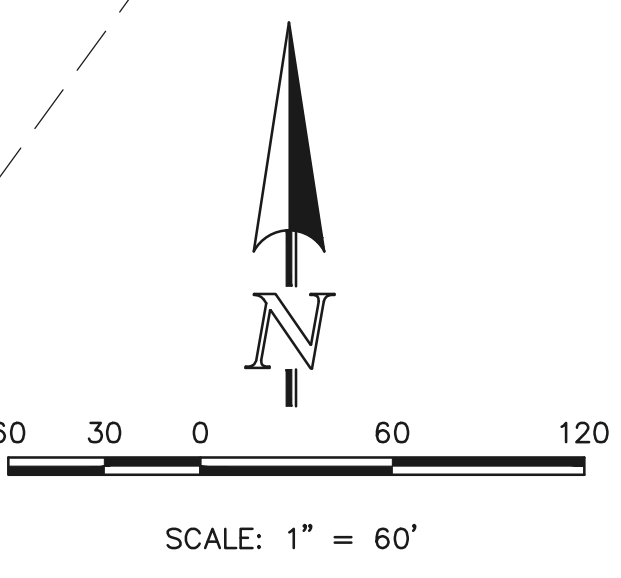

LEGEND

- | | | | |
|--|-------------------------------|--|-----------------------------------|
| | PROPOSED WATER MAIN | | ROW/PROPERTY LINE |
| | PROPOSED WATER VALVE | | PROPOSED STORM SEWER |
| | PROPOSED PLUG W/BLOWOFF ASSY. | | EXISTING STORM SEWER |
| | PROPOSED FIRE HYDRANT | | PROPOSED SANITARY SEWER W/MANHOLE |
| | EXISTING WATER MAIN | | EXISTING SANITARY SEWER W/MANHOLE |
| | EXISTING WATER VALVE | | EXISTING FIBER OPTIC/CABLE |
| | EXISTING PLUG W/BLOWOFF ASSY. | | EXISTING ELECTRIC |
| | EXISTING FIRE HYDRANT | | |

48 HOURS BEFORE YOU DIG,
CALL UTILITY LOCATORS
811
UTILITY NOTIFICATION CENTER OF COLORADO
IT'S THE LAW

THE LOCATIONS OF EXISTING UNDERGROUND UTILITIES ARE SHOWN IN AN APPROXIMATE WAY ONLY. THE CONTRACTOR SHALL DETERMINE THE EXACT LOCATION OF ALL EXISTING UTILITIES BEFORE COMMENCING WORK. THE CONTRACTOR SHALL BE FULLY RESPONSIBLE FOR ANY AND ALL DAMAGES WHICH MIGHT BE CAUSED BY HIS FAILURE TO EXACTLY LOCATE AND PRESERVE ANY AND ALL UNDERGROUND UTILITIES.

NO.	REVISION	DATE

REVIEW:

PREPARED UNDER MY DIRECT SUPERVISION FOR AND ON BEHALF OF CLASSIC CONSULTING ENGINEERS, AND SURVEYORS, LLC

MARC A. WHORTON, COLORADO REGISTERED PROFESSIONAL ENGINEER #37155

6/10/2022 DATE

CLASSIC CONSULTING

619 N. Cascade Avenue, Suite 200
Colorado Springs, Colorado 80903

(719) 785-0790
(719) 785-0799 (Fax)

RETREAT AT TIMBERIDGE FILING NO. 2
CONSTRUCTION PLANS
UTILITY SERVICE PLAN

DESIGNED BY	PRA	SCALE	DATE	04-29-21
DRAWN BY	PRA	(H) 1" = 60'	SHEET	10 OF 10
CHECKED BY		(V) 1" = N/A	JOB NO.	1185.00