



EL PASO COUNTY PLANNING & COMMUNITY DEVELOPMENT
SIGN APPLICATION

DATE: 02/19/2018

Business

Name: BLACK FOREST BREWERY
Address: 11590 BLACK FOREST RD.
SUITE 50 COLORADO SPRINGS,
CO 80908
Zone: CC

Legal Description: LOT 1
FOREST PLAZA

Type of Sign

Illuminated:
Non-Illuminated:
Valuation: _____
Storefront Length &/or
Width: 25'

Proposed Sign Sq. Ft. 16,375 SQ. FT.

Existing Sign Sq. Ft. —

Total Sign Sq. Ft. 16,375 SQ. FT.

Contractor Information

Name: C.E.S. SIGN CONTRACTORS
Address: 2022 OLYMPIC DR.
COLORADO SPRINGS, CO 80910
Phone: (719) 494-7544

Type of License: D5A

Contractor ID# 21170

Vicinity Map

Tax Schedule # 5218004001
Please show major intersections.

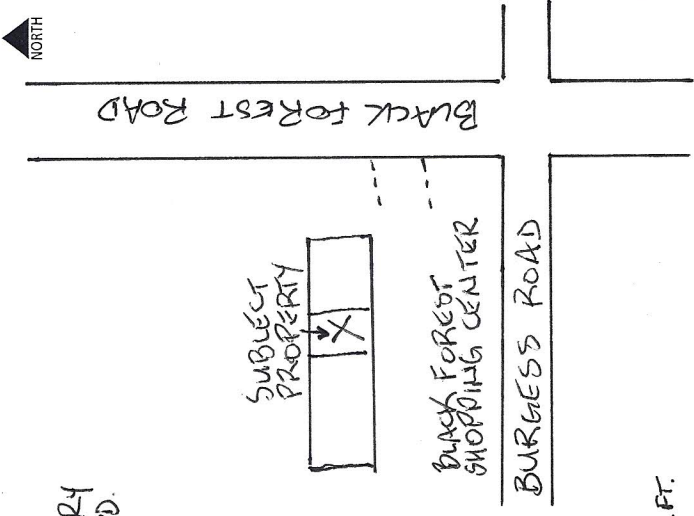

Elevation Drawing

Indicate storefront length & placement of sign.
(SEE ATTACHED DESIGN AND SPEC PAGE)

Sign Plan

(Please indicate dimensions and sign copy)
(SEE ATTACHED DESIGN AND SPEC PAGE)

For Planning & Community Development Use Only

Approved Date: _____ Resubmittal? Yes _____ No _____

Denied Date: _____

Comments: _____