

# McCLINTOCK STATION FILING NO. 2

## A VACATION AND REPLAT OF LOTS A & C, MCCLINTOCK STATION

LOCATED IN THE NORTHWEST QUARTER OF SECTION 33, TOWNSHIP 12 SOUTH, RANGE 65 WEST OF THE 6TH P.M.  
COUNTY OF EL PASO, STATE OF COLORADO

**BE IT KNOWN BY THESE PRESENTS:**

THAT BELKNAP VENTURES LLC, A COLORADO LIMITED LIABILITY COMPANY AND MORTON VENTURES, LLLP, A COLORADO LIMITED LIABILITY LIMITED PARTNERSHIP, BEING THE OWNERS OF THE FOLLOWING DESCRIBED TRACTS OF LAND TO WIT:

**LEGAL DESCRIPTION:**

A PARCEL OF LAND BEING ALL OF LOTS A & C, MCCLINTOCK STATION RECORDED IN PLAT BOOK H-3 AT PAGE 9 IN THE RECORDS OF THE EL PASO COUNTY CLERK AND RECORDER, LOCATED IN THE NORTHWEST QUARTER OF SECTION 33, TOWNSHIP 12 SOUTH, RANGE 65 WEST OF THE 6TH PRINCIPAL MERIDIAN, COUNTY OF EL PASO, STATE OF COLORADO, BEING MORE PARTICULARLY DESCRIBED AS FOLLOWS.

BASIS OF BEARINGS: THE NORTH LINE OF SECTION 33, TOWNSHIP 12 SOUTH, RANGE 65 WEST OF THE 6TH PRINCIPAL MERIDIAN, BEING MONUMENTED AT THE WEST END BY A 2-1/2" ALUMINUM CAP STAMPED "NW COR S33 LS 4842 1997" ON PIPE AND AT THE EAST END BY A 3-1/4" ALUMINUM CAP STAMPED "LS 10376 2006", SAID LINE BEARS S89°29'10"W A DISTANCE OF 5307.82 FEET.

COMMENCING AT THE NORTHWEST CORNER OF SECTION 33, TOWNSHIP 12 SOUTH, RANGE 65 WEST OF THE 6TH PRINCIPAL MERIDIAN;

THENCE S18°05'42"E A DISTANCE OF 2,387.45 FEET, TO A POINT ON THE SOUTHEASTERLY RIGHT-OF-WAY LINE OF VOLLMER ROAD, SAID POINT BEING THE NORTHERLY CORNER OF LOT B, MCCLINTOCK STATION RECORDED IN PLAT BOOK H-3 AT PAGE 9 IN THE RECORDS OF THE EL PASO COUNTY CLERK AND RECORDER AND THE POINT OF BEGINNING;

THENCE ON THE SOUTHEASTERLY RIGHT-OF-WAY LINE OF SAID VOLLMER ROAD, N38°32'57"E A DISTANCE OF 927.97 FEET, TO A POINT ON THE WESTERLY LINE OF STERLING RANCH FILING NO. 1 RECORDED UNDER RECEPTION NO. 218714151;

THENCE ON THE WESTERLY LINE OF SAID STERLING RANCH FILING NO. 1, S00°07'25"E A DISTANCE OF 1,032.73 FEET, TO A POINT ON THE NORTHERLY RIGHT-OF-WAY LINE OF VOLLMER PLACE;

THENCE ON SAID NORTHERLY RIGHT-OF-WAY LINE, S89°12'28"W A DISTANCE OF 538.21 FEET, TO THE SOUTHEASTERLY CORNER OF THAT PROPERTY DESCRIBED IN THE WARRANTY DEED RECORDED UNDER RECEPTION NO. 213096095;

THENCE ON THE EASTERLY LINE OF SAID PROPERTY, N38°35'40"E A DISTANCE OF 80.00 FEET, TO THE SOUTHEASTERLY CORNER OF SAID LOT B, MCCLINTOCK STATION;

THENCE ON THE BOUNDARY LINE OF SAID LOT B, THE FOLLOWING FOUR (4) COURSES:

- N40°51'48"E A DISTANCE OF 237.41 FEET;
- N51°19'52"W A DISTANCE OF 114.83 FEET;
- S38°16'05"W A DISTANCE OF 97.89 FEET;
- N51°28'34"W A DISTANCE OF 124.38 FEET, TO THE POINT OF BEGINNING.

CONTAINING A CALCULATED AREA OF 347,615 SQUARE FEET OR 7.9801 ACRES.

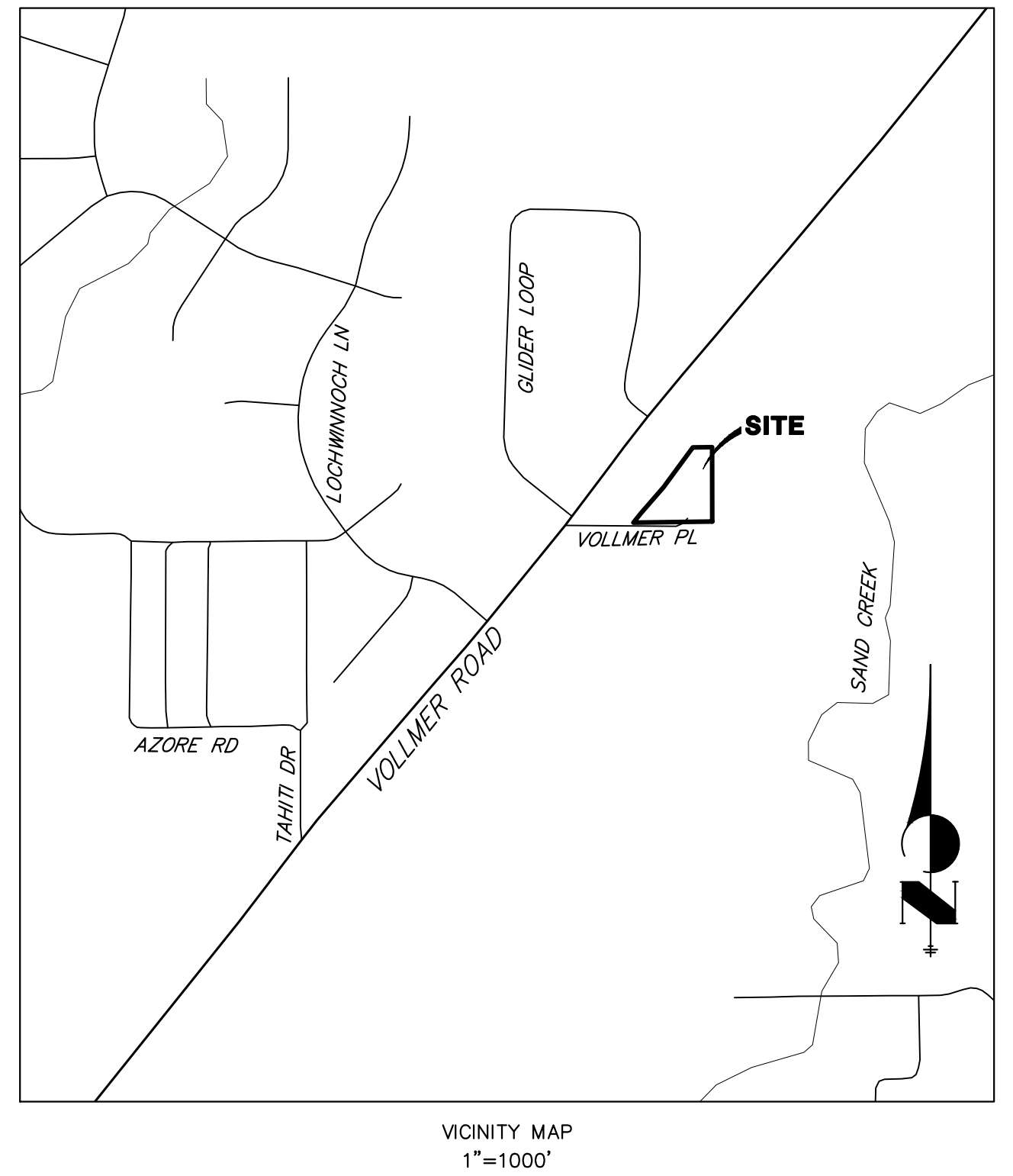

The following note shall be placed on the plat: "Any person who knowingly removes, alters or defaces any public land survey monument or land boundary monument or accessory commits a Class Two (2) misdemeanor pursuant to C.R.S. § 18-4-508", and Reference to the information relied on to establish all easements, rights-of-way, and other features which may include specific reference to a certain title policy including the policy number.

**SURVEYOR'S CERTIFICATE**

*Update Surveyors Certificate*

THE UNDERSIGNED, REGISTERED PROFESSIONAL LAND SURVEYOR OF COLORADO, HEREBY STATES AND DO HEREBY CERTIFY THAT THIS PLAT TRULY AND CORRECTLY REPRESENTS THE RESULTS OF A SURVEY MADE ON DATE OF SURVEY, BY ME OR UNDER MY DIRECT SUPERVISION AND THAT ALL MONUMENTS EXIST AS SHOWN HEREON; THAT MATHEMATICAL CLOSURE ERRORS ARE LESS THAN 1:10,000; AND THAT SAID PLAT HAS BEEN PREPARED IN FULL COMPLIANCE WITH ALL APPLICABLE LAWS OF THE STATE OF COLORADO DEALING WITH MONUMENTS, SUBDIVISION, OR SURVEYING OF LAND AND ALL APPLICABLE PROVISIONS OF THE EL PASO COUNTY LAND DEVELOPMENT CODE.

I attest the above on this \_\_\_\_\_ day of \_\_\_\_\_, 20\_\_.

Surveyor's Name, (Signature) \_\_\_\_\_ Date \_\_\_\_\_  
Colorado registered PLS # \_\_\_\_\_

JARROD ADAMS, PROFESSIONAL LAND SURVEYOR  
COLORADO NO. 38252  
FOR AND ON BEHALF OF JR ENGINEERING, LLC

**NOTICE:**

ACCORDING TO COLORADO LAW, YOU MUST COMMENCE ANY LEGAL ACTION BASED UPON ANY DEFECT IN THIS SURVEY WITHIN THREE YEARS AFTER YOU FIRST DISCOVER SUCH DEFECT. IN NO EVENT, MAY ANY ACTION BASED UPON ANY DEFECT IN THIS SURVEY BE COMMENCED MORE THAN TEN YEARS FROM THE DATE OF THE CERTIFICATION SHOWN HEREON.

**CLERK AND RECORDER**

STATE OF COLORADO )  
                                  )SS  
COUNTY OF EL PASO )

I HEREBY CERTIFY THAT THIS INSTRUMENT WAS FILED FOR RECORD IN MY OFFICE AT \_\_\_\_\_ O'CLOCK \_\_\_\_\_M., THIS \_\_\_\_\_ DAY OF \_\_\_\_\_, 20\_\_, A.D. AND IS DULY RECORDED AT RECEPTION NO. \_\_\_\_\_ OF THE RECORDS OF EL PASO COUNTY, COLORADO.

CHUCK BROERMAN, RECORDER

BY: \_\_\_\_\_  
DEPUTY

**OWNERS CERTIFICATE/ DEDICATION STATEMENT:**

THE ABOVE OWNER HAVE CAUSED SAID TRACT OF ACCOMPANYING PLAT, WHICH PLAT IS DRAWN TO A BOUNDARIES AND DIMENSIONS OF SAID TRACT AND KNOWN AS MCCLINTOCK STATION FILING NO. 2, EL PASO COUNTY, COLORADO, TO BE REPLATED. ALL STREETS HEREBY PLATTED ARE HEREBY DEDICATED TO THE PUBLIC USE AND I AGREE THAT ALL PLATTED STREETS SHALL BE MAINTAINED AND PROPER DRAINAGE FOR SAME WILL BE PROVIDED AT THE EXPENSE OF THE OWNERS OF SAID TRACT. UPON ACCEPTANCE BY RESOLUTION, ALL PUBLIC IMPROVEMENTS SO DEDICATED WILL BECOME MATTERS OF MAINTENANCE BY EL PASO COUNTY, COLORADO.

*Change Owners Certificate block to reflect language below*

The undersigned, being all the owners, mortgagees, beneficiaries of deeds of trust and holders of other interests in the land described herein, have laid out, subdivided, and platted said lands into lots, tracts, streets, and easements (use which are applicable) as shown hereon under the name and subdivision of \_\_\_\_\_, El Paso County, Colorado. All public improvements so platted are hereby dedicated to public use and said owner does hereby covenant and agree that the public improvements will be constructed to El Paso County standards and that proper drainage and erosion control for same will be provided at said owner's expense, all to the satisfaction of the Board of County Commissioners of El Paso County, Colorado. Upon acceptance by resolution, all public improvements so dedicated will become matters of maintenance by El Paso County, Colorado. The utility easements shown hereon are hereby dedicated for public utilities and communication systems and other purposes as shown hereon. The entities responsible for providing the services for which the easements are established are hereby granted the perpetual right of ingress and egress from and to adjacent properties for installation, maintenance, and replacement of utility lines and related facilities.

THE AFOREMENTIONED, BELKNAP VENTURES, LLC, HAS EXECUTED THIS INSTRUMENT THIS \_\_\_\_\_ DAY

\_\_\_\_\_  
Owners/Mortgagee (Signature)

BY: \_\_\_\_\_

By: \_\_\_\_\_  
Title: \_\_\_\_\_

PRINTED NAME: \_\_\_\_\_

ATTEST: (if corporation)  
\_\_\_\_\_  
Secretary/Treasurer

AS: \_\_\_\_\_

STATE OF COLORADO )  
                                  ) ss.  
COUNTY OF \_\_\_\_\_ )

STATE OF COLORADO )  
                                  ) SS  
COUNTY OF EL PASO )

Acknowledged before me this \_\_\_\_\_ day of \_\_\_\_\_, 20\_\_ by \_\_\_\_\_ as \_\_\_\_\_

THE FORGOING INSTRUMENT WAS ACKNOWLEDGED BEFORE ME THIS \_\_\_\_\_ DAY OF \_\_\_\_\_, 202\_\_, A.D. BY: \_\_\_\_\_

My commission expires \_\_\_\_\_

AS: \_\_\_\_\_ OF \_\_\_\_\_

Witness my hand and official seal \_\_\_\_\_  
Notary Public  
Signatures of officers signing for a corporation shall be acknowledged as follows:  
(print name) as President/Vice President and print name as Secretary/Treasurer, name of corporation, a state corporation.

WITNESS MY HAND AND OFFICIAL SEAL: \_\_\_\_\_

Signatures of managers/members for a LLC shall be acknowledged as follows:  
(print name) as Manager/Member of company, a state limited liability company.  
(Note: Required when separate ratification statements for deed of trust holders, mortgagees are not utilized)

MY COMMISSION EXPIRES: \_\_\_\_\_  
NOTARY PUBLIC

**OWNERS CERTIFICATE (CONTINUED):**

THE AFOREMENTIONED, MORTON VENTURES, LLLP, HAS EXECUTED THIS INSTRUMENT THIS \_\_\_\_\_ DAY OF \_\_\_\_\_, 202\_\_, A.D.

BY: \_\_\_\_\_

PRINTED NAME: \_\_\_\_\_

AS: \_\_\_\_\_ OF MORTON VENTURES, LLLP

STATE OF COLORADO )  
                                  ) SS  
COUNTY OF EL PASO )

THE FORGOING INSTRUMENT WAS ACKNOWLEDGED BEFORE ME THIS \_\_\_\_\_ DAY OF \_\_\_\_\_, 202\_\_, A.D. BY: \_\_\_\_\_

AS: \_\_\_\_\_ OF MORTON VENTURES, LLLP

WITNESS MY HAND AND OFFICIAL SEAL: \_\_\_\_\_

MY COMMISSION EXPIRES: \_\_\_\_\_  
NOTARY PUBLIC

**PCD DIRECTOR CERTIFICATE:**

THIS PLAT FOR "McCLINTOCK SUBDIVISION FILING NO. 2" WAS APPROVED FOR FILING BY THE EL PASO COUNTY PLANNING AND COMMUNITY DEVELOPMENT DEPARTMENT DIRECTOR ON THIS \_\_\_\_\_ DAY OF \_\_\_\_\_, 202\_\_, SUBJECT TO ANY NOTES OR CONDITIONS SPECIFIED HEREON.

*Change Plat Note to reflect language below*

This plat for (name of subdivision or plat) was approved for filing by the El Paso County, Colorado Planning and Community Development Department Director on the \_\_\_\_\_ day of \_\_\_\_\_, 20\_\_, subject to any notes or conditions specified hereon.

Previous plat name in entirety is amended for the areas described by this Plat Amendment/Lot Line Adjustment subject to all covenants, conditions, and restrictions recorded against and appurtenant to the original plat recorded in the Office of the El Paso County Clerk and Recorder, Reception # \_\_\_\_\_.

\_\_\_\_\_  
Planning and Community Development Director

EXECUTIVE DIRECTOR, PLANNING AND COMMUNITY DEVELOPMENT DEPARTMENT \_\_\_\_\_ DATE \_\_\_\_\_

**FEES:**

- SAND CREEK DRAINAGE FEE: \_\_\_\_\_
- BRIDGE FEE: \_\_\_\_\_
- ACADEMY SCHOOL DISTRICT #20 FEE: \_\_\_\_\_
- PARK FEE: \_\_\_\_\_
- REGIONAL PARK FEE: \_\_\_\_\_
- URBAN PARK FEE: \_\_\_\_\_

**SUMMARY:**

2 LOTS	7.9801 ACRES	100.00%
TOTAL	7.9801 ACRES	100.00%

JOB NO. 25251.00  
MAY 4, 2023  
SHEET 1 OF 4  
PCD FILE NO. \_\_\_\_\_



Add "VR2312"

# McCLINTOCK STATION FILING NO. 2

## A VACATION AND REPLAT OF LOTS A & C, McCLINTOCK STATION

LOCATED IN THE NORTHWEST QUARTER OF SECTION 33, TOWNSHIP 12 SOUTH, RANGE 65 WEST OF THE 6TH P.M.  
COUNTY OF EL PASO, STATE OF COLORADO

Include report numbers

### PLAT NOTES:

1. BASIS OF BEARINGS: BEARINGS ARE BASED ON THE NORTH LINE OF SECTION 33, TOWNSHIP 12 SOUTH, RANGE 65 WEST OF THE 6TH PRINCIPAL MERIDIAN, BEING MONUMENTED AT THE WEST END BY A 2-1/2" ALUMINUM CAP STAMPED "NW COR S33 LS 4842 1997" ON PIPE AND AT THE EAST END BY A 3-1/4" ALUMINUM CAP STAMPED "LS 10376 2006", SAID LINE BEARS S89°29'10"W A DISTANCE OF 5307.82 FEET.
2. WATER SERVICE TO BE PROVIDED BY INDIVIDUAL WELL AS IDENTIFIED IN REPORT \_\_\_\_\_
3. SEWER SERVICE TO BE PROVIDED BY ON-SITE WASTEWATER TREATMENT FACILITY AS IDENTIFIED IN REPORT \_\_\_\_\_
4. ELECTRIC SERVICES SHALL BE PROVIDED BY MOUNTAIN VIEW ELECTRIC ASSOCIATION.
5. NATURAL GAS SERVICES SHALL BE PROVIDED BY COLORADO SPRINGS UTILITIES.
6. FIRE PROTECTION BY THE BLACK FOREST FIRE PROTECTION DISTRICT.
7. ALL STRUCTURAL FOUNDATIONS SHALL BE LOCATED AND DESIGNED BY A PROFESSIONAL ENGINEER, CURRENTLY LICENSED IN THE STATE OF COLORADO.
8. THE FOLLOWING REPORTS HAVE BEEN SUBMITTED IN ASSOCIATION WITH THE PRELIMINARY PLAN OR FINAL PLAT FOR THIS SUBDIVISION AND ARE ON FILE AT THE COUNTY PLANNING AND COMMUNITY DEVELOPMENT DEPARTMENT: ~~TRANSPORTATION IMPACT STUDY, DRAINAGE REPORT, WATER RESOURCES REPORT, WASTEWATER DISPOSAL REPORT, NATURAL HAZARDS REPORT, GEOLOGY AND SOILS REPORT, WETLAND STUDY/ 404 PERMIT.~~
9. ALL PROPERTY OWNERS ARE RESPONSIBLE FOR MAINTAINING PROPER STORM WATER DRAINAGE IN AND THROUGH THEIR PROPERTY. PUBLIC DRAINAGE EASEMENTS AS SPECIFICALLY NOTED ON THE PLAT SHALL BE MAINTAINED BY THE INDIVIDUAL LOT OWNERS UNLESS OTHERWISE INDICATED. STRUCTURES, FENCES, MATERIALS OR LANDSCAPING THAT COULD IMPEDE THE FLOW OF RUNOFF SHALL NOT BE PLACED IN DRAINAGE EASEMENTS.
10. UNLESS OTHERWISE INDICATED, ALL SIDE LOT LINES ARE HEREBY PLATTED ON EITHER SIDE WITH A 5 FOOT PUBLIC UTILITY AND DRAINAGE EASEMENT, EXCEPT WHEN THE SIDE YARD IS ADJACENT TO A PUBLIC STREET AND THEREFORE A 10 FOOT PUBLIC IMPROVEMENT, PUBLIC UTILITY AND DRAINAGE EASEMENT. ALL FRONT LOT LINES ARE HEREBY PLATTED WITH A 10 FOOT PUBLIC IMPROVEMENT, PUBLIC UTILITY AND DRAINAGE EASEMENT, AND ALL REAR LOT LINES ARE HEREBY PLATTED WITH A 10 FOOT PUBLIC UTILITY AND DRAINAGE EASEMENT. ALL EXTERIOR SUBDIVISION BOUNDARIES ARE HEREBY PLATTED WITH A 7 FOOT PUBLIC UTILITY AND DRAINAGE EASEMENT. THE SOLE RESPONSIBILITY FOR THE SURFACE MAINTENANCE OF EASEMENTS IS HEREBY VESTED WITH THE INDIVIDUAL PROPERTY OWNERS.
11. DEVELOPER SHALL COMPLY WITH FEDERAL AND STATE LAWS, REGULATIONS, ORDINANCES, REVIEW AND PERMIT REQUIREMENTS, AND OTHER AGENCY REQUIREMENTS, IF ANY, OF APPLICABLE AGENCIES INCLUDING, BUT NOT LIMITED TO, THE COLORADO PARKS AND WILDLIFE, COLORADO DEPARTMENT OF TRANSPORTATION, U.S. ARMY CORP OF ENGINEERS AND THE U.S. FISH AND WILDLIFE SERVICE REGARDING THE ENDANGERED SPECIES ACT, PARTICULARLY AS IT RELATES TO THE LISTED SPECIES.
12. THE ADDRESS EXHIBITED ON THIS PLAT ARE FOR INFORMATIONAL PURPOSES ONLY. THEY ARE NOT THE LEGAL DESCRIPTION AND ARE SUBJECT TO CHANGE.
13. NO DRIVEWAY SHALL BE ESTABLISHED UNLESS AN ACCESS PERMIT HAS BEEN GRANTED BY EL PASO COUNTY.
14. NO LOT OR INTEREST THEREIN, SHALL BE SOLD, CONVEYED, OR TRANSFERRED WHETHER BY DEED OR BY CONTRACT, NOR SHALL BUILDING PERMITS BE ISSUED, UNTIL AND UNLESS EITHER THE REQUIRED PUBLIC AND COMMON DEVELOPMENT IMPROVEMENTS HAVE BEEN CONSTRUCTED AND COMPLETED AND PRELIMINARILY ACCEPTED IN ACCORDANCE WITH THE SUBDIVISION IMPROVEMENTS AGREEMENT BETWEEN THE APPLICANT/ OWNER AND EL PASO COUNTY AS RECORDED UNDER RECEPTION NUMBER \_\_\_\_\_ IN THE OFFICE OF THE CLERK AND RECORDER OF EL PASO COUNTY, COLORADO OR, IN THE ALTERNATIVE, OTHER COLLATERAL IS PROVIDED TO MAKE PROVISION FOR THE COMPLETION OF SAID IMPROVEMENTS IN ACCORDANCE WITH THE EL PASO COUNTY LAND DEVELOPMENT CODE AND ENGINEERING CRITERIA MANUAL. ANY SUCH ALTERNATIVE COLLATERAL MUST BE APPROVED BY THE BOARD OF COUNTY COMMISSIONERS OR, IF PERMITTED BY THE SUBDIVISION IMPROVEMENTS AGREEMENT, BY THE PLANNING AND COMMUNITY DEVELOPMENT CHAIR AND MEET THE POLICY AND PROCEDURE REQUIREMENTS OF EL PASO COUNTY PRIOR TO THE RELEASE BY THE COUNTY OF ANY LOTS FOR SALE, CONVEYANCE OR TRANSFER.  
  
THIS PLAT RESTRICTION MAY BE REMOVED OR RESCINDED BY THE BOARD OF COUNTY COMMISSIONERS OR, IF PERMITTED BY THE SUBDIVISION IMPROVEMENTS AGREEMENT, BY THE PLANNING AND COMMUNITY DEVELOPMENT CHAIR UPON EITHER APPROVAL OF AN ALTERNATIVE FORM OF COLLATERAL OR COMPLETION AND PRELIMINARY ACCEPTANCE BY THE EL PASO BOARD OF COUNTY COMMISSIONERS OF ALL IMPROVEMENTS REQUIRED TO BE CONSTRUCTED AND COMPLETED IN ACCORDANCE WITH SAID SUBDIVISION IMPROVEMENTS AGREEMENT. THE PARTIAL RELEASE OF LOTS FOR SALE, CONVEYANCE OR TRANSFER MAY ONLY BE GRANTED IN ACCORDANCE WITH ANY PLANNED PARTIAL RELEASE OF LOTS AUTHORIZED BY THE SUBDIVISION IMPROVEMENTS AGREEMENT.
15. NOTICE OF POTENTIAL AIRCRAFT OVERFLIGHT AND NOISE IMPACT ASSOCIATED WITH AIRPORT: THIS SERVES AS A NOTICE OF POTENTIAL AIRCRAFT OVERFLIGHT AND NOISE IMPACTS ON THIS PROPERTY DUE TO ITS CLOSE PROXIMITY TO AN AIRPORT, WHICH IS BEING DISCLOSED TO ALL PROSPECTIVE PURCHASERS CONSIDERING THE USE OF THIS PROPERTY FOR RESIDENTIAL AND OTHER PURPOSES. THIS PROPERTY IS SUBJECT TO THE OVERFLIGHT AND ASSOCIATED NOISE OF ARRIVING AND DEPARTING AIRCRAFT DURING THE COURSE OF NORMAL OPERATIONS.

### PLAT NOTES:

16. NO STRUCTURES OR FENCES ARE PERMITTED WITHIN DESIGNATED "FLOODPLAIN" AREAS.
17. THIS PROPERTY IS NOT LOCATED WITHIN A DESIGNATED FEMA FLOODPLAIN AS DETERMINED BY THE FLOOD INSURANCE RATE MAP, COMMUNITY MAP NUMBER 08041C0533G, EFFECTIVE DATE DECEMBER 7, 2018.
18. ANY PERSON WHO KNOWINGLY REMOVES, ALTERS OR DEFACES ANY PUBLIC LAND SURVEY MONUMENT OR LAND BOUNDARY MONUMENT OR ACCESSORY, COMMITS A CLASS TWO (2) MISDEMEANOR PURSUANT TO CRS 18-4-508.
19. MAIL BOXES SHALL BE INSTALLED IN ACCORDANCE WITH ALL EL PASO COUNTY AND UNITED STATES POSTAL SERVICE REGULATION.
20. THE SUBDIVIDER(S) AGREES ON BEHALF OF HIM/HERSELF AND ANY DEVELOPER OR BUILDER SUCCESSORS AND ASSIGNEES THAT SUBDIVIDER AND/OR SAID SUCCESSORS AND ASSIGNEES SHALL BE REQUIRED TO PAY TRAFFIC IMPACT FEES IN ACCORDANCE WITH THE EL PASO COUNTY ROAD IMPACT FEE PROGRAM RESOLUTION (RESOLUTION NO. 19-471), OR ANY AMENDMENTS THERETO, AT OR PRIOR TO THE TIME OF BUILDING PERMIT SUBMITTALS. THE FEE OBLIGATION, IF NOT PAID AT FINAL PLAT RECORDING, SHALL BE DOCUMENTED ON ALL SALES DOCUMENTS AND ON PLAT NOTES TO ENSURE THAT A TITLE SEARCH WOULD FIND THE FEE OBLIGATION BEFORE SALE OF THE PROPERTY. TRANSPORTATION IMPACT FEES ARE TO BE PAID AT BUILDING PERMIT.
21. THE FOLLOWING LOTS HAVE BEEN FOUND TO BE IMPACTED BY GEOLOGIC HAZARDS. MITIGATION MEASURES AND A MAP OF THE HAZARD AREA CAN BE FOUND IN THE GEOLOGIC HAZARD REPORT BY LINCOLN DEVORE, DATED FEBRUARY 22, 1978 IN FILE SP \_\_\_\_\_ AVAILABLE AT THE EL PASO COUNTY PLANNING AND COMMUNITY DEVELOPMENT DEPARTMENT:

Remove the crossed out reports from this statement since they were not included in this application.

Your plat shows 20 foot public utility easement on the subdivision boundary, see below

#### Easements:

Unless otherwise indicated, all side, front, and rear lot lines are hereby platted on either side with a 10 foot (use 5 feet for lots smaller than 2.5 acres) public utility and drainage easement unless otherwise indicated. All exterior subdivision boundaries are hereby platted with a 20 foot (use 7 feet for lots smaller than 2.5 acres) public utility and drainage easement. The sole responsibility for maintenance of these easements is hereby vested with the individual property owners.

Water Supply: (utilized when the water supply is individual wells)  
(Note: The exact wording of plat notes regarding well water supply depends upon the language of the water decree and/or augmentation plan, and will be reviewed and approved by the County Attorney's Office)  
Individual wells are the responsibility of each property owner. Permits for individual wells must be obtained from the State Engineer who by law has the authority to set conditions for the issuance of these permits.  
Water in the Denver Basin Aquifers is allocated based on a 100-year aquifer life; however, for El Paso County planning purposes, water in the Denver Basin Aquifers is evaluated based on a 300-year aquifer life. Applicants and all future owners in the subdivision should be aware that the economic life of a water supply based on wells in a given Denver Basin Aquifer may be less than either the 100 years or 300 years indicated due to anticipated water level declines. Furthermore, the water supply plan should not rely solely upon non-renewable aquifers. Alternative renewable water resources should be acquired and incorporated in a permanent water supply plan that provides future generations with a water supply. (Utilized when there is a joint well agreement for common use of wells)  
Permits for individual wells must be obtained from the State Engineer who by law has the authority to set conditions for the issuance of these permits. Two (2) existing well permits Nos. \_\_\_\_\_ and \_\_\_\_\_ will serve two (2) single family dwellings each. Well permit No. \_\_\_\_\_ will serve Lots \_\_\_\_\_ and \_\_\_\_\_ Block \_\_\_\_\_ subject to a joint Use Water Well Agreement as recorded under Reception No. \_\_\_\_\_ and Lot \_\_\_\_\_, Block \_\_\_\_\_, subject to a Joint Use Water Well Agreement as recorded under Reception No. \_\_\_\_\_, which limits production to the \_\_\_\_\_ Aquifer at an interval between \_\_\_\_\_ and \_\_\_\_\_ feet below ground surface. Lot \_\_\_\_\_ and \_\_\_\_\_, Block \_\_\_\_\_ and Lots \_\_\_\_\_ through \_\_\_\_\_, Block \_\_\_\_\_ will limit production to the \_\_\_\_\_ Aquifer at an interval between \_\_\_\_\_ and \_\_\_\_\_ feet below ground surface.  
Owner, its successors and assigns shall advise the Property Owners Association (or Homeowners Association) and all future owners of these lots of all applicable requirements of the decree entered in Case No. \_\_\_\_\_ (Division \_\_\_\_\_), and their costs of operating the plan for augmentation and responsibility for metering and collecting data regarding water withdrawals from wells.  
Owner shall reserve in any deeds of the property \_\_\_\_\_ acre-feet of \_\_\_\_\_ Aquifer and \_\_\_\_\_ acre feet total of \_\_\_\_\_ Aquifer water as decreed in Case No. \_\_\_\_\_ (Division \_\_\_\_\_) for use in this augmentation plan.  
Water withdrawal and wells are subject to limitations, restrictions and augmentation requirements and responsibilities as found within the Covenants for this subdivision recorded in Reception No. \_\_\_\_\_ of the Office of the El Paso County Clerk and Recorder and the terms of the water court approved water augmentation plan.

Wastewater:  
Sewage treatment is the responsibility of each individual property owner. The El Paso County Department of Health and Environment must approve each system and, in some cases the Department may require an engineer designed system prior to permit approval. These systems may cost more to design, install, and maintain. Soils and Geology conditions on site require that all (or certain lots) On-Site Wastewater Systems shall be located and designed by a Professional Engineer, currently registered in the State of Colorado. (Note: this note used in special cases only when requested by the Health Department or pursuant to a condition of approval)  
Water and wastewater service for this subdivision is provided by the \_\_\_\_\_ (District or provider name(s)) subject to the District's (Providers) rules, regulations and specifications. (Combined note, which can be broken into separate notes for water or sewer in the case of different providers)

Drainage:  
The individual lot purchaser(s) shall be responsible for final design, construction, and maintenance of private detention pond/water quality BMP(s) as described in the approved Preliminary/Final Drainage Report for this subdivision. Final design, construction drawings and drainage report updates for the detention pond/water quality BMP(s) serving each lot shall be provided with Site Development Plan submittals. The detention pond/water quality BMP(s) shall be constructed and completed prior to the issuance of any building permits for the subject lots. The subdivision developer is responsible for providing financial assurances as indicated in the Subdivision Improvements Agreement and Estimate of Guaranteed Funds for all detention ponds/water quality BMPs. All detention ponds/water quality BMPs shall be constructed prior to the release of said financial assurances.  
Individual lot purchasers shall enter into a Private Detention Basin / Stormwater Quality BMP Maintenance Agreement and Easement ("Agreement") prior to the issuance of any building permits for the subject lots. In the case that the developer constructs the detention pond(s), the developer shall enter into an Agreement for each pond constructed.

Mailboxes:  
Mailboxes shall be installed in accordance with all El Paso County and United States Postal Service regulations.

Add the following notes

JOB NO. 25251.00  
MAY 4, 2023  
SHEET 2 OF 4 PCD FILE NO. \_\_\_\_\_

 **J-R ENGINEERING**  
A Westrian Company

Centennial 303-740-9393 • Colorado Springs 719-593-2593  
Fort Collins 970-491-9888 • www.jrengineering.com

# McCLINTOCK STATION FILING NO. 2

A VACATION AND REPLAT OF LOTS A & C, McCLINTOCK STATION

LOCATED IN THE NORTHWEST QUARTER OF SECTION 33, TOWNSHIP 12 SOUTH, RANGE 65 WEST OF THE 6TH P.M.  
COUNTY OF EL PASO, STATE OF COLORADO

AS-PLATTED

S18°05'42"E 2387.45'

UNPLATTED  
REC. NO. 213096095

RECOVERED 1-1/4"  
RED PLASTIC CAP  
STAMPED "LS 26361"

NW COR. SEC. 33  
T12S. R65W. 6TH P.M.  
RECOVERED 2-1/2" ALUMINUM CAP  
ON PIPE  
STAMPED "NW COR SEC 33 T 12S R 65W 6TH P.M. 1997"

N. LINE: S89°29'10"W 507.82'  
BASIS OF BEARING  
T12S. R65W. 6TH P.M.

NE COR. SEC. 33  
T12S. R65W. 6TH P.M.  
RECOVERED 3-1/4" ALUMINUM CAP  
STAMPED "LS 10319 2008"

RECOVERED 1-1/4"  
ORANGE PLASTIC CAP  
STAMPED "LS 38160"

### LEGEND

- SET 18" #5 REBAR WITH 1-1/2" ALUMINUM CAP STAMPED "JR ENG LS 38252"
- RECOVERED 3/4" YELLOW PLASTIC CAP STAMPED "LS 9008"
- RECOVERED #5 REBAR
- RECOVERED #4 REBAR
- EXISTING RIGHT-OF-WAY
- - - EXISTING PROPERTY LINE
- - - EXISTING EASEMENT LINE
- PROPOSED BOUNDARY LINE
- - - PROPOSED PROPERTY LINE
- - - PROPOSED EASEMENT LINE
- - - PROPOSED BUILDING SETBACK
- N, W NORTH, WEST
- (XXXX) PROPOSED ADDRESS

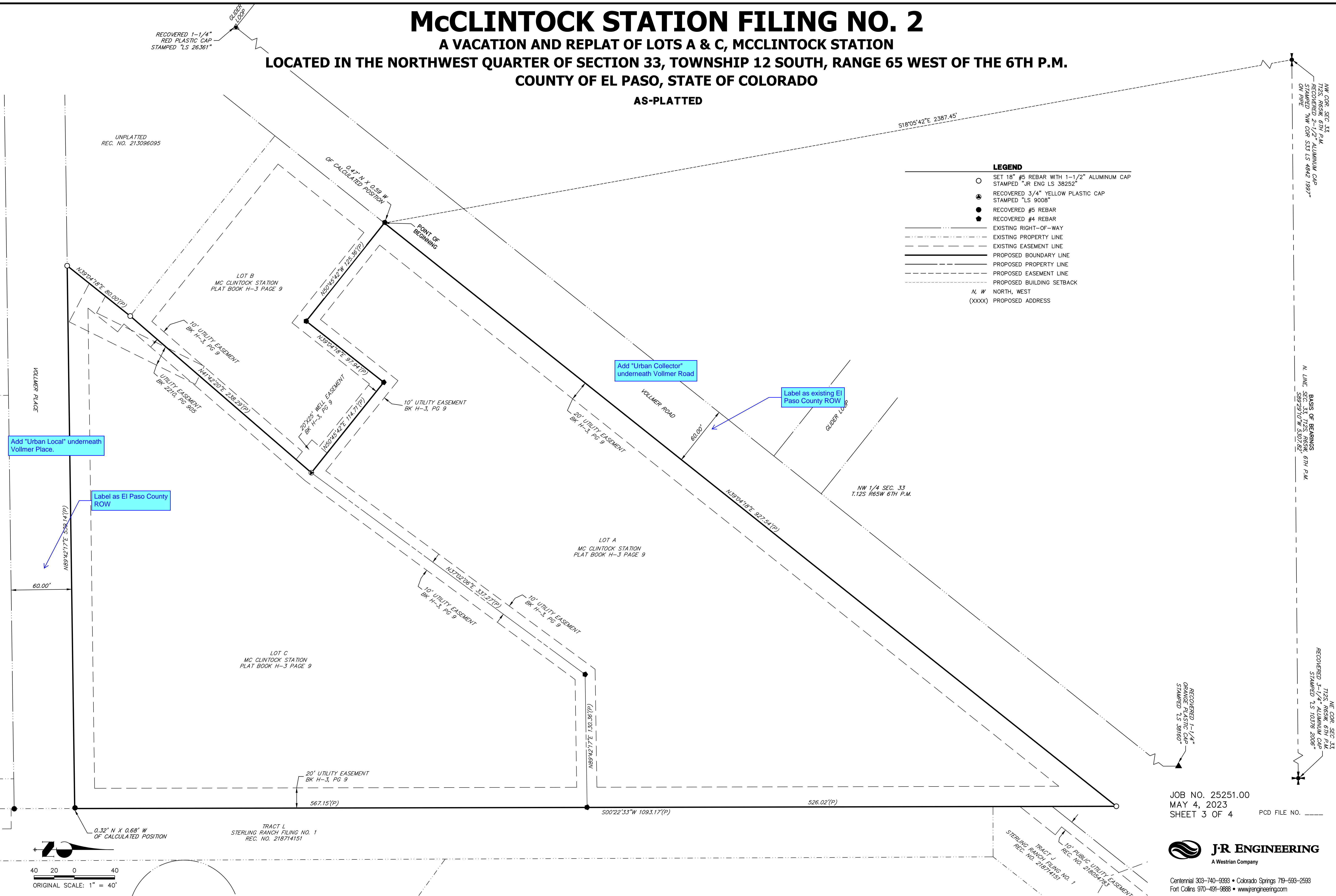

Add "Urban Local" underneath Vollmer Place.

Add "Urban Collector" underneath Vollmer Road

Label as existing El Paso County ROW

Label as El Paso County ROW

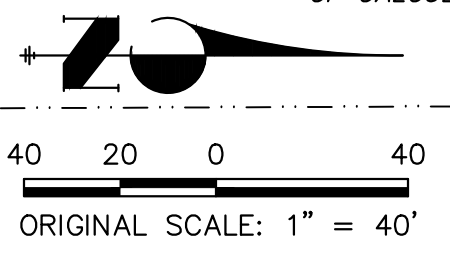

JOB NO. 25251.00  
MAY 4, 2023  
SHEET 3 OF 4 PCD FILE NO. \_\_\_\_\_



Centennial 303-740-9393 • Colorado Springs 719-593-2593  
Fort Collins 970-491-9888 • www.jrengineering.com

# McCLINTOCK STATION FILING NO. 2

A VACATION AND REPLAT OF LOTS A & C, McCLINTOCK STATION

LOCATED IN THE NORTHWEST QUARTER OF SECTION 33, TOWNSHIP 12 SOUTH, RANGE 65 WEST OF THE 6TH P.M.  
COUNTY OF EL PASO, STATE OF COLORADO

AS-REPLATTED

Add: Labels reading "Not a part of this subdivision" and dashed lines delineating areas that do not constitute a part of the subdivision.

Please add the following if applicable: The appropriate sight distance triangles shall be designated and dimensioned. Sight distance triangles shall be shown at the intersection of all roads and at the intersection of all private drives/access points with public roads.

### LEGEND

- SET 18" #5 REBAR WITH 1-1/2" ALUMINUM CAP STAMPED "JR ENG LS 38252"
- RECOVERED 3/4" YELLOW PLASTIC CAP STAMPED "LS 9008"
- RECOVERED #5 REBAR
- RECOVERED #4 REBAR
- EXISTING RIGHT-OF-WAY
- EXISTING PROPERTY LINE
- EXISTING EASEMENT LINE
- PROPOSED BOUNDARY LINE
- PROPOSED PROPERTY LINE
- PROPOSED EASEMENT LINE
- PROPOSED BUILDING SETBACK
- N, W NORTH, WEST
- (XXXX) PROPOSED ADDRESS

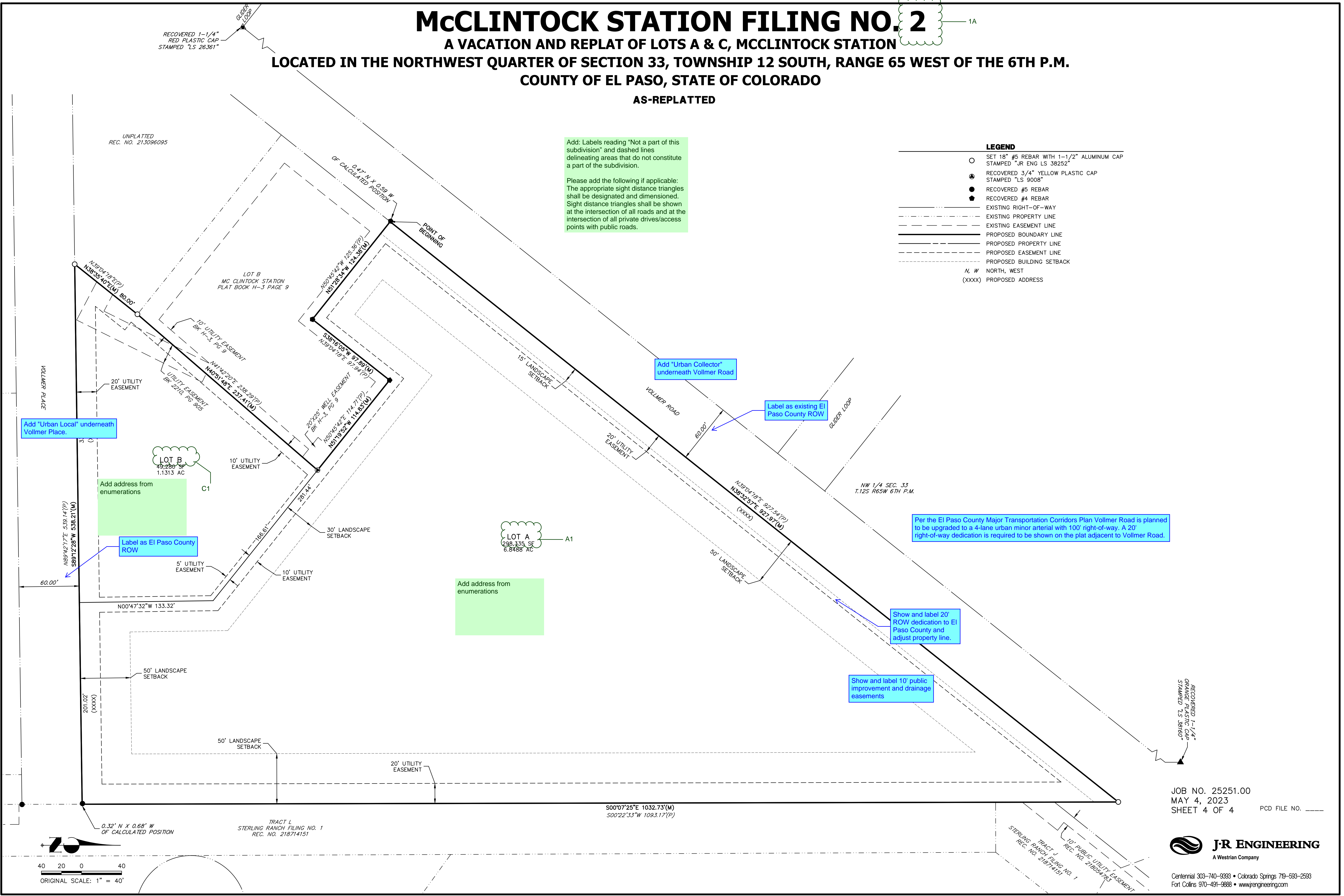

Add "Urban Local" underneath Vollmer Place.

Add address from enumerations

Label as El Paso County ROW

Add address from enumerations

Add "Urban Collector" underneath Vollmer Road

Label as existing El Paso County ROW

Per the El Paso County Major Transportation Corridors Plan Vollmer Road is planned to be upgraded to a 4-lane urban minor arterial with 100' right-of-way. A 20' right-of-way dedication is required to be shown on the plat adjacent to Vollmer Road.

Show and label 20' ROW dedication to El Paso County and adjust property line.

Show and label 10' public improvement and drainage easements

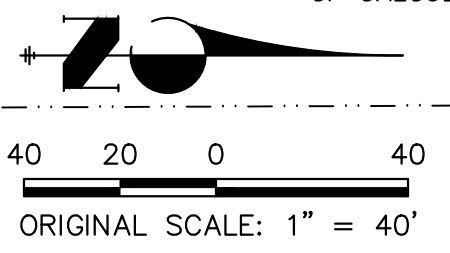

JOB NO. 25251.00  
MAY 4, 2023  
SHEET 4 OF 4 PCD FILE NO. \_\_\_\_\_



Centennial 303-740-9393 • Colorado Springs 719-593-2593  
Fort Collins 970-491-9888 • www.jrengineering.com