

COMMUNITY SERVICES DEPARTMENT

PARK OPERATIONS ~ COMMUNITY OUTREACH
ENVIRONMENTAL SERVICES ~ VETERANS SERVICES ~ RECREATION/CULTURAL SERVICES

Christy Mullins

7680 Shoup Road
Colorado Springs, CO 80933

Re: El Paso County Parks Easement for Parcel #5208000041

Dear Christy,

Staff has completed a review of the El Paso County Parks Master Plan, 2013 for potential interest in easements in the proximity of the property located at the Northwest intersection of Herring and Shoup Roads. At this time there is no immediate interest in seeking a public trail easement on the property located at 7680 Shoup Road.

El Paso County currently operates the Black Forest Section 16 trail southeast of Shoup and Herring Roads. The County Parks Master Plan does not include any plans to expand trailhead or access to the trail system, therefore at this time there is no need for public trail easement at 7680 Shoup Road.

The County Parks Master Plan identifies the Shoup Road Bicycle Route running along Shop Road along the southern portion of the property. This bicycle route will be accommodated within El Paso County ROW, and therefore no public trail easements are being requested at this time.

I hope you find this information useful and that is adequately addresses your questions. If you have any additional questions please let me know.

Thank you,

Jason Meyer
Project Manager II
El Paso County Community Services
jasonmeyer@elpasoco.com
719-520-6985



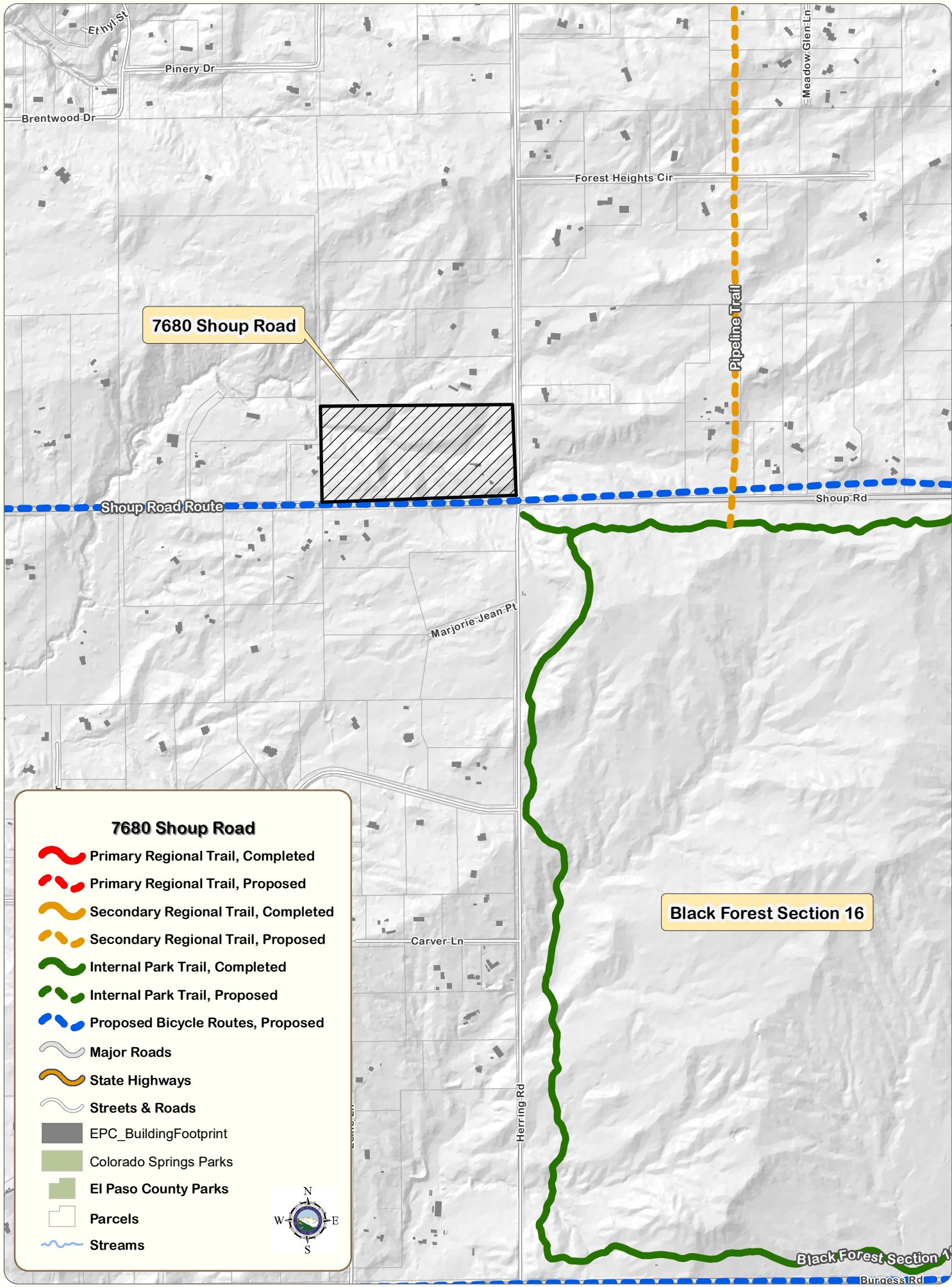

7680 Shoup Road

Shoup Road Route

Shoup Rd

Pipeline Trail

Marjorie Jean Pt

Carver Ln

Herring Rd

Burgess Rd

7680 Shoup Road

- Primary Regional Trail, Completed
- Primary Regional Trail, Proposed
- Secondary Regional Trail, Completed
- Secondary Regional Trail, Proposed
- Internal Park Trail, Completed
- Internal Park Trail, Proposed
- Proposed Bicycle Routes, Proposed
- Major Roads
- State Highways
- Streets & Roads
- EPC_BuildingFootprint
- Colorado Springs Parks
- El Paso County Parks
- Parcels
- Streams



Black Forest Section 16

Black Forest Section 16