



VERIZON SITE NUMBER: 290438
VERIZON SITE NAME: CS_GOODman_AND_Sons
SITE TYPE: MONOPINE
TOWER HEIGHT: 69'-0"

BUSINESS UNIT #: 823520
SITE ADDRESS: 17997 SIERRA WAY
 MONUMENT, CO 80132
COUNTY: EL PASO
JURISDICTION: COUNTY OF EL PASO

VERIZON PROJECT - 16585177

verizon
 3245 158TH AVENUE MS 231
 BELLEVUE, WA 98008

CROWN CASTLE
 2055 S. STEARMAN DRIVE
 CHANDLER, AZ 85286

TOWER ENGINEERING PROFESSIONALS
 4710 E ELWOOD ST, STE 9
 PHOENIX, AZ 85040
 OFFICE: (480) 285-0036
 www.tepgroup.net

VERIZON SITE NUMBER:
 290438
BU #: 823520
CS_GOODman_AND_Sons
 17997 SIERRA WAY
 MONUMENT, CO 80132
 EXISTING 69'-0" MONOPINE

ISSUED FOR:

| REV | DATE | DRWN | DESCRIPTION | DES./QA |
|-----|----------|------|--------------|---------|
| 0 | 01/19/22 | ORG | CONSTRUCTION | HMM |

Andrew R. Berglund, P.E.
 Professional Engineer License: #58252
 01/19/22
 IT IS A VIOLATION OF LAW FOR ANY PERSON, UNLESS THEY ARE ACTING UNDER THE DIRECTION OF A LICENSED PROFESSIONAL ENGINEER, TO ALTER THIS DOCUMENT.

SHEET NUMBER: T-1
REVISION: 0

SITE INFORMATION

CROWN CASTLE USA INC. CS_GOODman_AND_Sons
 SITE NAME:
 SITE ADDRESS: 17997 SIERRA WAY
 MONUMENT, CO 80132
 COUNTY: EL PASO
 MAP/PARCEL #: 6118009003
 AREA OF CONSTRUCTION: EXISTING
 LATITUDE: 39° 49' 40.52"
 LONGITUDE: -105° 07' 02.92"
 LAT/LONG TYPE: NAD83
 GROUND ELEVATION: 7490 FT ±
 CURRENT ZONING: RR-2.5
 JURISDICTION: CITY OF ARVADA
 OCCUPANCY CLASSIFICATION: U
 TYPE OF CONSTRUCTION: IIC
 A.D.A. COMPLIANCE: FACILITY IS UNMANNED AND NOT FOR HUMAN HABITATION
 PROPERTY OWNER: BOILEAU ROBERT J III
 2700 YOUNGFIELD STE 280
 LAKEWOOD, CO 80215
 TOWER OWNER: CROWN CASTLE
 17995 SIERRA MONUMENT, CO 80132-8424
 CARRIER/APPLICANT: VERIZON WIRELESS
 3245 158TH AVENUE MS 231
 BELLEVUE, WA 98008
 ELECTRIC PROVIDER: MOUNTAIN VIEW ELECTRIC
 (800) 388-9881
 TELCO PROVIDER: CENTURYLINK
 (866) 642-0444

Per SDP checklist, provide legal description of the site and lot/parcel size

Ensure site address matches address provided by Pikes Peak Regional Building Department

Per SDP checklist, provide owner's phone number and email address

Per SDP checklist, provide tower owner's phone number and email address

Per SDP checklist, provide a contact name for the applicant with an associated phone number and email address

DRAWING INDEX

| SHEET # | SHE | Assessor's Office website lists address as 17995 for Parcel # 6118009003 |
|---------|--------------------------|--|
| T-1 | TITLE SHEET | |
| T-2 | GENERAL NOTES | |
| C-1 | SITE PLAN | |
| C-2 | TOWER ELEVATIONS | |
| C-3 | ANTENNA PLANS | |
| C-4 | FINAL EQUIPMENT SCHEDULE | |
| C-5 | EQUIPMENT DETAILS | |
| C-6 | PLUMBING DIAGRAM | |
| G-1 | GROUNDING DETAILS | |
| G-2 | GROUNDING DETAILS | |

ALL DRAWINGS CONTAINED HEREIN ARE FORMATTED FOR FULL SIZE. CONTRACTOR SHALL VERIFY ALL PLANS AND EXISTING DIMENSIONS AND CONDITIONS ON THE JOB SITE AND SHALL IMMEDIATELY NOTIFY THE ENGINEER IN WRITING OF ANY DISCREPANCIES BEFORE PROCEEDING WITH WORK OR BE RESPONSIBLE FOR SAME.

APPROVALS

| SIGNATURE | DATE |
|-----------|------|
| | |
| | |
| | |
| | |

CONTRACTOR PMI REQUIREMENTS

PMI ACCESSED AT <https://pmi.vxwsmart.com>
 SMART TOOL VENDOR PROJECT NUMBER -
 VzW LOCATION CODE (PSLC) 280313
 *** PMI AND REQUIREMENTS ALSO EMBEDDED IN MOUNT ANALYSIS REPORT

MOUNT MODIFICATION REQUIRED N

VzW APPROVED SMART KIT VENDORS

REFER TO MOUNT MODIFICATION DRAWINGS PAGE FOR VzW SMART KIT APPROVED VENDORS

LOCATION MAP



DRIVING DIRECTIONS: FROM DENVER INTERNATIONAL AIRPORT. HEAD NORTH ON PEÑA BLVD. SLIGHT LEFT ONTO TERMINAL W (SIGNS FOR AIRPORT TERMINAL W). USE THE 2ND FROM THE LEFT LANE TO TURN SLIGHTLY LEFT ONTO PARKING - TERMINAL W. SLIGHT RIGHT. KEEP LEFT. KEEP LEFT TO CONTINUE ON NEW CASTLE ST. CONTINUE ONTO 8599- NEW CASTLE STREET -8101. 8599- NEW CASTLE STREET -8101 TURNS SLIGHTLY RIGHT AND BECOMES PEÑA BLVD (SIGNS FOR I-70/AIRPORT EXIT/AIRPORT RETURN TO TERMINAL). TAKE EXIT 6A TOWARD I-70 S. KEEP LEFT AT THE Y JUNCTION AND MERGE WITH E-470 S. TAKE EXIT 1A FOR INTERSTATE 25 S TOWARD COLO SPGS. MERGE WITH I-25 S. TAKE EXIT 161 FOR CO-105 TOWARD MONUMENT/PALMER LAKE. TURN RIGHT ONTO CO-105 E.

APPLICABLE CODES/REFERENCE DOCUMENTS

ALL WORK SHALL BE PERFORMED AND MATERIALS INSTALLED IN ACCORDANCE WITH THE CURRENT EDITIONS OF THE FOLLOWING CODES AS ADOPTED BY THE LOCAL GOVERNING AUTHORITIES. NOTHING IN THESE PLANS IS TO BE CONSTRUED TO PERMIT WORK NOT CONFORMING TO THESE CODES:

| CODE TYPE | CODE |
|------------|----------|
| BUILDING | 2018 IBC |
| MECHANICAL | 2018 IMC |
| ELECTRICAL | 2020 NEC |

REFERENCE DOCUMENTS:
 STRUCTURAL ANALYSIS: PENDING
 DATED: PENDING
 MOUNT ANALYSIS: MASER CONSULTING
 DATED: 12/14/2021
 RFDS REVISION: 1
 DATED: 06/24/2021
 ORDER ID: 597820
 REVISION: 0

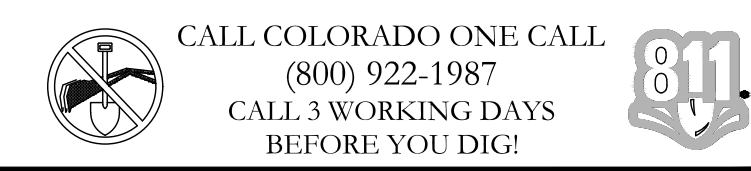

PROJECT DESCRIPTION

THE PURPOSE OF THIS PROJECT IS TO ENHANCE BROADBAND CONNECTIVITY AND CAPACITY TO THE EXISTING ELIGIBLE WIRELESS FACILITY.

- TOWER SCOPE OF WORK:
- INSTALL (6) ANTENNAS
 - INSTALL (6) RRHS
 - INSTALL (2) OVP BOX
 - INSTALL (2) HYBRID
 - INSTALL (3) DUAL ANTENNA BRACKETS

NOTE: PRIOR TO ACCESSING/ENTERING THE SITE YOU MUST CONTACT THE CROWN NOC AT (800) 788-7011 & CROWN CONSTRUCTION MANAGER

PROJECT TEAM

A&E FIRM: TOWER ENGINEERING PROFESSIONALS
 4710 E ELWOOD ST, STE 9
 PHOENIX, AZ 85040
 OFFICE: (480) 285-0036
 CROWN CASTLE USA INC. DISTRICT CONTACTS:
 ---- - PROJECT MANAGER

 ---- - CONSTRUCTION MANAGER

 SABRINA LANCASTER
 SABRINA.LANCASTER@CROWN CASTLE.COM

FLOODPLAIN NOTE:
 THE TOWER IS LOCATED IN ZONE "X" AREAS
 DETERMINED TO BE OUTSIDE THE 0.2% ANNUAL
 CHANCE FLOODPLAIN ACCORDING TO FEMA COMMUNITY
 PANEL #08041C0279G, EFFECTIVE ON 12/07/2018.

verizon

3245 158TH AVENUE MS 231
 BELLEVUE, WA 98008

**CROWN
 CASTLE**

2055 S. STEARMAN DRIVE
 CHANDLER, AZ 85286

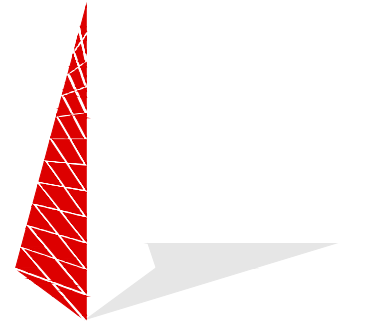

TOWER ENGINEERING PROFESSIONALS
 4710 E ELWOOD ST, STE 9
 PHOENIX, AZ 85040
 OFFICE: (480) 285-0036
 www.tepgroup.net

VERIZON SITE NUMBER:
290438

BU #: **823520**
CS_GOODMAN_AND_SONS

17997 SIERRA WAY
 MONUMENT, CO 80132

EXISTING 69'-0" MONOPINE

ISSUED FOR:

| REV | DATE | DRWN | DESCRIPTION | DES./QA |
|-----|----------|------|--------------|---------|
| 0 | 01/19/22 | ORG | CONSTRUCTION | HMM |
| | | | | |
| | | | | |



01/19/22

Andrew R. Berglund, P.E.
 Professional Engineer License: #58252

IT IS A VIOLATION OF LAW FOR ANY PERSON,
 UNLESS THEY ARE ACTING UNDER THE DIRECTION
 OF A LICENSED PROFESSIONAL ENGINEER,
 TO ALTER THIS DOCUMENT.

SHEET NUMBER:

C-1

REVISION:

0

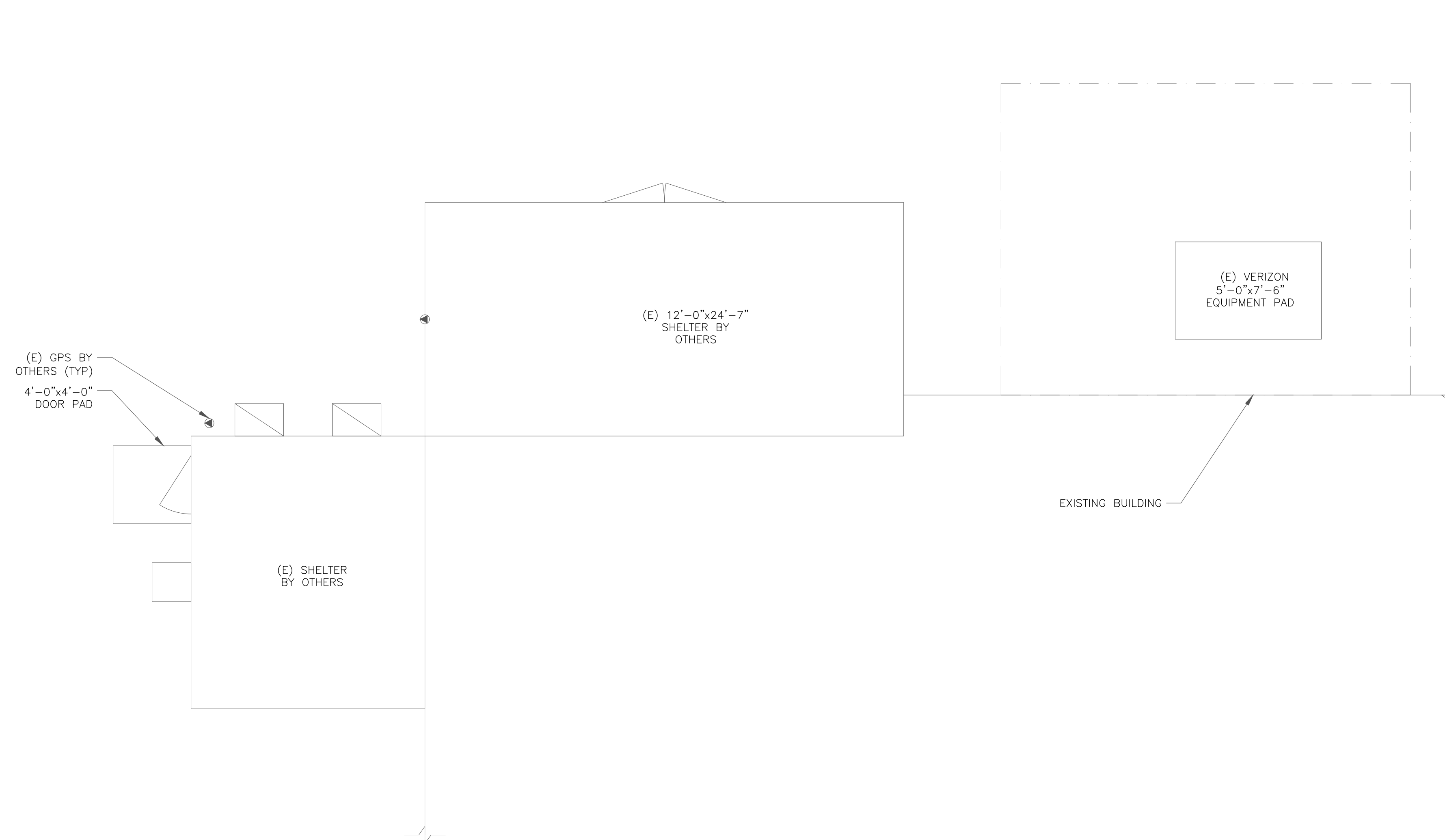
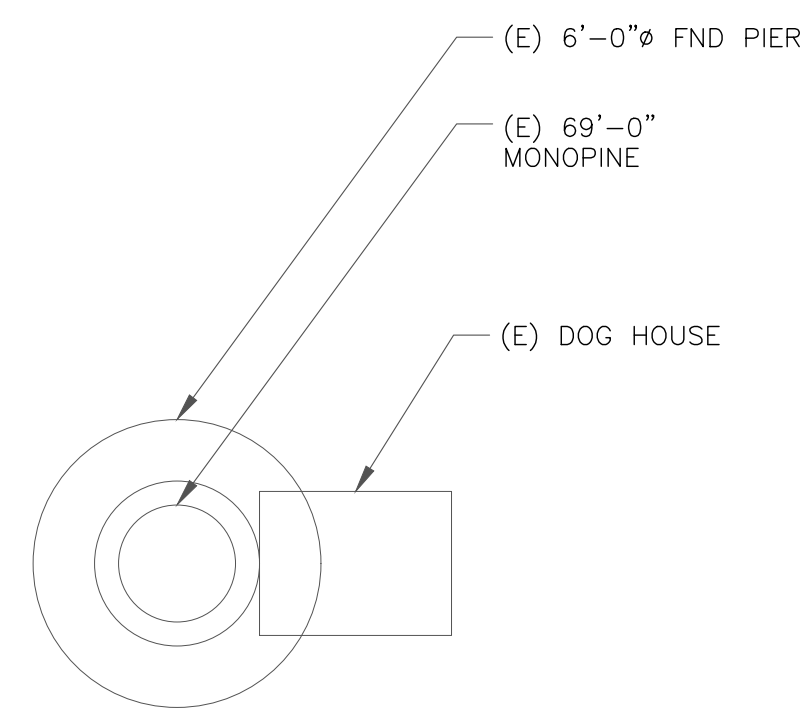

1 SITE PLAN
 SCALE: 1/2"=1'-0" (FULL SIZE)
 1/4"=1'-0" (11x17)

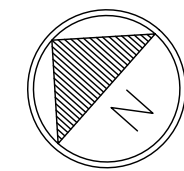

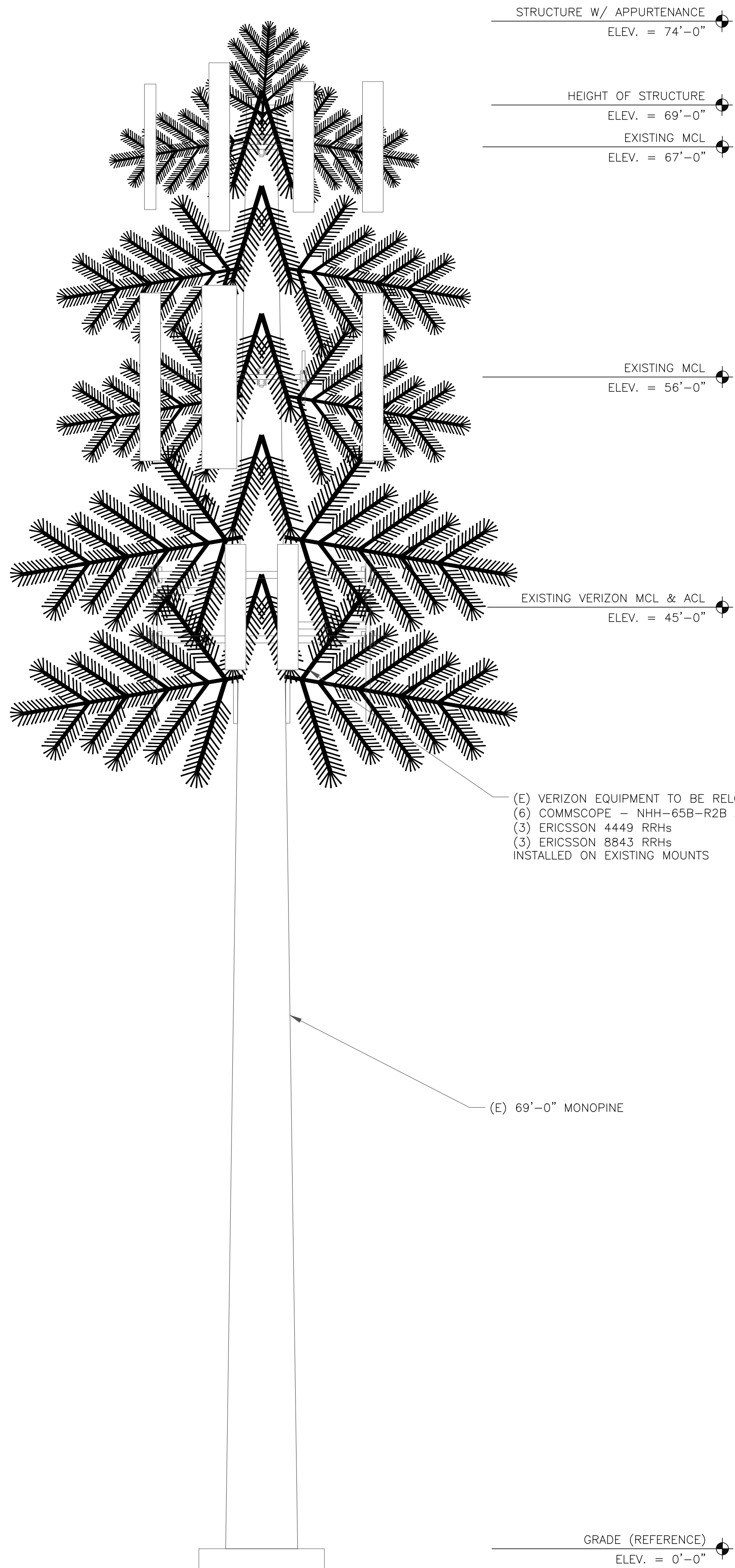

VERIZON EQUIPMENT
ANTENNA CL: 45'-0"
MOUNT CL: 45'-0"

(E) VERIZON EQUIPMENT TO BE RELOCATED
(6) COMMSCOPE - NHH-65B-R2B ANTENNAS
(3) ERICSSON 4449 RRHs
(3) ERICSSON 8843 RRHs
INSTALLED ON EXISTING MOUNTS

(E) 69'-0" MONOPINE

GRADE (REFERENCE)
ELEV. = 0'-0"

1 EXISTING TOWER ELEVATION
SCALE: 1/4"=1'-0" (FULL SIZE)
1/8"=1'-0" (11x17)

INSTALLER NOTE:

- EXISTING AND PROPOSED ANTENNA/EQUIPMENT POSITIONING SHOWN PER RFDS. FIELD CONDITIONS MAY VARY.
- GC IS TO CAMOUFLAGE PROPOSED ANTENNAS AS REQUIRED BY AUTHORITY HAVING JURISDICTION. GC TO COORDINATE WITH VERIZON CM TO CONFIRM CAMOUFLAGE METHOD DOES NOT OBSTRUCT SUB6 ANTENNA RF SIGNAL.

TOWER ANALYSIS NOTES:

- THE DESIGN DEPICTED IN THESE DRAWINGS IS VALID WHEN ACCOMPANIED BY A CORRESPONDING PASSING TOWER ANALYSIS.
- CONSTRUCTION MANAGER / GENERAL CONTRACTOR SHALL REVIEW THE TOWER ANALYSIS FOR ANY CONDITIONS PRIOR TO INSTALLATION.
- ANY REQUIRED TOWER MODIFICATION DESIGN OR TOWER REPLACEMENT SHALL BE APPROVED BY EOR.

MOUNT ANALYSIS NOTES:

- THE DESIGN DEPICTED IN THESE DRAWINGS IS VALID WHEN ACCOMPANIED BY A CORRESPONDING PASSING MOUNT ANALYSIS.
- CONSTRUCTION MANAGER / GENERAL CONTRACTOR SHALL REVIEW THE MOUNT ANALYSIS FOR ANY CONDITIONS PRIOR TO INSTALLATION.
- ANY REQUIRED MOUNT MODIFICATION DESIGN OR MOUNT REPLACEMENT SHALL BE APPROVED BY EOR.

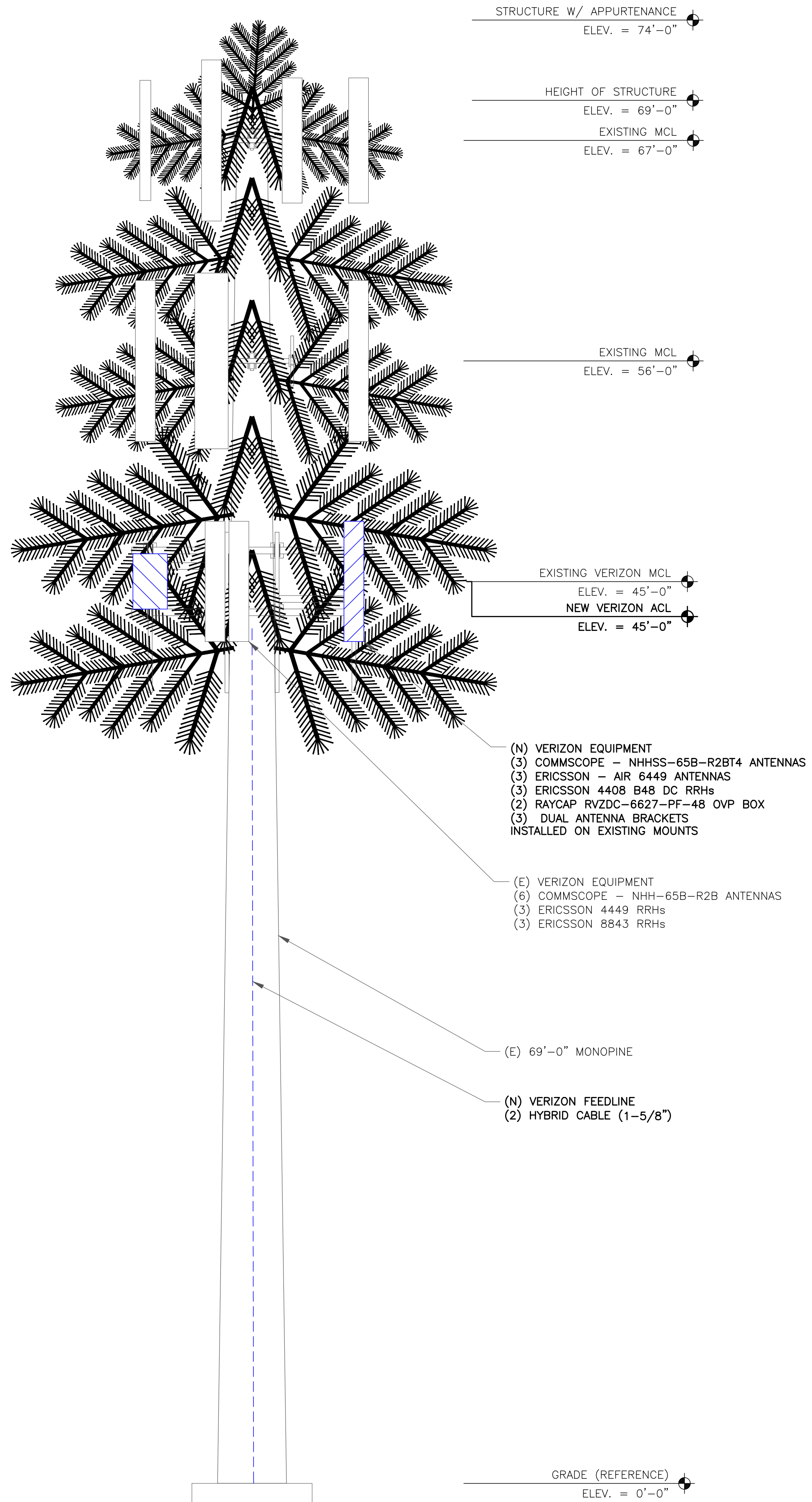

VERIZON EQUIPMENT
ANTENNA CL: 45'-0"
MOUNT CL: 45'-0"

(N) VERIZON EQUIPMENT
(3) COMMSCOPE - NHHSS-65B-R2BT4 ANTENNAS
(3) ERICSSON - AIR 6449 ANTENNAS
(3) ERICSSON 4408 B48 DC RRHs
(2) RAYCAP RVZDC-6627-PF-48 OVP BOX
(3) DUAL ANTENNA BRACKETS
INSTALLED ON EXISTING MOUNTS

(E) VERIZON EQUIPMENT
(6) COMMSCOPE - NHH-65B-R2B ANTENNAS
(3) ERICSSON 4449 RRHs
(3) ERICSSON 8843 RRHs

(E) 69'-0" MONOPINE

(N) VERIZON FEEDLINE
(2) HYBRID CABLE (1-5/8")

GRADE (REFERENCE)
ELEV. = 0'-0"

2 NEW TOWER ELEVATION
SCALE: 1/4"=1'-0" (FULL SIZE)
1/8"=1'-0" (11x17)

verizon
3245 158TH AVENUE MS 231
BELLEVUE, WA 98008

CROWN CASTLE
2055 S. STEARMAN DRIVE
CHANDLER, AZ 85286

TOWER ENGINEERING PROFESSIONALS
4710 E ELWOOD ST, STE 9
PHOENIX, AZ 85040
OFFICE: (480) 285-0036
www.tepgroup.net

VERIZON SITE NUMBER:
290438

BU #: 823520
CS_GOODMAN_AND_SONS

17997 SIERRA WAY
MONUMENT, CO 80132

EXISTING 69'-0" MONOPINE

ISSUED FOR:

| REV | DATE | DRWN | DESCRIPTION | DES./QA |
|-----|----------|------|--------------|---------|
| 0 | 01/19/22 | ORG | CONSTRUCTION | HMM |
| | | | | |
| | | | | |

Andrew R. Berglund
Professional Engineer License: #58252
01/19/22

IT IS A VIOLATION OF LAW FOR ANY PERSON, UNLESS THEY ARE ACTING UNDER THE DIRECTION OF A LICENSED PROFESSIONAL ENGINEER, TO ALTER THIS DOCUMENT.

SHEET NUMBER: **C-2** REVISION: **0**

verizon

3245 158TH AVENUE MS 231
BELLEVUE, WA 98008

CROWN CASTLE

2055 S. STEARMAN DRIVE
CHANDLER, AZ 85286

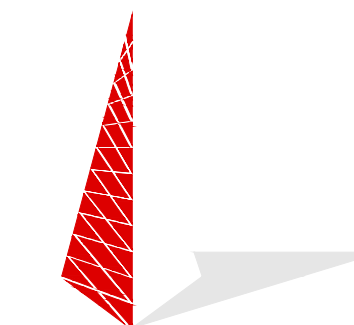

TOWER ENGINEERING PROFESSIONALS
4710 E ELWOOD ST, STE 9
PHOENIX, AZ 85040
OFFICE: (480) 285-0036
www.tepgroup.net

VERIZON SITE NUMBER:
290438

BU #: **823520**
CS_GOODMAN_AND_SONS

17997 SIERRA WAY
MONUMENT, CO 80132

EXISTING 69'-0" MONOPINE

ISSUED FOR:

| REV | DATE | DRWN | DESCRIPTION | DES./QA |
|-----|----------|------|--------------|---------|
| 0 | 01/19/22 | ORG | CONSTRUCTION | HMM |
| | | | | |
| | | | | |



01/19/22

Andrew R. Berglund, P.E.
Professional Engineer License: #58252

IT IS A VIOLATION OF LAW FOR ANY PERSON,
UNLESS THEY ARE ACTING UNDER THE DIRECTION
OF A LICENSED PROFESSIONAL ENGINEER,
TO ALTER THIS DOCUMENT.

SHEET NUMBER: REVISION:

C-3

0

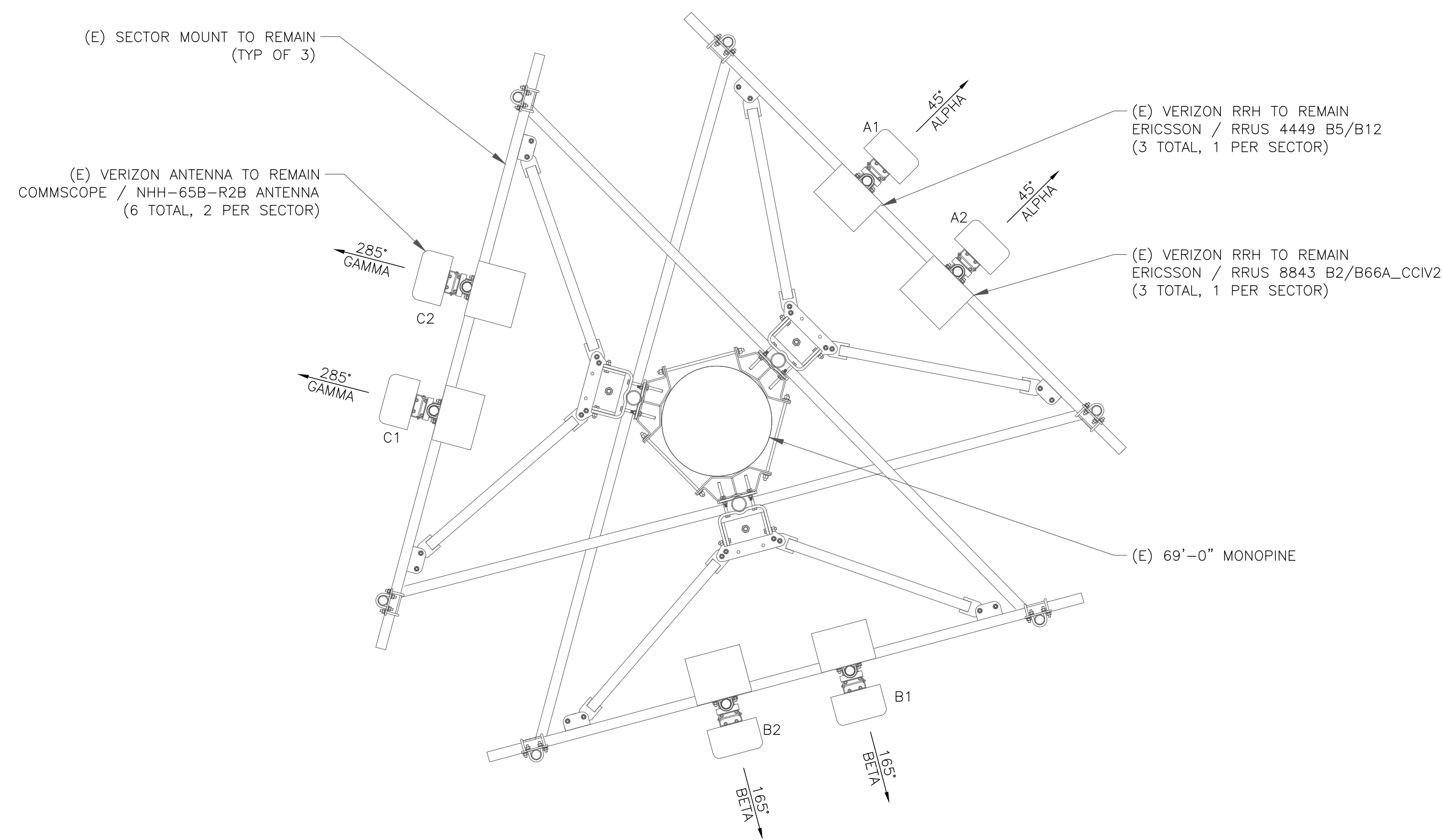

1 EXISTING ANTENNA PLAN
SCALE: 1/2"=1'-0" (FULL SIZE)
1/4"=1'-0" (11x17)

INSTALLER NOTE:
EXISTING AND PROPOSED ANTENNA/
EQUIPMENT POSITIONING SHOWN PER RFDS.
FIELD CONDITIONS MAY VARY.

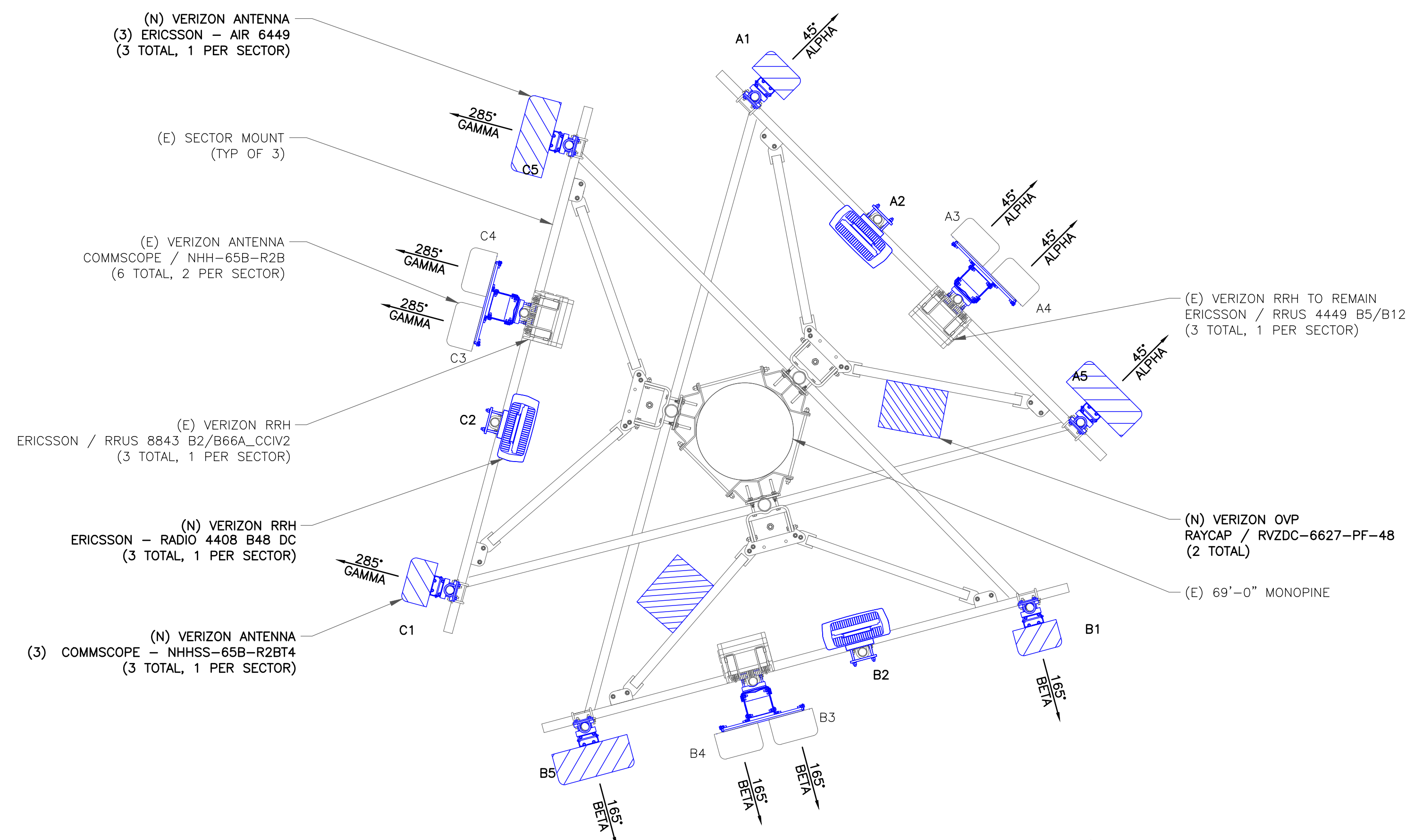

2 NEW ANTENNA PLAN
SCALE: 1/2"=1'-0" (FULL SIZE)
1/4"=1'-0" (11x17)

verizon

3245 158TH AVENUE MS 231
BELLEVUE, WA 98008

CROWN CASTLE

2055 S. STEARMAN DRIVE
CHANDLER, AZ 85286

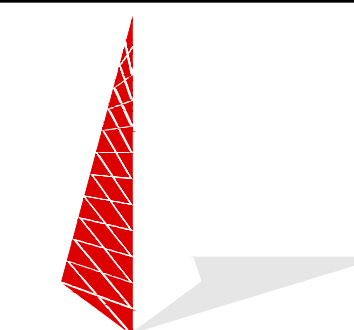

TOWER ENGINEERING PROFESSIONALS
4710 E ELWOOD ST, STE 9
PHOENIX, AZ 85040
OFFICE: (480) 285-0036
www.tepgroup.net

VERIZON SITE NUMBER:
290438

BU #: **823520**
CS_GOODMAN_AND_SONS

17997 SIERRA WAY
MONUMENT, CO 80132

EXISTING 69'-0" MONOPINE

ISSUED FOR:

| REV | DATE | DRWN | DESCRIPTION | DES./QA |
|-----|----------|------|--------------|---------|
| 0 | 01/19/22 | ORG | CONSTRUCTION | HMM |
| | | | | |
| | | | | |



01/19/22

Andrew R. Berglund, P.E.
Professional Engineer License: #58252

IT IS A VIOLATION OF LAW FOR ANY PERSON,
UNLESS THEY ARE ACTING UNDER THE DIRECTION
OF A LICENSED PROFESSIONAL ENGINEER,
TO ALTER THIS DOCUMENT.

SHEET NUMBER: **C-4** REVISION: **0**

ANTENNA/RRH SCHEDULE

| SECTOR | STATUS | ANTENNA MANUFACTURER | ANTENNA MODEL | ANTENNA CENTERLINE | AZIMUTH | MECHANICAL DOWNTILTS | ELECTRICAL DOWNTILTS | TOWER EQUIPMENT MANUFACTURER | TOWER EQUIPMENT QTY/MODEL |
|--------|----------|----------------------|-----------------|--------------------|---------|----------------------|----------------------|------------------------------|---------------------------------------|
| A1 | NEW | COMMSCOPE | NHHSS-65B-R2BT4 | 45'-0" | 45° | 0° | 0° | - | - |
| A2 | - | - | - | 45'-0" | 45° | 0° | 0° | ERICSSON | (1) 4408 B48 DC RADIO |
| A3 | EXISTING | COMMSCOPE | NHH-65B-R2B | 45'-0" | 45° | 0° | 0° | ERICSSON | (1) RADIO 4449 |
| A4 | EXISTING | COMMSCOPE | NHH-65B-R2B | 45'-0" | 45° | 0° | 0° | RAYCAP ERICSSON | (1) RVZDC-6627-PF-48 (1) RRUS 8843 |
| A5 | NEW | ERICSSON | AIR 6449 | 45'-0" | 45° | 0° | 0° | - | - |
| B1 | NEW | COMMSCOPE | NHHSS-65B-R2B | 45'-0" | 165° | 0° | 0° | ERICSSON | (1) 4408 B48 DC RADIO |
| B2 | - | - | - | 45'-0" | 165° | 0° | 0° | ERICSSON | (1) 4408 B48 DC RADIO |
| B3 | EXISTING | COMMSCOPE | NHH-65B-R2B | 45'-0" | 165° | 0° | 0° | ERICSSON | (1) RADIO 4449 |
| B4 | EXISTING | COMMSCOPE | NHH-65B-R2B | 45'-0" | 165° | 0° | 0° | RAYCAP ERICSSON | (1) RVZDC-6627-PF-48 (1) RRUS 8843 |
| B5 | NEW | ERICSSON | AIR 6449 | 45'-0" | 165° | 0° | 0° | - | - |
| C1 | NEW | COMMSCOPE | NHHSS-65B-R2B | 45'-0" | 285° | 0° | 0° | - | - |
| C2 | - | - | - | 45'-0" | 285° | 0° | 0° | ERICSSON | (1) 4408 B48 DC RADIO |
| C3 | EXISTING | COMMSCOPE | NHH-65B-R2B | 45'-0" | 285° | 0° | 0° | ERICSSON | (1) RADIO 4449 |
| C4 | EXISTING | COMMSCOPE | NHH-65B-R2B | 45'-0" | 285° | 0° | 0° | ERICSSON | (1) RRUS 8843 |
| C5 | NEW | ERICSSON | AIR 6449 | 45'-0" | 285° | 0° | 0° | - | - |

CABLE SCHEDULE

| STATUS | CABLE TYPE | SIZE | LENGTH | QTY |
|------------------|------------|--------|---------|-----|
| NEW | HYBRID | 1-5/8" | 95'-0"± | 2 |
| TOTAL CABLE QTY: | | | | 1 |

1 FINAL TOWER EQUIPMENT SCHEDULE
SCALE: NOT TO SCALE

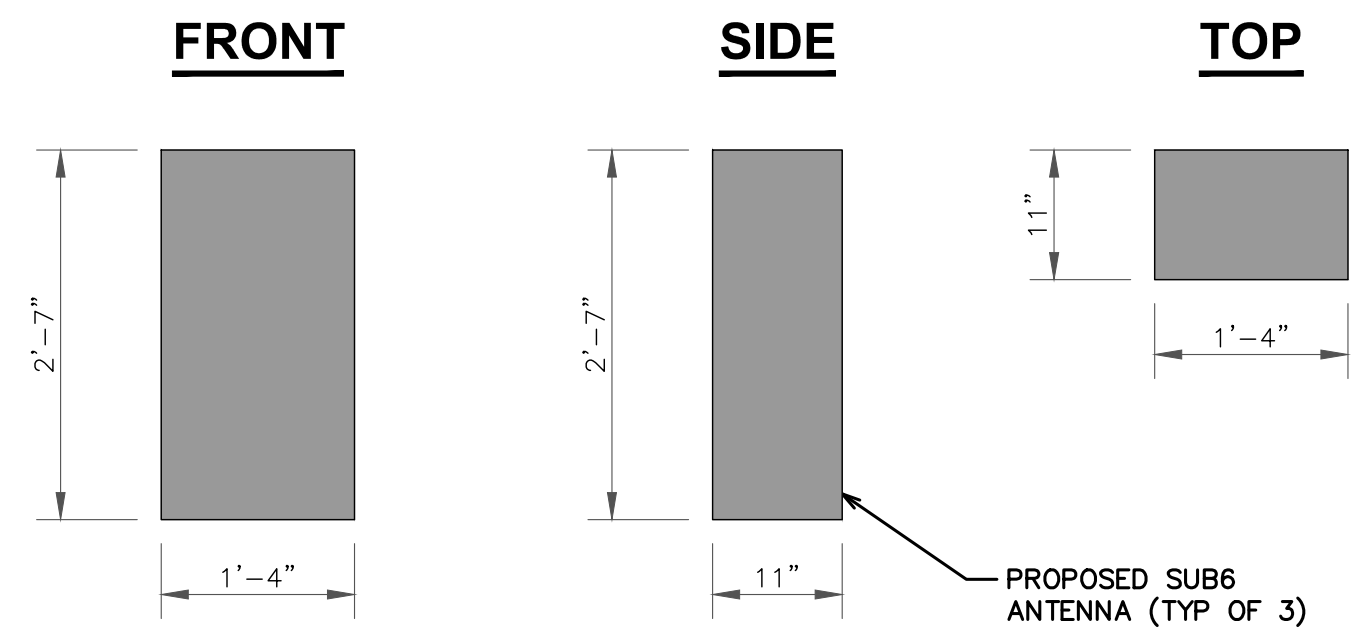

1 VERIZON SUB6 ANTENNA
SCALE: NOT TO SCALE

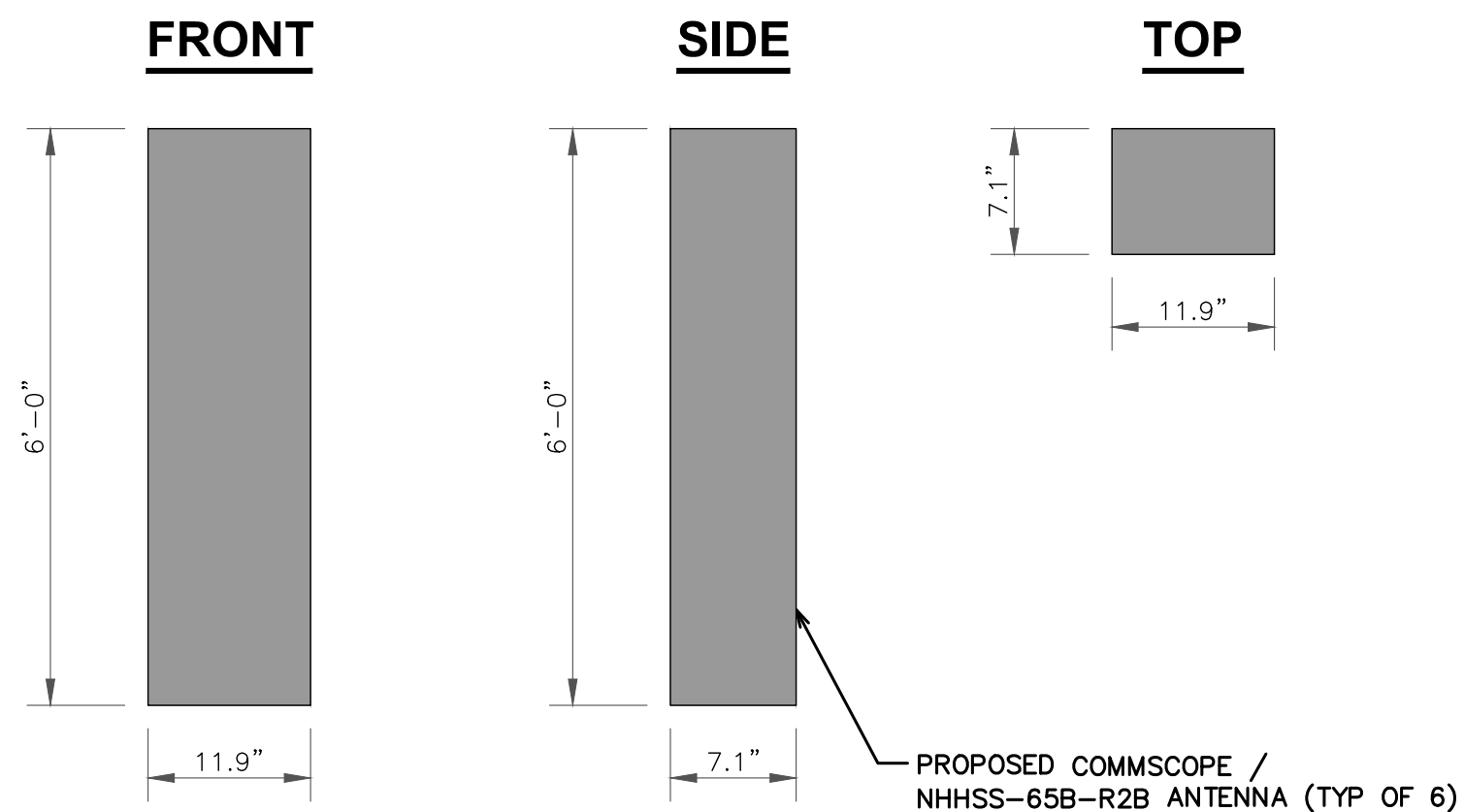

2 COMMSCOPE - NHHSS-65B-R2B
SCALE: NOT TO SCALE

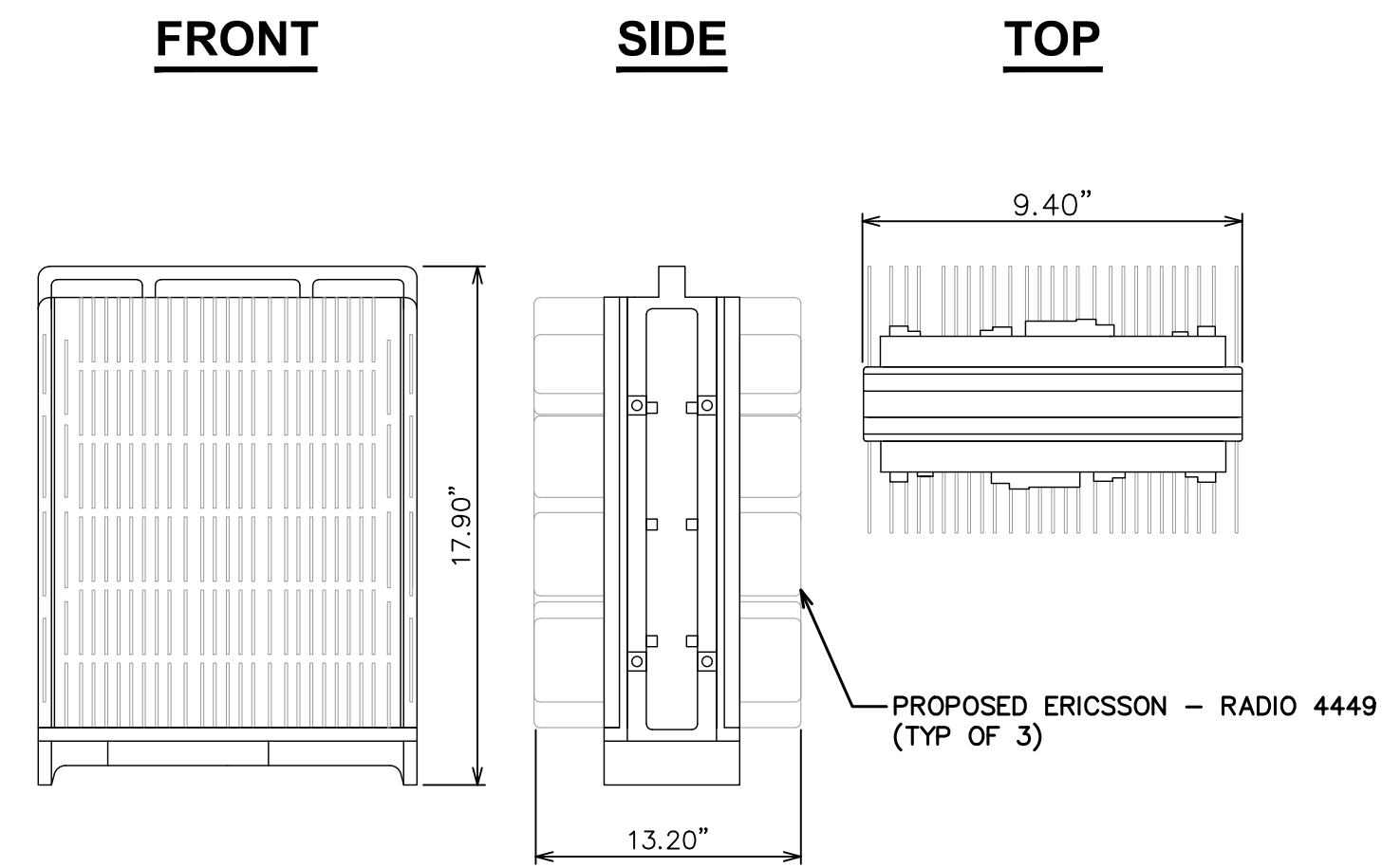

3 ERICSSON - RADIO 4449
SCALE: NOT TO SCALE

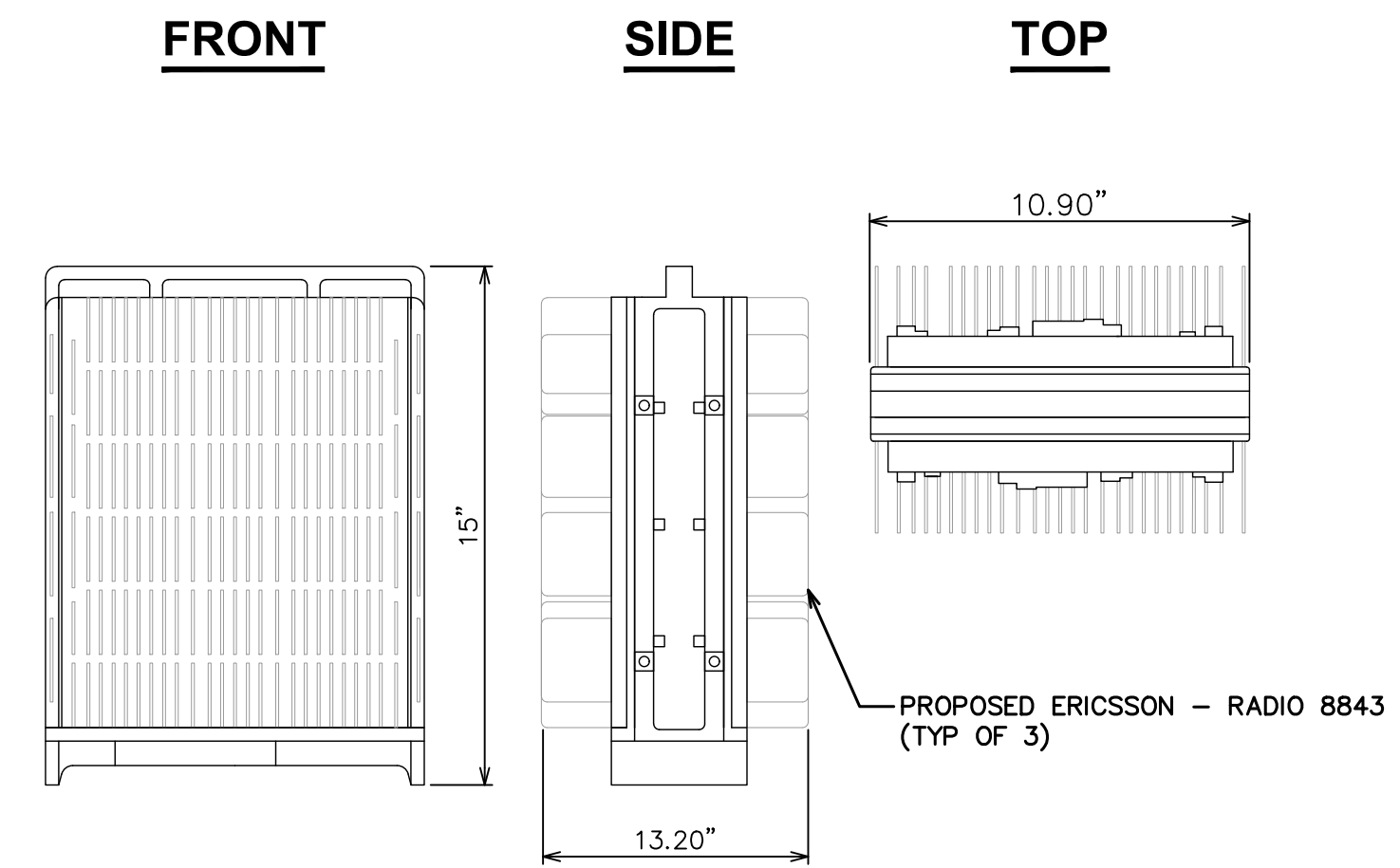

4 ERICSSON - RADIO 8843
SCALE: NOT TO SCALE

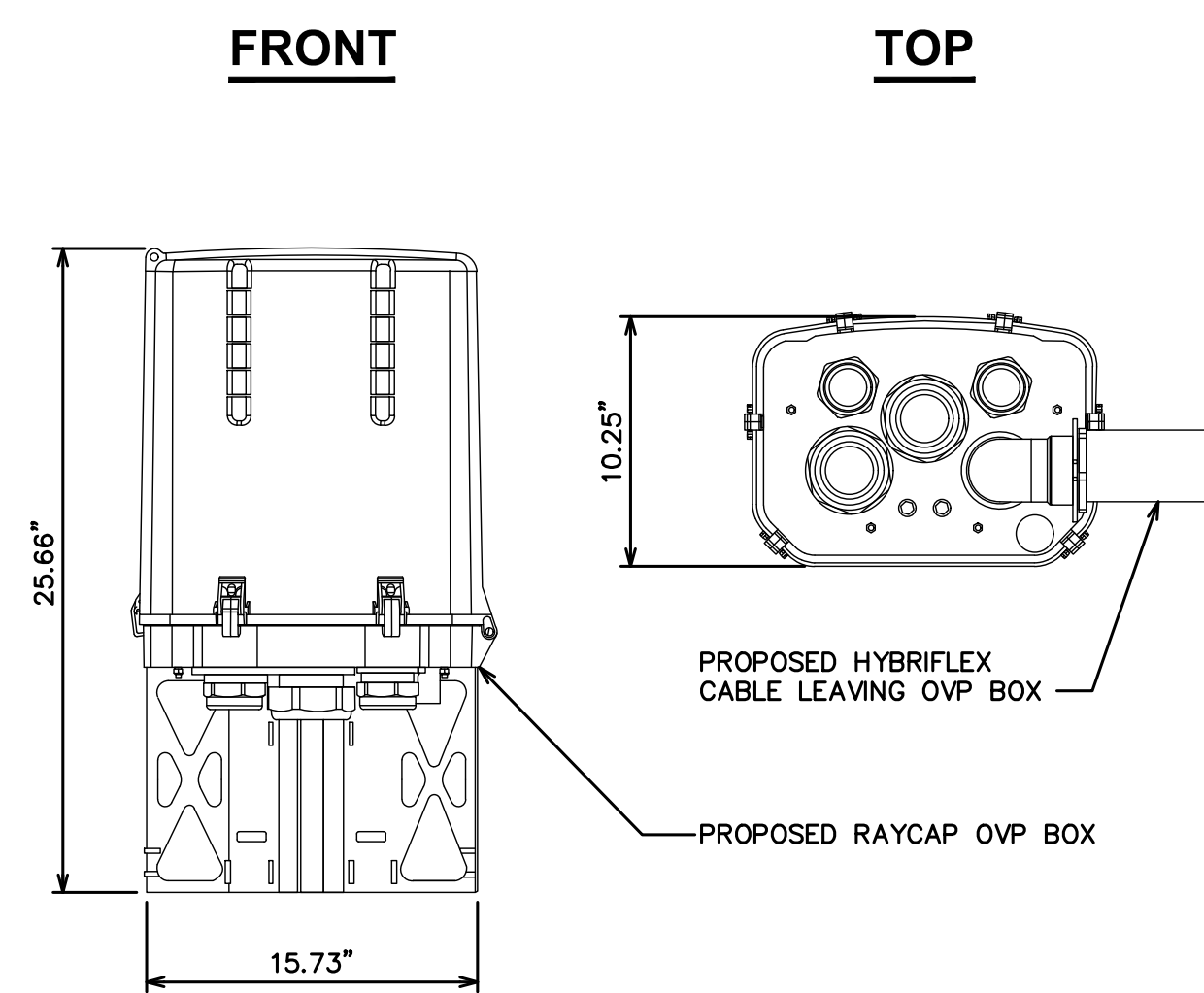

5 RAYCAP RHSDC-3315-PF-48
SCALE: NOT TO SCALE

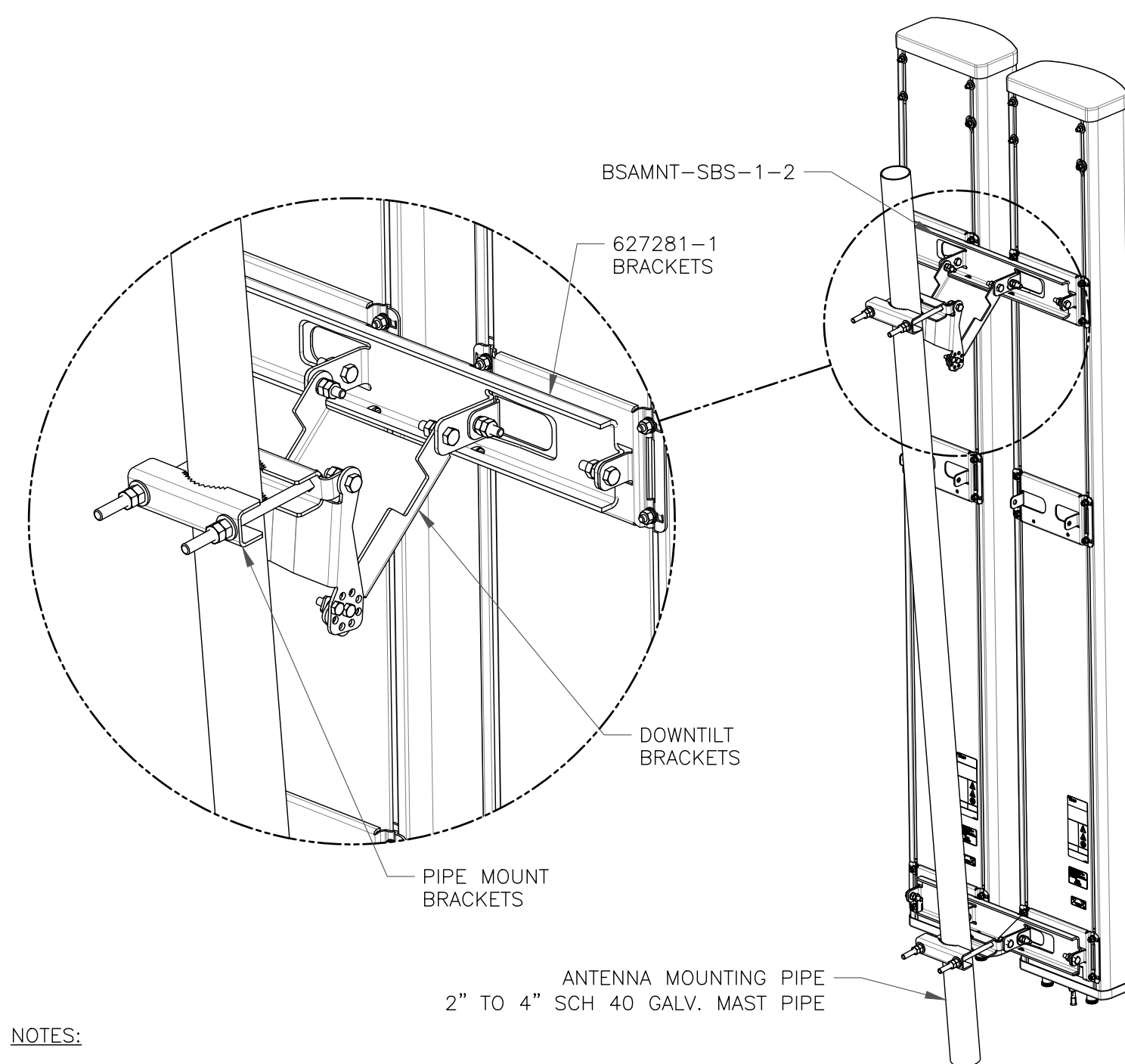

NOTES:
- BSAMNT-SBS-1-2 KIT CONTAINS (2) 627281 MOUNTING BRACKETS.
- TORQUE THE M10 BOLT ASSEMBLY TO 37 N.m. PER MANUFACTURE'S RECOMMENDATIONS.

6 COMMSCOPE - BSAMNT-SBS-1-2
SCALE: NOT TO SCALE

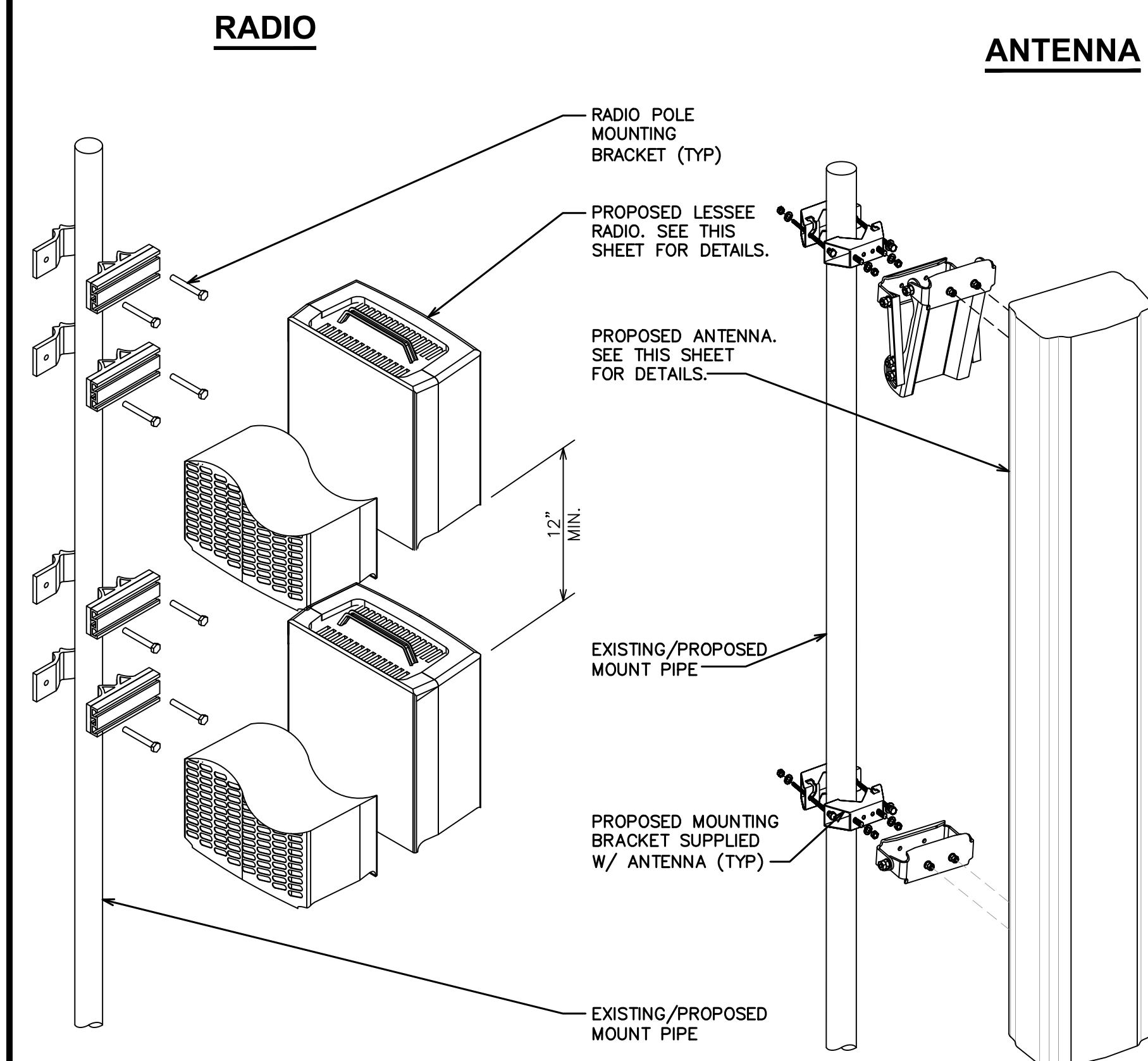

7 EQUIPMENT MOUNTING DETAIL
SCALE: NOT TO SCALE

verizon
3245 158TH AVENUE MS 231
BELLEVUE, WA 98008

CROWN CASTLE
2055 S. STEARMAN DRIVE
CHANDLER, AZ 85286

TOWER ENGINEERING PROFESSIONALS
4710 E ELWOOD ST, STE 9
PHOENIX, AZ 85040
OFFICE: (480) 285-0036
www.tepgroup.net

VERIZON SITE NUMBER:
290438

BU #: **823520**
CS_GOODMAN_AND_SONS

17997 SIERRA WAY
MONUMENT, CO 80132

EXISTING 69'-0" MONOPINE

ISSUED FOR:

| REV | DATE | DRWN | DESCRIPTION | DES./QA |
|-----|----------|------|--------------|---------|
| 0 | 01/19/22 | ORG | CONSTRUCTION | HMM |
| | | | | |
| | | | | |

Andrew R. Berglund
PROFESSIONAL ENGINEER
58272
01/19/22

Andrew R. Berglund, P.E.
Professional Engineer License: #58252

IT IS A VIOLATION OF LAW FOR ANY PERSON, UNLESS THEY ARE ACTING UNDER THE DIRECTION OF A LICENSED PROFESSIONAL ENGINEER, TO ALTER THIS DOCUMENT.

SHEET NUMBER: **C-5** REVISION: **0**

**Commscope NHH + NHHSS -65A/B/C
per sector**

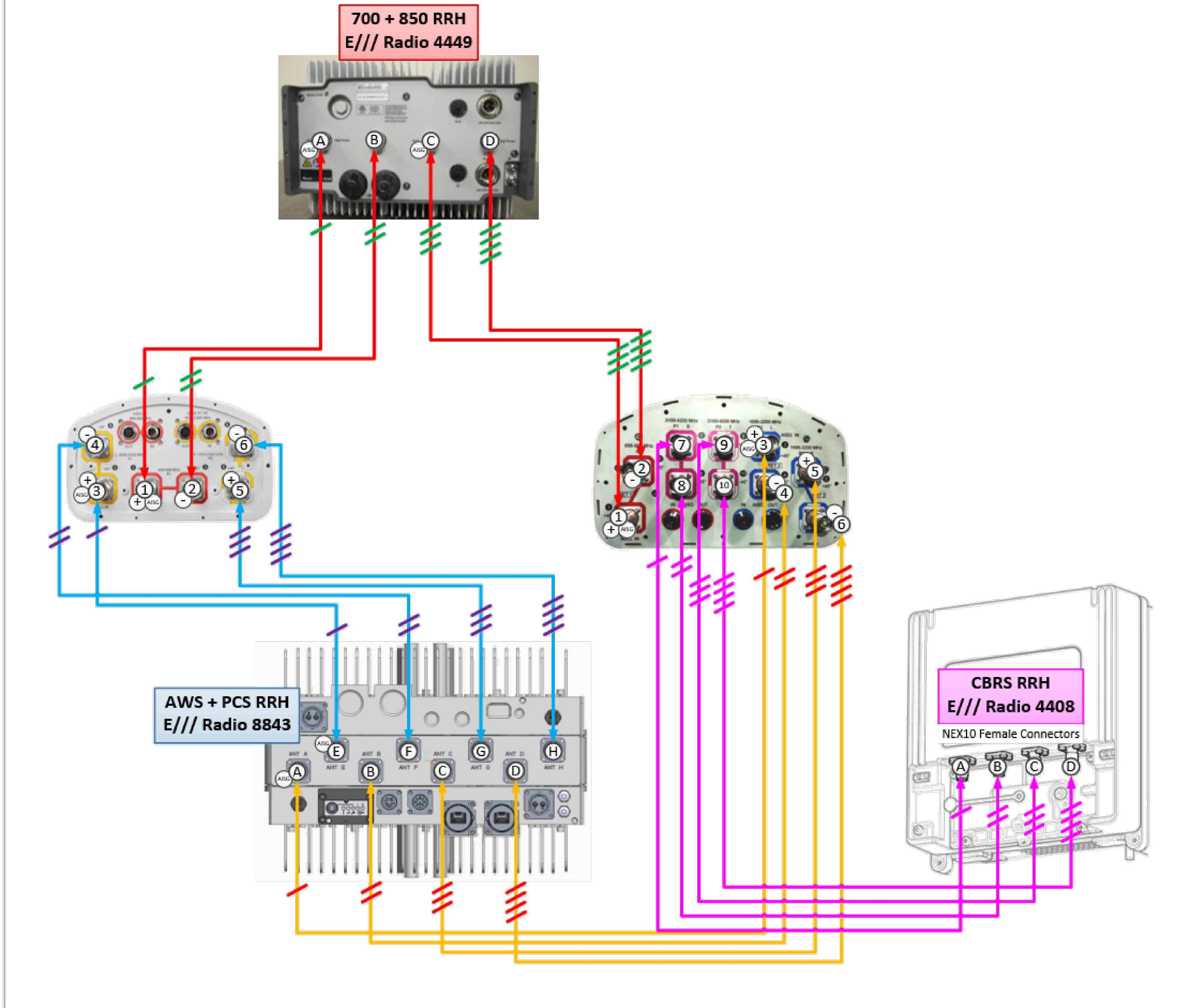

FOR REFERENCE ONLY

1 PLUMBING DIAGRAM
SCALE: NOT TO SCALE

verizon
3245 158TH AVENUE MS 231
BELLEVUE, WA 98008

CROWN CASTLE
2055 S. STEARMAN DRIVE
CHANDLER, AZ 85286

TOWER ENGINEERING PROFESSIONALS
4710 E ELWOOD ST, STE 9
PHOENIX, AZ 85040
OFFICE: (480) 285-0036
www.tepgroup.net

VERIZON SITE NUMBER:
290438

BU #: **823520**
CS_GOODMAN_AND_SONS

17997 SIERRA WAY
MONUMENT, CO 80132

EXISTING 69'-0" MONOPINE

ISSUED FOR:

| REV | DATE | DRWN | DESCRIPTION | DES./QA |
|-----|----------|------|--------------|---------|
| 0 | 01/19/22 | ORG | CONSTRUCTION | HMM |
| | | | | |
| | | | | |

Andrew R. Berglund
58272
PROFESSIONAL ENGINEER
01/19/22

Andrew R. Berglund, P.E.
Professional Engineer License: #58252

IT IS A VIOLATION OF LAW FOR ANY PERSON,
UNLESS THEY ARE ACTING UNDER THE DIRECTION
OF A LICENSED PROFESSIONAL ENGINEER,
TO ALTER THIS DOCUMENT.

SHEET NUMBER: **C-6** REVISION: **0**

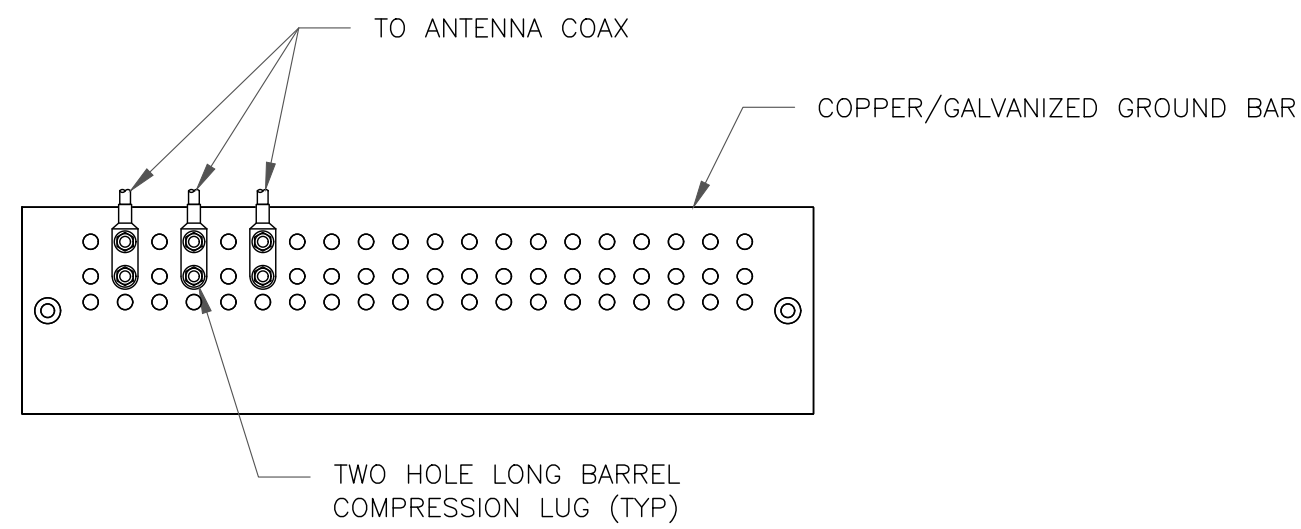

NOTES:

- DOUBLING UP "OR STACKING" OF CONNECTIONS IS NOT PERMITTED.
- EXTERIOR ANTIOXIDANT JOINT COMPOUND TO BE USED ON ALL EXTERIOR CONNECTIONS.
- GROUND BAR SHALL NOT BE ISOLATED FROM TOWER. MOUNT DIRECTLY TO ANTENNA MOUNT STEEL.

1 ANTENNA SECTOR GROUND BAR DETAIL
SCALE: NOT TO SCALE

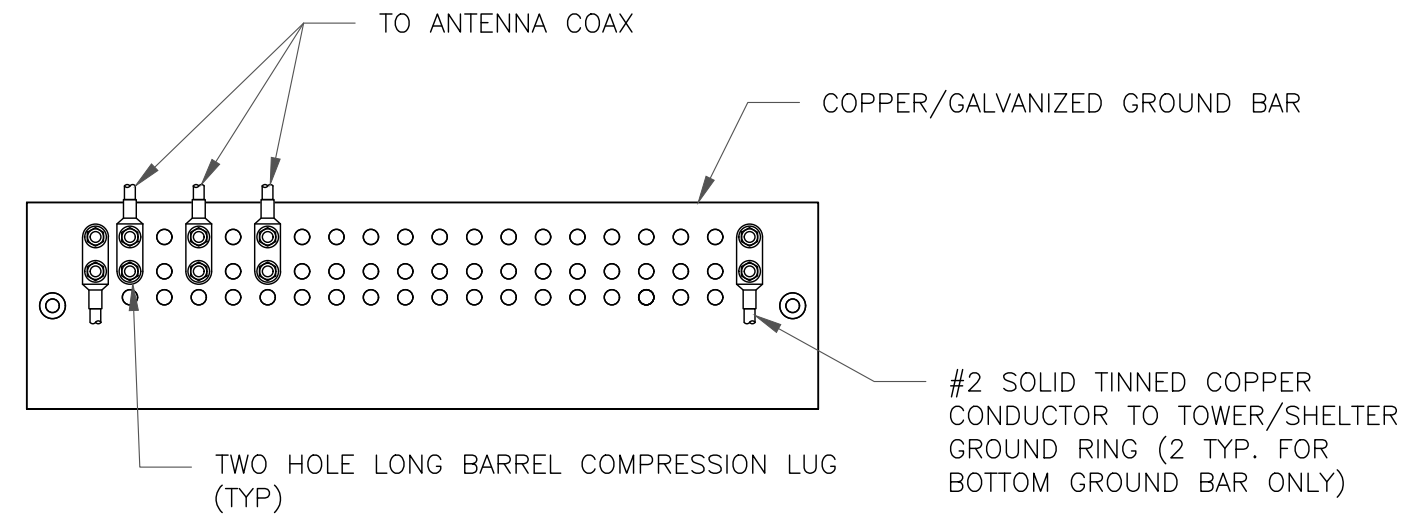

NOTES:

- EXTERIOR ANTIOXIDANT JOINT COMPOUND TO BE USED ON ALL EXTERIOR CONNECTIONS.
- GROUND BAR SHALL NOT BE ISOLATED FROM TOWER. MOUNT DIRECTLY TO TOWER STEEL (TOWER ONLY).
- GROUND BAR SHALL BE ISOLATED FROM BUILDING OR SHELTER.

2 TOWER/SHELTER GROUND BAR DETAIL
SCALE: NOT TO SCALE

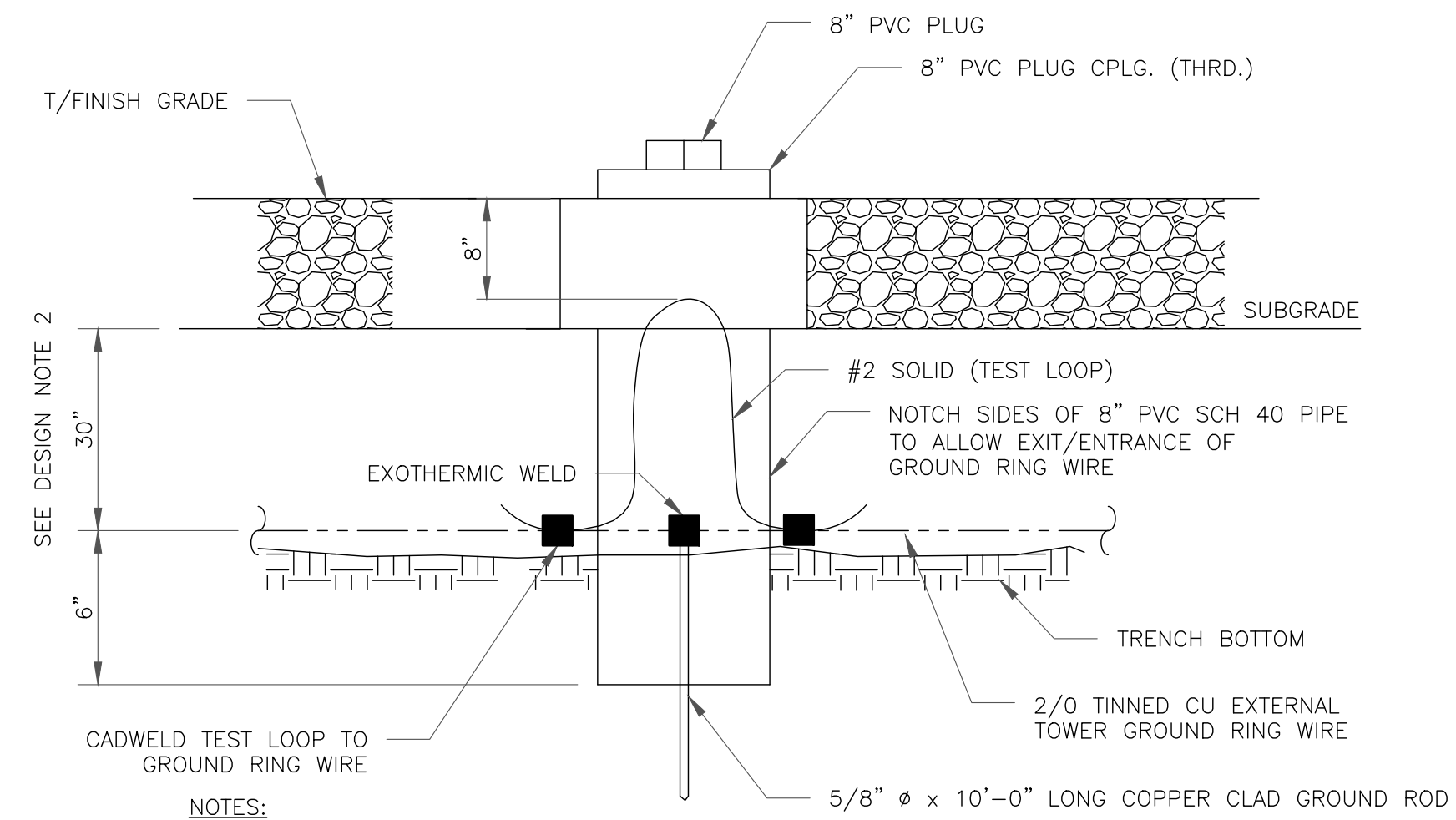

NOTES:

- GROUND ROD SHALL BE DRIVEN VERTICALLY, NOT TO EXCEED 45 DEGREES FROM THE VERTICAL
- GROUND WIRE SHALL BE MIN. 30" BELOW GRADE OR 6" BELOW FROST LINE. (WHICH EVER IS GREATER) AS PER N.E.C. ARTICLE 250-50(D)

3 INSPECTION WELL DETAIL
SCALE: NOT TO SCALE

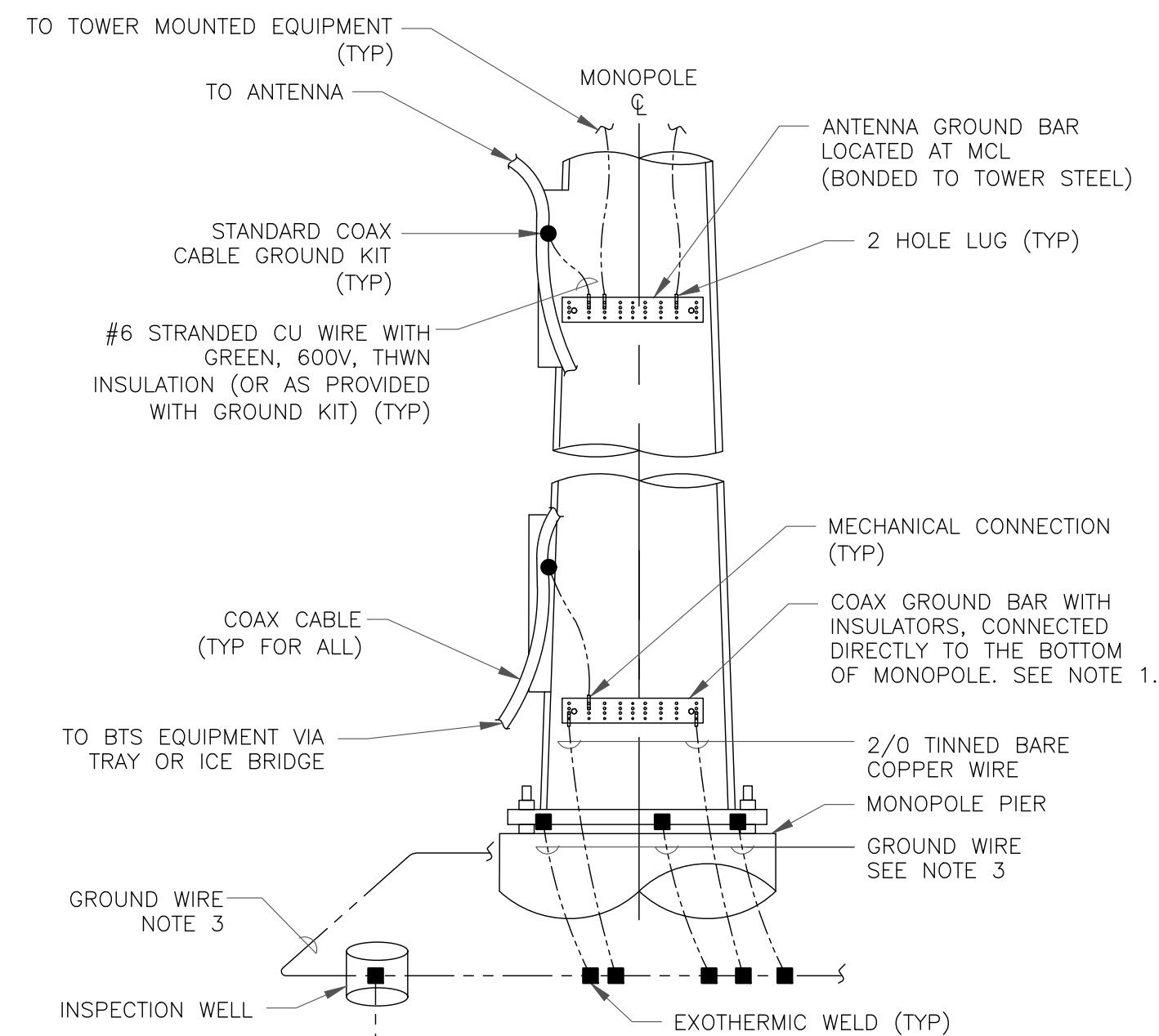

NOTES:

- NUMBER OF GROUNDING BARS MAY VARY DEPENDING ON THE TYPE OF TOWER, ANTENNA LOCATIONS AND CONNECTION ORIENTATION. COAXIAL CABLES EXCEEDING 200 FEET ON THE TOWER SHALL HAVE GROUND KITS AT THE MIDPOINT. PROVIDE AS REQUIRED.
- ONLY MECHANICAL CONNECTIONS ARE ALLOWED TO BE MADE TO CROWN CASTLE USA INC. TOWERS. ALL MECHANICAL CONNECTIONS SHALL BE TREATED WITH AN ANTI-OXIDANT COATING.
- ALL TOWER GROUNDING SYSTEMS SHALL COMPLY WITH THE REQUIREMENTS OF THE RECOGNIZED EDITION OF ANSI/TIA 222 AND NFPA 780.

4 TYPICAL ANTENNA CABLE GROUNDING
SCALE: NOT TO SCALE

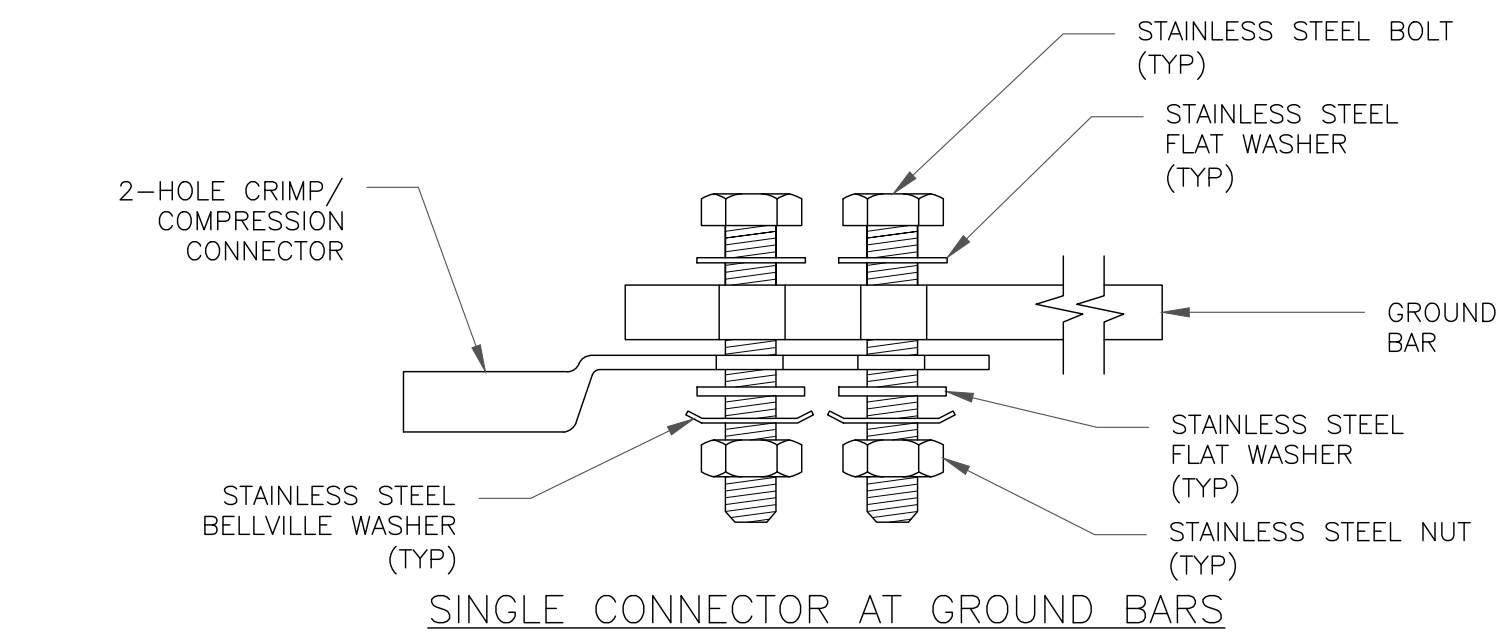

SINGLE CONNECTOR AT GROUND BARS

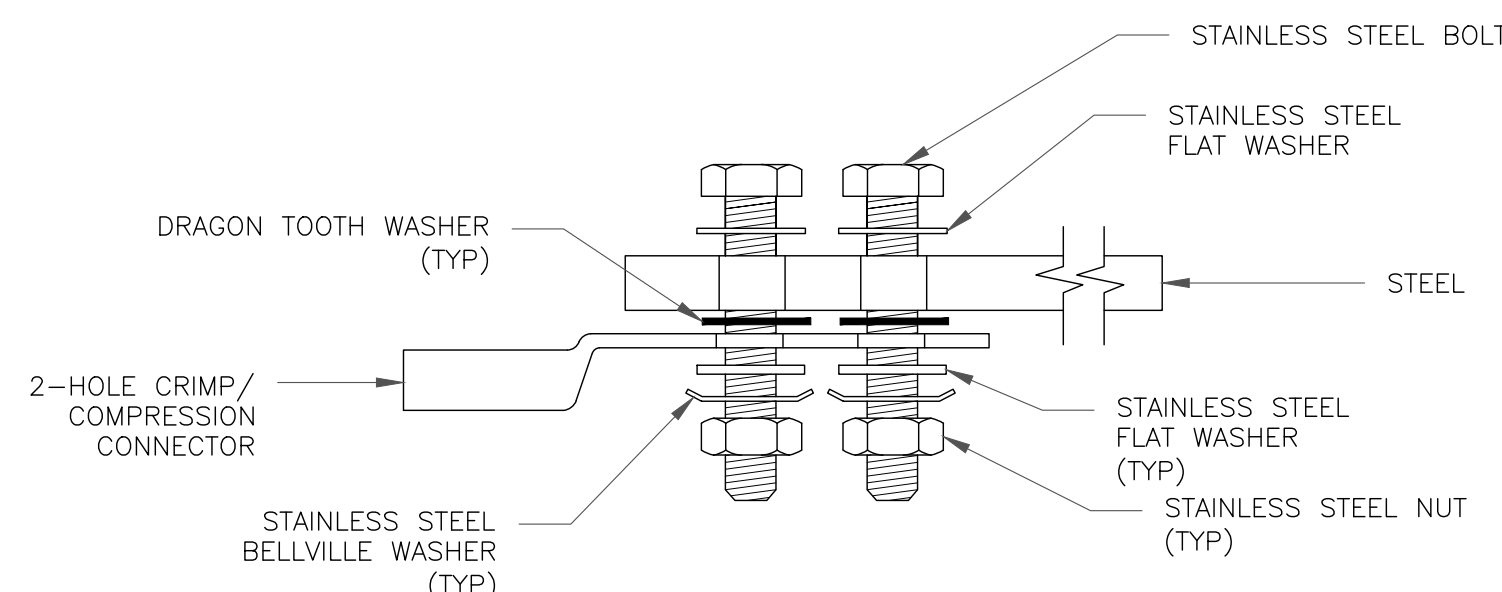

SINGLE CONNECTOR AT STEEL OBJECTS

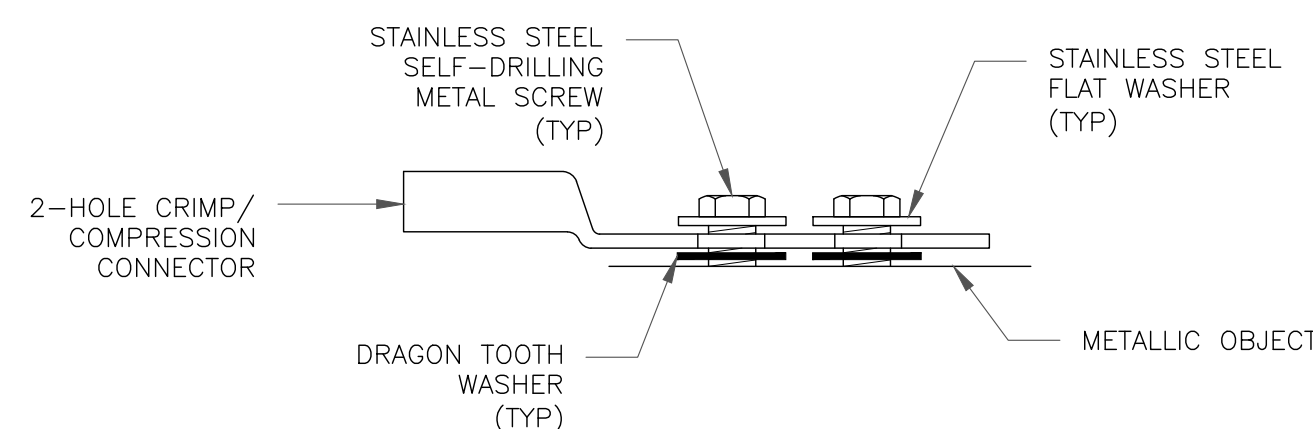

SINGLE CONNECTOR AT METALLIC/STEEL OBJECTS

5 HARDWARE DETAIL FOR EXTERIOR CONNECTIONS
SCALE: NOT TO SCALE

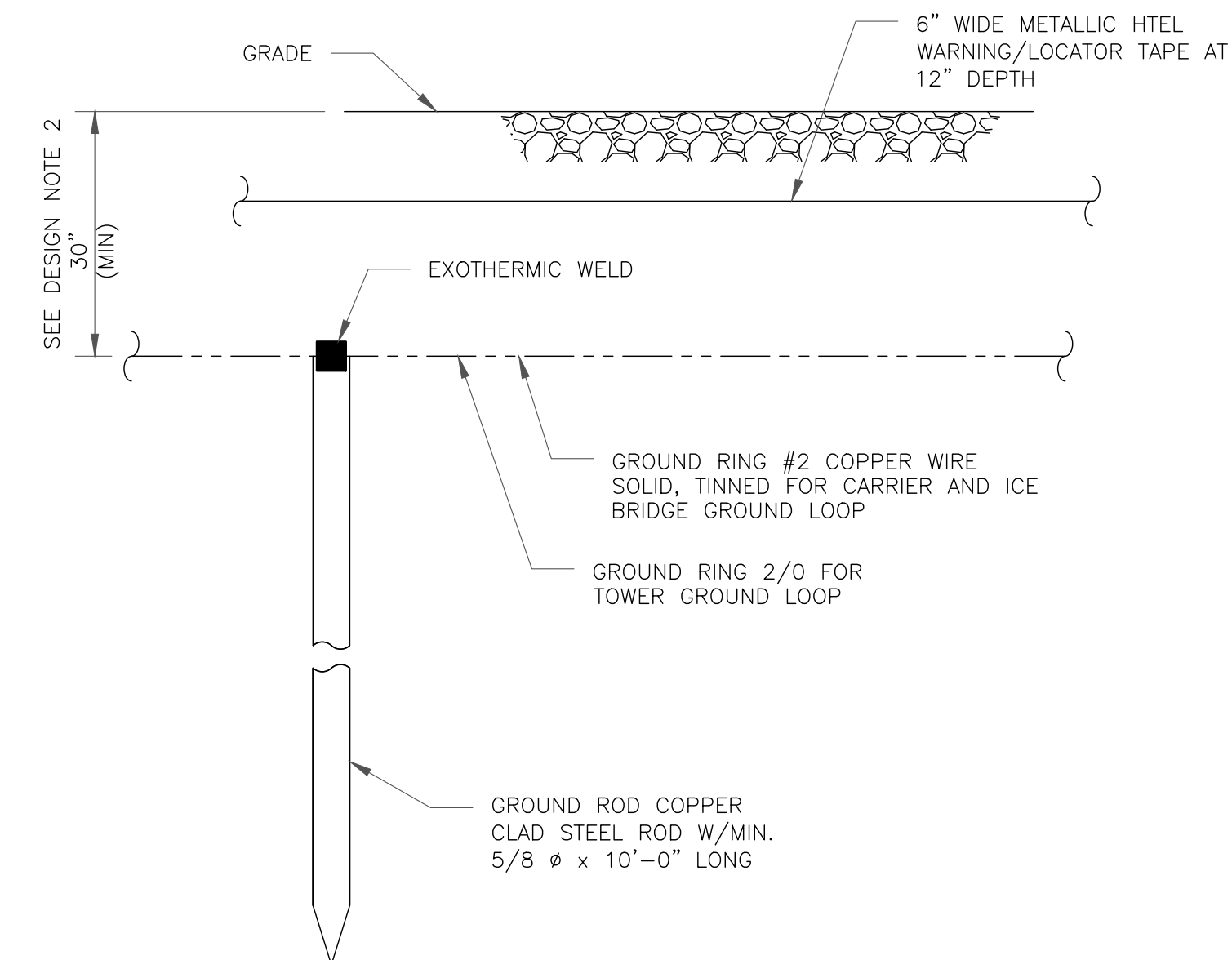

NOTES:

- GROUND ROD SHALL BE DRIVEN VERTICALLY, NOT TO EXCEED 45 DEGREES FROM THE VERTICAL
- GROUND WIRE SHALL BE MIN. 30" BELOW GRADE OR 6" BELOW FROST LINE. (WHICH EVER IS GREATER) AS PER N.E.C. ARTICLE 250-50(D)

6 GROUND ROD DETAIL
SCALE: NOT TO SCALE

verizon
3245 158TH AVENUE MS 231
BELLEVUE, WA 98008

CROWN CASTLE
2055 S. STEARMAN DRIVE
CHANDLER, AZ 85286

TOWER ENGINEERING PROFESSIONALS
4710 E ELWOOD ST, STE 9
PHOENIX, AZ 85040
OFFICE: (480) 285-0036
www.tepgroup.net

VERIZON SITE NUMBER:
290438

BU #: **823520**
CS_GOODMAN_AND_SONS

17997 SIERRA WAY
MONUMENT, CO 80132

EXISTING 69'-0" MONOPINE

ISSUED FOR:

| REV | DATE | DRWN | DESCRIPTION | DES./QA |
|-----|----------|------|--------------|---------|
| 0 | 01/19/22 | ORG | CONSTRUCTION | HMM |
| | | | | |
| | | | | |



01/19/22

Andrew R. Berglund, P.E.
Professional Engineer License: #58252

IT IS A VIOLATION OF LAW FOR ANY PERSON, UNLESS THEY ARE ACTING UNDER THE DIRECTION OF A LICENSED PROFESSIONAL ENGINEER, TO ALTER THIS DOCUMENT.

SHEET NUMBER:

G-1

REVISION:

0

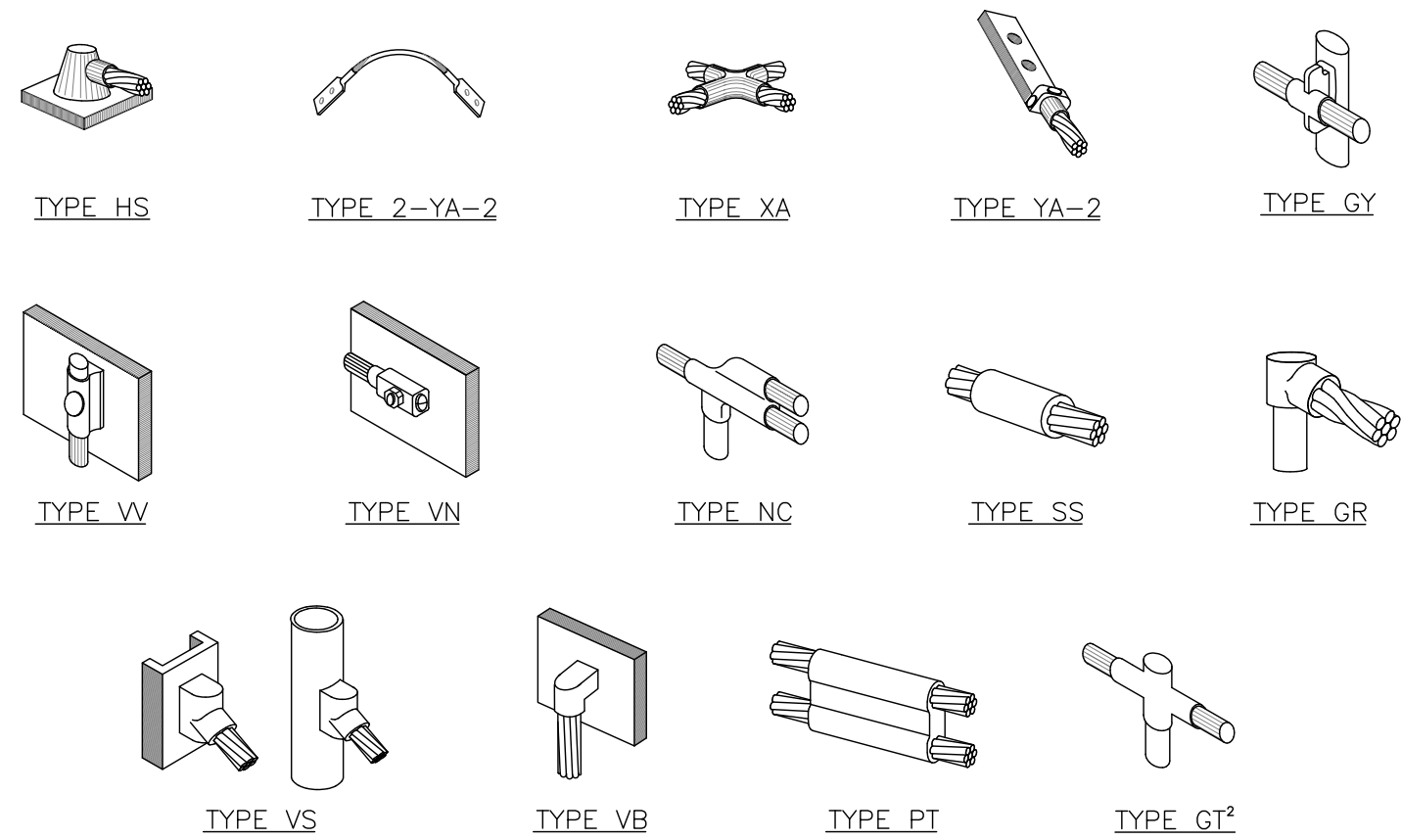

NOTE:

1. ERICO EXOTHERMIC "MOLD TYPES" SHOWN HERE ARE EXAMPLES. CONSULT WITH CONSTRUCTION MANAGER FOR SPECIFIC MOLDS TO BE USED FOR THIS PROJECT.
2. MOLD TYPE ONLY TO BE USED BELOW GRADE WHEN CONNECTING GROUND RING TO GROUND ROD.

1 CADWELD GROUNDING CONNECTIONS
SCALE: NOT TO SCALE

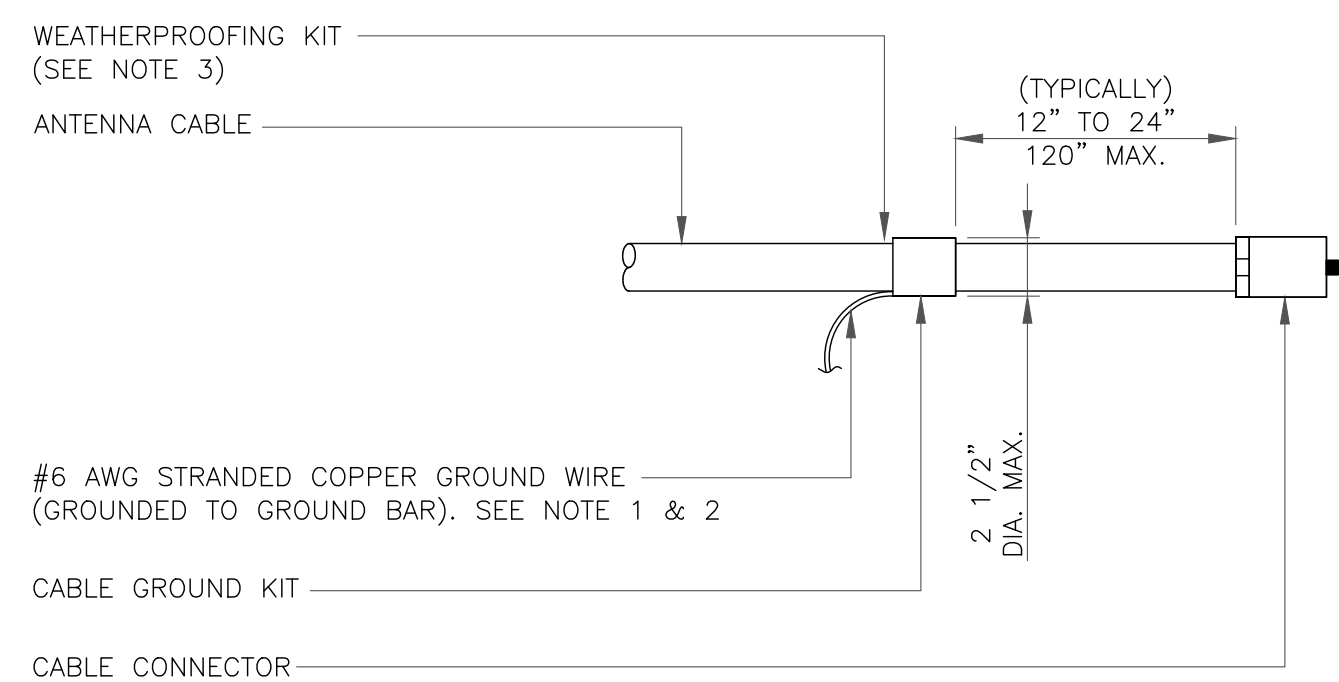

NOTES:

1. DO NOT INSTALL CABLE GROUND KIT AT A BEND AND ALWAYS DIRECT GROUND WIRE DOWN TO GROUND BAR.
2. GROUNDING KIT SHALL BE TYPE AND PART NUMBER AS SUPPLIED OR RECOMMENDED BY CABLE MANUFACTURER.
3. WEATHER PROOFING SHALL BE TWO-PART TAPE KIT. COLD SHRINK SHALL NOT BE USED.

3 CABLE GROUND KIT CONNECTION
SCALE: NOT TO SCALE

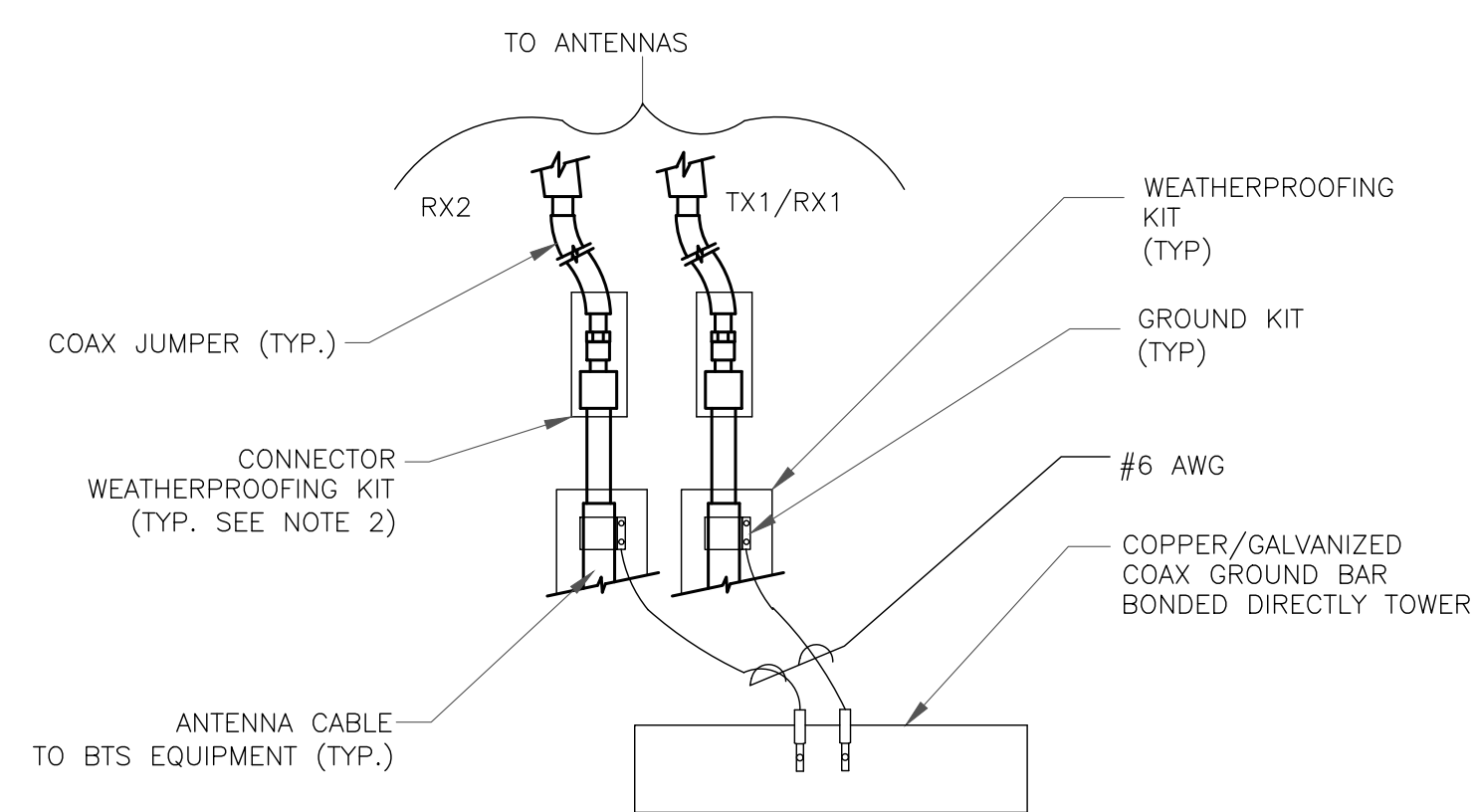

NOTES:

1. DO NOT INSTALL CABLE GROUND KIT AT A BEND AND ALWAYS DIRECT GROUND WIRE DOWN TO ANTENNA GROUND BAR.
2. WEATHER PROOFING SHALL BE TWO-PART TAPE KIT. COLD SHRINK SHALL NOT BE USED.

4 GROUND CABLE CONNECTION
SCALE: NOT TO SCALE

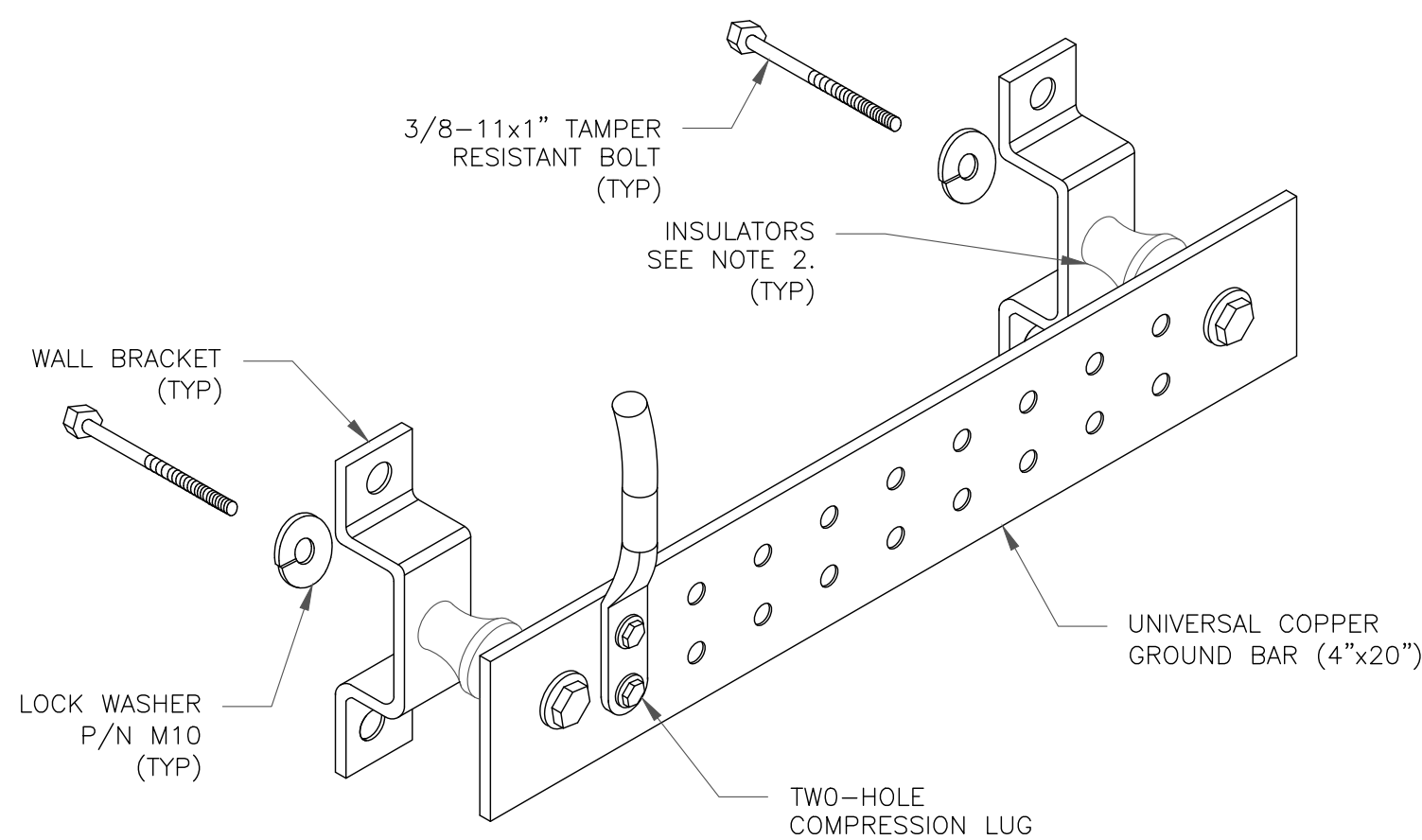

NOTES:

1. DOWN LEAD (HOME RUN) CONDUCTORS ARE NOT TO BE INSTALLED ON CROWN CASTLE USA INC. TOWER, PER THE GROUNDING DOWN CONDUCTOR POLICY QAS-STD-10091. NO MODIFICATION OR DRILLING TO TOWER STEEL IS ALLOWED IN ANY FORM OR FASHION. CAD-WELDING ON THE TOWER AND/OR IN THE AIR ARE NOT PERMITTED.
2. OMIT INSULATOR WHEN MOUNTING TO TOWER STEEL OR PLATFORM STEEL. USE INSULATORS WHEN ATTACHING TO BUILDING OR SHELTERS.

6 GROUND BAR DETAIL
SCALE: NOT TO SCALE

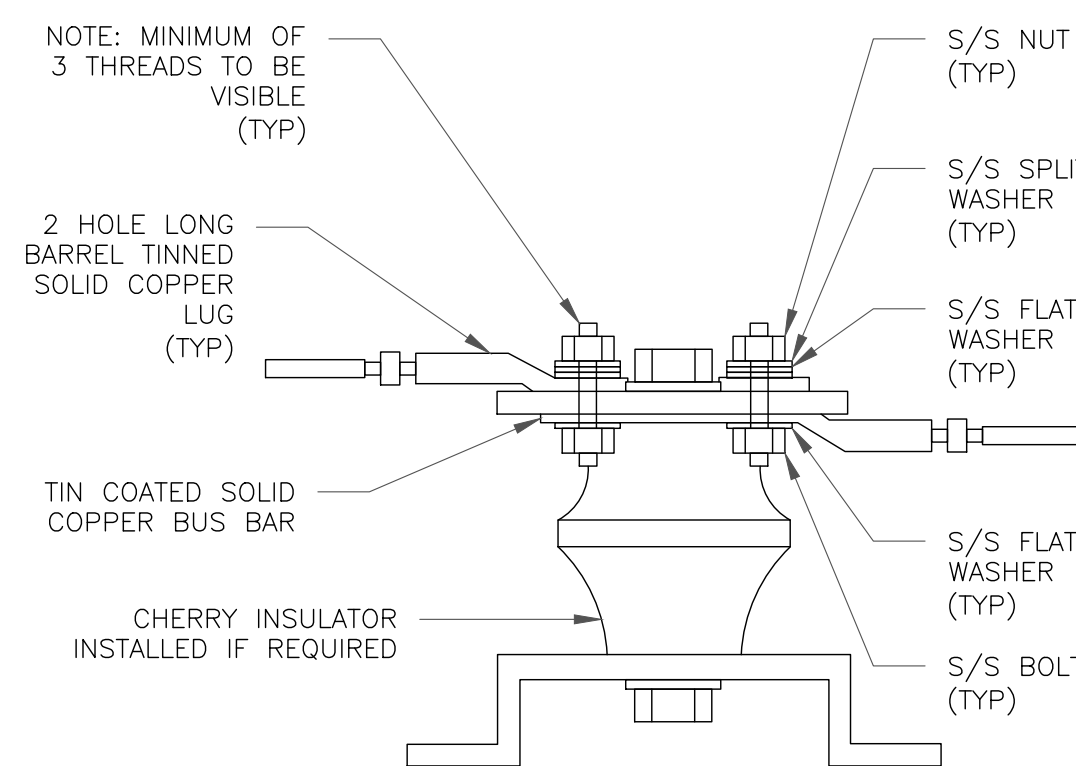

NOTE: MINIMUM OF 3 THREADS TO BE VISIBLE (TYP)

7 LUG DETAIL
SCALE: NOT TO SCALE

| WIRE SIZE | BURNDY LUG | BOLT SIZE |
|------------------------|------------|-----------------------|
| #6 AWG GREEN INSULATED | YA6C-2TC38 | 3/8" - 16 NC S 2 BOLT |
| #2 AWG SOLID TINNED | YA3C-2TC38 | 3/8" - 16 NC S 2 BOLT |
| #2 AWG STRANDED | YA2C-2TC38 | 3/8" - 16 NC S 2 BOLT |
| #2/0 AWG STRANDED | YA26-2TC38 | 3/8" - 16 NC S 2 BOLT |
| #4/0 AWG STRANDED | YA28-2N | 1/2" - 16 NC S 2 BOLT |

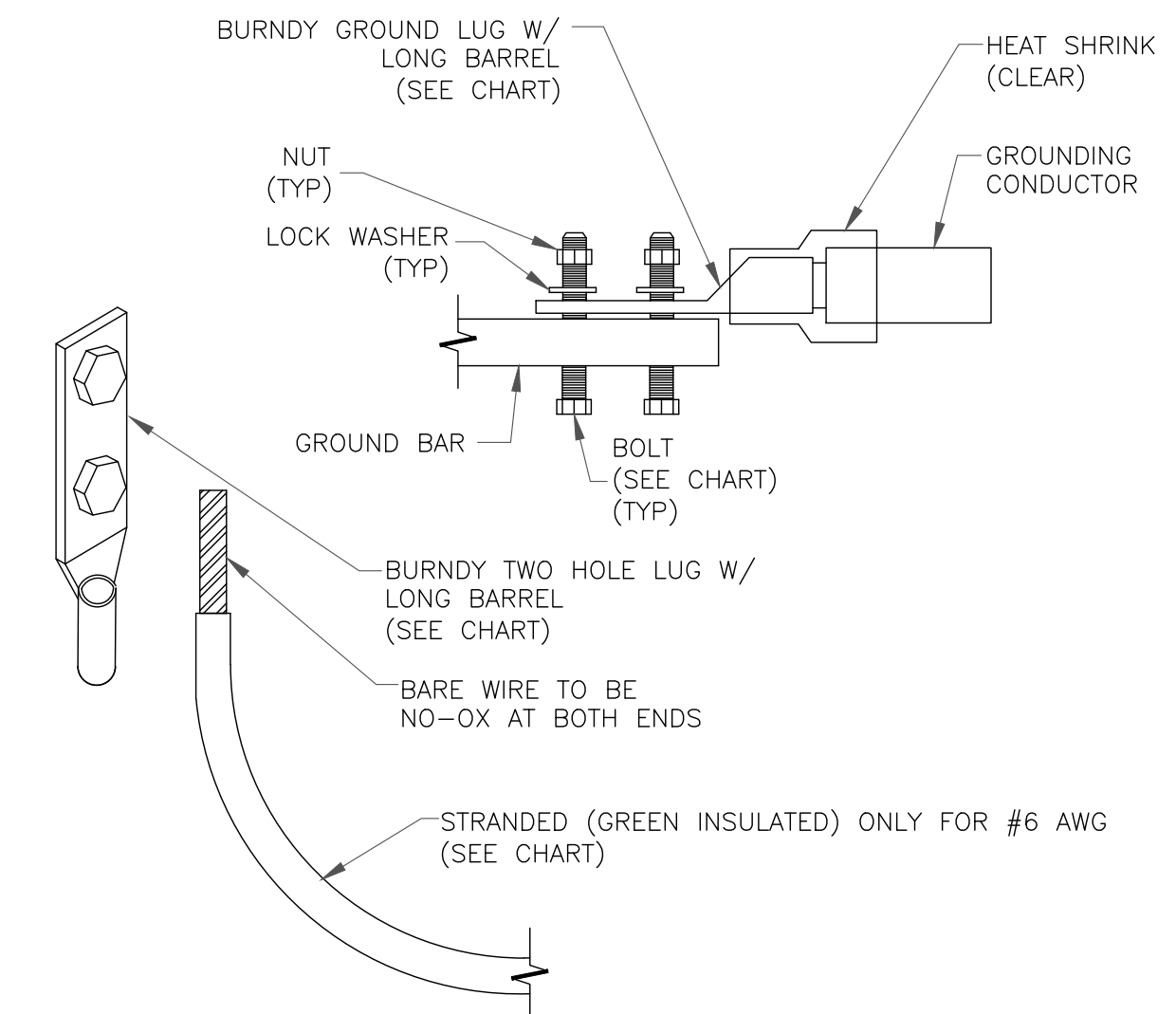

NOTES:

1. ALL GROUNDING LUGS ARE TO BE INSTALLED PER MANUFACTURER'S SPECIFICATIONS. ALL HARDWARE BOLTS, NUTS, LOCK WASHERS SHALL BE STAINLESS STEEL. ALL HARDWARE ARE TO BE AS FOLLOWS: BOLT, FLAT WASHER, GROUND BAR, GROUND LUG, FLAT WASHER AND NUT.

2 MECHANICAL LUG CONNECTION
SCALE: NOT TO SCALE

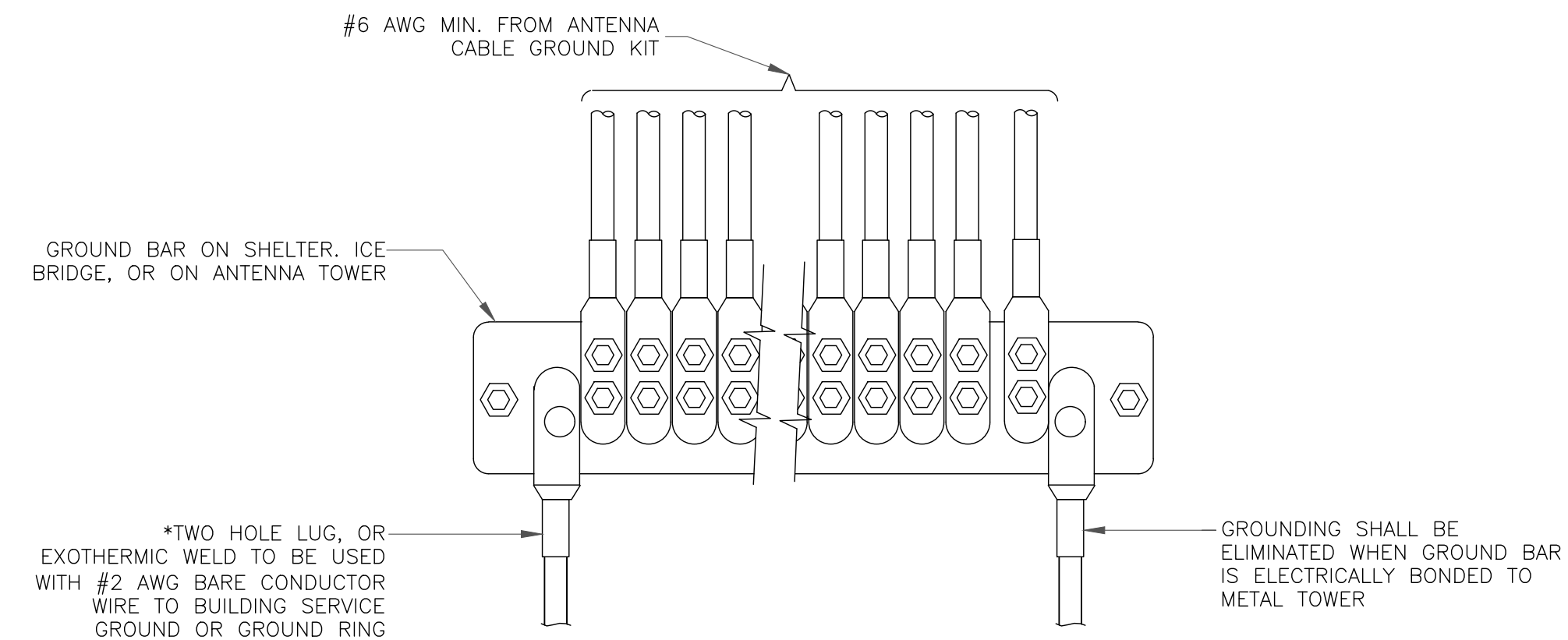

5 GROUNDWIRE INSTALLATION
SCALE: NOT TO SCALE

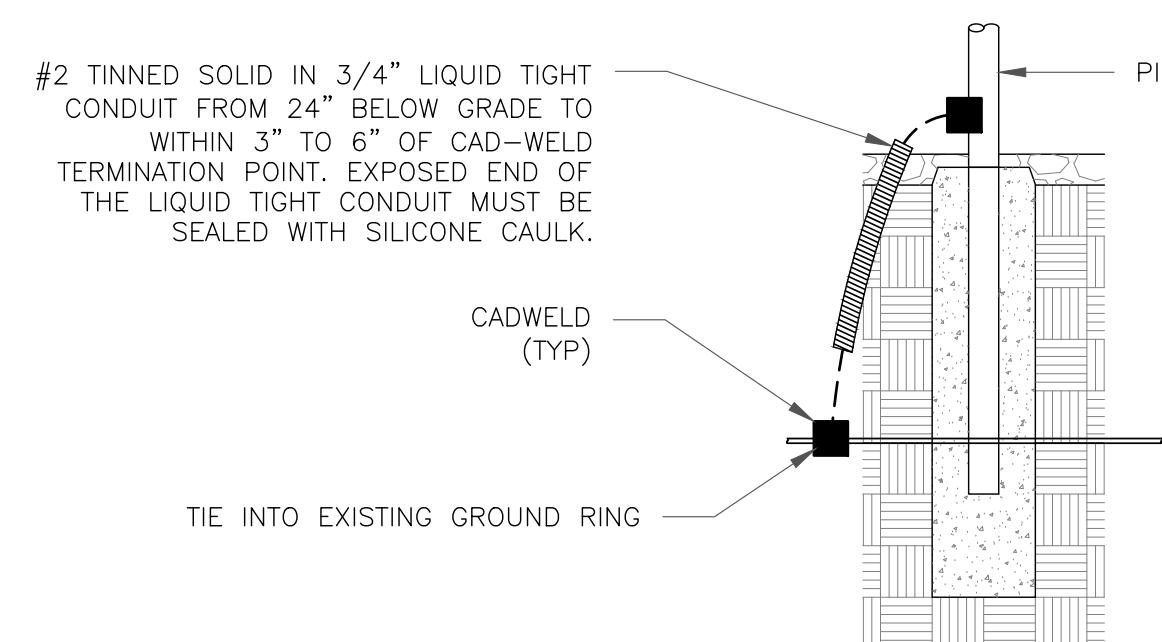

8 TRANSITIONING GROUND DETAIL
SCALE: NOT TO SCALE

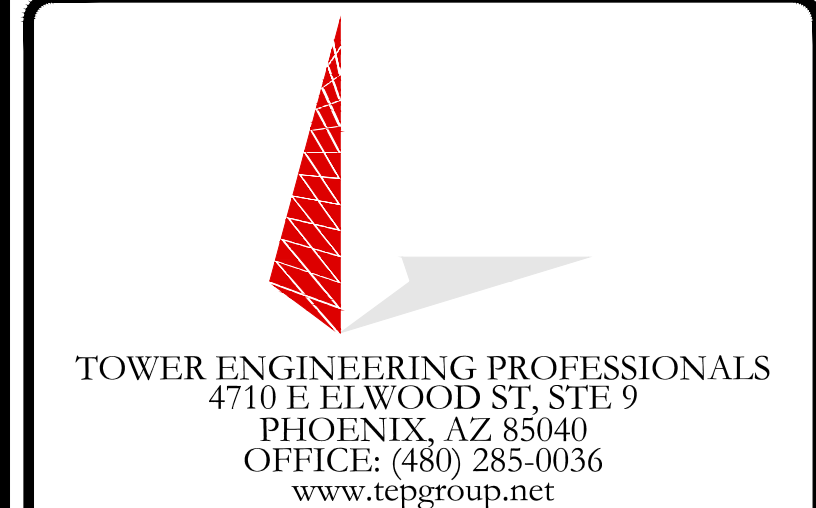

VERIZON SITE NUMBER:
290438

BU #: **823520**
CS_GOODMAN_AND_SONS

17997 SIERRA WAY
MONUMENT, CO 80132

EXISTING 69'-0" MONOPINE

| ISSUED FOR: | | | | |
|-------------|----------|------|--------------|---------|
| REV | DATE | DRWN | DESCRIPTION | DES./QA |
| 0 | 01/19/22 | ORG | CONSTRUCTION | HMM |
| | | | | |
| | | | | |
| | | | | |

Andrew R. Berglund, P.E.
Professional Engineer License: #58252

IT IS A VIOLATION OF LAW FOR ANY PERSON, UNLESS THEY ARE ACTING UNDER THE DIRECTION OF A LICENSED PROFESSIONAL ENGINEER, TO ALTER THIS DOCUMENT.

| | |
|-----------------------------|-----------------------|
| SHEET NUMBER: G-2 | REVISION: 0 |
|-----------------------------|-----------------------|