

PLANT SCHEDULE

| Symbol | Abbr. | Quantity | Botanical Name | Common Name | Measure | Notes |
|----------------------------|-------|----------|-------------------------------------|-----------------|-------------------|-----------|
| EVERGREEN TREES: | | | | | | |
| ○ | PE | 8 | Pinus edulis | Pinon Pine | 10' x 10' | # 1 L |
| DECIDUOUS TREES: | | | | | | |
| ○ | QTM | 4 | Quercus laevis 'Masthead' | Whiteoak | 14' x 14' | # 1 CONT. |
| ○ | QTM | 12 | Quercus macrocarpa 'Masthead' | Whiteoak | 20' | # 1 CONT. |
| EVERGREEN SHRUBS: | | | | | | |
| ○ | JCA | 8 | Juniperus horizontalis 'Spartan' | Spartan Juniper | 8' x 4' x 10' 10' | # 1 CONT. |
| DECIDUOUS SHRUBS: | | | | | | |
| ○ | RV | 20 | Rhus glabra 'Coccoloba' | Black Locust | 8' x 4' x 10' | # 1 CONT. |
| ○ | RV | 20 | Rhus glabra 'Coccoloba' | Black Locust | 8' x 4' x 10' | # 1 CONT. |
| PERENNIALS: | | | | | | |
| ○ | HSM | 7 | Hemerocallis 'Red Magic Daily' | Red Magic Daily | 18" x 12" | # 1 CONT. |
| ORNAMENTAL GRASSES: | | | | | | |
| ○ | CA | 28 | Calliopogon strictus 'Yell Pioneer' | Yell Pioneer | 1.5' x 2.5' | # 1 CONT. |

GROUND COVER LEGEND

APPROX. SF

| SYMBOL | DESCRIPTION | APPROX. SF |
|-----------|---|------------|
| [Pattern] | Arkansas Tin Rock - 3/4" Diameter, 3" DEPTH (with weed barrier) | 8,268 SF |
| [Pattern] | 3/4" Diameter Crushed rock for access area | 8,071 SF |
| [Pattern] | Native Seed - Mix 'A' | 31,782 SF |
| [Pattern] | Edger - 4.5" Dia. Arkansas Tin Cobble | |

NOTE: ALL QUANTITIES SHALL BE PER PLAN. LEGEND SF ARE FOR REFERENCE ONLY.

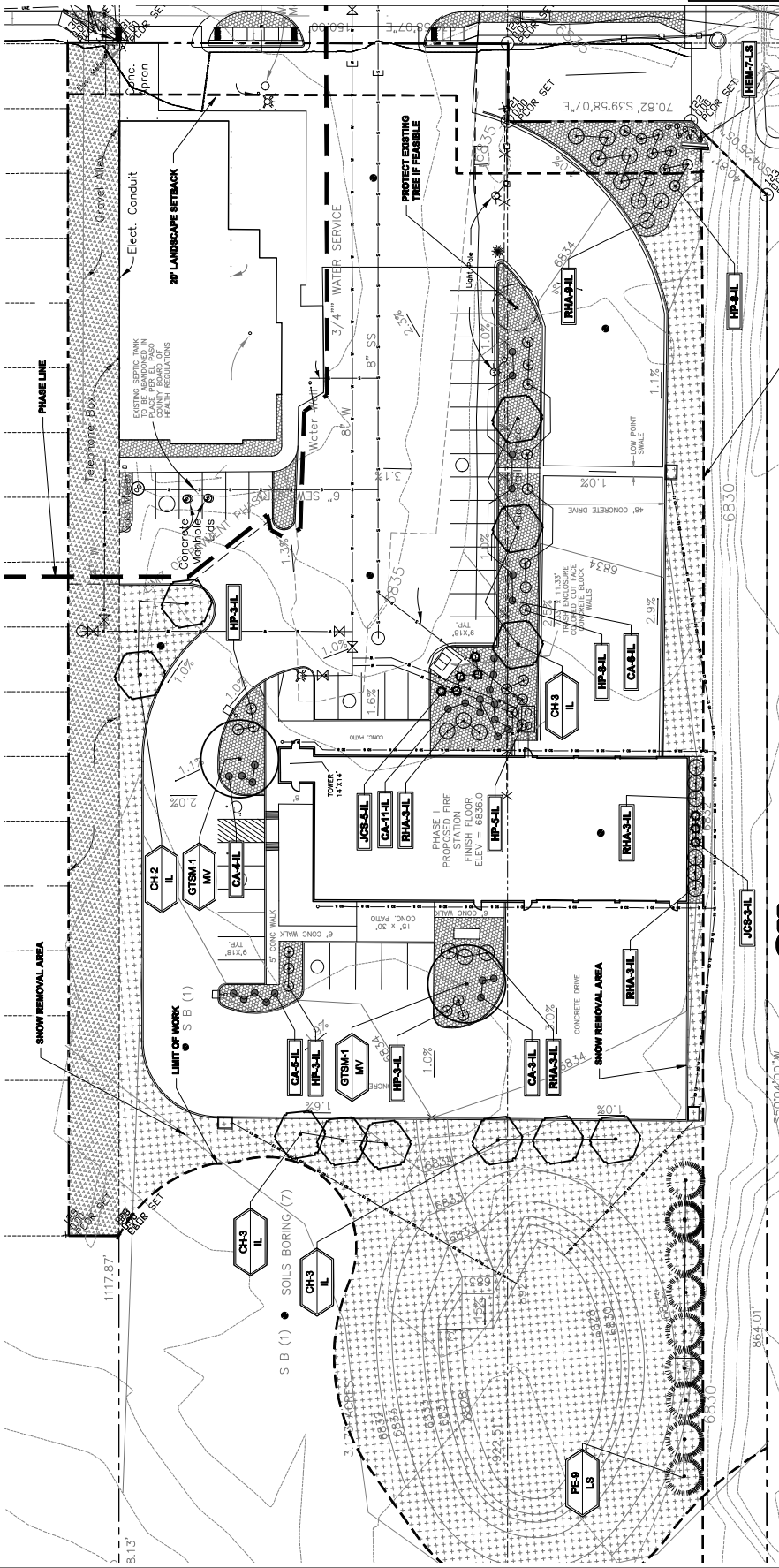

LANDSCAPE PLAN
AREA A

Scale: 1" = 20'

North Arrow

UTILITIES NOTE

SEE EXISTING UTILITY RECORDS FOR ALL UTILITIES. LANDSCAPE ARCHITECT SHALL CONDUCT AN INVESTIGATION AND CONSTRUCTION OF ALL UTILITIES AND SHALL PROVIDE A UTILITY LOCATIONS PLAN TO THE CLIENT. ALL UTILITIES SHALL BE LOCATED AND MARKED PRIOR TO CONSTRUCTION. THE CLIENT SHALL BE RESPONSIBLE FOR OBTAINING ALL NECESSARY PERMITS AND APPROVALS FROM THE LOCAL, STATE AND FEDERAL GOVERNMENTS. THE CLIENT SHALL BE RESPONSIBLE FOR OBTAINING ALL NECESSARY PERMITS AND APPROVALS FROM THE LOCAL, STATE AND FEDERAL GOVERNMENTS. THE CLIENT SHALL BE RESPONSIBLE FOR OBTAINING ALL NECESSARY PERMITS AND APPROVALS FROM THE LOCAL, STATE AND FEDERAL GOVERNMENTS.

HIGHER GROUND DESIGNS, INC.
LANDSCAPE ARCHITECTURE, PLANNING & RESTORATION DESIGN
2020 WEST 14TH AVENUE, SUITE 202
DENVER, COLORADO 80202
PHONE: 303.733.1122
WWW.HIGHERGROUNDDESIGNS.COM



FALCON FIRE STATION NO. 3
FALCON, COLORADO
EL PASO COUNTY, COLORADO

PREPARED FOR:
HIGHER GROUND DESIGNS, INC. AND SHALL NOT BE USED FOR ANY OTHER PROJECT WITHOUT WRITTEN PERMISSION FROM HIGHER GROUND DESIGNS, INC.

THESE DRAWINGS ARE THE PROPERTY OF HIGHER GROUND DESIGNS, INC. AND SHALL NOT BE REPRODUCED, COPIED, OR TRANSMITTED IN ANY FORM OR BY ANY MEANS, ELECTRONIC OR MECHANICAL, INCLUDING PHOTOCOPYING, RECORDING, OR BY ANY INFORMATION STORAGE AND RETRIEVAL SYSTEM.

| | |
|-------------|---------------------|
| JOB NUMBER | 928-20 |
| REVISIONS | 7.8.20 (1) COMMENTS |
| DESIGNED BY | JMI |
| DRAWN BY | JMI |
| DATE | 6-23-20 |
| PROJECT | LANDSCAPE PLAN |
| SHEET NO. | L1.2 |

NOT FOR CONSTRUCTION

