

DEVELOPER

VERDAD REAL ESTATE
1211 SOUTH WHITE CHAPEL BLVD.
SOUTHLAKE, TX 76092
(817) 912-5372

CIVIL ENGINEER

STERLING DESIGN ASSOCIATES, LLC
2009 W. LITTLETON BLVD. #300
LITTLETON, CO 80120
(303) 794-4727
CONTACT: JOSEPH G. SCHIEL, PE

ARCHITECT

ROGUE ARCHITECTS
513 MAIN STREET SUITE 300
FORT WORTH, TX 76102
(817) 820-0433
CONTACT: TIFFANY CHALUPA

LANDSCAPE ARCHITECT

STERLING DESIGN ASSOCIATES, LLC
2009 W. LITTLETON BLVD. #300
LITTLETON, CO 80120
(303) 794-4727
CONTACT: JONATHAN D. SPENCER, PLA

AGENCY REFERRALS

PLANNING & COMMUNITY DEVELOPMENT
2880 INTERNATIONAL CIRCLE, SUITE 110
COLORADO SPRINGS, CO 80910
(719) 520-6306, (719) 520-6300
CONTACT: KARI PARSONS

PIKES PEAK REGIONAL BUILDING DEPARTMENT
2880 INTERNATIONAL CIRCLE
COLORADO SPRINGS, CO 80910
CONTACT: DAN McCULLY
(719) 327-2880

EL PASO ENVIRONMENTAL HEALTH DEPARTMENT
1675 W GARDEN OF THE GODS ROAD, SUITE 2044
COLORADO SPRINGS, CO 80907
CONTACT: PEGGY RIVERA
(719) 578-3199

EL PASO COUNTY DEPARTMENT OF PUBLIC WORKS
3275 AKERS DRIVE
COLORADO SPRINGS, CO 80922
CONTACT: JENNIFER IRVINE, COUNTY ENGINEER
(719) 520-6460

COLORADO SPRINGS UTILITIES
111 S. CASCADE AVE.
COLORADO SPRINGS, CO 80903
CONTACT: ZACK SHEARER
(719) 668-8111, (719) 448-4800 (MAIN)

MOUNTAIN VIEW ELECTRIC ASSOCIATION, INC
11140 E. WOODMAN RD.
FALCON, CO 80831-8127
CONTACT: KATHY HANSEN-LEE OR LYNN HERTEL
(719) 495-2283

DONALD WESCOTT FIRE PROTECTION
15415 GLENEAGLE DRIVE
COLORADO SPRINGS, CO 80921
CONTACT: CHIEF VINCENT "VINNY" BURNS
(719) 488-8680

DONALA WATER & SANITATION AREA A
15850 HOLBEIN DRIVE
COLORADO SPRINGS, CO 80921
CONTACT: ROBERT HULL
(719) 488-3603

ACADEMY GATEWAY SUBDIVISION FILING NO. 1 LOT 2

A SUBDIVISION OF A PORTION OF THE SOUTHEAST QUARTER OF SECTION 1,
TOWNSHIP 12 SOUTH, RANGE 67 AND THE SOUTHWEST QUARTER OF SECTION 6
TOWNSHIP 12 SOUTH RANGE 66, ALL WEST OF THE SIXTH PRINCIPAL

MERIDIAN, EL PASO COUNTY, COLORADO
MAJOR SITE DEVELOPMENT PLAN

VICINITY MAP

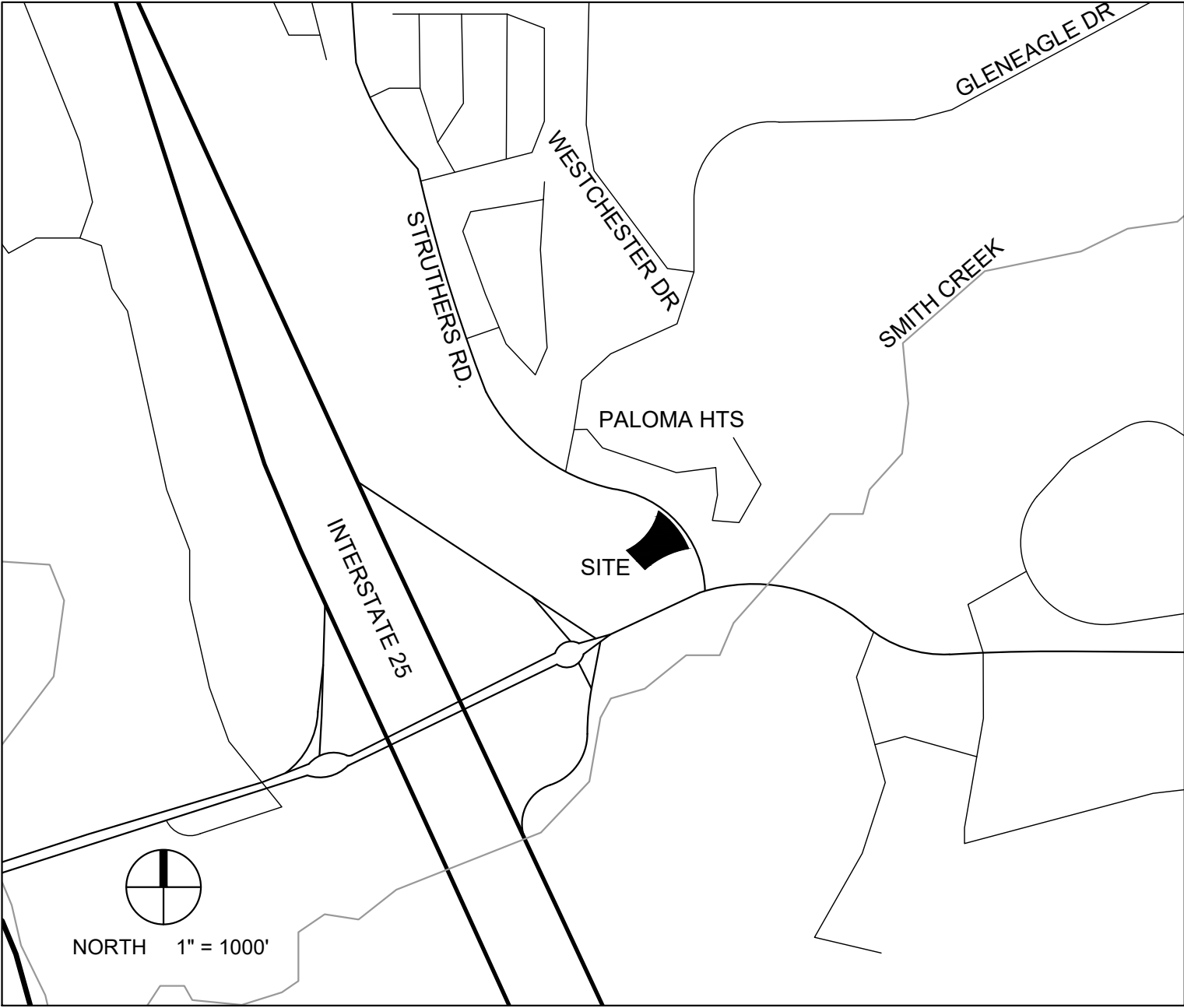

SUBMITTALS

INITIAL: MAY 16, 2017
REVISED: AUGUST 25, 2017
REVISED: SEPTEMBER 13, 2017

LEGAL DESCRIPTION

LOT 2, ACADEMY GATEWAY SUBDIVISION FILING NO. 1
EL PASO COUNTY, COLORADO

BASIS OF BEARINGS

BEARINGS ARE BASED ON A PORTION OF THE EASTERLY BOUNDARY OF THE UNITED STATES
AIR FORCE ACADEMY AS RECORDED IN PLAT BOOK O-2 AT PAGE 84, RECORDS OF EL PASO
COUNTY, COLORADO, BEING MONUMENTED AT THE NORTHERLY END BY A3.5" BRASS CAP
STAMPED "BDY 43" IS ASSUMED TO BEAR N 56°38'25"W, A DISTANCE OF 630.29 FEET.

BENCHMARK

A CHISELED "*" ON THE WEST END OF THE CONCRETE MEDIAN LOCATED IN STRUTHERS
ROAD EAST OF GLENEAGLE DRIVE
ELEVATION = 6770.99 (NAVD 88)

CHISELED "*" ON THE EAST END OF THE CONCRETE MEDIAN LOCATED IN STRUTHERS ROAD
EAST OF GLENEAGLE DRIVE
ELEVATION = 6747.41 (NAVD 88)

SOIL PREPARATION NOTE

SOIL PREPARATION SHALL BE PER RECOMMENDATIONS FROM A GEOTECHNICAL
ENGINEERING REPORT PREPARED FOR THIS SITE AS FOLLOWS:

GEOTECHNICAL ENGINEER: ENTECH ENGINEERING, INC,
REPORT NO. 171002

THE CONTRACTOR MUST FULLY REVIEW THIS REPORT PRIOR TO CONSTRUCTION.
INFORMATION IN THE GEOTECHNICAL REPORT SUPERSEDES ANY CONFLICTING
INFORMATION CONTAINED IN THE CONSTRUCTION PLANS AND SPECIFICATIONS.

Approved

By: Craig Dossey, Executive Director

Date: 10/26/2017

El Paso County Planning & Community Development



SHEET INDEX

1	COVER SHEET
2	GENERAL NOTES
3	SITE PLAN
4	SITE DETAILS
5	SITE DETAILS
6	GRADING PLAN
7	EROSION AND STORMWATER QUALITY CONTROL PLAN
8	EROSION AND STORMWATER QUALITY CONTROL DETAILS
9	EROSION AND STORMWATER QUALITY CONTROL DETAILS
10	EROSION AND STORMWATER QUALITY CONTROL DETAILS
11	UTILITY PLAN
12	UTILITY DETAILS
1 OF 2	PHOTOMETRIC PLAN
2 OF 2	PHOTOMETRIC PLAN
15	LANDSCAPE PLAN
16	LANDSCAPE DETAILS
17	SIGNAGE DETAILS
18	SIGNAGE DETAILS
19	BUILDING ELEVATIONS
20	BUILDING ELEVATIONS
21	DUMPSTER ENCLOSURE



2009 W. Littleton Blvd. #300
Littleton, CO 80130
303.794.4727 ph
www.SterlingDesignAssociates.com

PREPARED UNDER THE DIRECT SUPERVISION OF
JOSEPH G. SCHIEL, PE
COLORADO REGISTRATION 0048332
FOR & ON BEHALF OF STERLING DESIGN ASSOCIATES, LLC



STERLING DESIGN ASSOCIATES, LLC

ISSUES & REVISIONS		
NO.:	1	DATE: 5/16/2017 BY: JDS
DESCRIPTION: 1ST MAJOR SDP SUBMITTAL		
NO.:	2	DATE: 8/24/2017 BY: JDS
DESCRIPTION: 2ND MAJOR SDP SUBMITTAL		
NO.:	3	DATE: 9/13/2017 BY: JDS
DESCRIPTION: 3RD MAJOR SDP SUBMITTAL		
NO.:	4	DATE: - BY: -
DESCRIPTION: -		
NO.:	5	DATE: - BY: -
DESCRIPTION: -		
NO.:	6	DATE: - BY: -
DESCRIPTION: -		

DATE:	SCALE:
9/13/2017	1" = 20'
PROJECT MANAGER:	PROJECT NO.:
JDS	-
DRAWN BY:	DRAWING FILE:
-	-

PROJECT:

PROPOSED COFFEE SHOP
209 GLENEAGLE GATE VIEW
COLORADO SPRINGS, CO

CLIENT:
VERTICAL CONSTRUCTION MANAGEMENT
1209 SOUTH WHITE CHAPEL BLVD, SUITE 180
SOUTHLAKE, TX 76092

TEL: (817) 527-8421

SHEET TITLE:
COVER SHEET

SHEET NUMBER:

1 OF 21

COUNTY PROJECT NUMBER PPR-17-030



ACADEMY GATEWAY SUBDIVISION FILING NO. 1 LOT 2
A SUBDIVISION OF A PORTION OF THE SOUTHEAST QUARTER OF SECTION 1,
TOWNSHIP 12 SOUTH, RANGE 67 AND THE SOUTHWEST QUARTER OF SECTION 6
TOWNSHIP 12 SOUTH RANGE 66, ALL WEST OF THE SIXTH PRINCIPAL
MERIDIAN, EL PASO COUNTY, COLORADO
MAJOR SITE DEVELOPMENT PLAN

GENERAL NOTES

- ALL MATERIALS, WORKMANSHIP, AND CONSTRUCTION OF IMPROVEMENTS SHALL MEET OR EXCEED THE LOCAL AND APPLICABLE UTILITY DISTRICT STANDARDS AND SPECIFICATIONS, AND APPLICABLE STATE AND FEDERAL REGULATIONS. WHERE THERE IS CONFLICT BETWEEN THESE PLANS AND ANY APPLICABLE STANDARDS, THE HIGHER QUALITY STANDARD SHALL APPLY. ALL WORK SHALL BE INSPECTED AND APPROVED BY THE AUTHORITY HAVING JURISDICTION AND APPLICABLE UTILITY DISTRICT(S).
- THE CONTRACTOR SHALL HAVE ONE (1) SIGNED COPY OF THE APPROVED PLANS, ONE (1) COPY OF THE APPROPRIATE STANDARDS AND SPECIFICATIONS, AND A COPY OF ANY PERMITS AND EXTENSION AGREEMENTS NEEDED FOR THE JOB ON SITE AT ALL TIMES.
- ALL REFERENCES TO ANY PUBLISHED STANDARDS SHALL REFER TO THE LATEST REVISION OF SAID STANDARDS, UNLESS SPECIFICALLY STATED OTHERWISE.
- THE CONTRACTOR IS RESPONSIBLE FOR PROVIDING ALL LABOR AND MATERIALS NECESSARY FOR THE COMPLETION OF THE INTENDED IMPROVEMENTS SHOWN ON THESE DRAWINGS OR DESIGNATED TO BE PROVIDED, INSTALLED, CONSTRUCTED, REMOVED, AND RELOCATED UNLESS SPECIFICALLY NOTED OTHERWISE.
- THE CONTRACTOR IS SPECIFICALLY CAUTIONED THAT THE LOCATION AND/OR ELEVATION OF EXISTING UTILITIES, AS SHOWN ON THESE PLANS, IS BASED ON RECORDS OF THE VARIOUS UTILITY COMPANIES AND, WHERE POSSIBLE, MEASUREMENTS TAKEN IN THE FIELD. THE INFORMATION IS NOT TO BE RELIED UPON AS BEING EXACT OR COMPLETE. THE CONTRACTOR MUST CALL THE LOCAL UTILITY LOCATION CENTER AT LEAST 48 HOURS BEFORE ANY EXCAVATION TO REQUEST EXACT FIELD LOCATIONS OF THE UTILITIES. PRIOR TO CONSTRUCTION THE CONTRACTOR SHALL VERIFY PERTINENT LOCATIONS AND ELEVATIONS, ESPECIALLY AT THE CONNECTION POINTS AND AT POTENTIAL UTILITY CONFLICTS. IT SHALL BE THE RESPONSIBILITY OF THE CONTRACTOR TO RELOCATE ALL EXISTING UTILITIES THAT CONFLICT WITH THE PROPOSED IMPROVEMENTS SHOWN ON THESE PLANS.
- THE CONTRACTOR SHALL COORDINATE AND COOPERATE WITH THE AUTHORITY HAVING JURISDICTION AND ALL UTILITY COMPANIES/DISTRICTS INVOLVED WITH REGARD TO RELOCATIONS OR ADJUSTMENTS OF EXISTING UTILITIES DURING CONSTRUCTION AND TO ASSURE THAT THE WORK IS ACCOMPLISHED IN A TIMELY FASHION AND WITH A MINIMUM DISRUPTION OF SERVICE. THE CONTRACTOR SHALL BE RESPONSIBLE FOR CONTACTING ALL PARTIES AFFECTED BY ANY DISRUPTION OF ANY UTILITY SERVICE.
- IT IS THE RESPONSIBILITY OF THE CONTRACTOR TO COORDINATE ALL UTILITY RELOCATIONS, WHETHER SHOWN OR NOT SHOWN ON THE PLANS.
- IT IS THE RESPONSIBILITY OF THE CONTRACTOR TO COORDINATE WITH UTILITY COMPANIES/DISTRICTS TO OBTAIN TEMPORARY POWER, TELEPHONE AND WATER SERVICE DURING CONSTRUCTION. ALL COST FOR TEMPORARY SERVICES SHALL BE THE CONTRACTOR'S RESPONSIBILITY.
- THE CONTRACTOR SHALL BE RESPONSIBLE FOR OBTAINING ALL NECESSARY PERMITS AND LICENSES FOR WORK INCLUDING, BUT NOT LIMITED TO DEMOLITION, STREET CUTS, UTILITY INTERFERENCES, TRAFFIC CONTROL, GRADING, AND UTILITY FROM ALL APPLICABLE AGENCIES.
- THE CONTRACTOR SHALL BE RESPONSIBLE FOR ALL ASPECTS OF PROJECT SAFETY INCLUDING, BUT NOT LIMITED TO, EXCAVATION, TRENCHING, SHORING, TRAFFIC CONTROL, AND SECURITY.
- THE CONTRACTOR SHALL INSTALL AND MAINTAIN CONSTRUCTION FENCE PRIOR TO, AND THROUGHOUT CONSTRUCTION.
- UTILITY TRENCHES ARE TO BE SLOPED OR BRACED AND SHEETED AS NECESSARY TO FURNISH SAFE WORKING CONDITIONS FOR THE WORKMEN AND THE PROTECTION OF OTHER UTILITIES IN COMPLIANCE WITH APPLICABLE LOCAL, STATE, AND FEDERAL HEALTH AND SAFETY RULES AND REGULATIONS.
- THE CONTRACTOR SHALL SUBMIT A TRAFFIC CONTROL PLAN, IN ACCORDANCE WITH THE M.U.T.C.D. TO THE APPROPRIATE RIGHT-OF-WAY AUTHORITY (CITY, COUNTY, OR STATE) FOR APPROVAL. PRIOR TO ANY CONSTRUCTION ACTIVITIES WITHIN, OR AFFECTING, THE RIGHT-OF-WAY, THE CONTRACTOR SHALL BE RESPONSIBLE FOR PROVIDING ANY AND ALL TRAFFIC CONTROL DEVICES AS MAY BE REQUIRED BY THE CONSTRUCTION ACTIVITIES.
- THE CONTRACTOR SHALL BE RESPONSIBLE FOR COORDINATING ALL WORK AND INSPECTIONS AS REQUIRED BY THE CITY, STATE, OR LOCAL DISTRICTS. ALL NECESSARY INSPECTIONS AND/OR CERTIFICATIONS REQUIRED SHALL BE PERFORMED PRIOR TO ANNOUNCED BUILDING POSSESSION AND THE FINAL CONNECTION OF SERVICES. THE CONTRACTOR SHALL BE RESPONSIBLE FOR ALL COST ASSOCIATED WITH INSPECTION.
- THE CONTRACTOR SHALL NOTIFY THE LOCAL AUTHORITY (CITY, COUNTY, OR STATE) AND LOCAL UTILITY COMPANIES/DISTRICTS AT LEAST 48 HOURS PRIOR TO THE START OF ANY CONSTRUCTION.
- THE CONTRACTOR SHALL NOTIFY THE LOCAL AUTHORITY (CITY, COUNTY, OR STATE) AND LOCAL UTILITY COMPANIES/DITRICTS AT LEAST 48 HOURS PRIOR TO THE START OF ANY EARTH DISTURBING ACTIVITY.
- ALL STRUCTURAL EROSION CONTROL MEASURES SHALL BE INSTALLED AT THE LIMITS OF CONSTRUCTION, PRIOR TO ANY GROUND-DISTURBING ACTIVITY. ALL EROSION CONTROL MEASURES SHALL BE MAINTAINED IN GOOD REPAIR BY THE CONTRACTOR UNTIL SUCH TIME AS THE ENTIRE DISTURBED AREA IS STABILIZED WITH HARD SURFACE OR PERMANENT LANDSCAPING.
- THE CONTRACTOR SHALL BE RESPONSIBLE FOR KEEPING ROADWAYS FREE AND CLEAR OF ALL CONSTRUCTION DEBRIS AND DIRT TRACKED FROM THE SITE.
- THE CONTRACTOR SHALL BE RESPONSIBLE FOR THE RESTORATION OF ANY EXISTING IMPROVEMENTS INCLUDING, BUT NOT LIMITED TO STREET PAVEMENT, FENCES, SOD, LANDSCAPING, SPRINKLER SYSTEMS, AND UTILITIES DISTURBED DURING CONSTRUCTION TO THEIR ORIGINAL LOCATION AND CONDITION.
- INCLUDED IN THIS PACKAGE IS THE DEMOLITION AND DISPOSAL OF ALL EXISTING UTILITIES, SITE IMPROVEMENTS AND SITE FURNISHINGS NEEDED FOR CONSTRUCTION OF THE IMPROVEMENTS SHOWN IN THIS SET OF CONSTRUCTION DRAWINGS. ALL QUESTIONS IN REGARD TO DEMOLITION SHALL BE SUBMITTED TO THE OWNER IN WRITING PRIOR TO BID.
- ALL DEMOLITION, REMOVAL, DISPOSAL AND ABANDONMENT OF UTILITIES, STRUCTURES, SITE IMPROVEMENTS AND SITE FURNISHINGS SHALL BE DONE IN ACCORDANCE WITH ALL APPLICABLE FEDERAL, STATE AND LOCAL STANDARDS AND SPECIFICATIONS.
- DIMENSIONS FOR LAYOUT AND CONSTRUCTION ARE NOT TO BE SCALED FROM ANY DRAWING. IF PERTINENT DIMENSIONS ARE NOT SHOWN, CONTACT THE CONSULTING ENGINEER FOR CLARIFICATION, AND ANNOTATE THE DIMENSION ON THE AS-BUILT RECORD DRAWINGS.

GENERAL NOTES (CONT.)

- RIM ELEVATIONS SHOWN ARE APPROXIMATE ONLY AND ARE NOT TO BE TAKEN AS FINAL ELEVATIONS. THE CONTRACTOR SHALL USE PRECAST CONCRETE ADJUSTMENT RINGS, GROUT, AND STEEL SHIMS TO ADJUST THE MANHOLE FRAMES TO THE REQUIRED FINAL GRADE IN CONFORMANCE WITH THE CITY OR UTILITY COMPANY/DISTRICT STANDARD SPECIFICATIONS. ALL FRAMES SHALL BE ADJUSTED TO FINAL GRADE PRIOR TO THE FINAL LIFT OF ASPHALT.
- THE CONTRACTOR SHALL BE RESPONSIBLE FOR RECORDING AS-BUILT INFORMATION ON A SET OF RECORD DRAWINGS KEPT AT THE CONSTRUCTION SITE, AND AVAILABLE TO THE CITY INSPECTOR AT ALL TIMES.
- AS-BUILT PLANS AND FIELD NOTES SHALL BE PROVIDED BY THE CONTRACTOR TO THE CITY, COUNTY, STATE, FEDERAL OR UTILITY DISTRICT, OR TO THE OWNER/DEVELOPER AS REQUIRED BY AND IN ACCORDANCE WITH THE GOVERNING AUTHORITY'S OR OWNER/DEVELOPER'S CRITERIA.
- NO REVISIONS SHALL BE MADE TO THESE PLANS WITHOUT THE APPROVAL OF THE ACADEMY GATEWAY ARC, COUNTY, STATE OR LOCAL DISTRICT AND THE ENGINEER OF RECORD.
- IF, DURING THE CONSTRUCTION PROCESS, CONDITIONS ARE ENCOUNTERED BY THE CONTRACTOR, HIS SUBCONTRACTORS, OR OTHER AFFECTED PARTIES, WHICH COULD INDICATE A SITUATION THAT IS NOT IDENTIFIED IN THE PLANS OR SPECIFICATIONS, THE CONTRACTOR SHALL CONTACT THE PROJECT MANAGER FOR THE OWNER/DEVELOPER AND THE ENGINEER IMMEDIATELY.
- BENCHMARK VERIFICATION: THE CONTRACTOR SHALL USE BENCHMARKS AND DATUMS SHOWN HEREON TO SET PROJECT BENCHMARK(S), BY RUNNING A LEVEL LOOP BETWEEN AT LEAST TWO BENCHMARKS, AND SHALL PROVIDE SURVEY NOTES OF SUCH TO PROJECT ENGINEER PRIOR TO COMMENCING CONSTRUCTION.
- ALL WORK WITHIN THE PUBLIC RIGHT-OF-WAY SHALL BE DONE IN ACCORDANCE WITH THE GOVERNING AUTHORITY'S STANDARDS AND SPECIFICATIONS.
- THE SITE CONSTRUCTION PLANS INDICATE THE WORK TO BE COMPLETED FOR THE PROJECT. THE CONTRACTOR SHALL COORDINATE SAID WORK WITH THE OWNER AND THE TENANT CONSTRUCTION MANAGER(S) TO CONFIRM THE LIMITS AND DETAILS OF THE WORK TO BE PROVIDED AND COMPLETED.
- THE SITE CONSTRUCTION PLANS LISTED WITHIN THIS PLAN SET ARE NOT FOR CONSTRUCTION UNLESS APPROVED BY THE APPROPRIATE GOVERNING JURISDICTION. THE CONTRACTOR SHALL CONFIRM SAID APPROVAL PRIOR TO CONSTRUCTION.



2009 W. Littleton Blvd. #300
Littleton, CO 80130
303.794.4727 ph
www.SterlingDesignAssociates.com

PREPARED UNDER THE DIRECT SUPERVISION OF
JOSEPH SCHIEL, PE
COLORADO REGISTRATION 0048332
FOR & ON BEHALF OF STERLING DESIGN ASSOCIATES, LLC



STERLING DESIGN ASSOCIATES, LLC

ISSUES & REVISIONS			
NO.:	1	DATE: 5/16/2017	BY: JDS
DESCRIPTION: 1ST MAJOR SDP SUBMITTAL			
NO.:	2	DATE: 8/24/2017	BY: JDS
DESCRIPTION: 2ND MAJOR SDP SUBMITTAL			
NO.:	3	DATE: 9/13/2017	BY: JDS
DESCRIPTION: 3RD MAJOR SDP SUBMITTAL			
NO.:	4	DATE: -	BY: -
DESCRIPTION: -			
NO.:	5	DATE: -	BY: -
DESCRIPTION: -			
NO.:	6	DATE: -	BY: -
DESCRIPTION: -			

DATE:	SCALE:
9/13/2017	1" = 20'
PROJECT MANAGER:	PROJECT NO.:
JDS	-
DRAWN BY:	DRAWING FILE:
-	-

PROJECT:

PROPOSED COFFEE SHOP
209 GLENEAGLE GATE VIEW
COLORADO SPRINGS, CO

CLIENT:
VERTICAL CONSTRUCTION MANAGEMENT
1209 SOUTH WHITE CHAPEL BLVD, SUITE 180
SOUTHLAKE, TX 76092

TEL: (817) 527-8421

SHEET TITLE:
GENERAL NOTES

SHEET NUMBER:

2 OF 21

COUNTY PROJECT NUMBER PPR-17-030

ACADEMY GATEWAY SUBDIVISION FILING NO. 1 LOT 2
A SUBDIVISION OF A PORTION OF THE SOUTHEAST QUARTER OF SECTION 1,
TOWNSHIP 12 SOUTH, RANGE 67 AND THE SOUTHWEST QUARTER OF SECTION 6
TOWNSHIP 12 SOUTH RANGE 66, ALL WEST OF THE SIXTH PRINCIPAL
MERIDIAN, EL PASO COUNTY, COLORADO
MAJOR SITE DEVELOPMENT PLAN

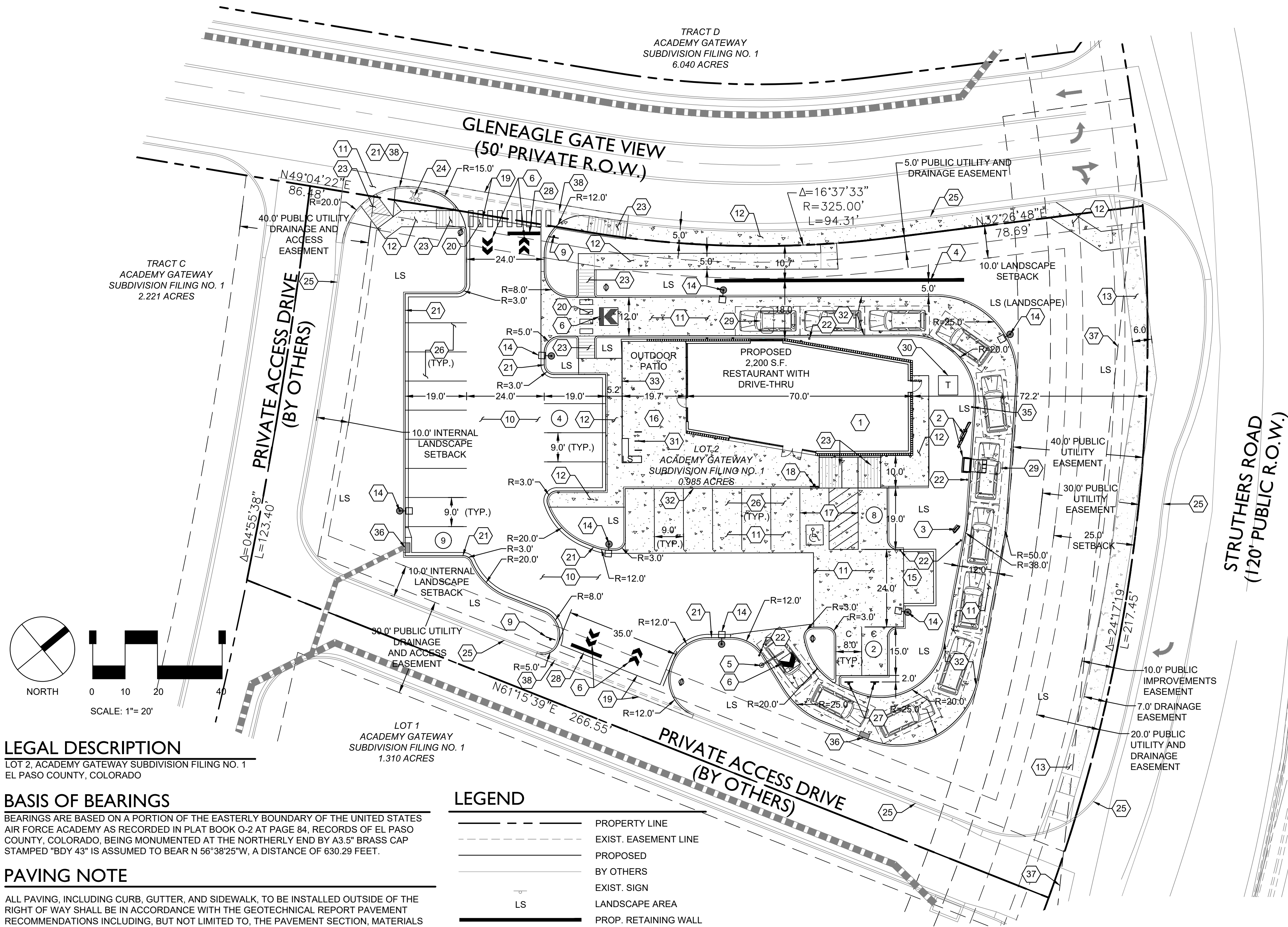

LEGAL DESCRIPTION

LOT 2, ACADEMY GATEWAY SUBDIVISION FILING NO. 1
EL PASO COUNTY, COLORADO

BASIS OF BEARINGS

BEARINGS ARE BASED ON A PORTION OF THE EASTERLY BOUNDARY OF THE UNITED STATES AIR FORCE ACADEMY AS RECORDED IN PLAT BOOK O-2 AT PAGE 84, RECORDS OF EL PASO COUNTY, COLORADO, BEING MONUMENTED AT THE NORTHERLY END BY A3.5" BRASS CAP STAMPED "BOY 43" IS ASSUMED TO BEAR N 56°38'25"W, A DISTANCE OF 630.29 FEET.

PAVING NOTE

ALL PAVING, INCLUDING CURB, GUTTER, AND SIDEWALK, TO BE INSTALLED OUTSIDE OF THE RIGHT OF WAY SHALL BE IN ACCORDANCE WITH THE GEOTECHNICAL REPORT PAVEMENT RECOMMENDATIONS INCLUDING, BUT NOT LIMITED TO, THE PAVEMENT SECTION, MATERIALS SELECTION, AND SUBGRADE PREPARATION. COORDINATE ANY DESIRED MODIFICATIONS WITH THE DEVELOPER'S CONSTRUCTION MANAGER FOR APPROVAL PRIOR TO CONSTRUCTION. FOR GEOTECHNICAL REPORTS WHICH DO NOT SPECIFICALLY ADDRESS CURB, GUTTER, SIDEWALK AND SIMILAR IMPROVEMENTS NOT SUBJECT TO VEHICULAR LOADS, CONCRETE SHALL BE CDOT CLASS B, IN ACCORDANCE WITH CDOT STANDARDS AND SPECIFICATIONS.

CAUTION - NOTICE TO CONTRACTOR

THE CONTRACTOR IS SPECIFICALLY CAUTIONED THAT THE LOCATION AND/OR ELEVATION OF EXISTING UTILITIES AS SHOWN ON THESE PLANS IS BASED ON RECORDS OF THE VARIOUS UTILITY COMPANIES AND, WHERE POSSIBLE, MEASUREMENTS TAKEN IN THE FIELD. THE INFORMATION IS NOT TO BE RELIED ON AS BEING EXACT OR COMPLETE. THE CONTRACTOR MUST CALL THE LOCAL UTILITY LOCATION CENTER AT LEAST 48 HOURS BEFORE ANY EXCAVATION TO REQUEST EXACT FIELD LOCATIONS OF THE UTILITIES. IT SHALL BE THE RESPONSIBILITY OF THE CONTRACTOR TO RELOCATE ALL EXISTING UTILITIES WHICH CONFLICT WITH THE PROPOSED IMPROVEMENTS SHOWN ON THE PLANS.

THE CONTRACTOR SHALL BE RESPONSIBLE FOR ANY DAMAGE TO EXISTING IMPROVEMENTS AND UTILITIES AND SHALL REPAIR ANY DAMAGE AT HIS EXPENSE.



LEGEND

---	PROPERTY LINE
---	EXIST. EASEMENT LINE
---	PROPOSED BY OTHERS
---	EXIST. SIGN
---	LANDSCAPE AREA
---	PROP. RETAINING WALL
---	FIRE HYDRANT BY OTHERS
---	PARKING COUNT
---	COMPACT PARKING SPACE
---	CONCRETE PAVING BY OTHERS
---	PROPOSED CONCRETE PAVING
---	PROPOSED STORM INLET

SITE DATA

LOT AREA	0.985 ACRES
ZONING	(CS) COMMERCIAL SERVICES
BUILDING SQUARE FOOT	2,200 (SF)
OVERALL LOT COVERAGE	26,052 SF (60.72%)
LANDSCAPE COVERAGE (EXCLUDING BUFFER)	7,324 (SF)
LANDSCAPE BUFFER AREA	9,530 (SF)
PARKING REQUIRED	22 SPOTS 1PER 100 SF BUILDING
PARKING PROVIDED	20 REGULAR, 2 COMPACT, 1 HANDICAP SPOT
	23 TOTAL PARKING SPOTS
BIKE RACKS PROVIDED	3 BIKE RACKS EQUALS 6 BIKE PARKING SPOTS

SOIL PREPARATION NOTE

SOIL PREPARATION SHALL BE PER RECOMMENDATIONS FROM A GEOTECHNICAL ENGINEERING REPORT PREPARED FOR THIS SITE AS FOLLOWS:

GEOTECHNICAL ENGINEER: ENTECH ENGINEERING, INC,
REPORT NO. 171002

THE CONTRACTOR MUST FULLY REVIEW THIS REPORT PRIOR TO CONSTRUCTION. INFORMATION IN THE GEOTECHNICAL REPORT SUPERSEDES ANY CONFLICTING INFORMATION CONTAINED IN THE CONSTRUCTION PLANS AND SPECIFICATIONS.

CONSTRUCTION MANAGER
COORDINATION NOTE

THE CONTRACTOR IS TO COORDINATE THE MATERIALS PROVISION, PLACEMENT, AND INSTALLATION OF ANY STARBUCKS PROTOTYPICAL SITE APPURTENANCES WITH THE OWNER PRIOR TO CONSTRUCTION. THIS INCLUDES, BUT IS NOT LIMITED TO, SITE DIRECTIONAL RESTRICTIONS, COMPLIMENTARY SIGNAGE, CLEARANCE BAR, PRE-MENU BOARD, ORDER POINT CANOPY, DIGITAL ORDER SCREEN, MENU BOARD, DETECTOR LOOPS, DIRECTIONAL PAVEMENT MARKINGS, AND THE ORDER POINT STAR PATTERN PAVEMENT MARKINGS.

SCHEDULE NOTES

- PROPOSED 2,200 SQ. FT. RESTAURANT WITH DRIVE-THRU. SEE ARCHITECTURAL PLANS.
- PROPOSED ORDER POINT CANOPY WITH DIGITAL ORDER SCREEN AND MENU BOARD TO BE INSTALLED PER TENANT STANDARDS. SEE SIGNAGE DETAILS.
- PROPOSED PRE-MENU BOARD TO BE INSTALLED PER TENANT STANDARDS. SEE SIGNAGE DETAILS.
- PROPOSED 3.5-FOOT MAXIMUM HEIGHT RETAINING WALL. REFER TO GRADING PLAN FOR APPROXIMATE GRADE ELEVATIONS AT TOP AND BASE OF WALL. SEE LANDSCAPE DETAILS FOR WALL DETAIL. CONTRACTOR TO SUBMIT TO THE ARCHITECT AND OWNER/DEVELOPER A COLOR AND TEXTURE SAMPLE OF THE WALL MATERIAL TO BE USED PRIOR TO INSTALLATION.
- PROPOSED CLEARANCE BAR TO BE INSTALLED PER TENANT STANDARDS. SEE SIGNAGE DETAILS.
- CONTRACTOR TO PAINT OR INSTALL WHITE (OUTGOING) AND GREEN (INCOMING) VEHICLE DIRECTIONAL ARROWS. SEE SITE DETAILS.
- NOT USED.
- NOT USED.
- PROPOSED R1-1 "STOP" SIGN ON STEEL POST. SEE SITE DETAILS.
- PROPOSED ASPHALT PAVING TO BE INSTALLED PER THE REQUIREMENTS OF THE GEOTECHNICAL INVESTIGATION (SEE PAVING NOTE, THIS SHEET).
- PROPOSED CONCRETE PAVING TO BE INSTALLED PER THE REQUIREMENTS OF THE GEOTECHNICAL INVESTIGATION (SEE PAVING NOTE, THIS SHEET).
- PROPOSED CONCRETE SIDEWALK (SEE PAVING NOTE, THIS SHEET). SEE SITE DETAILS.
- EXISTING SIDEWALK TO REMAIN.
- PROPOSED SITE LIGHT. SEE PHOTOMETRIC AND SITE ELECTRIC PLAN.
- PROPOSED TRASH ENCLOSURE. SEE ARCHITECTURAL PLANS.
- PROPOSED OUTDOOR PATIO AREA. SEE ARCHITECTURAL PLANS.
- PROPOSED ADA PARKING AREA, STRIPING AND SYMBOLS. SEE SITE DETAILS.
- PROPOSED ADA PARKING SIGNAGE ON STEEL POST. SEE SITE DETAILS.
- PROPOSED 6.0-FOOT WIDE CONCRETE CROSSSPAN. SEE SITE DETAILS.
- PROPOSED PEDESTRIAN CROSSWALK STRIPING. CONTRACTOR TO PAINT OR INSTALL 1.5-FOOT WIDE BY 6-FEET LONG WHITE PEDESTRIAN CROSSWALK BARS 4-FEET ON CENTER.
- PROPOSED 6" CURB AND 12" GUTTER. SEE SITE DETAILS.
- PROPOSED PIPE BOLLARD. SEE SITE DETAILS.
- PROPOSED PRIVATE ADA-ACCESSIBLE CURB RAMP. SEE SITE DETAILS.
- FIRE HYDRANT BY OTHERS TO REMAIN.
- CURB AND GUTTER BY OTHERS TO REMAIN.
- PROPOSED 9.0' X 19.0' REGULAR PARKING STALL WITH 4" WIDE, WHITE PARKING STRIPING.
- PROPOSED 8.0' X 15.0' COMPACT PARKING STALL WITH 4" WIDE, WHITE PARKING STRIPING AND "COMPACT CARS ONLY" SIGNAGE ON STEEL POST. SEE SITE DETAILS.
- PROPOSED 2.0-FOOT WIDE BY 10.0-FOOT LONG WHITE STOP BAR STRIPING.
- PROPOSED DETECTOR LOOP CENTERED ON ORDER POINT AND/OR DRIVE-THROUGH WINDOW 2-INCHES BELOW FINISHED GRADE. CONTRACTOR TO EXTEND CONDUIT TO DRIVE-THROUGH / ORDER POINT / MENU BOARD / ELECTRICAL PANEL. CONTRACTOR SHALL INSTALL ALL WORK IN ACCORDANCE WITH TENANT STANDARDS.
- PROPOSED TRANSFORMER LOCATION. SEE UTILITY PLAN.
- PROPOSED BIKE RACK. SEE SITE DETAILS.
- PROPOSED 6" VERTICAL CONCRETE CURB. CONTRACTOR MAY ELECT TO POUR MONOLITHICALLY TO THE ADJOINING CONCRETE PAVING. SEE SITE DETAILS.
- PROPOSED PATIO RAILING / SCREEN FENCE. SEE ARCHITECTURAL PLANS.
- NOT USED.
- APPROXIMATE LOCATION OF PROPOSED PIPE BOLLARD. CONTRACTOR TO COORDINATE LOCATION WITH ELECTRIC SERVICE PROVIDER.
- PROPOSED COMBINATION TYPE 13 INLET. SEE UTILITY DETAILS.
- SIGHT DISTANCE TRIANGLE.
- REMOVE CURB AND GUTTER BY OTHERS.

GENERAL NOTES

- THE CONTRACTOR SHALL REFER TO THE GRADING PLAN FOR CURB TYPES AND FLOWLINE ELEVATIONS.
- THE CONTRACTOR SHALL REFER TO THE ARCHITECTURAL PLANS FOR EXACT LOCATIONS AND DIMENSIONS OF EXIT PORCHES, RAMPS, STAIRS, PRECISE BUILDING DIMENSIONS, AND BUILDING ENTRANCES.
- ALL SIGNING AND STRIPING WILL BE IN ACCORDANCE WITH THE MANUAL OF UNIFORM TRAFFIC CONTROL DEVICES (MUTCD) AND LOCAL CODES.
- REFER TO ARCHITECTURAL PLANS FOR BUILDING SIGNAGE LOCATIONS.
- REFER TO ARCHITECTURAL PLANS FOR SITE ELECTRICAL INSTALLATION REQUIREMENTS INCLUDING, BUT NOT LIMITED TO LOCATION, TYPE, SIZE AND MATERIAL OF WIRING, CONDUIT, TRENCH, AND CONNECTION POINTS FOR SITE LIGHTING, SITE SIGNAGE, AND OTHER SITE IMPROVEMENTS.
- SIGNAGE TO BE ON TIME CLOCK SYNCHRONIZED WITH EXTERIOR SITE LIGHTING.
- CONTRACTOR SHALL COORDINATE SIGNAGE PERMIT, INSTALLATION, AND SPECIFICATIONS WITH OWNER.
- CONTRACTOR SHALL COORDINATE WIRELESS COMMUNICATIONS PACKAGE, INCLUDING VEHICLE DETECTION LOOP, WIRELESS COMMUNICATION, MONITORS, ETC. WITH OWNER OR THEIR REPRESENTATIVE. CONTRACTOR SHALL VERIFY REQUIREMENTS WITH OWNER OR THEIR REPRESENTATIVE.
- SIGNAGE CONTRACTOR SHALL VERIFY SIZE AND LOCATION OF ANY AND ALL ALLOWABLE MONUMENT OR POLE SIGNAGE WITH OWNER AND PROVIDE SHOP DRAWINGS PRIOR TO FABRICATION TO OWNER FOR APPROVAL.
- ALL RADIUS DIMENSIONS SHOWN ARE TO FLOWLINES UNLESS OTHERWISE NOTED. ALL RADII ARE 3 FEET UNLESS OTHERWISE NOTED.
- PROVIDE JOINTS AT 30 X DEPTH OF CONCRETE MAXIMUM SPACING IN VEHICULAR AREAS UNLESS OTHERWISE INDICATED. JOINTS SHOULD EXTEND THROUGH THE ADJACENT CURB.
- MAXIMUM JOINT SPACING IN PEDESTRIAN AREAS (I.E. SIDEWALKS AND PATIOS) SHALL BE 5' UNLESS OTHERWISE INDICATED. CONTROL JOINTS THEREIN SHALL BE TOOL FINISHED.
- THE CONTRACTOR SHALL SELECT AND USE A BOND BREAKER AT INLETS, MANHOLES, AND SIMILAR SIZE STRUCTURES. SMALLER STRUCTURES SUCH AS VALVE COVERS AND MONUMENT BOXES SHALL NOT REQUIRE A BOND BREAKER, UNLESS SPECIFIED OTHERWISE.
- PROVIDE A CONTINUOUS ISOLATION JOINT AT THE BUILDING FOUNDATION. REFERENCE THE ARCHITECTURAL PLANS FOR ADDITIONAL INFORMATION.



2009 W. Littleton Blvd. #900
Littleton, CO 80130
303.794.4727 ph
www.SterlingDesignAssociates.com

PREPARED UNDER THE DIRECT SUPERVISION OF
JOSEPH SCHIEL, PE
COLORADO REGISTRATION 0048332
FOR & ON BEHALF OF STERLING DESIGN ASSOCIATES, LLC



STERLING DESIGN ASSOCIATES, LLC

ISSUES & REVISIONS			
NO. 1	DATE: 5/16/2017	BY: JDS	
DESCRIPTION: 1ST MAJOR SDP SUBMITTAL			
NO. 2	DATE: 8/24/2017	BY: JDS	
DESCRIPTION: 2ND MAJOR SDP SUBMITTAL			
NO. 3	DATE: 9/13/2017	BY: JDS	
DESCRIPTION: 3RD MAJOR SDP SUBMITTAL			
NO. 4	DATE: -	BY: -	
DESCRIPTION: -			
NO. 5	DATE: -	BY: -	
DESCRIPTION: -			
NO. 6	DATE: -	BY: -	
DESCRIPTION: -			

DATE:	SCALE:
9/13/2017	1" = 20'
PROJECT MANAGER:	PROJECT NO.:
JDS	-
DRAWN BY:	DRAWING FILE:
-	-

PROJECT:

PROPOSED COFFEE SHOP
209 GLENEAGLE GATE VIEW
COLORADO SPRINGS, CO

CLIENT:

VERTICAL CONSTRUCTION MANAGEMENT
1209 SOUTH WHITE CHAPEL BLVD, SUITE 180
SOUTHLAKE, TX 76092

TEL: (817) 527-8421

SHEET TITLE:

SITE PLAN

SHEET NUMBER:

3 OF 21

COUNTY PROJECT NUMBER PPR-17-030

ACADEMY GATEWAY SUBDIVISION FILING NO. 1 LOT 2

A SUBDIVISION OF A PORTION OF THE SOUTHEAST QUARTER OF SECTION 1,
TOWNSHIP 12 SOUTH, RANGE 67 AND THE SOUTHWEST QUARTER OF SECTION 6
TOWNSHIP 12 SOUTH RANGE 66, ALL WEST OF THE SIXTH PRINCIPAL

MERIDIAN, EL PASO COUNTY, COLORADO MAJOR SITE DEVELOPMENT PLAN

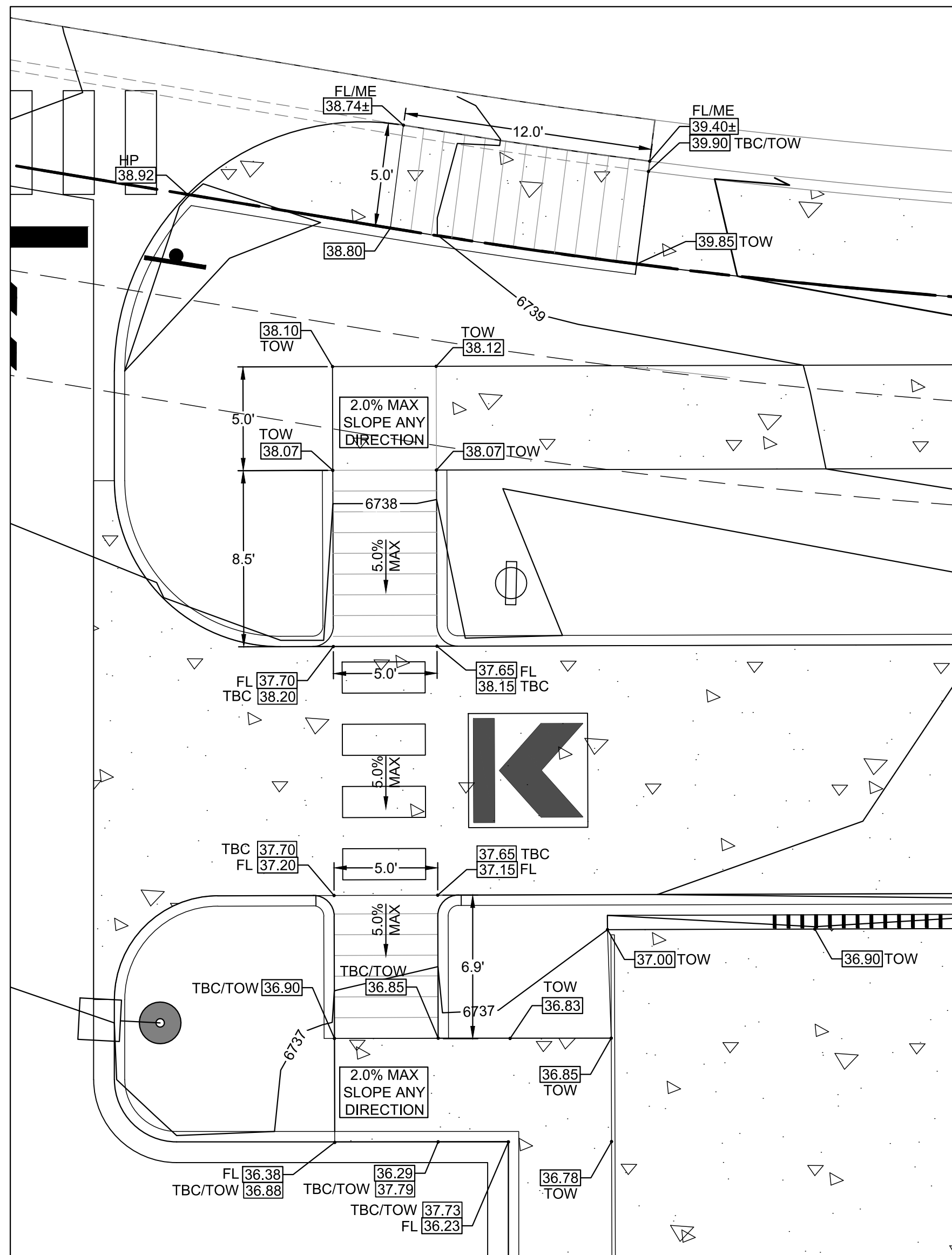

RAMP DETAIL "A"

SCALE: 1" = 5'

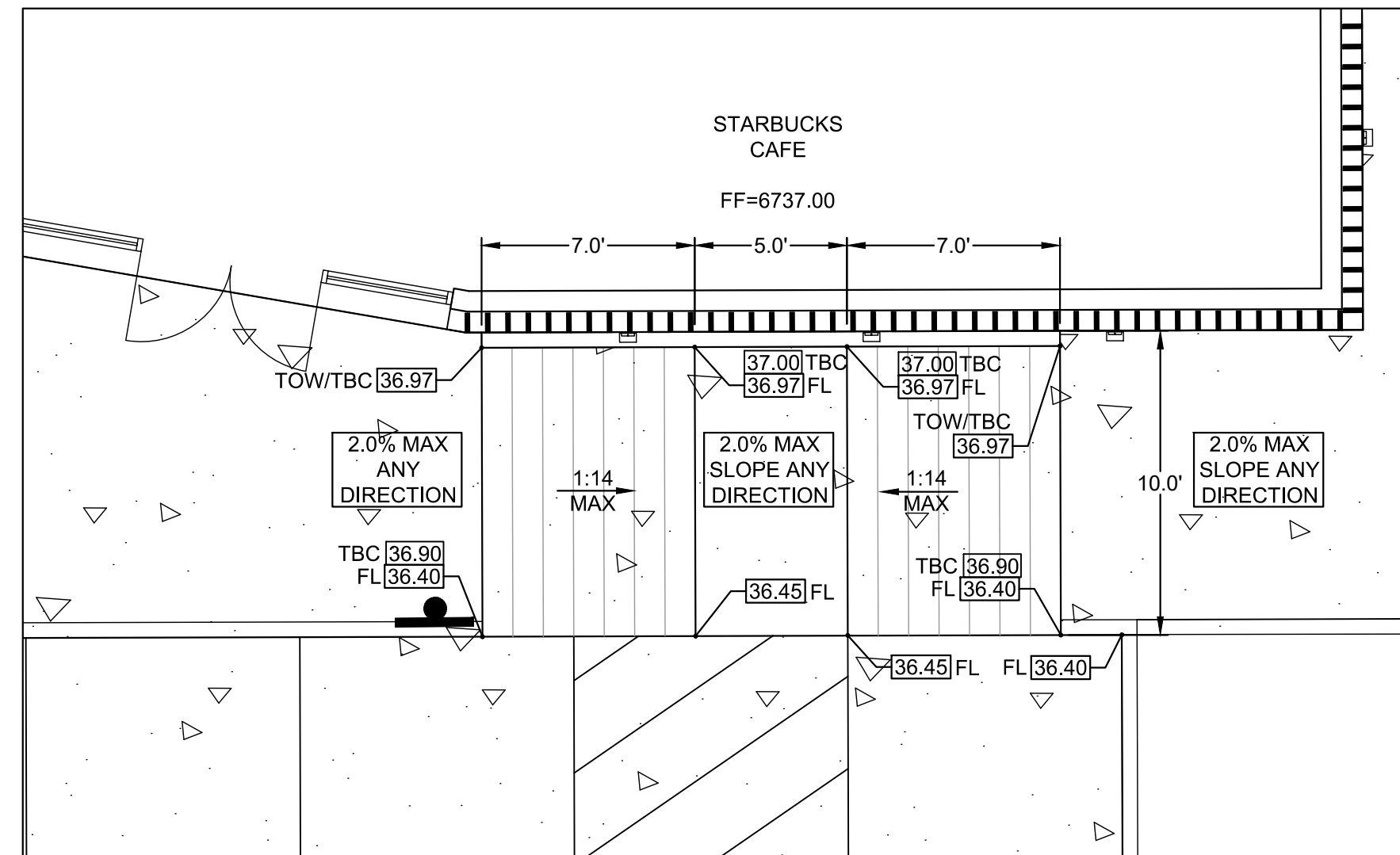

RAMP DETAIL "B"

SCALE: 1" = 5'

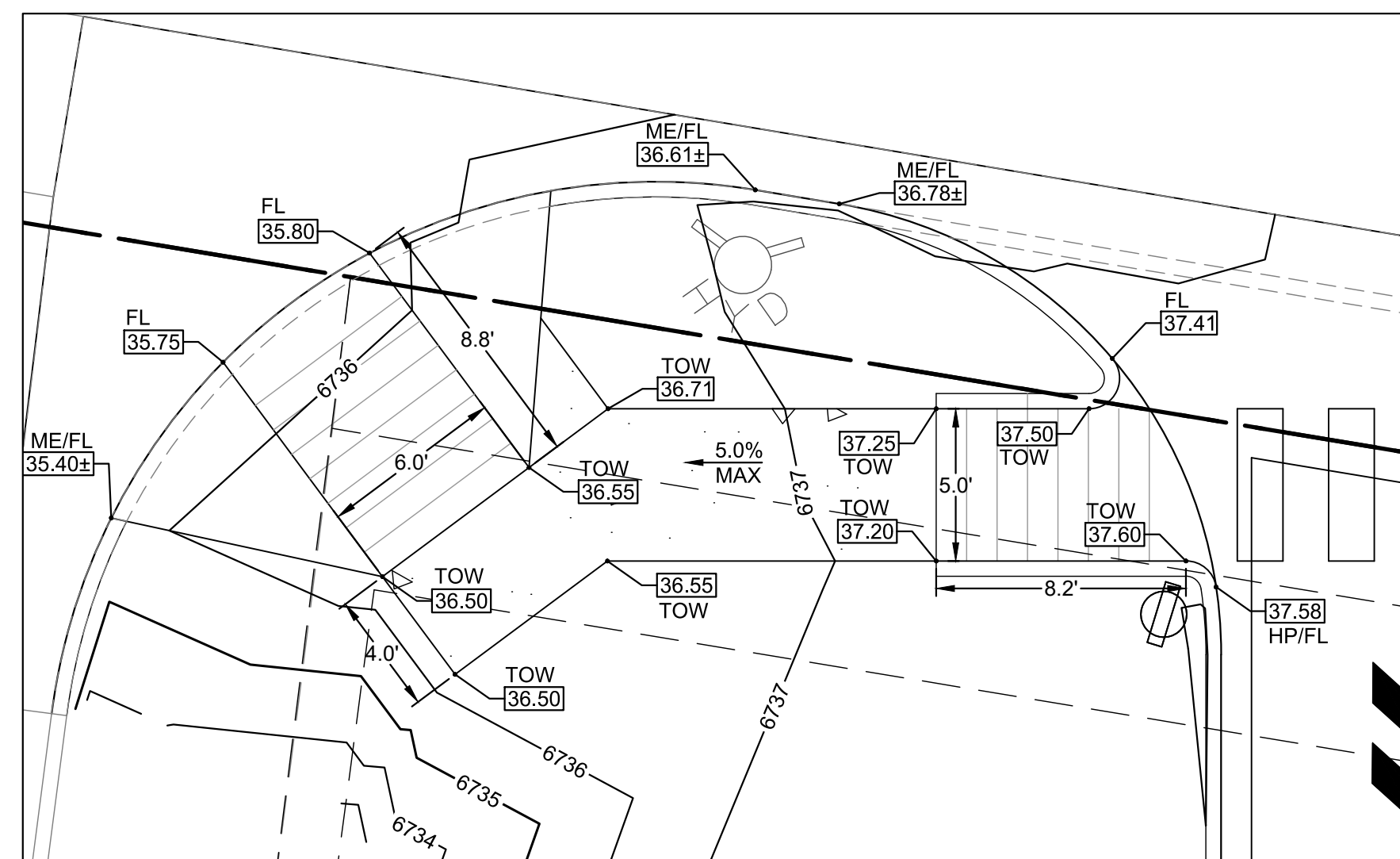

RAMP DETAIL "C"

SCALE: 1" = 5'

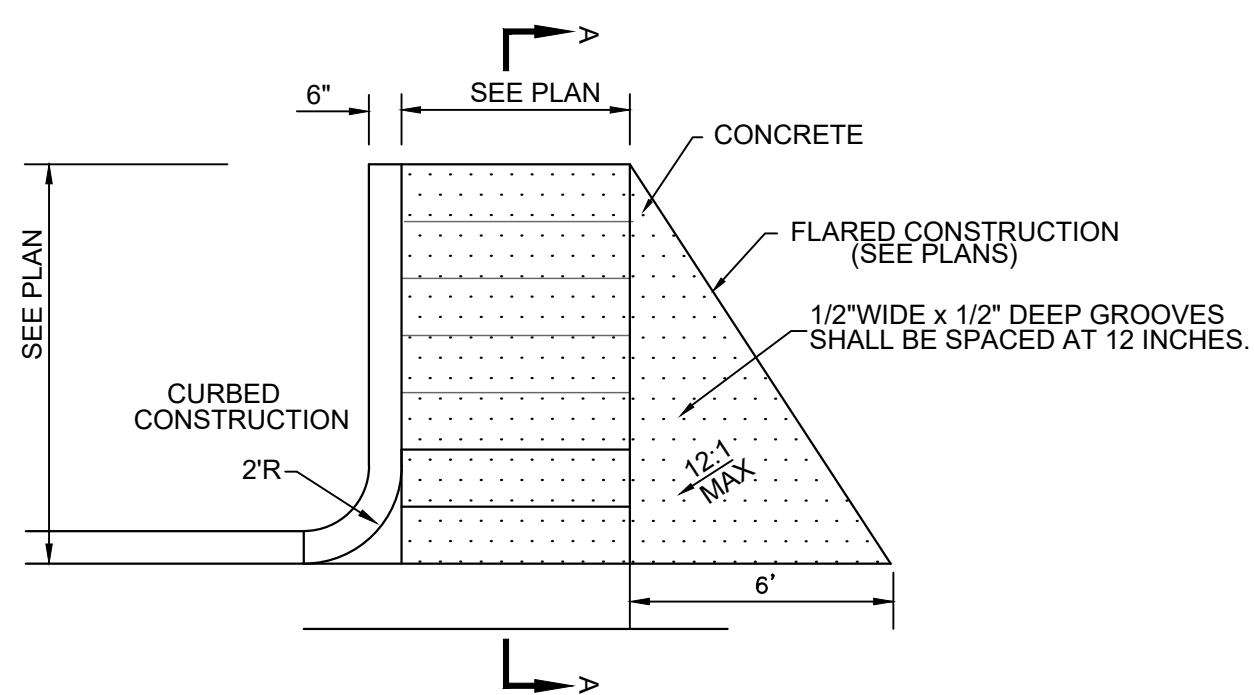

*SEE PLANS FOR CURBED OR FLARED CONSTRUCTION

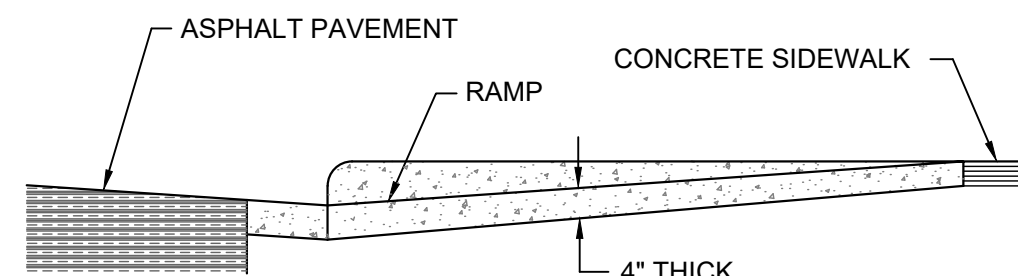

SECTION A-A
NOT TO SCALE

NOTES:

- ALL WORK SHALL BE DONE IN ACCORDANCE WITH LOCAL STANDARDS AND SPECIFICATIONS.
- CONCRETE FOR SIDEWALK RAMPS SHALL BE CDOT CLASS "A".
- RAMP AND WINGS SHALL BE POURED MONOLITHICALLY.
- MINIMUM WIDTH OF RAMPS SHALL BE 4 FEET AND RAMP SLOPES SHALL NOT BE STEEPER THAN 12:1.
- MAINTAIN BACK OF WALK ELEVATION AT 2.0% ABOVE TOP OF CURB.
- NORMAL GUTTER FLOW LINE AND PROFILE SHALL BE MAINTAINED THROUGH THE RAMP AREA.

RAMP SURFACE SHALL HAVE A COARSE BROOM FINISH WITH STRIATIONS PERPENDICULAR TO THE DIRECTION OF RAMP SLOPE.

A 1/2" EXPANSION JOINT SHALL BE REQUIRED WHERE THE CONCRETE RAMP JOINS ANY RIGID PAVEMENT OR STRUCTURE.

CURB RAMP DETAIL (PRIVATE)

NOT TO SCALE

DUMOR 291 SERIES BIKE RACK
AS MANUFACTURED BY DUMOR BIKE RACKS

BIKES PARKED PER UNIT: 2

MATERIALS:
2.0" X 1/4" STEEL TUBE

FINISHES
AN AFTER FABRICATION ZINC RICH EPOXY WITH EITHER HOT DIP GALVANIZE OR POLYESTER POWDER COATINGS IS STANDARD.

POWDER COAT FINISH ASSURES A HIGH LEVEL OF ADHESION AND DURABILITY BY FOLLOWING THESE STEPS
1. SANDBLAST
2. IRON PHOSPHATE PRETREATMENT
3. EPOXY PRIMER ELECTROSTATICALLY APPLIED
4. FINAL THICK TGIC POLYESTER POWDER COAT

NOTES:

- INSTALL RACK PARALLEL TO WALKWAY AS SHOWN - SPACED 30" FROM EDGE.
- INSTALL WITH IG (IN-GROUND) MOUNT PER MANUFACTURER'S RECOMMENDATIONS.
- BLACK COLOR, POWDERCOAT

BIKE RACK DETAIL

NOT TO SCALE

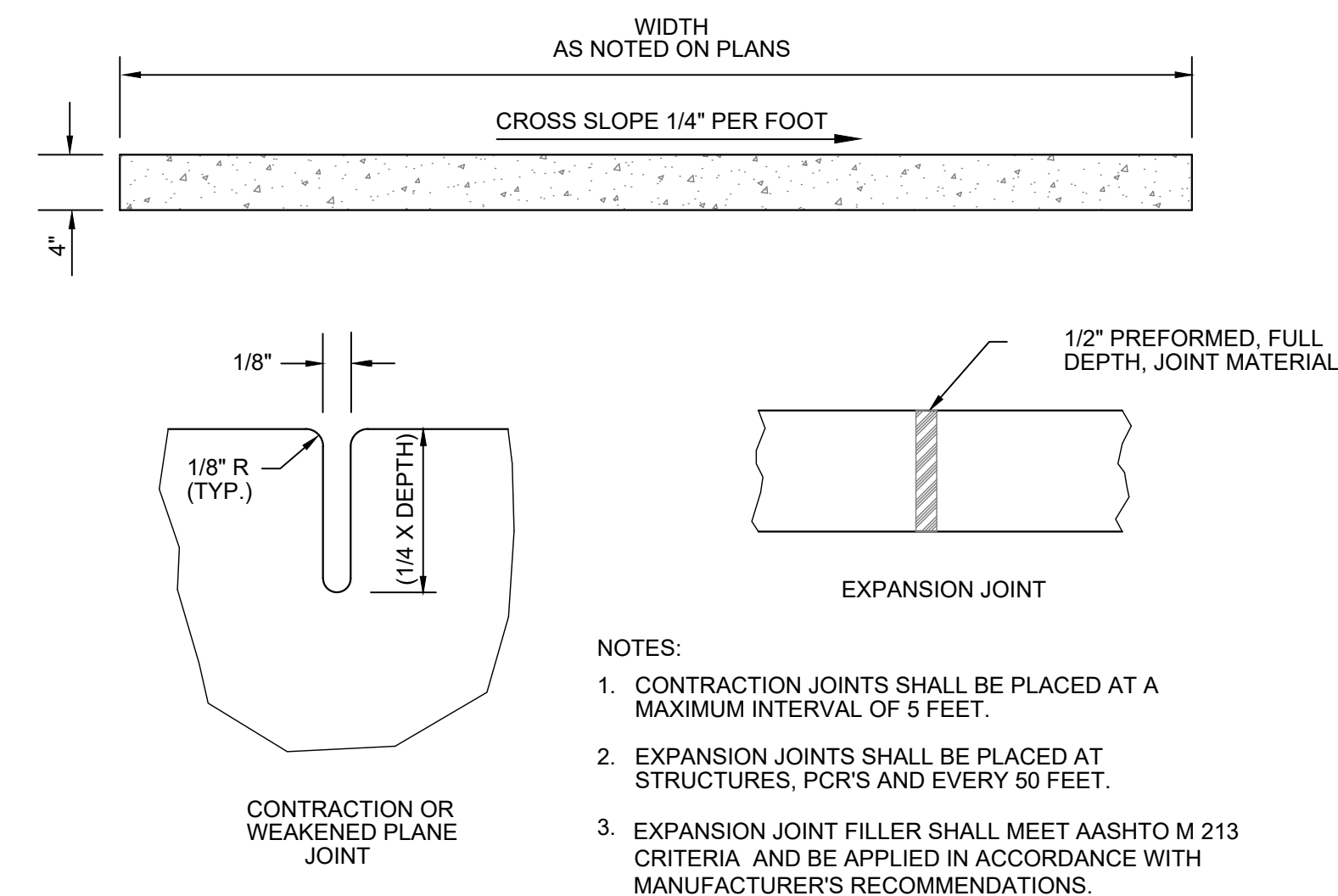

ON-SITE SIDEWALK DETAIL (PRIVATE)

NOT TO SCALE

Sterling Design Associates, LLC
CIVIL ENGINEERS - LANDSCAPE ARCHITECTS

2009 W. Littleton Blvd. #300
Littleton, CO 80130
303.794.4727 ph
www.SterlingDesignAssociates.com

PREPARED UNDER THE DIRECT SUPERVISION OF
JOSEPH G. SCHIEL, PE
COLORADO REGISTRATION 0048332
FOR & ON BEHALF OF STERLING DESIGN ASSOCIATES, LLC



STERLING DESIGN ASSOCIATES, LLC

ISSUES & REVISIONS			
NO. 1	DATE: 5/16/2017	BY: JDS	
DESCRIPTION: 1ST MAJOR SDP SUBMITTAL			
NO. 2	DATE: 8/24/2017	BY: JDS	
DESCRIPTION: 2ND MAJOR SDP SUBMITTAL			
NO. 3	DATE: 9/13/2017	BY: JDS	
DESCRIPTION: 3RD MAJOR SDP SUBMITTAL			
NO. 4	DATE: -	BY: -	
DESCRIPTION: -			
NO. 5	DATE: -	BY: -	
DESCRIPTION: -			
NO. 6	DATE: -	BY: -	
DESCRIPTION: -			

DATE:		SCALE:	
9/13/2017		1" = 20'	
PROJECT MANAGER:		PROJECT NO.:	
JDS		-	
DRAWN BY:		DRAWING FILE:	
-		-	

PROJECT:

**PROPOSED COFFEE SHOP
209 GLENEAGLE GATE VIEW
COLORADO SPRINGS, CO**

CLIENT:
VERTICAL CONSTRUCTION MANAGEMENT
1209 SOUTH WHITE CHAPEL BLVD, SUITE 180
SOUTHLAKE, TX 76092

TEL: (817) 527-8421

SHEET TITLE:
SITE DETAILS

SHEET NUMBER:

4 OF 21

COUNTY PROJECT NUMBER PPR-17-030

ACADEMY GATEWAY SUBDIVISION FILING NO. 1 LOT 2
A SUBDIVISION OF A PORTION OF THE SOUTHEAST QUARTER OF SECTION 1,
TOWNSHIP 12 SOUTH, RANGE 67 AND THE SOUTHWEST QUARTER OF SECTION 6
TOWNSHIP 12 SOUTH RANGE 66, ALL WEST OF THE SIXTH PRINCIPAL
MERIDIAN, EL PASO COUNTY, COLORADO
MAJOR SITE DEVELOPMENT PLAN

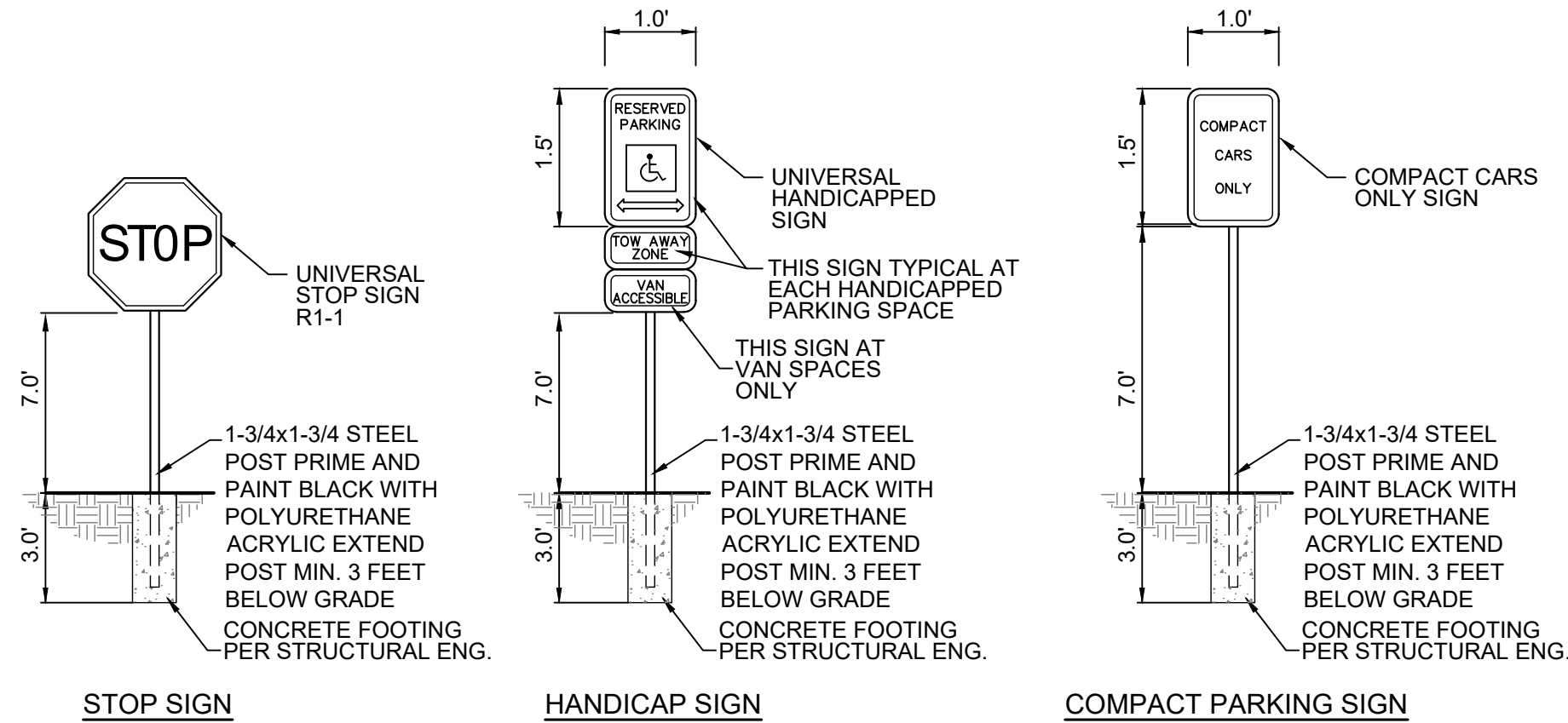

PROVIDE TRAFFIC CONTROL SIGNS COMPLYING WITH U.S. DEPARTMENT OF TRANSPORTATION, FEDERAL HIGHWAY ADMINISTRATION'S MANUAL "UNIFORM TRAFFIC CONTROL DEVICES", LOCAL CODES, AND AS SPECIFIED.

ON-SITE TRAFFIC SIGNAGE DETAIL (A)
NOT TO SCALE

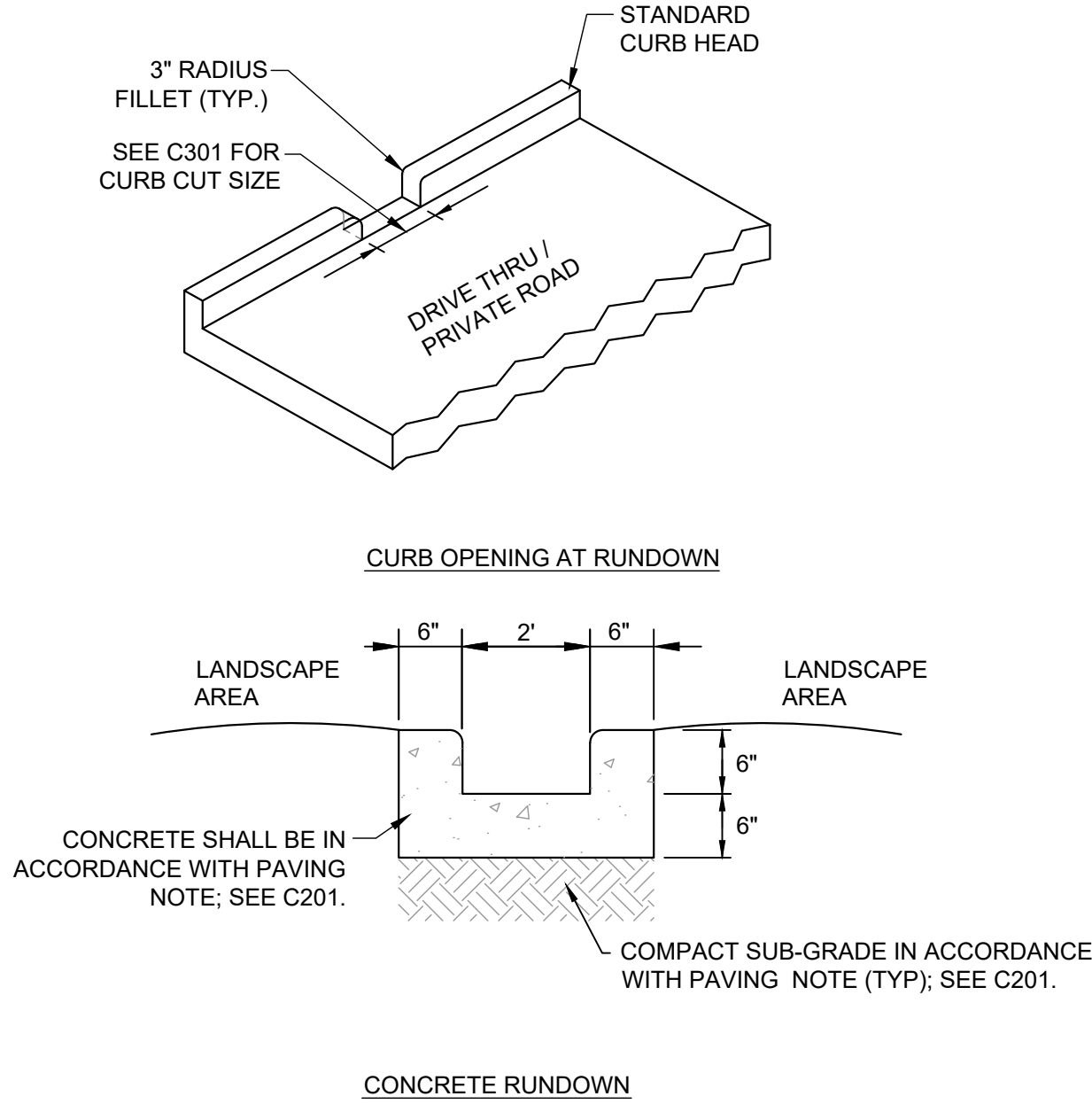

CONCRETE RUNDOWN (PRIVATE) (B)
NOT TO SCALE

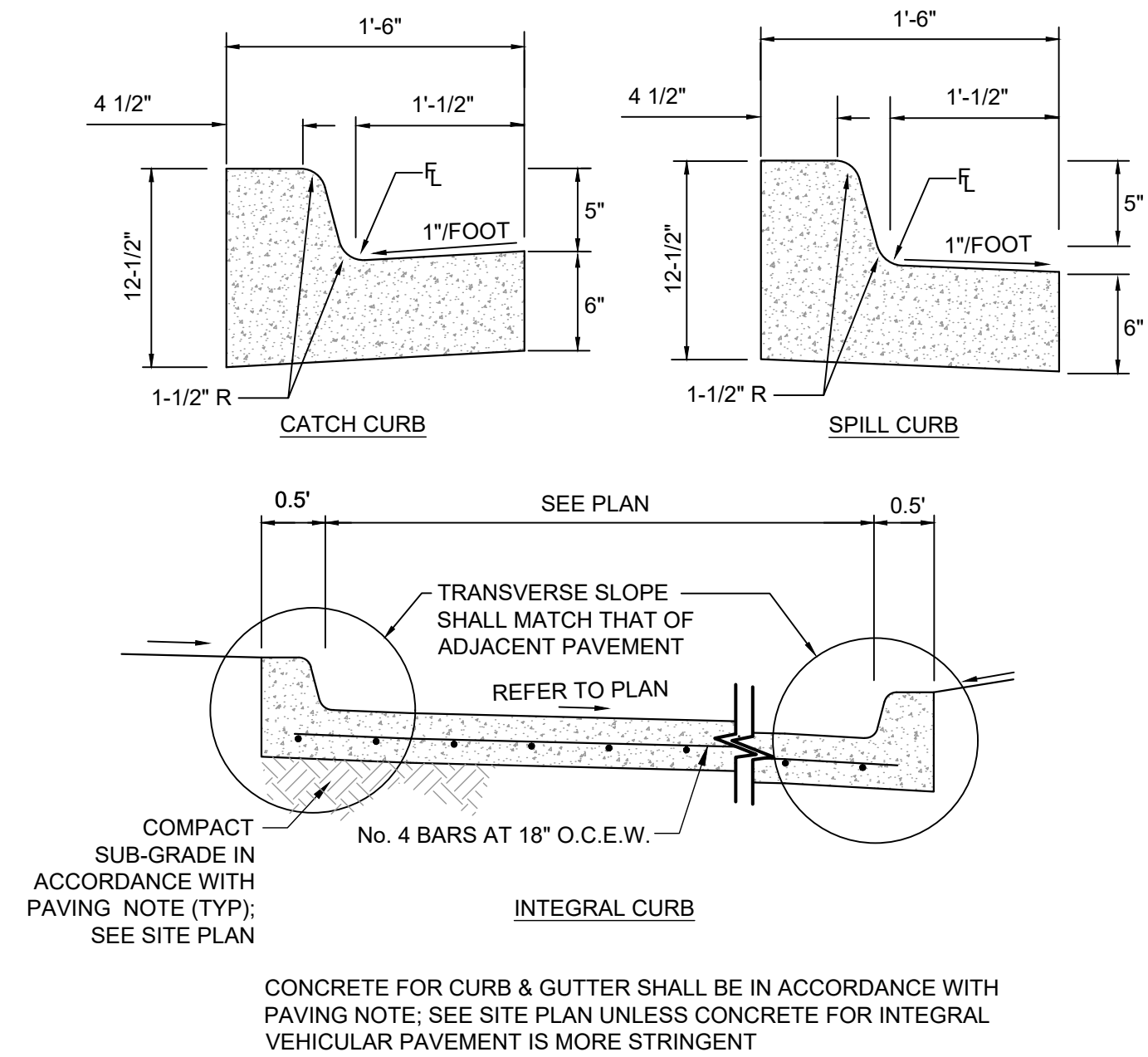

CURB & GUTTER (PRIVATE) (C)
NOT TO SCALE

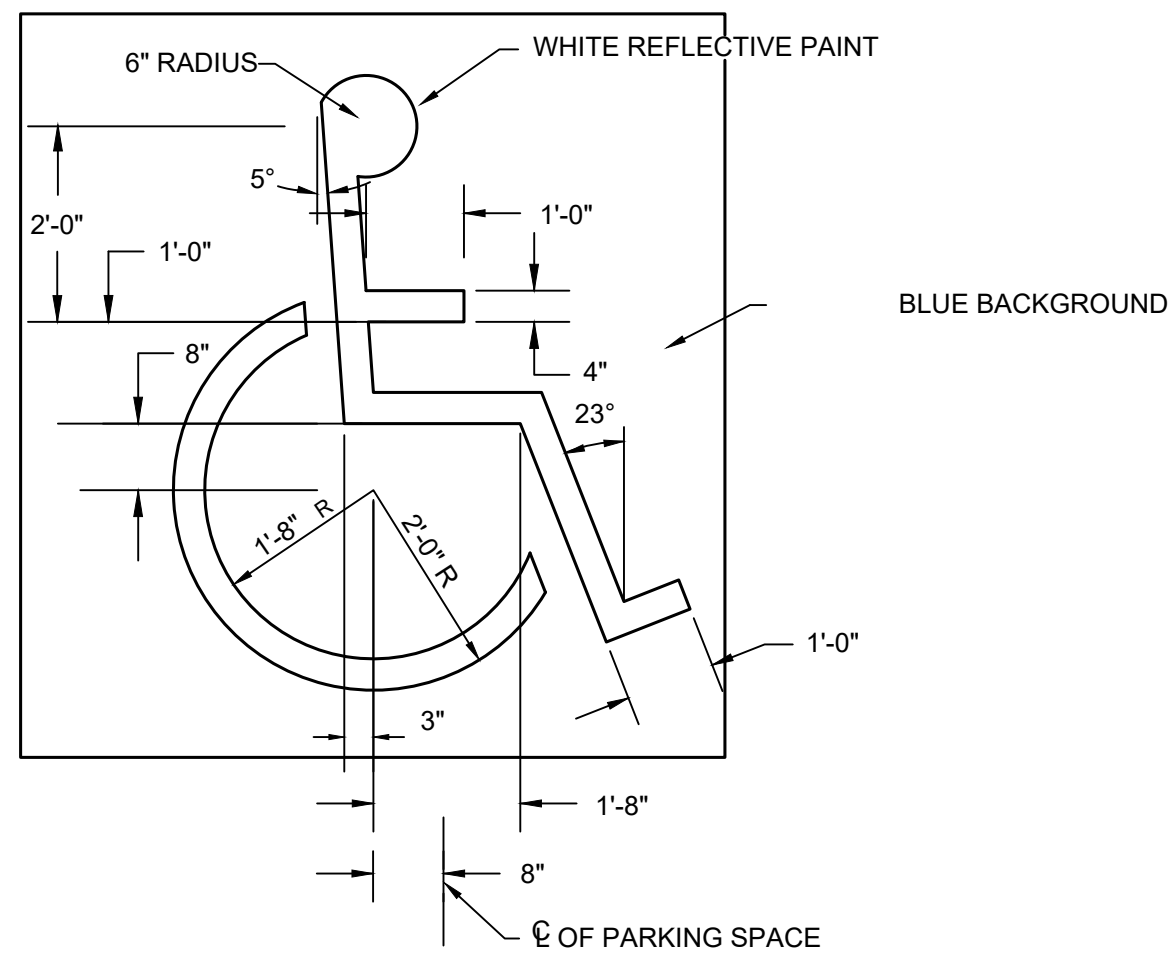

HANDICAP SYMBOL DETAIL (D)
NOT TO SCALE

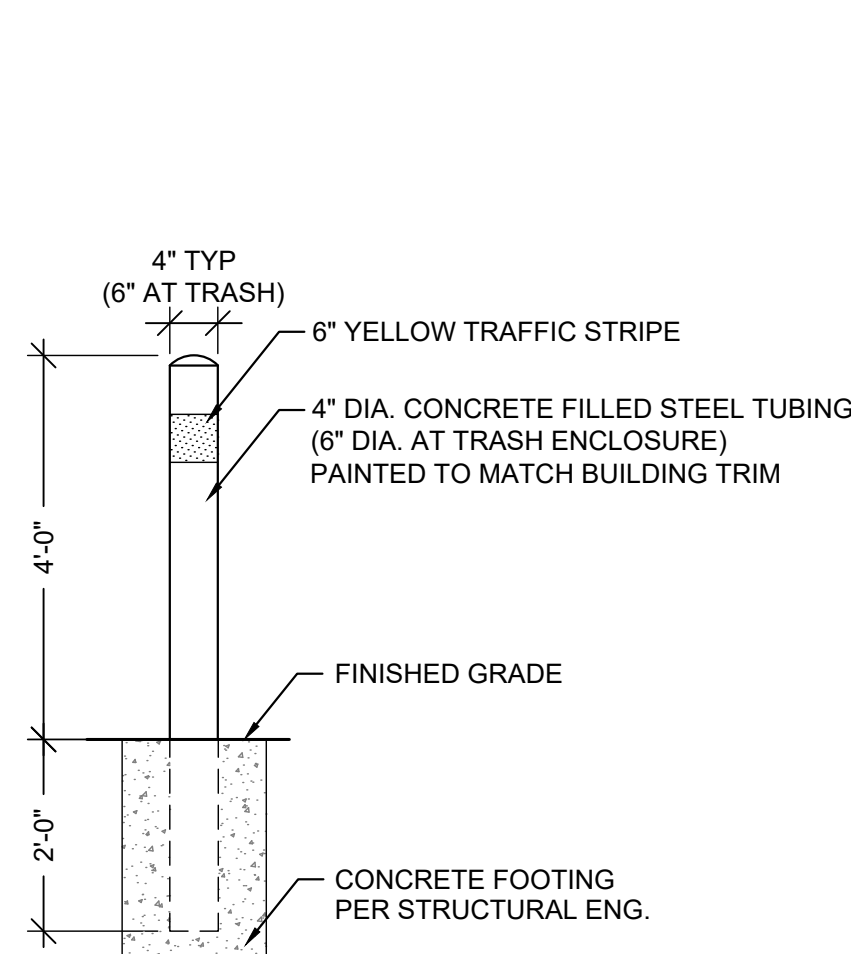

BOLLARD DETAIL (E)
NOT TO SCALE

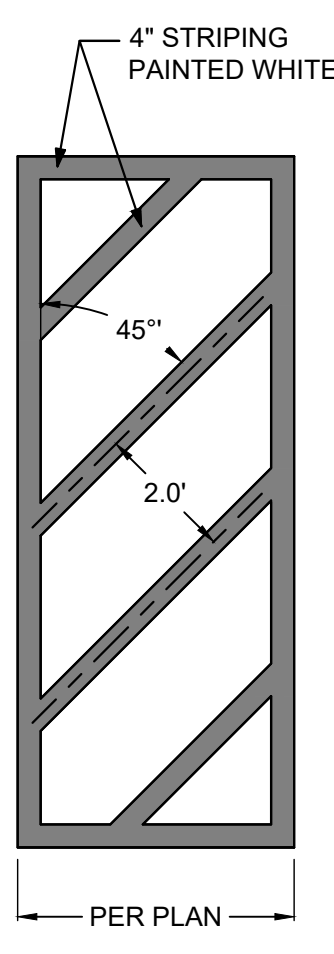

STRIPING REQUIREMENTS (F)
NOT TO SCALE

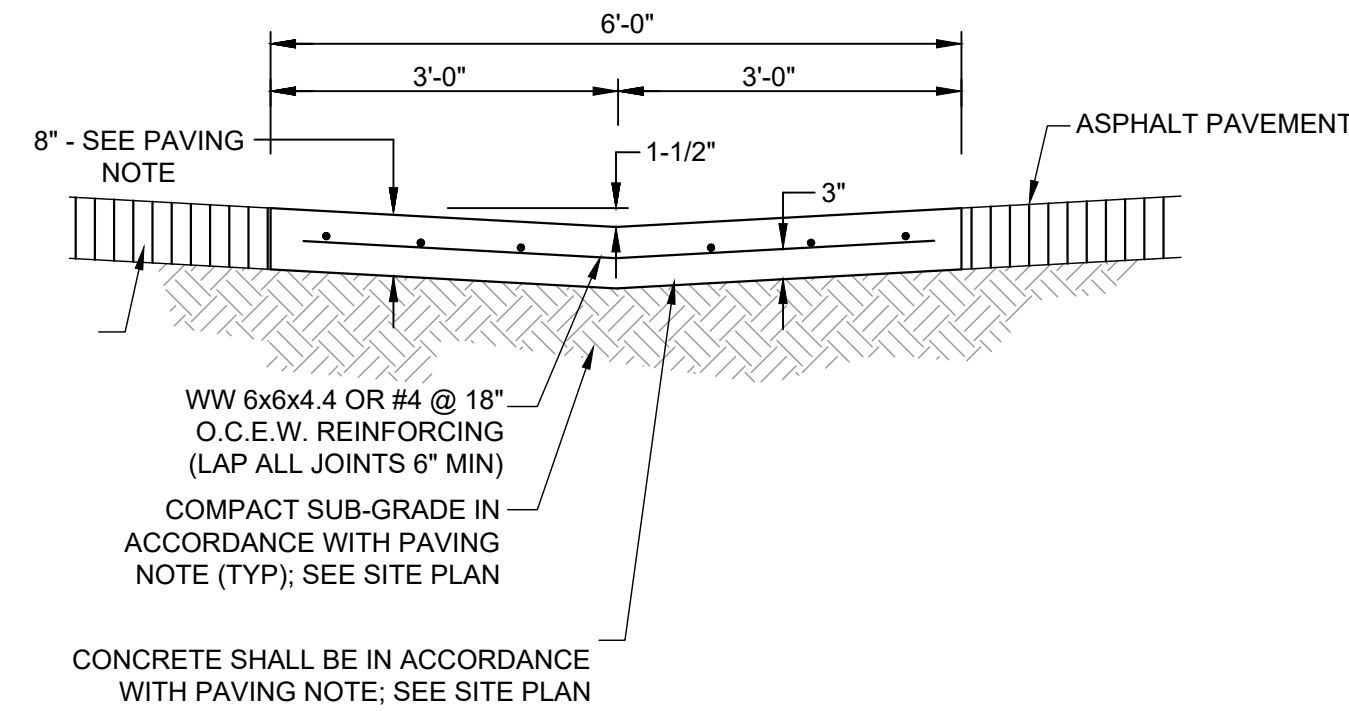

6' CONCRETE CROSSSPAN DETAIL (PRIVATE) (H)
NOT TO SCALE

Sterling Design Associates, Inc.
CIVIL ENGINEERS - LANDSCAPE ARCHITECTS
2009 W. Littleton Blvd. #300
Littleton, CO 80130
303.794.4727 ph
www.SterlingDesignAssociates.com

PREPARED UNDER THE DIRECT SUPERVISION OF
JOSEPH G. SCHIEL, P.E.
COLORADO REGISTRATION 0048332
FOR & ON BEHALF OF STERLING DESIGN ASSOCIATES, LLC



STERLING DESIGN ASSOCIATES, LLC

ISSUES & REVISIONS		
NO.: 1	DATE: 5/16/2017	BY: JDS
DESCRIPTION: 1ST MAJOR SDP SUBMITTAL		
NO.: 2	DATE: 8/24/2017	BY: JDS
DESCRIPTION: 2ND MAJOR SDP SUBMITTAL		
NO.: 3	DATE: 9/13/2017	BY: JDS
DESCRIPTION: 3RD MAJOR SDP SUBMITTAL		
NO.: 4	DATE: -	BY: -
DESCRIPTION: -		
NO.: 5	DATE: -	BY: -
DESCRIPTION: -		
NO.: 6	DATE: -	BY: -
DESCRIPTION: -		

DATE: 9/13/2017	SCALE: 1" = 20'
PROJECT MANAGER: JDS	PROJECT NO.: -
DRAWN BY: -	DRAWING FILE: -

PROJECT:
PROPOSED COFFEE SHOP
209 GLENEAGLE GATE VIEW
COLORADO SPRINGS, CO

CLIENT:
VERTICAL CONSTRUCTION MANAGEMENT
1209 SOUTH WHITE CHAPEL BLVD, SUITE 180
SOUTHLAKE, TX 76092

TEL: (817) 527-8421

SHEET TITLE:
SITE DETAILS

SHEET NUMBER:
5 OF 21

COUNTY PROJECT NUMBER PPR-17-030

SOIL PREPARATION NOTE

SOIL PREPARATION SHALL BE PER RECOMMENDATIONS FROM A GEOTECHNICAL ENGINEERING REPORT PREPARED FOR THIS SITE AS FOLLOWS

GEOTECHNICAL ENGINEER: ENTECH ENGINEERING, INC.
REPORT NO. 171002

THE CONTRACTOR MUST FULLY REVIEW THIS REPORT PRIOR TO CONSTRUCTION INFORMATION IN THE GEOTECHNICAL REPORT SUPERSEDES ANY CONFLICTING INFORMATION CONTAINED IN THE CONSTRUCTION PLANS AND SPECIFICATIONS

ACADEMY GATEWAY SUBDIVISION FILING NO. 1 LOT 2

A SUBDIVISION OF A PORTION OF THE SOUTHEAST QUARTER OF SECTION 1,
TOWNSHIP 12 SOUTH, RANGE 67 AND THE SOUTHWEST QUARTER OF SECTION 6

TOWNSHIP 12 SOUTH RANGE 66, ALL WEST OF THE SIXTH PRINCIPAL

MERIDIAN, EL PASO COUNTY, COLORADO

MAJOR SITE DEVELOPMENT PLAN

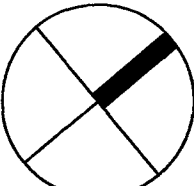
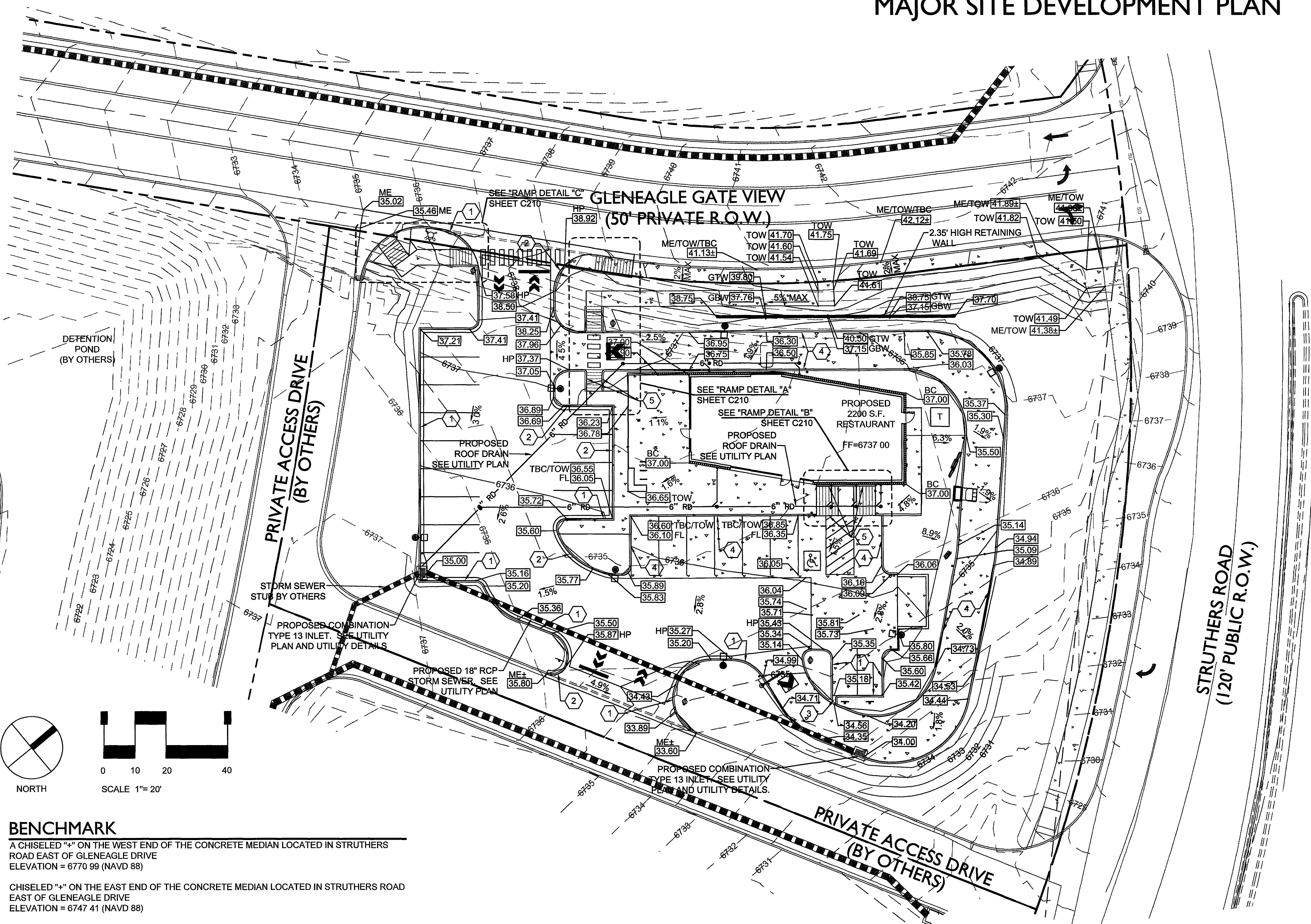

NORTH

SCALE 1"= 20'

BENCHMARK

A CHISELED "X" ON THE WEST END OF THE CONCRETE MEDIAN LOCATED IN STRUTHERS ROAD EAST OF GLENEAGLE DRIVE
ELEVATION = 6770.99 (NAVD 88)

CHISELED "X" ON THE EAST END OF THE CONCRETE MEDIAN LOCATED IN STRUTHERS ROAD EAST OF GLENEAGLE DRIVE
ELEVATION = 6747.41 (NAVD 88)

PROPOSED WITHIN DISTURBED AREA

TOTAL LAND DISTURBANCE FOR PROJECT 37,794 SQ. FT. ± 0.87 ACRES ±

CAUTION - NOTICE TO CONTRACTOR

THE CONTRACTOR IS SPECIFICALLY CAUTIONED THAT THE LOCATION AND/OR ELEVATION OF EXISTING UTILITIES AS SHOWN ON THESE PLANS IS BASED ON RECORDS OF THE VARIOUS UTILITY COMPANIES AND WHERE POSSIBLE, MEASUREMENTS TAKEN IN THE FIELD. THE INFORMATION IS NOT TO BE RELIED ON AS BEING EXACT OR COMPLETE. THE CONTRACTOR MUST CALL THE LOCAL UTILITY LOCATION CENTER AT LEAST 48 HOURS BEFORE ANY EXCAVATION TO REQUEST EXACT FIELD LOCATIONS OF THE UTILITIES. IT SHALL BE THE RESPONSIBILITY OF THE CONTRACTOR TO RELOCATE ALL EXISTING UTILITIES WHICH CONFLICT WITH THE PROPOSED IMPROVEMENTS SHOWN ON THE PLANS.

THE CONTRACTOR SHALL BE RESPONSIBLE FOR ANY DAMAGE TO EXISTING IMPROVEMENTS AND UTILITIES AND SHALL REPAIR ANY DAMAGE AT HIS EXPENSE.

GRADING LEGEND

---	R.O.W. / PROPERTY LINE	⊙	EXIST. MANHOLE
---	ADJOINING PROPERTY	⚡	EXIST. FIRE HYDRANT
---	EASEMENT LINE	⚡	EXIST. WATER VALVE
---	EXISTING TO REMAIN	TBC	TOP BACK OF CURB
---	PROP. CURB AND GUTTER	HP	HIGH POINT
---	PROPOSED STORM SEWER	TOW	TOP OF WALK
---	PROPOSED UNDERGROUND ROOF DRAIN LINE	ME	MATCH EXISTING
---	PROPOSED STORM INLET	EC	EDGE OF CONCRETE
---	EXIST. CONTOUR	GTW	GRADE AT TOP OF WALL
---	PROP. CONTOUR	GBW	GRADE AT BOTTOM OF WALL
---	PROP. SPOT ELEVATION	FL	FLOW LINE
---	EXIST. SPOT ELEVATION	GB	GRADE BREAK
---	PROP. SLOPE	BC	BUILDING CORNER

SCHEDULE NOTES

- CONSTRUCT 6" VERTICAL CONCRETE CURB AND GUTTER WITH 1-FOOT CATCH PAN. SEE SITE DETAILS.
- CONSTRUCT 6" VERTICAL CONCRETE CURB AND GUTTER WITH 1-FOOT SPILL PAN. SEE SITE DETAILS.
- CONSTRUCT 10-FOOT WIDE CONCRETE RUNDOWN. SEE SITE DETAILS.
- CONSTRUCT 6-INCH VERTICAL CONCRETE CURB. CONTRACTOR MAY ELECT TO CONSTRUCT MONOLITHICALLY TO THE ADJOINING CONCRETE PAVING. SEE SITE DETAILS.
- CURB VARIES IN HEIGHT FROM 0-INCHES TO 6-INCHES.
- CONSTRUCT HANDICAP PARKING AREA. NO GRADES GREATER THAN 2.0% IN ANY DIRECTION. CONTRACTOR TO VERIFY WITH CONSTRUCTION MANAGER AT FORM SET OR REMAIN SOLELY RESPONSIBLE FOR REMOVAL AND REPLACEMENT OF ANY NON-ADA CONFORMING INSTALLATION.

GENERAL GRADING NOTES

- REFER TO SHEET 2 FOR ADDITIONAL PROJECT GENERAL NOTES.
- IF, DURING THE OVERLOT GRADING PROCESS, CONDITIONS ARE ENCOUNTERED BY THE CONTRACTOR, HIS SUBCONTRACTORS, OR OTHER AFFECTED PARTIES, WHICH COULD INDICATE A SITUATION THAT IS NOT IDENTIFIED IN THE PLANS OR SPECIFICATIONS, THE CONTRACTOR SHALL CONTACT THE GEOTECHNICAL ENGINEER IMMEDIATELY FOR RECOMMENDATIONS.
- ALL EARTHWORK, GRADING, OVERLOT GRADING, BACKFILLING, FILLING, EXCAVATION, COMPACTION, PAVEMENT, AND FLATWORK CONSTRUCTION WILL BE IN ACCORDANCE WITH THE RECOMMENDATIONS FROM THE GEOTECHNICAL INVESTIGATION PREPARED SPECIFICALLY FOR THIS SITE.
- ALL CONCRETE PAVEMENT, CONCRETE FLATWORK, CONCRETE STRUCTURES AND CONCRETE UTILITIES SHALL BE IN ACCORDANCE WITH THE MATERIAL RECOMMENDATIONS FROM THE GEOTECHNICAL INVESTIGATION PREPARED SPECIFICALLY FOR THIS SITE.
- THE EARTHWORK FOR ALL BUILDING FOUNDATIONS AND SLABS SHALL BE IN ACCORDANCE WITH ARCHITECTURAL AND STRUCTURAL PLANS AND SPECIFICATIONS, AND THE GEOTECHNICAL INVESTIGATION.
- SPOT ELEVATIONS SHALL TAKE PRECEDENCE OVER CONTOURS AND SLOPES SHOWN. THE CONTRACTOR SHALL NOTIFY THE ENGINEER OF SPOT ELEVATIONS WHICH DO NOT APPEAR TO BE CONSISTENT WITH THE CONTOURS AND SLOPES. SPOT ELEVATIONS AND SPECIFIC PROFILE DESIGN SHALL BE USED FOR SETTING ELEVATIONS OF CURB AND GUTTER AND UTILITIES.
- SPOT ELEVATIONS REPRESENT FLOWLINE (BOTTOM FACE OF CURB) WHERE SHOWN AT CURB AND GUTTER UNLESS OTHERWISE NOTED.
- CONTOURS SHOWN ARE FOR FINISHED PAVING, SIDEWALK, SLAB, OR GROUND ADJUSTMENT TO SUBGRADE IS THE CONTRACTOR'S RESPONSIBILITY.
- THE CONTRACTOR IS RESPONSIBLE FOR PROVIDING HIS OWN ESTIMATE OF EARTHWORK QUANTITIES.
- REFER TO SITE PLAN FOR EXTENT OF PAVEMENT AND PAVEMENT SECTIONS.
- GRADES WITHIN ASPHALT PAVING AREAS SHALL BE CONSTRUCTED TO WITHIN 0.10 FEET OF THE DESIGN GRADE. HOWEVER, THE CONTRACTOR SHALL MAINTAIN POSITIVE DRAINAGE IN ALL PAVEMENT AREAS AND ALONG CURBS. ALL CURBS SHALL BE BUILT IN ACCORDANCE WITH THE PLAN. CURBS OR PAVEMENT AREAS WHICH DO NOT PROVIDE PROPER DRAINAGE MUST BE REMOVED AND REPLACED AT THE CONTRACTOR'S EXPENSE.
- THE CONTRACTOR SHALL HAVE FORMS CHECKED BY A SURVEYOR FOR CURB AND GUTTER ADJACENT TO EXISTING ASPHALT OR CONCRETE. THE CROSS SLOPE SHALL NOT BE LESS THAN 2% OR GREATER THAN 4% FROM THE EXISTING SAWCUT LINE TO THE PROPOSED LIP OF GUTTER. DO NOT PLACE CONCRETE IN FORMS THAT HAVE BEEN CHECKED TO BE OR APPEAR IN ANY WAY INCORRECT. CONTACT THE ENGINEER IMMEDIATELY IF A PROBLEM SHOULD ARISE.
- THE CONTRACTOR SHALL ADJUST AND/OR CUT EXISTING PAVEMENT AS NECESSARY TO ASSURE A SMOOTH FIT AND CONTINUOUS GRADE.
- THE CONTRACTOR SHALL ASSURE POSITIVE DRAINAGE AWAY FROM BUILDINGS FOR ALL LANDSCAPED AND PAVED AREA.
- ALL DISTURBED AREAS THAT ARE NOT DESIGNATED TO BE PAVED SHALL BE LANDSCAPED OR SEEDED, ACCORDING TO THE LANDSCAPE PLAN.
- EXISTING DRAINAGE STRUCTURES SHALL BE INSPECTED AND REPAIRED AS NEEDED, AND EXISTING PIPES CLEANED OUT TO REMOVE ALL SILT AND DEBRIS.
- IF ANY EXISTING STRUCTURES, SIDEWALK, AND/OR CURB AND GUTTER MODIFIED OR TO REMAIN ARE DAMAGED DURING CONSTRUCTION, IT SHALL BE THE CONTRACTOR'S RESPONSIBILITY TO REPAIR AND/OR REPLACE THE EXISTING STRUCTURE AS NECESSARY TO RETURN IT TO EXISTING CONDITIONS OR BETTER PRIOR TO PROJECT CLOSEOUT.
- ALL GRATES, MANHOLE RIMS, VALVE BOXES, VALVE COVERS, CLEANOUTS, AND VAULT OR BOX COVERS SHALL BE ADJUSTED TO "AS CONSTRUCTED" FINISHED GRADE PRIOR TO THE FINAL LIFT OF ASPHALT.
- NO PROPOSED SLOPE IN LANDSCAPED AREAS OR OPEN SPACE SHALL EXCEED THREE (3) HORIZONTAL FEET TO ONE (1) VERTICAL FOOT, OR AS OTHERWISE SPECIFIED BY LOCAL CRITERIA.
- THE CONTRACTOR SHALL PROTECT THE PROJECT BENCHMARK THROUGHOUT CONSTRUCTION AND SET ADDITIONAL PROJECT BENCHMARKS AS NECESSARY TO MAINTAIN VERTICAL CONTROL THROUGHOUT THE DURATION OF THE PROJECT.
- THE CONTRACTOR SHALL FILL AND COMPACT BASEMENTS, CESSPOOLS, AND OTHER LARGE EXCAVATED AREAS WITH CLEAN FILL SUITABLE TO THE OWNER, AND IN ACCORDANCE WITH RECOMMENDATIONS OBTAINED FROM THE GEOTECHNICAL INVESTIGATION OR GEOTECHNICAL ENGINEER AND GRADE TO MATCH EXISTING OR PROPOSED FINISH GRADE, OR CONFIRM SUCH WORK HAS BEEN PERFORMED PRIOR TO CONSTRUCTION.

ENGINEER'S STATEMENT

THIS GRADING AND EROSION CONTROL PLAN WAS PREPARED UNDER MY DIRECTION AND SUPERVISION AND IS CORRECT TO THE BEST OF MY KNOWLEDGE AND BELIEF. SAID PLAN HAS BEEN PREPARED TO THE CRITERIA ESTABLISHED BY THE COUNTY FOR GRADING AND EROSION CONTROL PLANS. I ACCEPT RESPONSIBILITY FOR ANY LIABILITY CAUSED BY ANY NEGLIGENT ACTS, ERRORS, OR OMISSIONS ON MY PART IN PREPARING THIS REPORT.

NAME: Jennifer Irvine DATE: 10/3/2017

OWNER'S STATEMENT

THE OWNER WILL COMPLY WITH THE REQUIREMENTS OF THE GRADING AND EROSION CONTROL PLAN.

NAME: Jennifer Irvine DATE: 10/19/17

EL PASO COUNTY

COUNTY PLAN REVIEW IS PROVIDED ONLY FOR GENERAL CONFORMANCE WITH COUNTY DESIGN CRITERIA. THE COUNTY IS NOT RESPONSIBLE FOR THE ACCURACY AND ADEQUACY OF THE DESIGN, DIMENSIONS, AND/OR ELEVATIONS WHICH SHALL BE CONFIRMED AT THE JOB SITE. THE COUNTY THROUGH THE APPROVAL OF THIS DOCUMENT ASSUMES NO RESPONSIBILITY FOR COMPLETENESS AND/OR ACCURACY OF THIS DOCUMENT.

FILED IN ACCORDANCE WITH THE REQUIREMENTS OF THE EL PASO COUNTY LAND DEVELOPMENT CODE, DRAINAGE CRITERIA AND ENGINEERING CRITERIA MANUAL AS AMENDED.

COUNTY ENGINEER / DIRECTOR: By: Jennifer Irvine, County Engineer DATE: 10/26/2017

Approved



By: Jennifer Irvine, County Engineer
Date: 10/26/2017

DATE

Sterling Design Associates, LLC
CIVIL ENGINEERS - LANDSCAPE ARCHITECTS

2009 W. Littleton Blvd #300
Littleton, CO 80120
303.794.4727 ph
www.SterlingDesignAssociates.com

PREPARED UNDER THE DIRECT SUPERVISION OF
JOSEPH SCHIEL, PE
COLORADO REGISTRATION 0048332
FOR & ON BEHALF OF STERLING DESIGN ASSOCIATES, LLC



STERLING DESIGN ASSOCIATES, LLC

ISSUES & REVISIONS	DATE	BY
NO 1	5/16/2017	JDS
DESCRIPTION: 1ST MAJOR SDP SUBMITTAL		
NO 2	8/24/2017	JDS
DESCRIPTION: 2ND MAJOR SDP SUBMITTAL		
NO 3	9/13/2017	JDS
DESCRIPTION: 3RD MAJOR SDP SUBMITTAL		
NO 4		
DESCRIPTION:		
NO 5		
DESCRIPTION:		
NO 6		
DESCRIPTION:		

DATE	SCALE
9/13/2017	1" = 20'
PROJECT MANAGER	PROJECT NO.
JDS	
DRAWN BY	DRAWING FILE

PROPOSED COFFEE SHOP
209 GLENEAGLE GATE VIEW
COLORADO SPRINGS, CO

CLIENT
VERTICAL CONSTRUCTION MANAGEMENT
1209 SOUTH WHITE CHAPEL BLVD, SUITE 180
SOUTHLAKE, TX 76092

TEL: (817) 527-8421

SHEET TITLE
GRADING PLAN

SHEET NUMBER

6 OF 21

COUNTY PROJECT NUMBER PPR-17-030



ACADEMY GATEWAY SUBDIVISION FILING NO. 1 LOT 2
A SUBDIVISION OF A PORTION OF THE SOUTHEAST QUARTER OF SECTION 1,
TOWNSHIP 12 SOUTH, RANGE 67 AND THE SOUTHWEST QUARTER OF SECTION 6
TOWNSHIP 12 SOUTH RANGE 66, ALL WEST OF THE SIXTH PRINCIPAL
MERIDIAN, EL PASO COUNTY, COLORADO
MAJOR SITE DEVELOPMENT PLAN

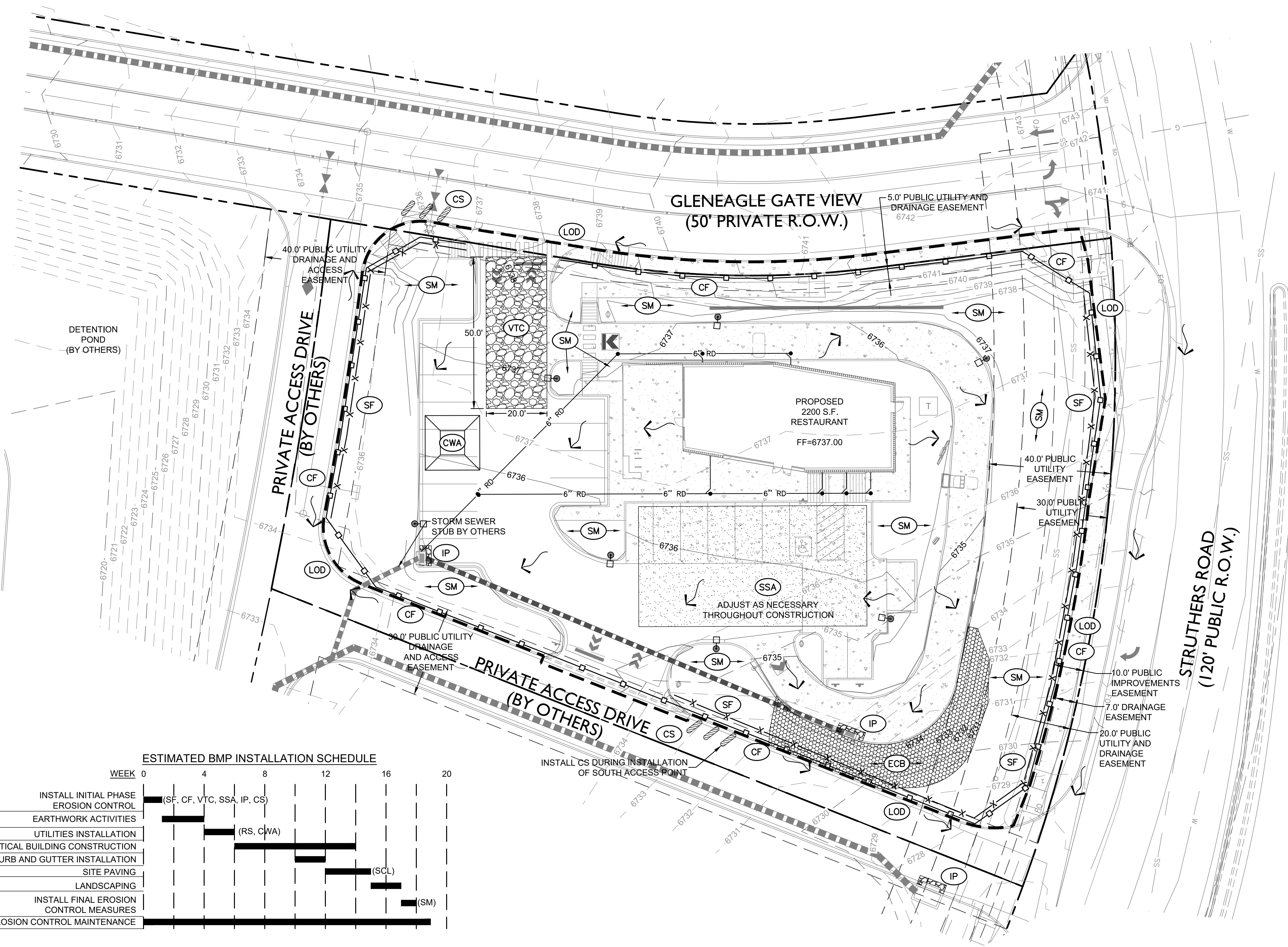

VICINITY MAP

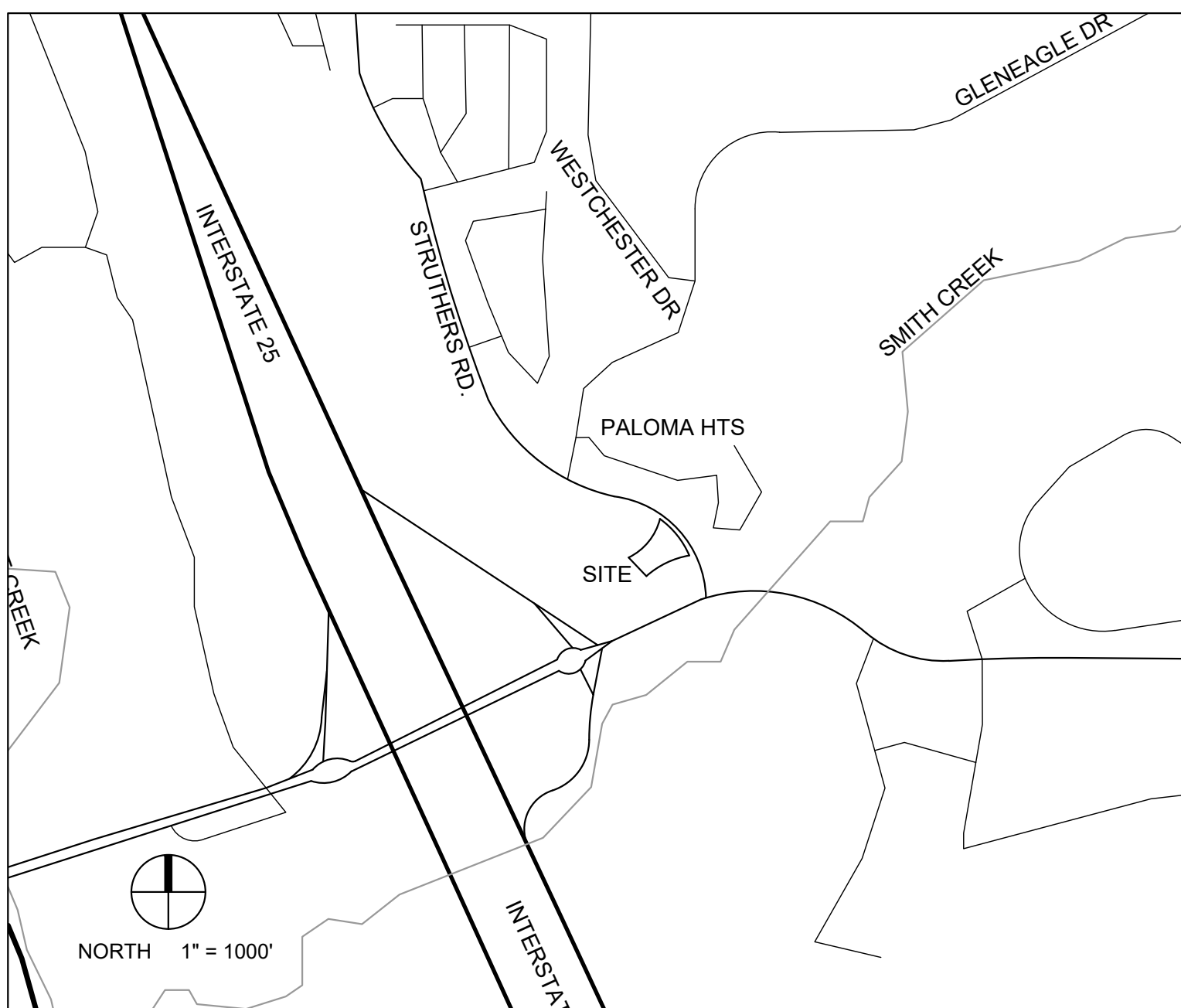

PROPOSED WITHIN DISTURBED AREA

TOTAL LAND DISTURBANCE FOR PROJECT: 37,794 SQ. FT. ± 0.87 ACRES

BASIS OF BEARINGS

BEARINGS ARE BASED ON A PORTION OF THE EASTERLY BOUNDARY OF THE UNITED STATES AIR FORCE ACADEMY AS RECORDED IN PLAT BOOK O-2 AT PAGE 84, RECORDS OF EL PASO COUNTY, COLORADO, BEING MONUMENTED AT THE NORTHERLY END BY A3.5" BRASS CAP STAMPED "BDY 43" IS ASSUMED TO BEAR N 56°38'25"W, A DISTANCE OF 630.29 FEET.

BENCHMARK

A CHISELED "X" ON THE WEST END OF THE CONCRETE MEDIAN LOCATED IN STRUTHERS ROAD EAST OF GLENEAGLE DRIVE ELEVATION = 6770.99 (NAVD 88)

CHISELED "X" ON THE EAST END OF THE CONCRETE MEDIAN LOCATED IN STRUTHERS ROAD EAST OF GLENEAGLE DRIVE ELEVATION = 6747.41 (NAVD 88)

BMP LEGEND

	LOD	LIMITS OF DISTURBANCE
	VTC	VEHICLE TRACKING PAD
	SSA	STABILIZED STAGING AREA (MATERIAL, HAZARDOUS MATERIAL, EQUIPMENT, FUEL, LUBRICANT, CHEMICAL, WASTE & SANITARY FACILITY STORAGE AND MAINTENANCE AREA)
	IP	INLET PROTECTION
	CS	CURB SOCKS
	CWA	CONCRETE WASHOUT AREA
	SM	SEED AND MULCH
		FLOW DIRECTION ARROW
	SF	SILT FENCE
	CF	CONSTRUCTION FENCE
	ECB	EROSION CONTROL BLANKET

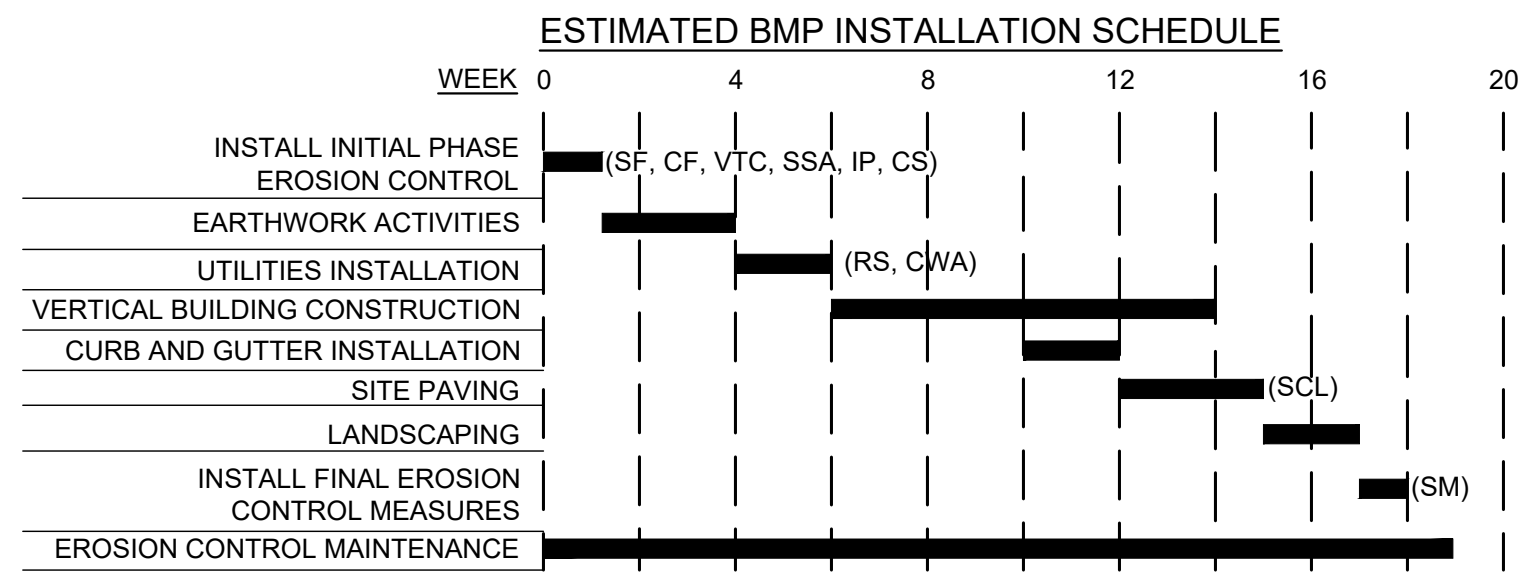

CAUTION - NOTICE TO CONTRACTOR

THE CONTRACTOR IS SPECIFICALLY CAUTIONED THAT THE LOCATION AND/OR ELEVATION OF EXISTING UTILITIES AS SHOWN ON THESE PLANS IS BASED ON RECORDS OF THE VARIOUS UTILITY COMPANIES AND, WHERE POSSIBLE, MEASUREMENTS TAKEN IN THE FIELD. THE INFORMATION IS NOT TO BE RELIED ON AS BEING EXACT OR COMPLETE. THE CONTRACTOR MUST CALL THE LOCAL UTILITY LOCATION CENTER AT LEAST 48 HOURS BEFORE ANY EXCAVATION TO REQUEST EXACT FIELD LOCATIONS OF THE UTILITIES. IT SHALL BE THE RESPONSIBILITY OF THE CONTRACTOR TO RELOCATE ALL EXISTING UTILITIES WHICH CONFLICT WITH THE PROPOSED IMPROVEMENTS SHOWN ON THE PLANS.

THE CONTRACTOR SHALL BE RESPONSIBLE FOR ANY DAMAGE TO EXISTING IMPROVEMENTS AND UTILITIES AND SHALL REPAIR ANY DAMAGE AT HIS EXPENSE.

GRADING LEGEND

	R.O.W. / PROPERTY LINE		8" W		EXIST. MANHOLE
	ADJOINING PROPERTY		8" SS		EXIST. FIRE HYDRANT
	EASEMENT LINE		G		EXISTING WATER LINE
	EXISTING TO REMAIN		E		EXISTING SANITARY SEWER
	PROP. CURB AND GUTTER		STS		EXISTING GAS LINE
	EXIST. CONTOUR		FO		EXISTING ELECTRIC LINE
	PROP. CONTOUR				EXISTING STORM SEWER
	PROPOSED STORM SEWER				EXISTING FIBER OPTIC LINE



Sterling Design Associates, LLC
CIVIL ENGINEERS - LANDSCAPE ARCHITECTS

2009 W. Littleton Blvd. #300
Littleton, CO 80130
303.794.4727 ph
www.SterlingDesignAssociates.com

PREPARED UNDER THE DIRECT SUPERVISION OF
JOSEPH SCHIEL, PE
COLORADO REGISTRATION 0048332
FOR & ON BEHALF OF STERLING DESIGN ASSOCIATES, LLC



STERLING DESIGN ASSOCIATES, LLC

ISSUES & REVISIONS		
NO. 1	DATE: 5/16/2017	BY: JDS
DESCRIPTION: 1ST MAJOR SDP SUBMITTAL		
NO. 2	DATE: 8/24/2017	BY: JDS
DESCRIPTION: 2ND MAJOR SDP SUBMITTAL		
NO. 3	DATE: 9/13/2017	BY: JDS
DESCRIPTION: 3RD MAJOR SDP SUBMITTAL		
NO. 4	DATE: -	BY: -
DESCRIPTION: -		
NO. 5	DATE: -	BY: -
DESCRIPTION: -		
NO. 6	DATE: -	BY: -
DESCRIPTION: -		

DATE: 9/13/2017	SCALE: 1" = 20'
PROJECT MANAGER: JDS	PROJECT NO.: -
DRAWN BY: -	DRAWING FILE: -

PROPOSED COFFEE SHOP
209 GLENEAGLE GATE VIEW
COLORADO SPRINGS, CO

CLIENT:
VERTICAL CONSTRUCTION MANAGEMENT
1209 SOUTH WHITE CHAPEL BLVD, SUITE 180
SOUTHLAKE, TX 76092

TEL: (817) 527-8421

SHEET TITLE:
EROSION AND STORMWATER
QUALITY CONTROL PLAN

SHEET NUMBER:

7 OF 21

COUNTY PROJECT NUMBER PPR-17-030

GENERAL NOTES

1. REFER TO SHEET C100, C101, C304, AND C402 FOR ADDITIONAL PROJECT NOTES.
2. THE OWNER, SITE DEVELOPER, CONTRACTOR AND/OR THEIR AUTHORIZED AGENTS SHALL REMOVE ALL SEDIMENT, MUD, CONSTRUCTION DEBRIS, OR OTHER POTENTIAL POLLUTANTS THAT MAY HAVE BEEN DISCHARGED TO OR, ACCUMULATE IN, THE FLOWLINES AND PUBLIC RIGHTS OF WAYS OF THE CITY AS A RESULT OF CONSTRUCTION ACTIVITIES ASSOCIATED WITH THIS SITE DEVELOPMENT OR CONSTRUCTION PROJECT. SAID REMOVAL SHALL BE CONDUCTED IN A TIMELY MANNER.
3. ADDITIONAL EROSION AND SEDIMENT CONTROL MEASURES MAY BE REQUIRED OF THE OWNER AND HIS OR HER AGENTS DUE TO UNFORESEEN EROSION PROBLEMS OR IF THE PLAN AS SUBMITTED AND APPROVED DOES NOT FUNCTION AS INTENDED. THE REQUIREMENTS OF THIS PLAN SHALL BE THE OBLIGATION OF THE LAND OWNER AND/OR HIS SUCCESSORS OR HEIRS; UNTIL SUCH TIME AS THE PLAN IS PROPERLY COMPLETED, MODIFIED, OR VOIDED.
4. THE CONTRACTOR SHALL PREVENT SEDIMENT, DEBRIS AND ALL OTHER POLLUTANTS FROM ENTERING THE STORM SEWER SYSTEM DURING ALL DEMOLITION, EXCAVATION, TRENCHING, BORING, GRADING OR OTHER CONSTRUCTION OPERATIONS THAT ARE PART OF THIS PROJECT. THE CONTRACTOR SHALL BE HELD RESPONSIBLE FOR REMEDIATION OF ANY ADVERSE IMPACTS TO ADJACENT WATERWAYS, WETLANDS, ETC., RESULTING FROM WORK DONE AS PART OF THIS PROJECT.
5. THE CONTRACTOR SHALL LOCATE, INSTALL, AND MAINTAIN ALL EROSION CONTROL AND WATER QUALITY "BEST MANAGEMENT PRACTICES" AS INDICATED ON THE APPROVED PLAN.
6. THE DEVELOPER, GENERAL CONTRACTOR, GRADING CONTRACTOR AND/OR THEIR AUTHORIZED AGENTS SHALL INSURE THAT ALL LOADS OF CUT AND FILL MATERIAL IMPORTED TO OR EXPORTED FROM THIS SITE SHALL BE PROPERLY COVERED TO PREVENT LOSS OF THE MATERIAL DURING TRANSPORT ON PUBLIC RIGHTS OF WAYS.
7. THE USE OF REBAR, STEEL STAKES, OR STEEL FENCE POSTS TO STAKE DOWN STRAW OR HAY BALES; OR TO SUPPORT SILT FENCING USED AS AN EROSION CONTROL MEASURE; IS PROHIBITED. THE USE OF OSHA APPROVED COLORED WARNING CAPS ON REBAR OR FENCE POSTS USED WITH EROSION CONTROL MEASURES IS NOT ACCEPTABLE.
8. APPROVED EROSION AND SEDIMENT CONTROL "BEST MANAGEMENT PRACTICES" (BMP) SHALL BE MAINTAINED AND KEPT IN GOOD REPAIR FOR THE DURATION OF THIS PROJECT. AT A MINIMUM, THE CONTRACTOR OR HIS AGENT SHALL INSPECT ALL BMPS WEEKLY AND WITHIN 24 HOURS AFTER SIGNIFICANT PRECIPITATION EVENTS. ALL NECESSARY MAINTENANCE AND REPAIR SHALL BE COMPLETED IN A TIMELY MANNER. SEDIMENT WILL BE REMOVED AND DEVICES REPAIRED AS SOON AS PRACTICABLE. ACCUMULATED SEDIMENT AND DEBRIS SHALL BE REMOVED FROM A BMP WHEN THE SEDIMENT LEVEL REACHES ONE HALF THE HEIGHT OF THE BMP, AT ANY TIME THAT SEDIMENT OR DEBRIS ADVERSELY IMPACTS THE FUNCTIONING OF THE BMP, OR IN ACCORDANCE WITH LOCAL, STATE, AND FEDERAL REGULATIONS. ALL INSPECTION, MAINTENANCE, AND REPAIR PRACTICES SHALL MEET APPLICABLE LOCAL, STATE, AND FEDERAL REGULATIONS.
9. THE CONTRACTOR SHALL PROVIDE CONTROL MEASURES TO PREVENT OR MINIMIZE THE IMPACT TO RECEIVING WATERS BY THE PLANS. THE CONTRACTOR SHALL EFFECTIVELY PREVENT AND CONTROL EROSION AND SEDIMENTATION ON CONSTRUCTION SITES AT THE EARLIEST PRACTICABLE TIME. IN GENERAL, CONTROL MEASURES WILL BE IMPLEMENTED PRIOR TO THE COMMENCEMENT OF EACH CONSTRUCTION OPERATION OR IMMEDIATELY AFTER THE AREA HAS BEEN DISTURBED. CONSTRUCTION STAGING AREAS AND VEHICLE MAINTENANCE ACTIVITIES SHALL BE MANAGED AND CONTROLLED SO AS TO MINIMIZE THE RUNOFF OF POLLUTANTS. DISTURBANCE OF VEGETATION SHALL BE MINIMIZED AND LIMITED TO ONLY WHAT IS SHOWN ON THE CONSTRUCTION PLANS. ALL EROSION, SEDIMENT AND WATER POLLUTION CONTROLS WILL BE MAINTAINED IN GOOD WORKING ORDER.
10. WATER USED IN THE CLEANING OF CEMENT TRUCK DELIVERY CHUTES SHALL BE DISCHARGED INTO A PREDEFINED, CONTAINMENT AREA ON THE JOB SITE. THE DISCHARGE OF WATER CONTAINING CEMENT TO THE STORM SEWER SYSTEM IS PROHIBITED.
11. THE CONTRACTOR SHALL PROTECT ALL STORM SEWER FACILITIES ADJACENT TO ANY LOCATION WHERE PAVEMENT CUTTING OPERATIONS INVOLVING WHEEL CUTTING, SAW CUTTING OR ABRASIVE WATER JET CUTTING ARE TO TAKE PLACE. THE CONTRACTOR SHALL REMOVE AND PROPERLY DISPOSE OF ALL WASTE PRODUCTS GENERATED BY SAID CUTTING OPERATIONS ON A DAILY BASIS. THE DISCHARGE OF ANY WATER CONTAMINATED BY WASTE PRODUCTS FROM CUTTING OPERATIONS TO THE STORM SEWER SYSTEM IS PROHIBITED.
12. PAVED SURFACES WHICH ARE ADJACENT TO CONSTRUCTION SITES SHALL BE SWEEPED IN A TIMELY MANNER WHEN SEDIMENT AND OTHER MATERIALS ARE TRACKED OR DISCHARGED ON TO THEM. EITHER SWEEPING BY HAND OR USE OF STREET SWEEPERS IS ACCEPTABLE. STREET SWEEPERS USING WATER WHILE SWEEPING IS PREFERRED IN ORDER TO MINIMIZE DUST. FLUSHING OFF PAVED SURFACES WITH WATER IS PROHIBITED.
13. THE CONTRACTOR SHALL PROVIDE A DETAILED CONSTRUCTION SCHEDULE. THE SCHEDULE SHALL INCLUDE ALL MAJOR CONSTRUCTION ACTIVITIES AS WELL AS THE INSTALLATION OF PROPOSED EROSION CONTROL MEASURES, SEDIMENT/POLLUTANT CONTROL MEASURES, INTERIM AND FINAL SITE STABILIZATION MEASURES, PERMANENT EROSION PREVENTION MEASURES, AND PERMANENT WATER QUALITY ENHANCEMENT FACILITIES.
14. THE CONTRACTOR SHALL SUBMIT A SPILL PREVENTION AND MANAGEMENT PLAN. THE PLAN SHALL IDENTIFY THE MEASURES PROPOSED TO PREVENT THE DISCHARGE OF POLLUTANTS RESULTING FROM SPILLS AND EXPEDITE THE CLEANUP AND PROPER DISPOSAL OF SOILS CONTAMINATED BY CHEMICAL, PETROLEUM OR HAZARDOUS MATERIALS.
15. EXPOSURE OF SPOIL PILES CREATED DURING UTILITY TRENCHING SHOULD BE MINIMIZED. LOCATION OF SPOIL PILES SHOULD BE ON THE UPHILL SIDE OF THE TRENCH AND OUT OF THE WAY OF VISIBLE DRAINAGE PATHS.
16. STOCKPILES AND AREAS DISTURBED BY GRADING OPERATIONS SHALL BE STABILIZED FROM WIND AND WATER EROSION THROUGH THE USE OF A LAYER OF SUITABLE MULCH, TEMPORARY REVEGETATION, OR EROSION CONTROL MATTING/GEOTEXTILES AT A MINIMUM. ANY OF THESE METHODS SHALL BE APPLIED AT TIMES AND FREQUENCIES IN ACCORDANCE WITH LOCAL, STATE, AND FEDERAL REGULATIONS: (1) TO DISTURBED AREAS AND STOCKPILES AFTER FINAL GRADING IS REACHED, (2) TO DISTURBED AREAS WHICH MAY NOT BE AT FINAL GRADE, BUT WHICH WILL REMAIN DORMANT, AND (3) TO STOCKPILE CONSTRUCTION ON ANY STOCKPILE WHICH WILL REMAIN DORMANT. SAID STABILIZATION PRACTICES SHALL BE APPLIED PER MANUFACTURER AND/OR SUPPLIER RECOMMENDATIONS AND SHALL BE TACKED OR FASTENED BY AN APPROVED METHOD SUITABLE FOR THE TYPE OF PRODUCT USED.

BMP MAINTENANCE NOTE

ALL EROSION AND SEDIMENT CONTROL PRACTICES AND OTHER PROTECTIVE MEASURES IDENTIFIED IN THE SWMP MUST BE MAINTAINED IN EFFECTIVE OPERATING CONDITION. PROPER SELECTION AND INSTALLATION OF BMPS AND IMPLEMENTATION OF COMPREHENSIVE INSPECTION AND MAINTENANCE PROCEDURES, IN ACCORDANCE WITH THE SWMP, SHOULD BE ADEQUATE TO MEET THIS CONDITION. BMPS THAT ARE NOT ADEQUATELY MAINTAINED IN ACCORDANCE WITH GOOD ENGINEERING, HYDROLOGIC AND POLLUTION CONTROL PRACTICES, INCLUDING REMOVAL OF COLLECTED SEDIMENT OUTSIDE THE ACCEPTABLE TOLERANCES OF THE BMPS, ARE CONSIDERED TO BE NO LONGER OPERATING EFFECTIVELY AND MUST BE ADDRESSED.

ACADEMY GATEWAY SUBDIVISION FILING NO. 1 LOT 2

A SUBDIVISION OF A PORTION OF THE SOUTHEAST QUARTER OF SECTION 1,
TOWNSHIP 12 SOUTH, RANGE 67 AND THE SOUTHWEST QUARTER OF SECTION 6
TOWNSHIP 12 SOUTH RANGE 66, ALL WEST OF THE SIXTH PRINCIPAL
MERIDIAN, EL PASO COUNTY, COLORADO
MAJOR SITE DEVELOPMENT PLAN

EL PASO COUNTY STANDARD NOTES FOR GRADING AND EROSION CONTROL PLANS

1. CONSTRUCTION MAY NOT COMMENCE UNTIL A CONSTRUCTION PERMIT IS OBTAINED FROM PLANNING AND COMMUNITY DEVELOPMENT (PCD) AND A PRECONSTRUCTION CONFERENCE IS HELD WITH PCD INSPECTIONS.
2. STORMWATER DISCHARGES FROM CONSTRUCTION SITES SHALL NOT CAUSE OR THREATEN TO CAUSE POLLUTION, CONTAMINATION, OR DEGRADATION OF STATE WATERS. ALL WORK AND EARTH DISTURBANCE SHALL BE DONE IN A MANNER THAT MINIMIZES POLLUTION OF ANY ON-SITE OR OFF SITE WATERS, INCLUDING WETLANDS.
3. NOTWITHSTANDING ANYTHING DEPICTED IN THESE PLANS IN WORDS OR GRAPHIC REPRESENTATION, ALL DESIGN AND CONSTRUCTION RELATED TO ROADS, STORM DRAINAGE AND EROSION CONTROL SHALL CONFORM TO THE STANDARDS AND REQUIREMENTS OF THE MOST RECENT VERSION OF THE RELEVANT ADOPTED EL PASO COUNTY STANDARDS, INCLUDING THE LAND DEVELOPMENT CODE, THE ENGINEERING CRITERIA MANUAL, THE DRAINAGE CRITERIA MANUAL, AND THE DRAINAGE CRITERIA MANUAL VOLUME 2. ANY DEVIATIONS TO REGULATIONS AND STANDARDS MUST BE REQUESTED, AND APPROVED, IN WRITING.
4. A SEPARATE STORMWATER MANAGEMENT PLAN (SMWP) FOR THIS PROJECT SHALL BE COMPLETED AND AN EROSION AND STORMWATER QUALITY CONTROL PERMIT (ESQCP) ISSUED PRIOR TO COMMENCING CONSTRUCTION. DURING CONSTRUCTION THE SWMP IS THE RESPONSIBILITY OF THE DESIGNATED STORMWATER MANAGER, SHALL BE LOCATED ON SITE AT ALL TIMES AND SHALL BE KEPT UP TO DATE WITH WORK PROGRESS AND CHANGES IN THE FIELD.
5. ONCE THE ESQCP HAS BEEN ISSUED, THE CONTRACTOR MAY INSTALL THE INITIAL STAGE EROSION AND SEDIMENT CONTROL BMPS AS INDICATED ON THE GEC. A PRECONSTRUCTION MEETING BETWEEN THE CONTRACTOR, ENGINEER, AND EL PASO COUNTY WILL BE HELD PRIOR TO ANY CONSTRUCTION. IT IS THE RESPONSIBILITY OF THE APPLICANT TO COORDINATE THE MEETING TIME AND PLACE WITH COUNTY DS INSPECTIONS STAFF.
6. SOIL EROSION CONTROL MEASURES FOR ALL SLOPES, CHANNELS, DITCHES, OR ANY DISTURBED LAND AREA SHALL BE COMPLETED WITHIN 21 CALENDAR DAYS AFTER FINAL GRADING, OR FINAL EARTH DISTURBANCE, HAS BEEN COMPLETED. DISTURBED AREAS AND STOCKPILES WHICH ARE NOT AT FINAL GRADE BUT WILL REMAIN DORMANT FOR LONGER THAN 30 DAYS SHALL ALSO BE MULCHED WITHIN 21 DAYS AFTER INTERIM GRADING. AN AREA THAT IS GOING TO REMAIN IN AN INTERIM STATE FOR MORE THAN 60 DAYS SHALL ALSO BE SEEDED. ALL TEMPORARY SOIL EROSION CONTROL MEASURES AND BMPS SHALL BE MAINTAINED UNTIL PERMANENT SOIL EROSION CONTROL MEASURES ARE IMPLEMENTED AND ESTABLISHED.
7. TEMPORARY SOIL EROSION CONTROL FACILITIES SHALL BE REMOVED AND EARTH DISTURBANCE AREAS GRADED AND STABILIZED WITH PERMANENT SOIL EROSION CONTROL MEASURES PURSUANT TO STANDARDS AND SPECIFICATION PRESCRIBED IN THE DCM VOLUME II AND THE ENGINEERING CRITERIA MANUAL (ECM) APPENDIX I.
8. ALL PERSONS ENGAGED IN EARTH DISTURBANCE SHALL IMPLEMENT AND MAINTAIN ACCEPTABLE SOIL EROSION AND SEDIMENT CONTROL MEASURES INCLUDING BMPS IN CONFORMANCE WITH THE EROSION CONTROL TECHNICAL STANDARDS OF THE DRAINAGE CRITERIA MANUAL (DCM) VOLUME II AND IN ACCORDANCE WITH THE STORMWATER MANAGEMENT PLAN (SWMP).
9. ALL TEMPORARY EROSION CONTROL FACILITIES INCLUDING BMPS AND ALL PERMANENT FACILITIES INTENDED TO CONTRA EROSION OF ANY EARTH DISTURBANCE OPERATIONS, SHALL BE INSTALLED AS DEFINED IN THE APPROVED PLANS. THE SWMP AND THE DCM VOLUME II AND MAINTAINED THROUGHOUT THE DURATION OF THE EARTH DISTURBANCE OPERATION.
10. ANY EARTH DISTURBANCE SHALL BE CONDUCTED IN SUCH A MANNER SO AS TO EFFECTIVELY REDUCE ACCELERATED SOIL EROSION AND RESULTING SEDIMENTATION. ALL DISTURBANCES SHALL BE DESIGNED, CONSTRUCTED, AND COMPLETED SO THAT THE EXPOSED AREA OF ANY DISTURBED LAND SHALL BE LIMITED TO THE SHORTEST PRACTICAL PERIOD OF TIME.
11. ANY TEMPORARY OR PERMANENT FACILITY DESIGNED AND CONSTRUCTED FOR THE CONVEYANCE OF STORMWATER AROUND, THROUGH, OR FROM THE EARTH DISTURBANCE AREA SHALL BE DESIGNED TO LIMIT THE DISCHARGE TO A NON-EROSIVE VELOCITY.
12. CONCRETE WASH WATER SHALL BE CONTAINED AND DISPOSED OF IN ACCORDANCE WITH THE SWMP. NO WASH WATER SHALL BE DISCHARGED TO OR ALLOWED TO RUNOFF TO STATE WATERS, INCLUDING ANY SURFACE OR SUBSURFACE STORM DRAINAGE SYSTEM OR FACILITIES.
13. EROSION CONTROL BLANKETING IS TO BE USED ON SLOPES STEEPER THAN 3:1.
14. BUILDING, CONSTRUCTION, EXCAVATION, OR OTHER WASTE MATERIALS SHALL NOT BE TEMPORARILY PLACED OR STORED IN THE STREET, ALLEY, OR OTHER PUBLIC WAY, UNLESS IN ACCORDANCE WITH AN APPROVED TRAFFIC CONTROL PLAN. BMPS MAY BE REQUIRED BY EL PASO COUNTY ENGINEERING IF DEEMED NECESSARY, BASED ON SPECIFIC CONDITIONS AND CIRCUMSTANCES.
15. VEHICLE TRACKING OF SOILS AND CONSTRUCTION DEBRIS OFF-SITE SHALL BE MINIMIZED. MATERIALS TRACKED OFFSITE SHALL BE CLEANED UP AND PROPERLY DISPOSED OF IMMEDIATELY.
16. CONTRACTOR SHALL BE RESPONSIBLE FOR THE REMOVAL OF ALL WASTES FROM THE CONSTRUCTION SITE FOR DISPOSAL IN ACCORDANCE WITH LOCAL AND STATE REGULATORY REQUIREMENTS. NO CONSTRUCTION DEBRIS, TREE SLASH, BUILDING MATERIAL WASTES OR UNUSED BUILDING MATERIALS SHALL BE BURIED, DUMPED, OR DISCHARGED AT THE SITE.
17. THE OWNER, SITE DEVELOPER, CONTRACTOR, AND/OR THEIR AUTHORIZED AGENTS SHALL BE RESPONSIBLE FOR THE REMOVAL OF ALL CONSTRUCTION DEBRIS, DIRT, TRASH, ROCK, SEDIMENT, AND SAND THAT MAY ACCUMULATE IN THE STORM SEWER OR OTHER DRAINAGE CONVEYANCE SYSTEM AND STORMWATER APPURTENANCES AS A RESULT OF SITE DEVELOPMENT.
18. THE QUANTITY OF MATERIALS STORED ON THE PROJECT SITE SHALL BE LIMITED, AS MUCH AS PRACTICAL, TO THAT QUANTITY REQUIRED TO PERFORM THE WORK IN AN ORDERLY SEQUENCE. ALL MATERIALS STORED ON-SITE SHALL BE STORED IN A NEAT, ORDERLY MANNER, IN THEIR ORIGINAL CONTAINERS, WITH ORIGINAL MANUFACTURER'S LABELS.
19. NO CHEMICALS ARE TO BE USED BY THE CONTRACTOR, WHICH HAVE THE POTENTIAL TO BE RELEASED IN STORMWATER UNLESS PERMISSION FOR THE USE OF A SPECIFIC CHEMICAL IS GRANTED IN WRITING BY THE ECM ADMINISTRATOR. IN GRANTING THE USE OF SUCH CHEMICALS, SPECIAL CONDITIONS AND MONITORING MAY BE REQUIRED.
20. BULK STORAGE STRUCTURES FOR PETROLEUM PRODUCTS AND OTHER CHEMICALS SHALL HAVE ADEQUATE PROTECTION SO AS TO CONTAIN ALL SPILLS AND PREVENT ANY SPILLED MATERIAL FROM ENTERING STATE WATERS, INCLUDING ANY SURFACE OR SUBSURFACE STORM DRAINAGE SYSTEM OR FACILITIES.
21. NO PERSON SHALL CAUSE THE IMPEDIMENT OF STORMWATER FLOW IN THE FLOW LINE OF THE CURB AND GUTTER OR IN THE DITCHLINE.
22. INDIVIDUALS SHALL COMPLY WITH THE "COLORADO WATER QUALITY CONTROL ACT" (TITLE 25, ARTICLE 8, CRS), AND THE "CLEAN WATER ACT" (33 USC 1344), IN ADDITION TO THE REQUIREMENTS INCLUDED IN THE DCM VOLUME II AND THE ECM APPENDIX I. ALL APPROPRIATE PERMITS MUST BE OBTAINED BY THE CONTRACTOR PRIOR TO CONSTRUCTION (NPDES, FLOODPLAIN, 404, FUGITIVE DUST, ETC.). IN THE EVENT OF CONFLICTS BETWEEN THESE REQUIREMENTS AND LAWS, RULES, OR REGULATIONS OF OTHER FEDERAL, STATE, OR COUNTY AGENCIES, THE MORE RESTRICTIVE LAWS, RULES, OR REGULATIONS SHALL APPLY.
23. ALL CONSTRUCTION TRAFFIC MUST ENTER/EXIT THE SITE AT APPROVED CONSTRUCTION ACCESS POINTS.
24. PRIOR TO ACTUAL CONSTRUCTION THE PERMITEE SHALL VERIFY THE LOCATION OF EXISTING UTILITIES.

24. A WATER SOURCE SHALL BE AVAILABLE ON SITE DURING EARTHWORK OPERATIONS AND UTILIZED AS REQUIRED TO MINIMIZE DUST FROM EARTHWORK EQUIPMENT AND WIND.
25. THE SOILS REPORT FOR THIS SITE HAS BEEN PREPARED BY ENTECH ENGINEERING, INC. AND SHALL BE CONSIDERED A PART OF THESE PLANS.
26. AT LEAST TEN DAYS PRIOR TO THE ANTICIPATED START OF CONSTRUCTION, FOR PROJECTS THAT WILL DISTURB 1 ACRE OR MORE, THE OWNER OR OPERATOR OF CONSTRUCTION ACTIVITY SHALL SUBMIT A PERMIT APPLICATION FOR STORMWATER DISCHARGE TO THE COLORADO DEPARTMENT OF PUBLIC HEALTH AND ENVIRONMENT, WATER QUALITY DIVISION. THE APPLICATION CONTAINS CERTIFICATION OF COMPLETION OF A STORMWATER MANAGEMENT PLAN (SWMP), OF WHICH THIS GRADING AND EROSION CONTROL PLAN MAY BE A PART. FOR INFORMATION OR APPLICATION MATERIALS CONTACT:
- COLORADO DEPARTMENT OF PUBLIC HEALTH AND ENVIRONMENT
WATER QUALITY CONTROL DIVISION
WCDD - PERMITS
4300 CHERRY CREEK DRIVE SOUTH
DENVER, CO 80246-1530
ATTN: PERMITS UNIT

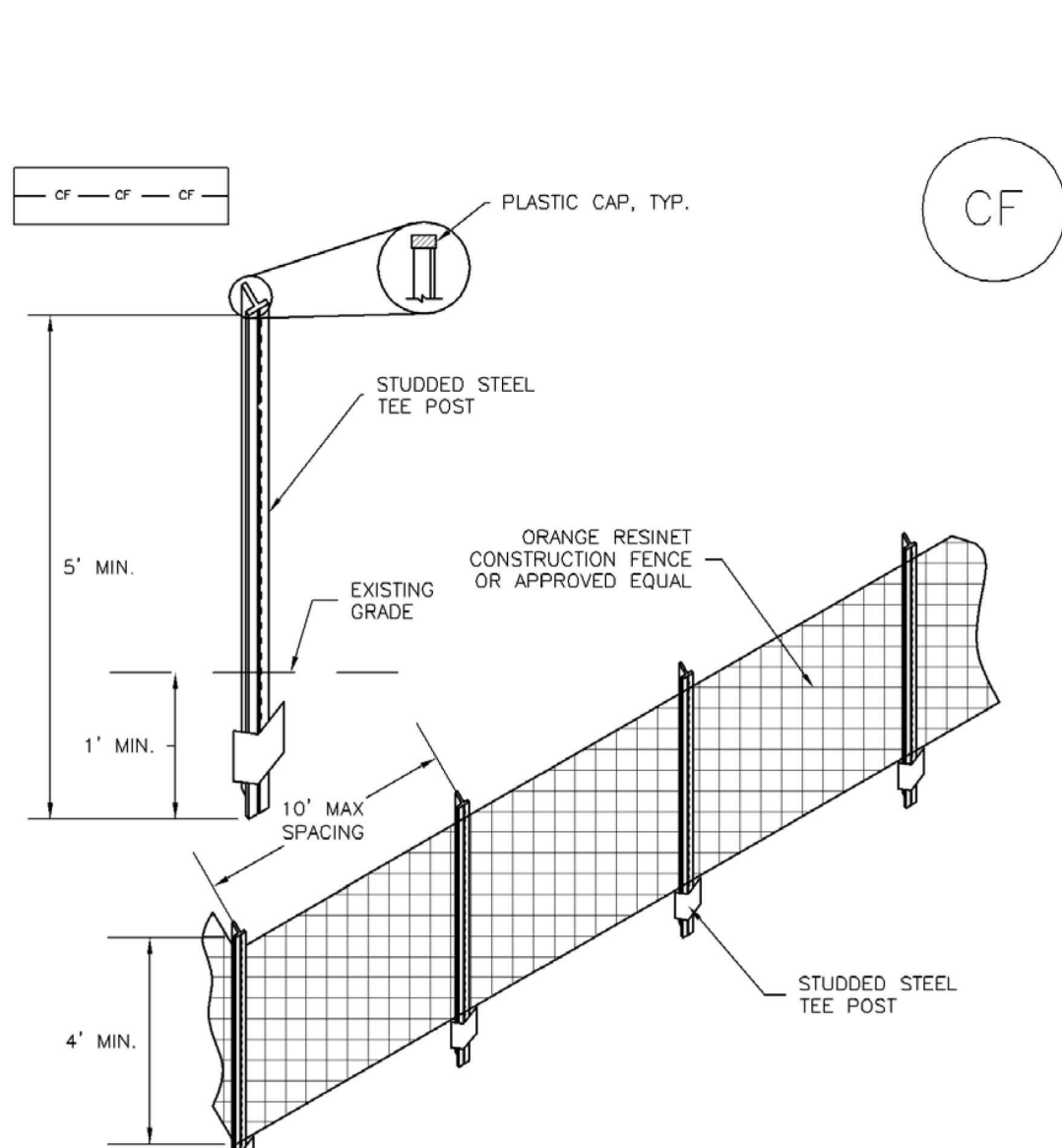

CF-1. PLASTIC MESH CONSTRUCTION FENCE

CONSTRUCTION FENCE INSTALLATION NOTES

1. SEE PLAN VIEW FOR LOCATION OF CONSTRUCTION FENCE.
2. CONSTRUCTION FENCE SHOWN SHALL BE INSTALLED PRIOR TO ANY LAND DISTURBING ACTIVITIES.
3. CONSTRUCTION FENCE SHALL BE COMPOSED OF ORANGE, CONTRACTOR-GRADE MATERIAL THAT IS AT LEAST 4' HIGH. METAL POSTS SHOULD HAVE A PLASTIC CAP FOR SAFETY.
4. STUDDED STEEL TEE POSTS SHALL BE UTILIZED TO SUPPORT THE CONSTRUCTION FENCE. MAXIMUM SPACING FOR STEEL TEE POSTS SHALL BE 10'.
5. CONSTRUCTION FENCE SHALL BE SECURELY FASTENED TO THE TOP, MIDDLE, AND BOTTOM OF EACH POST.

CONSTRUCTION FENCE MAINTENANCE NOTES

1. INSPECT BMPS EACH WORKDAY, AND MAINTAIN THEM IN EFFECTIVE OPERATING CONDITION. MAINTENANCE OF BMPS SHOULD BE PROACTIVE, NOT REACTIVE. INSPECT BMPS AS SOON AS POSSIBLE (AND ALWAYS WITHIN 24 HOURS) FOLLOWING A STORM THAT CAUSES SURFACE EROSION, AND PERFORM NECESSARY MAINTENANCE.
2. FREQUENT OBSERVATIONS AND MAINTENANCE ARE NECESSARY TO MAINTAIN BMPS IN EFFECTIVE OPERATING CONDITION. INSPECTIONS AND CORRECTIVE MEASURES SHOULD BE DOCUMENTED THOROUGHLY.
3. WHERE BMPS HAVE FAILED, REPAIR OR REPLACEMENT SHOULD BE INITIATED UPON DISCOVERY OF THE FAILURE.
4. CONSTRUCTION FENCE SHALL BE REPAIRED OR REPLACED WHEN THERE ARE SIGNS OF DAMAGE SUCH AS RIPS OR SAGS. CONSTRUCTION FENCE IS TO REMAIN IN PLACE UNTIL THE UPSTREAM DISTURBED AREA IS STABILIZED AND APPROVED BY THE LOCAL JURISDICTION.
5. WHEN CONSTRUCTION FENCES ARE REMOVED, ALL DISTURBED AREAS ASSOCIATED WITH THE INSTALLATION, MAINTENANCE, AND/OR REMOVAL OF THE FENCE SHALL BE COVERED WITH TOPSOIL, SEEDED AND MULCHED, OR OTHERWISE STABILIZED AS APPROVED BY LOCAL JURISDICTION.

NOTE: MANY JURISDICTIONS HAVE BMP DETAILS THAT VARY FROM UFCD STANDARD DETAILS. CONSULT WITH LOCAL JURISDICTIONS AS TO WHICH DETAIL SHOULD BE USED WHEN DIFFERENCES ARE NOTED.

(DETAIL ADAPTED FROM TOWN OF PARKER, COLORADO, NOT AVAILABLE IN AUTOCAD)

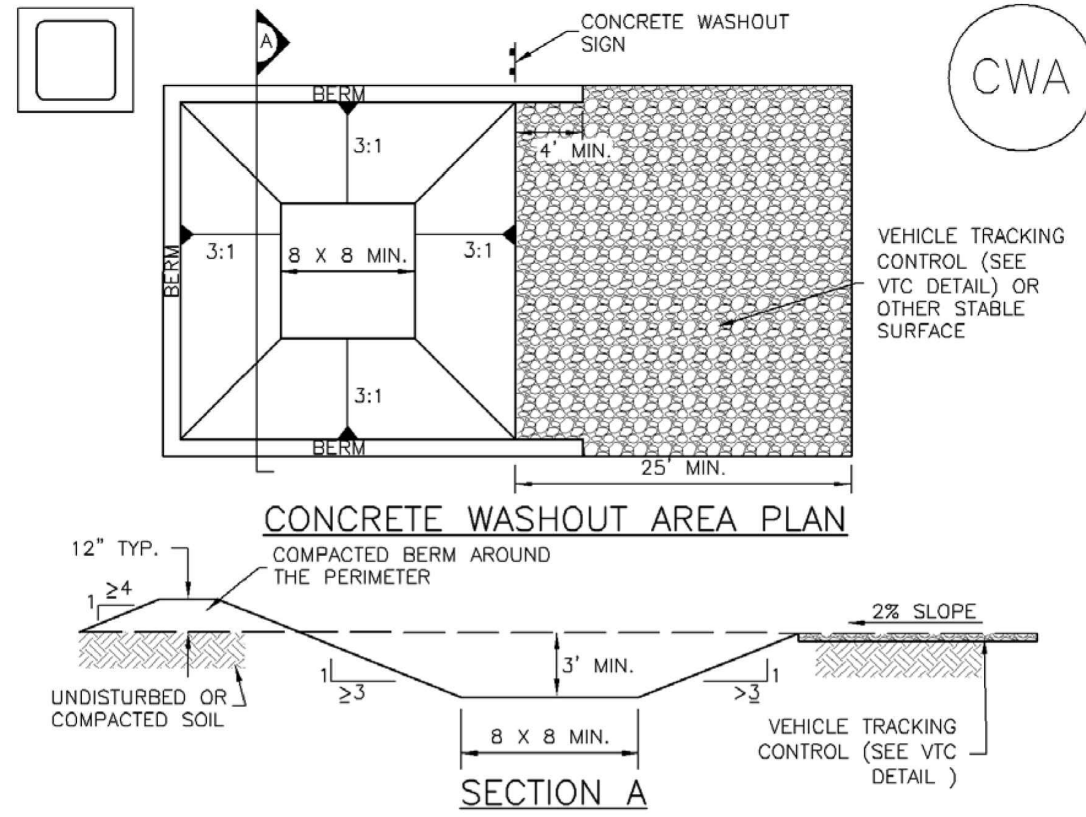

CWA-1. CONCRETE WASHOUT AREA

CWA INSTALLATION NOTES

1. SEE PLAN VIEW FOR LOCATION OF CONSTRUCTION FENCE.
2. DO NOT LOCATE AN UNLINED CWA WITHIN 400' OF ANY NATURAL DRAINAGE PATHWAY OR WATERBODY. DO NOT LOCATE WITHIN 1,000' OF ANY WELLS OR DRINKING WATER SOURCES. IF SITE CONSTRAINTS MAKE THIS INFEASIBLE, OR IF HIGHLY PERMEABLE SOILS EXIST ON SITE, THE CWA MUST BE INSTALLED WITH AN IMPERMEABLE LINER (16 MIL MIN. THICKNESS) OR SURFACE STORAGE ALTERNATIVES USING PREFABRICATED CONCRETE WASHOUT DEVICES OR A LINED ABOVE GROUND STORAGE ARE SHOULD BE USED.
3. THE CWA SHALL BE INSTALLED PRIOR TO CONCRETE PLACEMENT ON SITE.
4. CWA SHALL INCLUDE A FLAT SUBSURFACE PIT THAT IS AT LEAST 8' BY 8' SLOPES LEADING OUT OF THE SUBSURFACE PIT SHALL BE 3:1 OR FLATTER. THE PIT SHALL BE AT LEAST 3' DEEP.
5. BERM SURROUNDING SIDES AND BACK OF THE CWA SHALL HAVE MINIMUM HEIGHT OF 1'.
6. VEHICLE TRACKING PAD SHALL BE SLOPED 2% TOWARDS THE CWA.
7. SIGNS SHALL BE PLACED AT THE CONSTRUCTION ENTRANCE, AT THE CWA, AND ELSEWHERE AS NECESSARY TO CLEARLY INDICATE THE LOCATION OF THE CWA TO OPERATORS OF CONCRETE TRUCKS AND PUMP RIGS.
8. USE EXCAVATED MATERIAL FOR PERIMETER BERM CONSTRUCTION.

CWA MAINTENANCE NOTES

1. INSPECT BMPS EACH WORKDAY, AND MAINTAIN THEM IN EFFECTIVE OPERATING CONDITION. MAINTENANCE OF BMPS SHOULD BE PROACTIVE, NOT REACTIVE. INSPECT BMPS AS SOON AS POSSIBLE (AND ALWAYS WITHIN 24 HOURS) FOLLOWING A STORM THAT CAUSES SURFACE EROSION, AND PERFORM NECESSARY MAINTENANCE.
2. FREQUENT OBSERVATIONS AND MAINTENANCE ARE NECESSARY TO MAINTAIN BMPS IN EFFECTIVE OPERATING CONDITION. INSPECTIONS AND CORRECTIVE MEASURES SHOULD BE DOCUMENTED THOROUGHLY.
3. WHERE BMPS HAVE FAILED, REPAIR OR REPLACEMENT SHOULD BE INITIATED UPON DISCOVERY OF THE FAILURE.
4. THE CWA SHALL BE REPAIRED, CLEANED, OR ENLARGED AS NECESSARY TO MAINTAIN CAPACITY FOR CONCRETE WASTE. CONCRETE MATERIALS, ACCUMULATED IN PIT, SHALL BE REMOVED ONCE THE MATERIALS HAVE REACHED A DEPTH OF 2'.
5. CONCRETE WASHOUT WATER, WASTED PIECES OF CONCRETE AND ALL OTHER DEBRIS IN THE SUBSURFACE PIT SHALL BE TRANSPORTED FROM THE JOB SITE IN A WATER-TIGHT CONTAINER AND DISPOSED OF PROPERLY.
6. THE CWA SHALL REMAIN IN PLACE UNTIL ALL CONCRETE FOR THE PROJECT IS PLACED.
7. WHEN THE CWA IS REMOVED, COVER THE DISTURBED AREA WITH TOP SOIL, SEED AND MULCH OR OTHERWISE STABILIZED IN A MANNER APPROVED BY THE LOCAL JURISDICTION.

(DETAIL ADAPTED FROM DOUGLAS COUNTY, COLORADO AND THE CITY OF PARKER, COLORADO, NOT AVAILABLE IN AUTOCAD)

NOTE: MANY JURISDICTIONS HAVE BMP DETAILS THAT VARY FROM UFCD STANDARD DETAILS. CONSULT WITH LOCAL JURISDICTIONS AS TO WHICH DETAIL SHOULD BE USED WHEN DIFFERENCES ARE NOTED.



2009 W. Littleton Blvd. #900
Littleton, CO 80130
303.794.4727 ph
www.SterlingDesignAssociates.com

PREPARED UNDER THE DIRECT SUPERVISION OF
JOSEPH G. SCHIEL, PE
COLORADO REGISTRATION 0048332
FOR & ON BEHALF OF STERLING DESIGN ASSOCIATES, LLC



STERLING DESIGN ASSOCIATES, LLC			
ISSUES & REVISIONS			
NO.:	1	DATE: 5/16/2017	BY: JDS
DESCRIPTION: 1ST MAJOR SDP SUBMITTAL			
NO.:	2	DATE: 8/24/2017	BY: JDS
DESCRIPTION: 2ND MAJOR SDP SUBMITTAL			
NO.:	3	DATE: 9/13/2017	BY: JDS
DESCRIPTION: 3RD MAJOR SDP SUBMITTAL			
NO.:	4	DATE: -	BY: -
DESCRIPTION: -			
NO.:	5	DATE: -	BY: -
DESCRIPTION: -			
NO.:	6	DATE: -	BY: -
DESCRIPTION: -			

DATE:	SCALE:
9/13/2017	1" = 20'
PROJECT MANAGER:	PROJECT NO.:
JDS	-
DRAWN BY:	DRAWING FILE:
-	-

PROJECT:

PROPOSED COFFEE SHOP
209 GLENEAGLE GATE VIEW
COLORADO SPRINGS, CO

TEL: (817) 527-8421

CLIENT:

VERTICAL CONSTRUCTION MANAGEMENT
1209 SOUTH WHITE CHAPEL BLVD, SUITE 180
SOUTHLAKE, TX 76092

TEL: (817) 527-8421

SHEET TITLE:

EROSION AND STORMWATER
QUALITY CONTROL DETAILS

SHEET NUMBER:

8 OF 21

COUNTY PROJECT NUMBER PPR-17-030



ACADEMY GATEWAY SUBDIVISION FILING NO. 1 LOT 2
A SUBDIVISION OF A PORTION OF THE SOUTHEAST QUARTER OF SECTION 1,
TOWNSHIP 12 SOUTH, RANGE 67 AND THE SOUTHWEST QUARTER OF SECTION 6
TOWNSHIP 12 SOUTH RANGE 66, ALL WEST OF THE SIXTH PRINCIPAL
MERIDIAN, EL PASO COUNTY, COLORADO
MAJOR SITE DEVELOPMENT PLAN

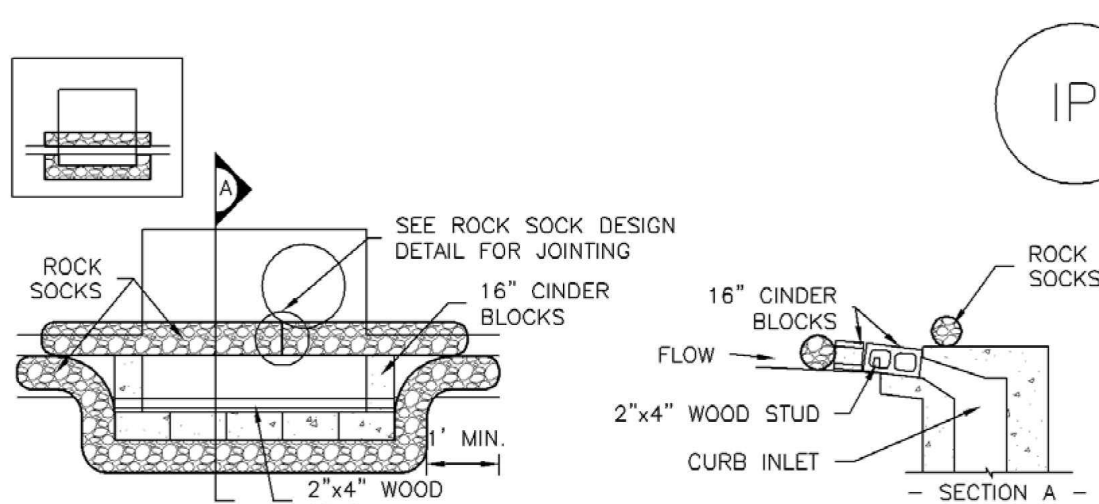

IP-1. BLOCK AND ROCK SOCK SUMP OR ON GRADE
INLET PROTECTION

BLOCK AND CURB SOCK INLET PROTECTION INSTALLATION NOTES

1. SEE ROCK SOCK DESIGN DETAIL FOR INSTALLATION REQUIREMENTS.
2. CONCRETE "CINDER" BLOCKS SHALL BE LAID ON THEIR SIDES AROUND THE INLET IN A SINGLE ROW, ABUTTING ONE ANOTHER WITH THE OPEN END FACING AWAY FROM THE CURB.
3. GRAVEL BAGS SHALL BE PLACED AROUND CONCRETE BLOCKS, CLOSELY ABUTTING ONE ANOTHER AND JOINED TOGETHER IN ACCORDANCE WITH ROCK SOCK DESIGN DETAIL.

INLET PROTECTION MAINTENANCE NOTES

1. INSPECT BMPs EACH WORKDAY, AND MAINTAIN THEM IN EFFECTIVE OPERATING CONDITION. MAINTENANCE OF BMPs SHOULD BE PROACTIVE, NOT REACTIVE. INSPECT BMPs AS SOON AS POSSIBLE (AND ALWAYS WITHIN 24 HOURS) FOLLOWING A STORM THAT CAUSES SURFACE EROSION, AND PERFORM NECESSARY MAINTENANCE.
2. FREQUENT OBSERVATIONS AND MAINTENANCE ARE NECESSARY TO MAINTAIN BMPs IN EFFECTIVE OPERATING CONDITION. INSPECTIONS AND CORRECTIVE MEASURES SHOULD BE DOCUMENTED THOROUGHLY.
3. WHERE BMPs HAVE FAILED, REPAIR OR REPLACEMENT SHOULD BE INITIATED UPON DISCOVERY OF THE FAILURE.
4. SEDIMENT ACCUMULATED UPSTREAM OF INLET PROTECTION SHALL BE REMOVED AS NECESSARY TO MAINTAIN BMP EFFECTIVENESS, TYPICALLY WHEN STORAGE VOLUME REACHES 50% OF CAPACITY, A DEPTH OF 6" WHEN SILT FENCE IS USED, OR $\frac{1}{4}$ OF THE HEIGHT FOR STRAW BALES.
5. INLET PROTECTION IS TO REMAIN IN PLACE UNTIL THE UPSTREAM DISTURBED AREA IS PERMANENTLY STABILIZED, UNLESS THE LOCAL JURISDICTION APPROVES EARLIER REMOVAL OF INLET PROTECTION IN STREETS.
6. WHEN INLET PROTECTION AT AREA INLETS IS REMOVED, THE DISTURBED AREA SHALL BE COVERED WITH TOP SOIL, SEEDED AND MULCHED, OR OTHERWISE STABILIZED IN A MANNER APPROVED BY THE LOCAL JURISDICTION.

(DETAIL ADAPTED FROM TOWN OF PARKER, COLORADO AND CITY OF AURORA, COLORADO, NOT AVAILABLE IN AUTOCAD)

NOTE: MANY JURISDICTIONS HAVE BMP DETAILS THAT VARY FROM UDFCD STANDARD DETAILS. CONSULT WITH LOCAL JURISDICTIONS AS TO WHICH DETAIL SHOULD BE USED WHEN DIFFERENCES ARE NOTED.

NOTE: THE DETAILS INCLUDED WITH THIS FACT SHEET SHOW COMMONLY USED, CONVENTIONAL METHODS OF INLET PROTECTION IN THE DENVER METROPOLITAN AREA. THERE ARE MANY PROPRIETARY INLET PROTECTION METHODS ON THE MARKET. UDFCD NEITHER ENDORSES NOR DISCOURAGES USE OF PROPRIETARY INLET PROTECTION; HOWEVER, IN THE EVENT PROPRIETARY METHODS ARE USED, THE APPROPRIATE DETAIL FROM THE MANUFACTURER MUST BE INCLUDED IN THE SWMP AND THE BMP MUST BE INSTALLED AND MAINTAINED AS SHOWN IN THE MANUFACTURER'S DETAILS.

NOTE: SOME MUNICIPALITIES DISCOURAGE OR PROHIBIT THE USE OF STRAW BALES FOR INLET PROTECTION. CHECK WITH LOCAL JURISDICTION TO DETERMINE IF STRAW BALE INLET PROTECTION IS ACCEPTABLE.

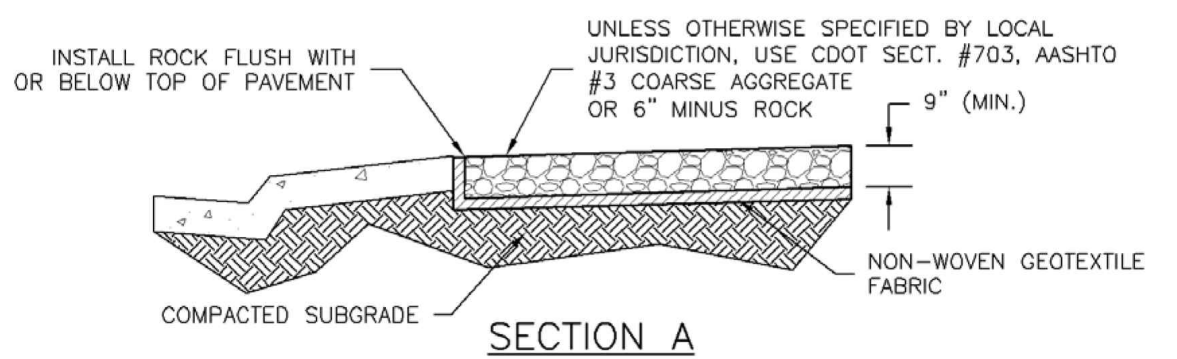
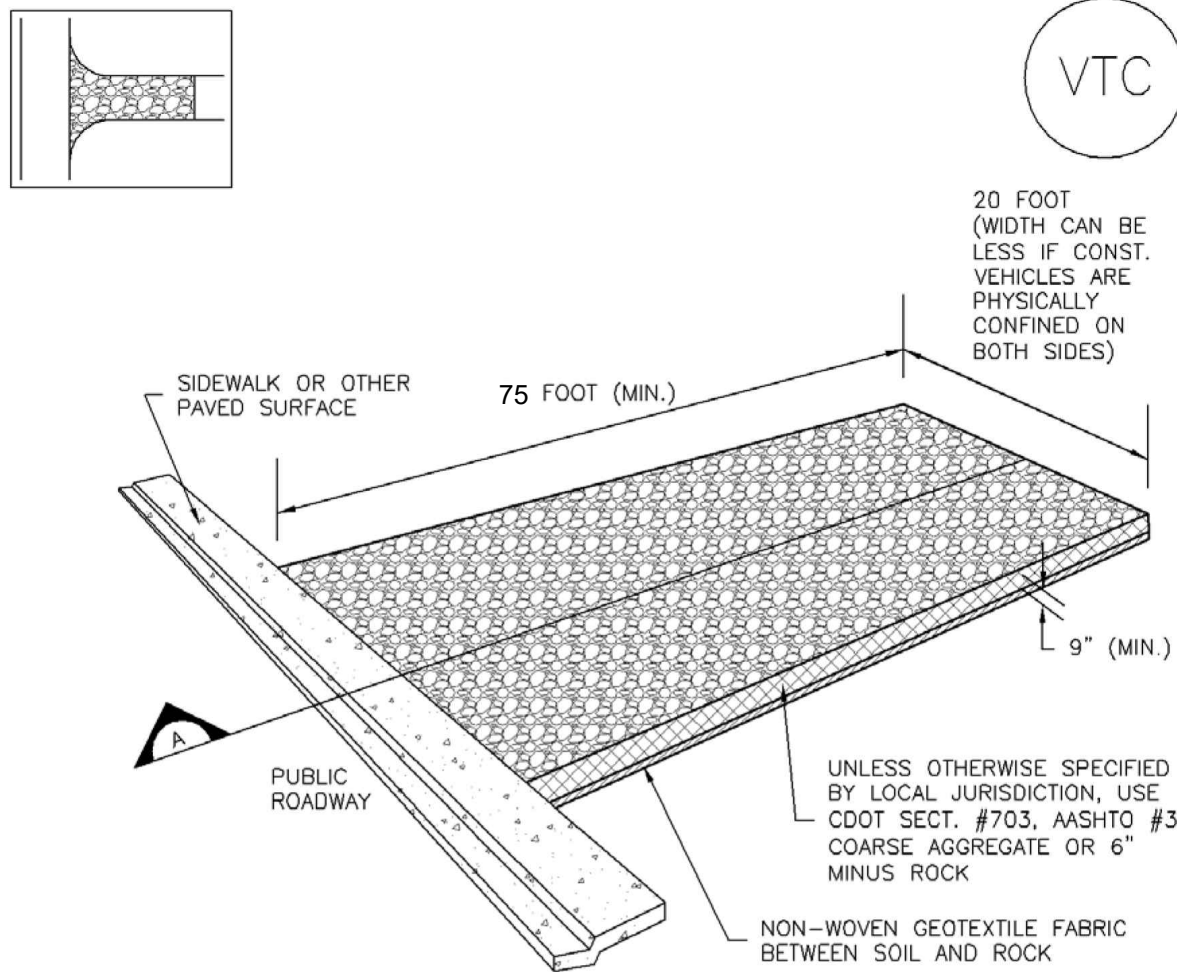

VTC-1. AGGREGATE VEHICLE TRACKING CONTROL

STABILIZED CONSTRUCTION ENTRANCE/EXIT INSTALLATION NOTES

1. SEE PLAN VIEW FOR
-LOCATION OF CONSTRUCTION ENTRANCE(S)/EXIT(S).
-TYPE OF CONSTRUCTION ENTRANCE(S)/EXIT(S) (WITH/WITHOUT WHEEL WASH, CONSTRUCTION MAT OR TRM).
2. CONSTRUCTION MAT OR TRM STABILIZED CONSTRUCTION ENTRANCES ARE ONLY TO BE USED ON SHORT DURATION PROJECTS (TYPICALLY RANGING FROM A WEEK TO A MONTH) WHERE THERE WILL BE LIMITED VEHICULAR ACCESS.
3. A STABILIZED CONSTRUCTION ENTRANCE/EXIT SHALL BE LOCATED AT ALL ACCESS POINTS WHERE VEHICLES ACCESS THE CONSTRUCTION SITE FROM PAVED RIGHT-OF-WAYS.
4. STABILIZED CONSTRUCTION ENTRANCE/EXIT SHALL BE INSTALLED PRIOR TO ANY LAND DISTURBING ACTIVITIES.
5. A NON-WOVEN GEOTEXTILE FABRIC SHALL BE PLACED UNDER THE STABILIZED CONSTRUCTION ENTRANCE/EXIT PRIOR TO THE PLACEMENT OF ROCK.
6. UNLESS OTHERWISE SPECIFIED BY LOCAL JURISDICTION, ROCK SHALL CONSIST OF DOT SECT. #703, AASHTO #3 COARSE AGGREGATE OR 6" (MINUS) ROCK.

STABILIZED CONSTRUCTION ENTRANCE/EXIT MAINTENANCE NOTES

1. INSPECT BMPs EACH WORKDAY, AND MAINTAIN THEM IN EFFECTIVE OPERATING CONDITION. MAINTENANCE OF BMPs SHOULD BE PROACTIVE, NOT REACTIVE. INSPECT BMPs AS SOON AS POSSIBLE (AND ALWAYS WITHIN 24 HOURS) FOLLOWING A STORM THAT CAUSES SURFACE EROSION, AND PERFORM NECESSARY MAINTENANCE.
2. FREQUENT OBSERVATIONS AND MAINTENANCE ARE NECESSARY TO MAINTAIN BMPs IN EFFECTIVE OPERATING CONDITION. INSPECTIONS AND CORRECTIVE MEASURES SHOULD BE DOCUMENTED THOROUGHLY.
3. WHERE BMPs HAVE FAILED, REPAIR OR REPLACEMENT SHOULD BE INITIATED UPON DISCOVERY OF THE FAILURE.
4. ROCK SHALL BE REAPPLIED OR REGRADED AS NECESSARY TO THE STABILIZED ENTRANCE/EXIT TO MAINTAIN A CONSISTENT DEPTH.
5. SEDIMENT TRACKED ONTO PAVED ROADS IS TO BE REMOVED THROUGHOUT THE DAY AND AT THE END OF THE DAY BY SHOVELING OR SWEEPING. SEDIMENT MAY NOT BE WASHED DOWN STORM SEWER DRAINS.

NOTE: MANY JURISDICTIONS HAVE BMP DETAILS THAT VARY FROM UDFCD STANDARD DETAILS. CONSULT WITH LOCAL JURISDICTIONS AS TO WHICH DETAIL SHOULD BE USED WHEN DIFFERENCES ARE NOTED.

(DETAILS ADAPTED FROM CITY OF BROOMFIELD, COLORADO, NOT AVAILABLE IN AUTOCAD)

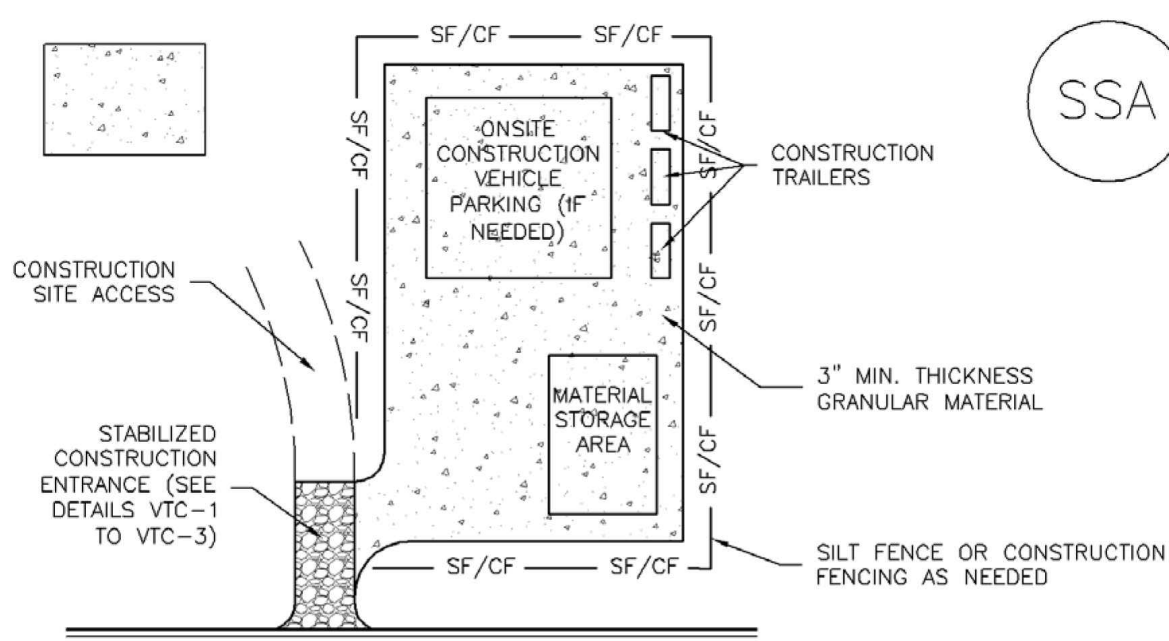

SSA-1. STABILIZED STAGING AREA

STABILIZED STAGING AREA INSTALLATION NOTES

1. SEE PLAN VIEW FOR
-LOCATION OF STAGING AREA(S).
-CONTRACTOR MAY ADJUST LOCATION AND SIZE OF STAGING AREA WITH APPROVAL FROM THE LOCAL JURISDICTION.
2. STABILIZED STAGING AREA SHOULD BE APPROPRIATE FOR THE NEEDS OF THE SITE. OVERSIZING RESULTS IN A LARGER AREA TO STABILIZE FOLLOWING CONSTRUCTION.
3. STAGING AREA SHALL BE STABILIZED PRIOR TO OTHER OPERATIONS ON THE SITE.
4. THE STABILIZED STAGING AREA SHALL CONSIST OF A MINIMUM 3" THICK GRANULAR MATERIAL.
5. UNLESS OTHERWISE SPECIFIED BY LOCAL JURISDICTION, ROCK SHALL CONSIST OF DOT SECT. #703, AASHTO #3 COARSE AGGREGATE OR 6" (MINUS) ROCK.
6. ADDITIONAL PERIMETER BMPs MAY BE REQUIRED INCLUDING BUT NOT LIMITED TO SILT FENCE AND CONSTRUCTION FENCING.

STABILIZED STAGING AREA MAINTENANCE NOTES

1. INSPECT BMPs EACH WORKDAY, AND MAINTAIN THEM IN EFFECTIVE OPERATING CONDITION. MAINTENANCE OF BMPs SHOULD BE PROACTIVE, NOT REACTIVE. INSPECT BMPs AS SOON AS POSSIBLE (AND ALWAYS WITHIN 24 HOURS) FOLLOWING A STORM THAT CAUSES SURFACE EROSION, AND PERFORM NECESSARY MAINTENANCE.
2. FREQUENT OBSERVATIONS AND MAINTENANCE ARE NECESSARY TO MAINTAIN BMPs IN EFFECTIVE OPERATING CONDITION. INSPECTIONS AND CORRECTIVE MEASURES SHOULD BE DOCUMENTED THOROUGHLY.
3. WHERE BMPs HAVE FAILED, REPAIR OR REPLACEMENT SHOULD BE INITIATED UPON DISCOVERY OF THE FAILURE.
4. ROCK SHALL BE REAPPLIED OR REGRADED AS NECESSARY IF RUTTING OCCURS OR UNDERLYING SUBGRADE BECOMES EXPOSED.

STABILIZED STAGING AREA MAINTENANCE NOTES

5. STABILIZED STAGING AREA SHALL BE ENLARGED IF NECESSARY TO CONTAIN PARKING, STORAGE, AND UNLOADING/LOADING OPERATIONS.
6. THE STABILIZED STAGING AREA SHALL BE REMOVED AT THE END OF CONSTRUCTION. THE GRANULAR MATERIAL SHALL BE REMOVED OR, IF APPROVED BY THE LOCAL JURISDICTION, USED ON SITE, AND THE AREA COVERED WITH TOPSOIL, SEEDED AND MULCHED OR OTHERWISE STABILIZED IN A MANNER APPROVED BY LOCAL JURISDICTION.

NOTE: MANY MUNICIPALITIES PROHIBIT THE USE OF RECYCLED CONCRETE AS GRANULAR MATERIAL FOR STABILIZED STAGING AREAS DUE TO DIFFICULTIES WITH RE-ESTABLISHMENT OF VEGETATION IN AREAS WHERE RECYCLED CONCRETE WAS PLACED.

NOTE: MANY JURISDICTIONS HAVE BMP DETAILS THAT VARY FROM UDFCD STANDARD DETAILS. CONSULT WITH LOCAL JURISDICTIONS AS TO WHICH DETAIL SHOULD BE USED WHEN DIFFERENCES ARE NOTED.

(DETAILS ADAPTED FROM DOUGLAS COUNTY, COLORADO, NOT AVAILABLE IN AUTOCAD)

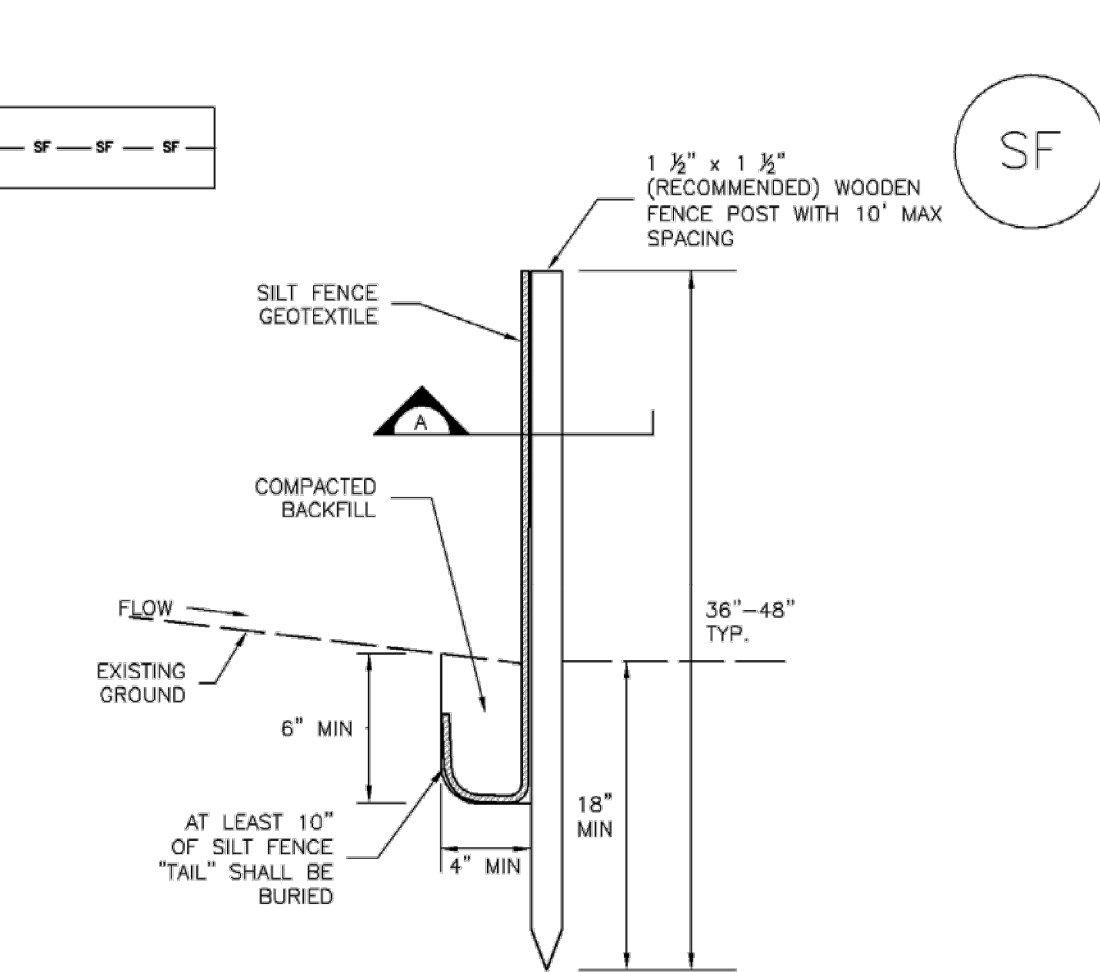

SILT FENCE

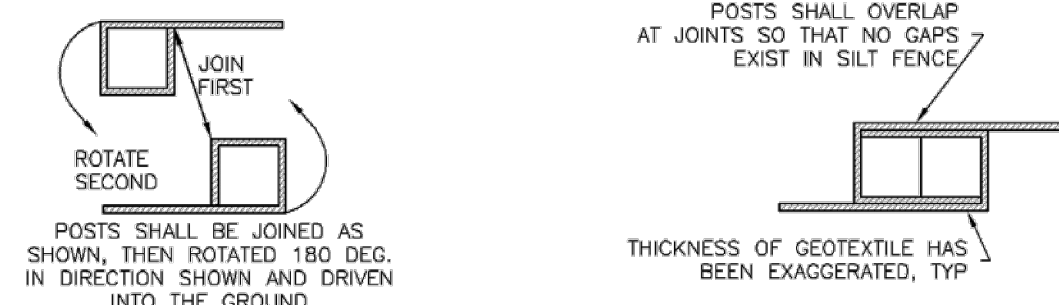

SECTION A

SF-1. SILT FENCE

SILT FENCE INSTALLATION NOTES

1. SILT FENCE MUST BE PLACED AWAY FROM THE TOE OF THE SLOPE TO ALLOW FOR WATER PONDING. SILT FENCE AT THE TOE OF A SLOPE SHOULD BE INSTALLED IN A FLAT LOCATION AT LEAST SEVERAL FEET (2-5 FT) FROM THE TOE OF THE SLOPE TO ALLOW ROOM FOR PONDING AND DEPOSITION.
2. A UNIFORM 6" X 4" ANCHOR TRENCH SHALL BE EXCAVATED USING TRENCHER OR SILT FENCE INSTALLATION DEVICE. NO ROAD GRADERS, BACKHOES, OR SIMILAR EQUIPMENT SHALL BE USED.
3. COMPACT ANCHOR TRENCH BY HAND WITH A "JUMPING JACK" OR BY WHEEL ROLLING. COMPACTION SHALL BE SUCH THAT SILT FENCE RESISTS BEING PULLED OUT OF ANCHOR TRENCH BY HAND.
4. SILT FENCE SHALL BE PULLED TIGHT AS IT IS ANCHORED TO THE STAKES. THERE SHOULD BE NO NOTICEABLE SAG BETWEEN STAKES AFTER IT HAS BEEN ANCHORED TO THE STAKES.
5. SILT FENCE FABRIC SHALL BE ANCHORED TO THE STAKES USING 1" HEAVY DUTY STAPLES OR NAILS WITH 1" HEADS. STAPLES AND NAILS SHOULD BE PLACED 3" ALONG THE FABRIC DOWN THE STAKE.
6. AT THE END OF A RUN OF SILT FENCE ALONG A CONTOUR, THE SILT FENCE SHOULD BE TURNED PERPENDICULAR TO THE CONTOUR TO CREATE A "J-HOOK." THE "J-HOOK" EXTENDING PERPENDICULAR TO THE CONTOUR SHOULD BE OF SUFFICIENT LENGTH TO KEEP RUNOFF FROM FLOWING AROUND THE END OF THE SILT FENCE (TYPICALLY 10' - 20').
7. SILT FENCE SHALL BE INSTALLED PRIOR TO ANY LAND DISTURBING ACTIVITIES.

SILT FENCE MAINTENANCE NOTES

1. INSPECT BMPs EACH WORKDAY, AND MAINTAIN THEM IN EFFECTIVE OPERATING CONDITION. MAINTENANCE OF BMPs SHOULD BE PROACTIVE, NOT REACTIVE. INSPECT BMPs AS SOON AS POSSIBLE (AND ALWAYS WITHIN 24 HOURS) FOLLOWING A STORM THAT CAUSES SURFACE EROSION, AND PERFORM NECESSARY MAINTENANCE.
2. FREQUENT OBSERVATIONS AND MAINTENANCE ARE NECESSARY TO MAINTAIN BMPs IN EFFECTIVE OPERATING CONDITION. INSPECTIONS AND CORRECTIVE MEASURES SHOULD BE DOCUMENTED THOROUGHLY.
3. WHERE BMPs HAVE FAILED, REPAIR OR REPLACEMENT SHOULD BE INITIATED UPON DISCOVERY OF THE FAILURE.
4. SEDIMENT ACCUMULATED UPSTREAM OF THE SILT FENCE SHALL BE REMOVED AS NEEDED TO MAINTAIN THE FUNCTIONALITY OF THE BMP, TYPICALLY WHEN DEPTH OF ACCUMULATED SEDIMENTS IS APPROXIMATELY 6".
5. REPAIR OR REPLACE SILT FENCE WHEN THERE ARE SIGNS OF WEAR, SUCH AS SAGGING, TEARING, OR COLLAPSE.
6. SILT FENCE IS TO REMAIN IN PLACE UNTIL THE UPSTREAM DISTURBED AREA IS STABILIZED AND APPROVED BY THE LOCAL JURISDICTION, OR IS REPLACED BY AN EQUIVALENT PERIMETER SEDIMENT CONTROL BMP.
7. WHEN SILT FENCE IS REMOVED, ALL DISTURBED AREAS SHALL BE COVERED WITH TOPSOIL, SEEDED AND MULCHED OR OTHERWISE STABILIZED AS APPROVED BY LOCAL JURISDICTION.

(DETAIL ADAPTED FROM TOWN OF PARKER, COLORADO AND CITY OF AURORA, NOT AVAILABLE IN AUTOCAD)

NOTE: MANY JURISDICTIONS HAVE BMP DETAILS THAT VARY FROM UDFCD STANDARD DETAILS. CONSULT WITH LOCAL JURISDICTIONS AS TO WHICH DETAIL SHOULD BE USED WHEN DIFFERENCES ARE NOTED.



2009 W. Littleton Blvd. #300
Littleton, CO 80110
303.794.4727 ph
www.SterlingDesignAssociates.com

PREPARED UNDER THE DIRECT SUPERVISION OF
JOSEPH SCHIEL, PE
COLORADO REGISTRATION 0048332
FOR & ON BEHALF OF STERLING DESIGN ASSOCIATES, LLC



STERLING DESIGN ASSOCIATES, LLC

ISSUES & REVISIONS			
NO.:	1	DATE: 5/16/2017	BY: JDS
DESCRIPTION: 1ST MAJOR SDP SUBMITTAL			
NO.:	2	DATE: 8/24/2017	BY: JDS
DESCRIPTION: 2ND MAJOR SDP SUBMITTAL			
NO.:	3	DATE: 9/13/2017	BY: JDS
DESCRIPTION: 3RD MAJOR SDP SUBMITTAL			
NO.:	4	DATE: -	BY: -
DESCRIPTION: -			
NO.:	5	DATE: -	BY: -
DESCRIPTION: -			
NO.:	6	DATE: -	BY: -
DESCRIPTION: -			

DATE:	SCALE:
9/13/2017	1" = 20'
PROJECT MANAGER:	PROJECT NO.:
JDS	-
DRAWN BY:	DRAWING FILE:
-	-

PROJECT:

PROPOSED COFFEE SHOP
209 GLENEAGLE GATE VIEW
COLORADO SPRINGS, CO

CLIENT:

VERTICAL CONSTRUCTION MANAGEMENT
1209 SOUTH WHITE CHAPEL BLVD, SUITE 180
SOUTHLAKE, TX 76092

TEL: (817) 527-8421

SHEET TITLE:

EROSION AND STORMWATER
QUALITY CONTROL DETAILS

SHEET NUMBER:

9 OF 21

COUNTY PROJECT NUMBER PPR-17-030

Temporary and Permanent Seeding (TS/PS) EC-2

Seeding dates for the highest success probability of perennial species along the Front Range are generally in the spring from April through early May and in the fall after the first of September until the ground freezes. If the area is irrigated, seeding may occur in summer months, as well. See Table TS/PS-3 for appropriate seeding dates.

Table TS/PS-1. Minimum Drill Seeding Rates for Various Temporary Annual Grasses

Species* (Common name)	Growth Season ^a	Pounds of Pure Live Seed (PLS)/acre ^c	Planting Depth (inches)
1. Oats	Cool	35 - 50	1 - 2
2. Spring wheat	Cool	25 - 35	1 - 2
3. Spring barley	Cool	25 - 35	1 - 2
4. Annual ryegrass	Cool	10 - 15	½
5. Millet	Warm	3 - 15	½ - ¾
6. Sudangrass	Warm	5-10	½ - ¾
7. Sorghum	Warm	5-10	½ - ¾
8. Winter wheat	Cool	20-35	1 - 2
9. Winter barley	Cool	20-35	1 - 2
10. Winter rye	Cool	20-35	1 - 2
11. Triticale	Cool	25-40	1 - 2

^a Successful seeding of annual grass resulting in adequate plant growth will usually produce enough dead-plant residue to provide protection from wind and water erosion for an additional year. This assumes that the cover is not disturbed or moved closer than 8 inches.

Hydraulic seeding may be substituted for drilling only where slopes are steeper than 3:1 or where access limitations exist. When hydraulic seeding is used, hydraulic mulching should be applied as a separate operation, when practical, to prevent the seeds from being encapsulated in the mulch.

^b See Table TS/PS-3 for seeding dates. Irrigation, if consistently applied, may extend the use of cool season species during the summer months.

^c Seeding rates should be doubled if seed is broadcast, or increased by 50 percent if done using a Brillion Drill or by hydraulic seeding.

Temporary and Permanent Seeding (TS/PS) EC-2

Table TS/PS-2. Minimum Drill Seeding Rates for Perennial Grasses (cont.)

Common Name	Botanical Name	Growth Season ^a	Growth Form	Seeds/Pound	Pounds of PLS/Acre
Sandy Soil Seed Mix					
Blue grama	<i>Bouteloua gracilis</i>	Warm	Sod-forming bunchgrass	825,000	0.5
Camper litle bluestem	<i>Schizachyrium scoparium 'Camper'</i>	Warm	Bunch	240,000	1.0
Prairie sandreed	<i>Calamagrostis longifolia</i>	Warm	Open sod	274,000	1.0
Sand dropseed	<i>Sporobolus cryptandrus</i>	Cool	Bunch	5,290,000	0.25
Vaughn sideots grama	<i>Bouteloua curtipendula 'Vaughn'</i>	Warm	Sod	191,000	2.0
Arriba western wheatgrass	<i>Agropyron smithii 'Arriba'</i>	Cool	Sod	110,000	5.5
Total					10.25
Heavy Clay, Rocky Foothill Seed Mix					
Mountain rumbly	<i>Muhlenbergia montana</i>	Warm	Bunch	175,000	1.5
Arizona fescue	<i>Festuca arizonica</i>	Cool	Bunch	115,000	5.5
Vaughn sideots grama ^b	<i>Bouteloua curtipendula 'Vaughn'</i>	Warm	Sod	191,000	2.0
Blue grama	<i>Bouteloua gracilis</i>	Warm	Bunch	130,000	3.0
Arriba western wheatgrass	<i>Agropyron smithii 'Arriba'</i>	Cool	Sod	110,000	5.5
Total					17.5

^a All of the above seeding rates and rates are based on drill seeding followed by crimped straw mulch. These rates should be doubled if seed is broadcast and should be increased by 50 percent if the seeding is done using a Brillion Drill or is applied through hydraulic seeding. Hydraulic seeding may be substituted for drilling only where slopes are steeper than 3:1. If hydraulic seeding is used, hydraulic mulching should be done as a separate operation.

^b See Table TS/PS-3 for seeding dates.

^c If site is to be irrigated, the transition turf seed rates should be doubled.

^d Crested wheatgrass should not be used on slopes steeper than 6:1 to 1V.

^e Can substitute 0.5 lbs PLS of blue grama for the 2.0 lbs PLS of the Vaughn sideots grama.

EC-2 Temporary and Permanent Seeding (TS/PS)

Table TS/PS-2. Minimum Drill Seeding Rates for Perennial Grasses

Common* Name	Botanical Name	Growth Season ^a	Growth Form	Seeds/Pound	Pounds of PLS/Acre
Alkali Soil Seed Mix					
Alkali sacaton	<i>Sporobolus airoides</i>	Cool	Bunch	1,750,000	0.25
Basin wildrye	<i>Elymus cinereus</i>	Cool	Bunch	165,000	2.5
Sodar streambank wheatgrass	<i>Agropyron riparium 'Sodar'</i>	Cool	Sod	170,000	2.5
Jose tall wheatgrass	<i>Agropyron elongatum 'Jose'</i>	Cool	Bunch	79,000	7.0
Arriba western wheatgrass	<i>Agropyron smithii 'Arriba'</i>	Cool	Sod	110,000	5.5
Total					17.75
Fertile Loamy Soil Seed Mix					
Needleandthread	<i>Stipa comata</i>	Warm	Bunch	175,000	2.0
Blue grama	<i>Bouteloua gracilis</i>	Warm	Bunch	565,000	1.0
Thickspike wheatgrass	<i>Elymus lanceolatus</i>	Cool	Sod	130,000	3.0
Sodar streambank wheatgrass	<i>Agropyron riparium 'Sodar'</i>	Cool	Sod	170,000	2.5
Arriba western wheatgrass	<i>Agropyron smithii 'Arriba'</i>	Cool	Sod	110,000	7.0
Total					15.5
High Water Table Soil Seed Mix					
Western wheatgrass	<i>Agropyron repens</i>	Cool	Bunch	900,000	0.5
Redtop	<i>Agrostis alba</i>	Warm	Open sod	5,000,000	0.25
Prairie cordgrass	<i>Spartina pectinata</i>	Cool	Bunch	68,000	0.5
Alkali sacaton	<i>Sporobolus airoides</i>	Warm	Bunch	130,000	3.0
Pathfinder switchgrass	<i>Panicum virgatum 'Pathfinder'</i>	Warm	Sod	389,000	1.0
Slender wheatgrass	<i>Elymus trachycaulis</i>	Cool	Bunch	79,000	5.5
Total					10.75
Transition Turf Seed Mix^c					
Sheep fescue	<i>Festuca ovine</i>	Cool	Bunch	2,500,000	0.5
Idaho fescue	<i>Festuca idahoensis</i>	Cool	Bunch	565,000	1.0
Buffalograss	<i>Bouteloua dactyloides 'Topgun'</i>	Warm	Sod	247,000	3.0
Blue grama	<i>Bouteloua gracilis 'Hachius'</i>	Warm	Bunch	130,000	3.0
Total					7.5

June 2012 Urban Drainage and Flood Control District
Urban Storm Drainage Criteria Manual Volume 3

TS/PS-5

Table TS/PS-3. Seeding Dates for Annual and Perennial Grasses

Seeding Dates	Annual Grasses (Numbers in table reference species in Table TS/PS-1)		Perennial Grasses	
	Warm	Cool	Warm	Cool
January 1–March 15			✓	✓
March 16–April 30	4	1,2,3	✓	✓
May 1–May 15	4		✓	
May 16–June 30	4,5,6,7			
July 1–July 15	5,6,7			
July 16–August 31				
September 1–September 30		8,9,10,11		
October 1–December 31			✓	✓

Mulch

Cover seeded areas with mulch or an appropriate rolled erosion control product to promote establishment of vegetation. Anchor mulch by crimping, netting or use of a non-toxic tackifier. See the Mulching BMP Fact Sheet for additional guidance.

Maintenance and Removal

Monitor and observe seeded areas to identify areas of poor growth or areas that fail to germinate. Reseed and mulch these areas, as needed.

An area that has been permanently seeded should have a good stand of vegetation within one growing season if irrigated and within three growing seasons without irrigation in Colorado. Reseed portions of the site that fail to germinate or remain bare after the first growing season.

Seeded areas may require irrigation, particularly during extended dry periods. Targeted weed control may also be necessary.

Protect seeded areas from construction equipment and vehicle access.

EC-4

Mulching (MU)

- Clean, weed-free and seed-free cereal grain straw should be applied evenly at a rate of 2 tons per acre and must be tacked or fastened by a method suitable for the condition of the site. Straw mulch must be anchored (and not merely placed) on the surface. This can be accomplished mechanically by crimping or with the aid of tackifiers or nets. Anchoring with a crimping implement is preferred, and is the recommended method for areas flatter than 3:1. Mechanical crimpers must be capable of tucking the long mulch fibers into the soil to a depth of 3 inches without cutting them. An agricultural disk, while not an ideal substitute, may work if the disk blades are dull or blunted and set vertically; however, the frame may have to be weighted to afford proper soil penetration.

Maintenance and Removal

After mulching, the bare ground surface should not be more than 10 percent exposed. Reapply mulch, as needed, to cover bare areas.

ACADEMY GATEWAY SUBDIVISION FILING NO. 1 LOT 2

A SUBDIVISION OF A PORTION OF THE SOUTHEAST QUARTER OF SECTION 1,
TOWNSHIP 12 SOUTH, RANGE 67 AND THE SOUTHWEST QUARTER OF SECTION 6
TOWNSHIP 12 SOUTH RANGE 66, ALL WEST OF THE SIXTH PRINCIPAL

MERIDIAN, EL PASO COUNTY, COLORADO MAJOR SITE DEVELOPMENT PLAN

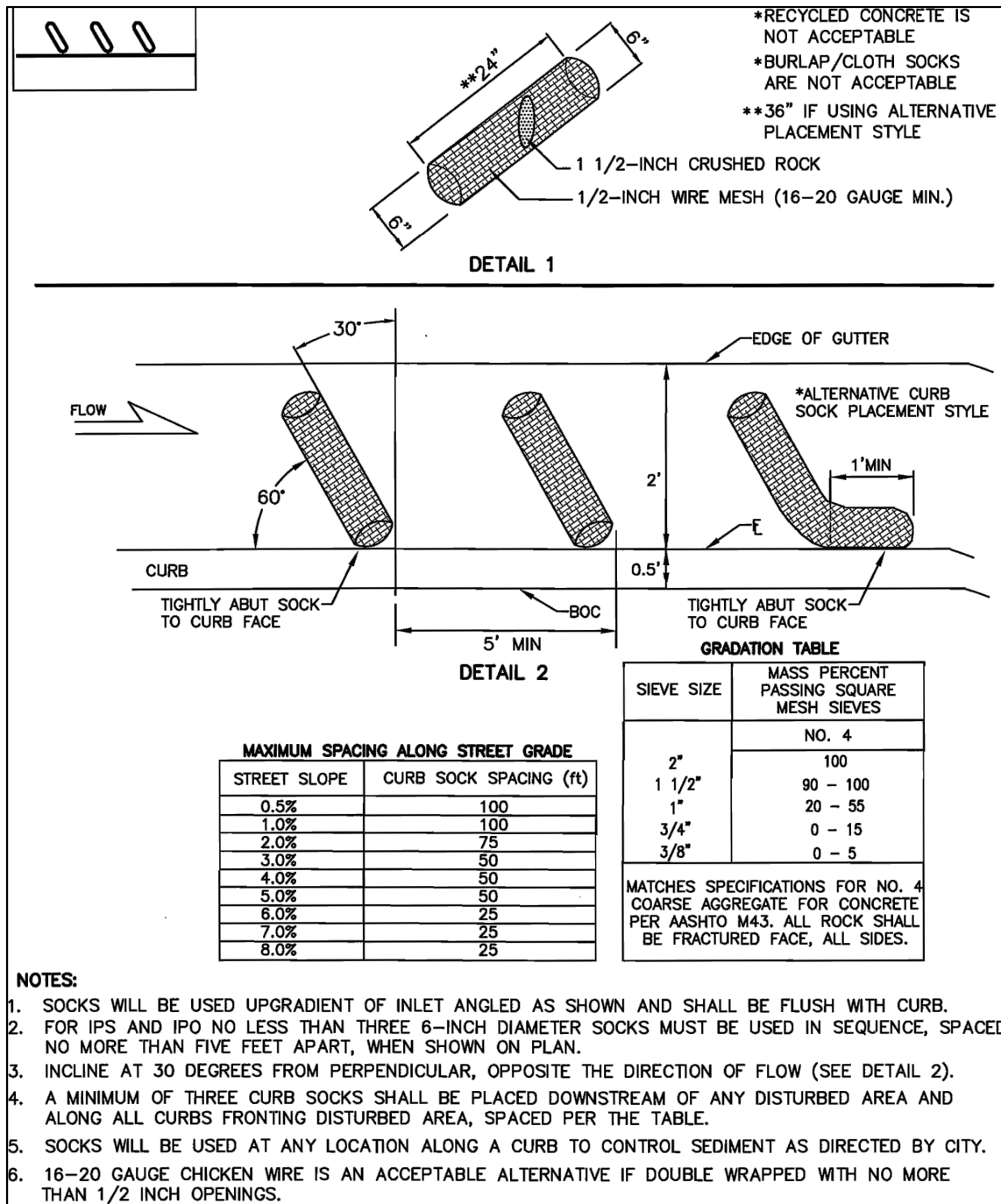

Curb Sock - are installed as curbside check dams and are wire mesh wrapped rock wattles installed for sediment control. Typical installation is a series of socks on a grade in the curb flowline upstream of a curb inlet to filter sediment-laden runoff and reduce the velocity of the flow.

Key Installation and Maintenance Requirements:

- Curb socks shall be constructed such that the final product is a cylindrical shaped filter with ½ - inch mesh filled with 1½ - inch gravel.
- Curb socks shall not exceed 24" in length, 6" in diameter and shall be placed at 60° angles in curb drainage flow lines flush with the curb. The spacing and quantity of the curb socks should be determined by the length and grade of the curb drainage flow line.
- Install delineators with the curb socks for high traffic areas where installations present a potential traffic hazard or where they may be damaged by snow plowing activities.
- Recycled or demolished concrete material is not an acceptable substitute for rock fill.
- Installed features need to be monitored for correct placement or rupture and adjusted, replaced or repaired as needed.



Features are not appropriately spaced in this application. Upgradient erosion control measures need to be implemented to prevent heavy sediment loading. Curb socks are not designed to manage the amount of sediment removal depicted here.



Table RECP-1. ECTC Standard Specification for Temporary Rolled Erosion Control Products
(Adapted from Erosion Control Technology Council 2005)

Product Description	Slope Applications*	Channel Applications*	Minimum Tensile Strength ¹	Expected Longevity
Mulch Control Nets	5:1 (H:V)	≤0.10 @ 5:1 0.25 lbs/ft ² (12 Pa)	5 lbs/ft (0.073 kN/m)	Up to 12 months
Netless Rolled Erosion Control Blankets	4:1 (H:V)	≤0.10 @ 4:1 0.5 lbs/ft ² (24 Pa)	5 lbs/ft (0.073 kN/m)	
Single-net Erosion Control Blankets & Open Weave Textiles	3:1 (H:V)	≤0.15 @ 3:1 1.5 lbs/ft ² (72 Pa)	50 lbs/ft (0.73 kN/m)	
Double-net Erosion Control Blankets	2:1 (H:V)	≤0.20 @ 2:1 1.75 lbs/ft ² (84 Pa)	75 lbs/ft (1.09 kN/m)	24 months
Mulch Control Nets	5:1 (H:V)	≤0.10 @ 5:1 0.25 lbs/ft ² (12 Pa)	25 lbs/ft (0.36 kN/m)	
Erosion Control Blankets & Open Weave Textiles (slowly degrading)	1.5:1 (H:V)	≤0.25 @ 1.5:1 2.00 lbs/ft ² (96 Pa)	100 lbs/ft (1.45 kN/m)	24 months
Erosion Control Blankets & Open Weave Textiles	1:1 (H:V)	≤0.25 @ 1:1 2.25 lbs/ft ² (108 Pa)	125 lbs/ft (1.82 kN/m)	36 months

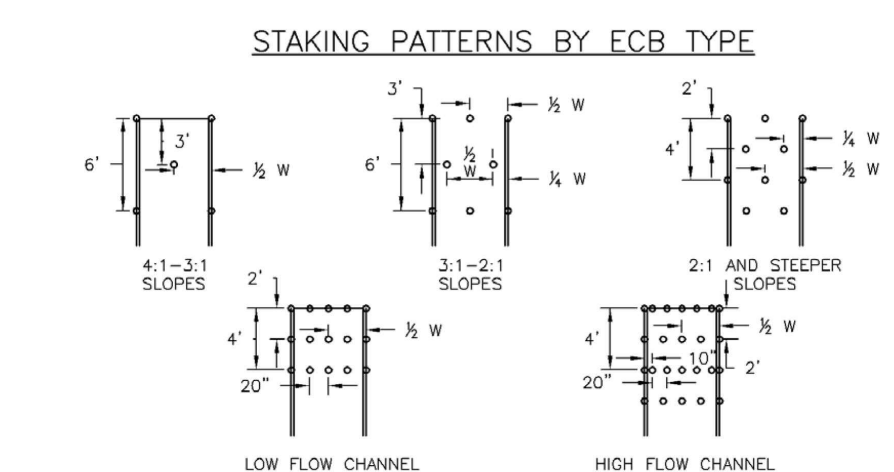
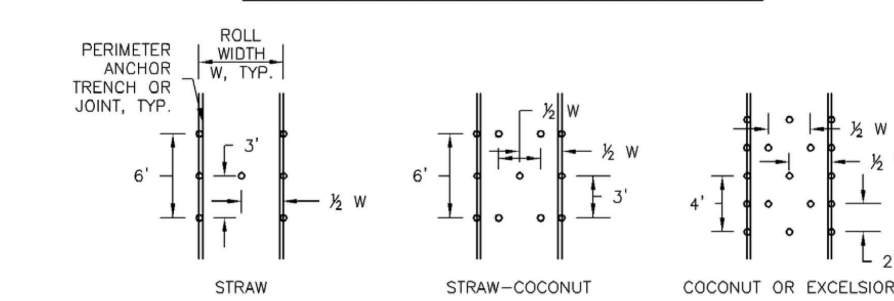
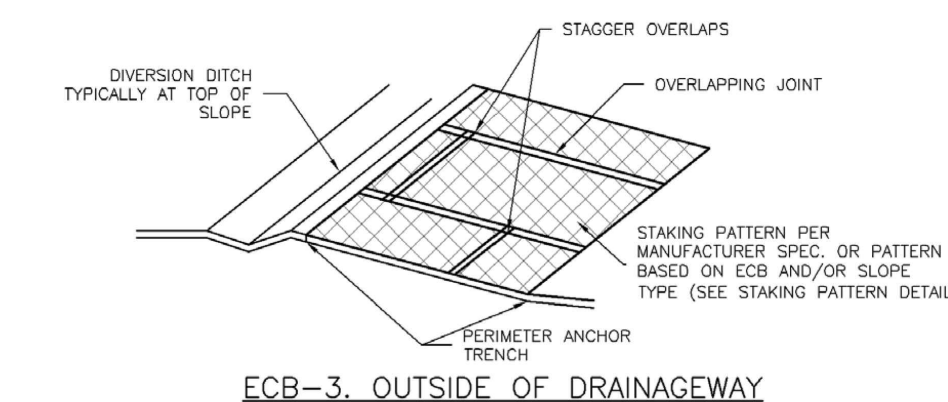

EROSION CONTROL BLANKET INSTALLATION NOTES

- SEE PLAN VIEW FOR:
 - LOCATION OF ECB
 - TYPE OF ECB (STRAW, STRAW-COCONUT, COCONUT, OR EXCELSIOR).
 - AREA, A, IN SQUARE YARDS OF EACH TYPE OF ECB.
- 100% NATURAL AND BIODEGRADABLE MATERIALS ARE PREFERRED FOR RECPs, ALTHOUGH SOME JURISDICTIONS MAY ALLOW OTHER MATERIALS IN SOME APPLICATIONS.
- IN AREAS WHERE ECBs ARE SHOWN ON THE PLANS, THE PERMITTEE SHALL PLACE TOPSOIL AND PERFORM FINAL GRADING, SURFACE PREPARATION, AND SEEDING AND MULCHING. SUBGRADE SHALL BE SMOOTH AND MOST PRIOR TO ECB INSTALLATION AND THE ECB SHALL BE IN FULL CONTACT WITH SUBGRADE. NO GAPS OR VOIDS SHALL EXIST UNDER THE BLANKET.
- PERIMETER ANCHOR TRENCH SHALL BE USED ALONG THE OUTSIDE PERIMETER OF ALL BLANKET AREAS.
- JOINT ANCHOR TRENCH SHALL BE USED TO JOIN ROLLS OF ECBs TOGETHER (LONGITUDINALLY AND TRANSVERSELY) FOR ALL ECBs EXCEPT STRAW WHICH MAY USE AN OVERLAPPING JOINT.
- INTERMEDIATE ANCHOR TRENCH SHALL BE USED AT SPACING OF ONE-HALF ROLL LENGTH FOR COCONUT AND EXCELSIOR ECBs.
- OVERLAPPING JOINT DETAIL SHALL BE USED TO JOIN ROLLS OF ECBs TOGETHER FOR ECBs ON SLOPES.
- MATERIAL SPECIFICATIONS OF ECBs SHALL CONFORM TO TABLE ECB-1.
- ANY AREAS OF SEEDING AND MULCHING DISTURBED IN THE PROCESS OF INSTALLING ECBs SHALL BE RESEEDED AND MULCHED.
- DETAILS ON DESIGN PLANS FOR MAJOR DRAINAGEWAY STABILIZATION WILL GOVERN IF DIFFERENT FROM THOSE SHOWN HERE.

TABLE ECB-1. ECB MATERIAL SPECIFICATIONS				
TYPE	COCONUT CONTENT	STRAW CONTENT	EXCELSIOR CONTENT	RECOMMENDED NETTING**
STRAW*	-	100%	-	DOUBLE/NATURAL
STRAW-COCONUT	30% MIN	70% MAX	-	DOUBLE/NATURAL
COCONUT	100%	-	-	DOUBLE/NATURAL
EXCELSIOR	-	-	100%	DOUBLE/NATURAL

*STRAW ECBs MAY ONLY BE USED TOPSIDE OF STRAW AND COCONUT CHANNEL.
**NATURAL NETTING MAY BE ACCEPTABLE IN SOME JURISDICTIONS.

EROSION CONTROL BLANKET MAINTENANCE NOTES

- INSPECT BMPs EACH WORKDAY, AND MAINTAIN THEM IN EFFECTIVE OPERATING CONDITION. MAINTENANCE OF BMPs SHOULD BE PROACTIVE, NOT REACTIVE. INSPECT BMPs AS SOON AS POSSIBLE (AND ALWAYS WITHIN 24 HOURS) FOLLOWING A STORM THAT CAUSES SURFACE EROSION, AND PERFORM NECESSARY MAINTENANCE.
 - FREQUENT OBSERVATIONS AND MAINTENANCE ARE NECESSARY TO MAINTAIN BMPs IN EFFECTIVE OPERATING CONDITION. INSPECTIONS AND CORRECTIVE MEASURES SHOULD BE DOCUMENTED THOROUGHLY.
 - WHERE BMPs HAVE FAILED, REPAIR OR REPLACEMENT SHOULD BE INITIATED UPON DISCOVERY OF THE FAILURE.
 - ECBs SHALL BE LEFT IN PLACE TO EVENTUALLY BIODEGRADE, UNLESS REQUESTED TO BE REMOVED BY THE LOCAL JURISDICTION.
 - ANY ECB PULLED OUT, TORN, OR OTHERWISE DAMAGED SHALL BE REPAIRED OR REPLANTED. ANY SUBGRADE AREAS BELOW THE GEOTEXTILE THAT HAVE ERODED TO CREATED A VOID UNDER THE BLANKET, OR THAT REMAIN DEVOID OF GRASS SHALL BE REPAIRED, RESEEDED AND MULCHED AND THE ECB REINSTALLED.
- NOTE: MANY JURISDICTIONS HAVE BMP DETAILS THAT VARY FROM USFC STANDARD DETAILS. CONSULT WITH LOCAL JURISDICTIONS AS TO WHICH DETAIL SHOULD BE USED WHEN DIFFERENCES ARE NOTED.

(DETAILS ADAPTED FROM DOUGLAS COUNTY, COLORADO AND TOWN OF PARKER, COLORADO, NOT AVAILABLE IN AUTOCAD)

Sterling Design Associates, Inc.
CIVIL ENGINEERS - LANDSCAPE ARCHITECTS

2009 W. Littleton Blvd. #900
Littleton, CO 80110
303.794.4727 ph
www.SterlingDesignAssociates.com

PREPARED UNDER THE DIRECT SUPERVISION OF
JOSEPH SCHIEL, PE
COLORADO REGISTRATION 0048332
FOR & ON BEHALF OF STERLING DESIGN ASSOCIATES, LLC



STERLING DESIGN ASSOCIATES, LLC

ISSUES & REVISIONS			
NO. 1	DATE: 5/16/2017	BY: JDS	
DESCRIPTION: 1ST MAJOR SDP SUBMITTAL			
NO. 2	DATE: 8/24/2017	BY: JDS	
DESCRIPTION: 2ND MAJOR SDP SUBMITTAL			
NO. 3	DATE: 9/13/2017	BY: JDS	
DESCRIPTION: 3RD MAJOR SDP SUBMITTAL			
NO. 4	DATE: -	BY: -	
DESCRIPTION: -			
NO. 5	DATE: -	BY: -	
DESCRIPTION: -			
NO. 6	DATE: -	BY: -	
DESCRIPTION: -			

DATE: 9/13/2017	SCALE: 1" = 20'
PROJECT MANAGER: JDS	PROJECT NO.: -
DRAWN BY: -	DRAWING FILE: -

PROJECT:

**PROPOSED COFFEE SHOP
209 GLENEAGLE GATE VIEW
COLORADO SPRINGS, CO**

CLIENT:

VERTICAL CONSTRUCTION MANAGEMENT
1209 SOUTH WHITE CHAPEL BLVD, SUITE 180
SOUTHLAKE, TX 76092

TEL: (817) 527-8421

SHEET TITLE:

**EROSION AND STORMWATER
QUALITY CONTROL DETAILS**

SHEET NUMBER:

10 OF 21

COUNTY PROJECT NUMBER PPR-17-030

ACADEMY GATEWAY SUBDIVISION FILING NO. 1 LOT 2
A SUBDIVISION OF A PORTION OF THE SOUTHEAST QUARTER OF SECTION 1,
TOWNSHIP 12 SOUTH, RANGE 67 AND THE SOUTHWEST QUARTER OF SECTION 6
TOWNSHIP 12 SOUTH RANGE 66, ALL WEST OF THE SIXTH PRINCIPAL
MERIDIAN, EL PASO COUNTY, COLORADO
MAJOR SITE DEVELOPMENT PLAN

SCHEDULE NOTES

- PROPOSED 2,200 SQ. FT. STARBUCKS CAFE. SEE ARCHITECTURAL ELEVATIONS.
- PROPOSED ORDER POINT CANOPY WITH DIGITAL ORDER SCREEN AND MENU BOARD TO BE INSTALLED PER STARBUCKS STANDARDS. SEE SIGNAGE DETAILS.
- PROPOSED PRE-MENU BOARD TO BE INSTALLED PER STARBUCKS STANDARDS. SEE SIGNAGE DETAILS.
- PROPOSED "DRIVE-THRU" DIRECTIONAL SIGNAGE TO BE INSTALLED PER STARBUCKS STANDARDS. SEE SIGNAGE DETAILS.
- PROPOSED "THANK YOU" AND "EXIT ONLY" SIGNAGE TO BE INSTALLED PER STARBUCKS STANDARDS. SEE SIGNAGE DETAILS.
- EXISTING FIRE HYDRANT TO REMAIN AND BE PROTECTED THROUGHOUT CONSTRUCTION.
- PROPOSED LOCATION OF THE TRANSFORMER PAD. CONTRACTOR TO VERIFY EXACT LOCATION AND SIZE WITH UTILITY PROVIDOR PRIOR TO INSTALLATION. CONTRACTOR SHALL BE RESPONSIBLE FOR INSTALLATION OF CONCRETE PAD AND CONDUIT AS REQUIRED BY THE UTILITY PROVIDER. CONTRACTOR SHALL COORDINATE SAID WORK WITH THE UTILITY PROVIDER.
- PROPOSED DETECTOR LOOP CENTERED ON ORDER POINT AND/OR DRIVE-THROUGH WINDOW 2-INCHES BELOW FINISHED GRADE. CONTRACTOR TO EXTEND CONDUIT TO DRIVE-THROUGH / ORDER POINT / MENU BOARD / ELECTRICAL PANEL. CONTRACTOR SHALL INSTALL ALL WORK IN ACCORDANCE WITH STARBUCKS STANDARDS.
- APPROXIMATE LOCATION FOR UNDERGROUND ELECTRICAL CONDUIT FOR DIGITAL ORDER SCREEN CONTROL BOX AND PREVIEW BOARD.
- PROPOSED SITE LIGHT. SEE PHOTOMETRIC PLAN. CONTRACTOR TO COORDINATE CONDUIT PLACEMENT FOR SITE LIGHTING WITH SITE ELECTRICAL PLAN.
- APPROXIMATE ALIGNMENT AND CONNECTION POINTS FOR PROPOSED ELECTRIC SERVICE. SEE DRY UTILITY NOTE.
- EXISTING SANITARY SEWER MANHOLE TO REMAIN.
- EXISTING 8" SANITARY SEWER MAIN TO REMAIN AND BE PROTECTED THROUGHOUT CONSTRUCTION.
- PROPOSED 6" ASTM 3034 SDR-35 PVC SANITARY SEWER SERVICE WITH CLEANOUTS. INSTALL AT 2.0% MINIMUM SLOPE. REFER TO ARCHITECTURAL PLANS FOR DETAILS AND INFORMATION REGARDING POINT OF CONNECTION/CONTINUATION AT THE BUILDING.
- PROPOSED GREASE INTERCEPTOR WITH VENT LINES TO BUILDING.
- PROPOSED 1-1/2" TYPE K COPPER WATER SERVICE 4.5 FEET MINIMUM DEPTH BELOW GRADE. IN ACCORDANCE WITH DONALA WATER STANDARDS AND SPECIFICATIONS. CONTRACTOR TO COORDINATE INSTALLATION OF ALL APPURTENANCES NECESSARY FOR CONSTRUCTION WITH DONALA WATER, PERFORM REQUIRED WORK, AND CONFIRM PROPOSED SERVICE SIZE WITH ARCH/MEP PLANS PRIOR TO CONSTRUCTION.
- DOMESTIC WATER SERVICE ENTRY. CONTRACTOR SHALL VERIFY HORIZONTAL AND VERTICAL LOCATION AND CONTINUATION WITH ARCH/MEP PLANS PRIOR TO CONSTRUCTION. CONTRACTOR TO REFER TO ARCH/MEP PLANS FOR WATER METER PLACEMENT (INSIDE BUILDING).
- PROPOSED CURB STOP AND BOX TO BE INSTALLED IN ACCORDANCE WITH DONALA WATER STANDARDS AND SPECIFICATIONS. CONTRACTOR TO COORDINATE INSTALLATION OF ALL APPURTENANCES NECESSARY FOR CONSTRUCTION WITH DONALA WATER.
- EXISTING 8" WATER MAIN BY OTHERS TO REMAIN AND BE PROTECTED DURING CONSTRUCTION.
- APPROXIMATE ALIGNMENT AND CONNECTION POINTS FOR PROPOSED GAS SERVICE. SEE DRY UTILITY NOTE.
- EXISTING GAS MAIN TO REMAIN AND BE PROTECTED THROUGHOUT CONSTRUCTION.
- APPROXIMATE ALIGNMENT AND CONNECTION POINTS FOR PROPOSED PHONE SERVICE. SEE DRY UTILITY NOTE.
- EXISTING UNDERGROUND ELECTRIC LINE TO REMAIN AND BE PROTECTED DURING CONSTRUCTION.
- EXISTING FIBER OPTIC LINE TO REMAIN AND BE PROTECTED THROUGHOUT CONSTRUCTION.
- SANITARY SEWER SERVICE ENTRY. CONTRACTOR SHALL VERIFY HORIZONTAL AND VERTICAL LOCATION AND CONTINUATION WITH ARCH/MEP PLANS PRIOR TO CONSTRUCTION.
- PROPOSED 3.5-FOOT MAXIMUM HEIGHT RETAINING WALL. REFER TO GRADING PLAN FOR APPROXIMATE GRADE ELEVATIONS AT TOP AND BASE OF WALL. SEE LANDSCAPE DETAILS FOR WALL DETAIL. CONTRACTOR TO SUBMIT TO THE ARCHITECT AND OWNER/DEVELOPER A COLOR AND TEXTURE SAMPLE OF THE WALL MATERIAL TO BE USED PRIOR TO INSTALLATION.

Sterling Design Associates, Inc.
CIVIL ENGINEERS - LANDSCAPE ARCHITECTS

2009 W. Littleton Blvd. #300
Littleton, CO 80120
303.794.4727 ph
www.SterlingDesignAssociates.com

PREPARED UNDER THE DIRECT SUPERVISION OF
JOSEPH SCHIEL, PE
COLORADO REGISTRATION 0048332
FOR & ON BEHALF OF STERLING DESIGN ASSOCIATES, LLC



STERLING DESIGN ASSOCIATES, LLC

ISSUES & REVISIONS		
NO. 1	DATE: 5/16/2017	BY: JDS
DESCRIPTION: 1ST MAJOR SDP SUBMITTAL		
NO. 2	DATE: 8/24/2017	BY: JDS
DESCRIPTION: 2ND MAJOR SDP SUBMITTAL		
NO. 3	DATE: 9/13/2017	BY: JDS
DESCRIPTION: 3RD MAJOR SDP SUBMITTAL		
NO. 4	DATE: -	BY: -
DESCRIPTION: -		
NO. 5	DATE: -	BY: -
DESCRIPTION: -		
NO. 6	DATE: -	BY: -
DESCRIPTION: -		

DATE:	SCALE:
9/13/2017	1" = 20'
PROJECT MANAGER:	PROJECT NO.:
JDS	-
DRAWN BY:	DRAWING FILE:
-	-

PROJECT:

PROPOSED COFFEE SHOP
209 GLENEAGLE GATE VIEW
COLORADO SPRINGS, CO

CLIENT:
VERTICAL CONSTRUCTION MANAGEMENT
1209 SOUTH WHITE CHAPEL BLVD, SUITE 180
SOUTHLAKE, TX 76092

TEL: (817) 527-8421

SHEET TITLE:
UTILITY PLAN

SHEET NUMBER:
11 of 21

COUNTY PROJECT NUMBER PPR-17-030

DRY UTILITY NOTE

PRIOR TO CONSTRUCTION - CONTRACTOR TO VERIFY THE EXACT SIZE, ALIGNMENT, AND CONNECTION POINTS WITH THE DRY UTILITY PROVIDERS. THE CONTRACTOR IS RESPONSIBLE FOR ALL PROVISION AND INSTALLATIONS REQUIRED OF ALL DRY UTILITY APPURTENANCES (INCLUDING, BUT NOT LIMITED TO, TRENCHING, CONDUITS, PULL BOXES, ETC.) REQUIRED FOR SERVICE CONNECTION THAT ARE NOT INCLUDED IN THE UTILITY PROVIDER'S SCOPE.

LEGEND

	R.O.W. / PROPERTY LINE		8" W		EXISTING WATER LINE
	ADJOINING PROPERTY		8" SS		EXISTING SANITARY SEWER
	EASEMENT LINE		G		EXISTING GAS LINE
	EXISTING TO REMAIN		E		EXISTING ELECTRIC LINE
	EXISTING SITE LIGHT		STS		EXISTING STORM SEWER
	EXISTING CURB AND GUTTER		FO		EXISTING FIBER OPTIC LINE
	EXISTING TRANSFORMER		1 1/2" W		PROPOSED WATER LINE
	EXISTING RETAINING WALL		6" SS		PROPOSED SANITARY SEWER SERVICE
	EXISTING GUARDRAIL		G		PROPOSED GAS SERVICE
	EXIST. MANHOLE		E		PROPOSED ELECTRIC LINE
	EXIST. FIRE HYDRANT		6" RD		PROPOSED ROOF DRAIN LINE
	EXIST. WATER VALVE		T		PROPOSED TELEPHONE LINE
	PROPOSED STORM INLET				PROPOSED STORM SEWER

CAUTION - NOTICE TO CONTRACTOR

THE CONTRACTOR IS SPECIFICALLY CAUTIONED THAT THE LOCATION AND/OR ELEVATION OF EXISTING UTILITIES AS SHOWN ON THESE PLANS IS BASED ON RECORDS OF THE VARIOUS UTILITY COMPANIES AND, WHERE POSSIBLE, MEASUREMENTS TAKEN IN THE FIELD. THE INFORMATION IS NOT TO BE RELIED ON AS BEING EXACT OR COMPLETE. THE CONTRACTOR MUST CALL THE LOCAL UTILITY LOCATION CENTER AT LEAST 48 HOURS BEFORE ANY EXCAVATION TO REQUEST EXACT FIELD LOCATIONS OF THE UTILITIES. IT SHALL BE THE RESPONSIBILITY OF THE CONTRACTOR TO RELOCATE ALL EXISTING UTILITIES WHICH CONFLICT WITH THE PROPOSED IMPROVEMENTS SHOWN ON THE PLANS.

THE CONTRACTOR SHALL BE RESPONSIBLE FOR ANY DAMAGE TO EXISTING IMPROVEMENTS AND UTILITIES AND SHALL REPAIR ANY DAMAGE AT HIS EXPENSE.

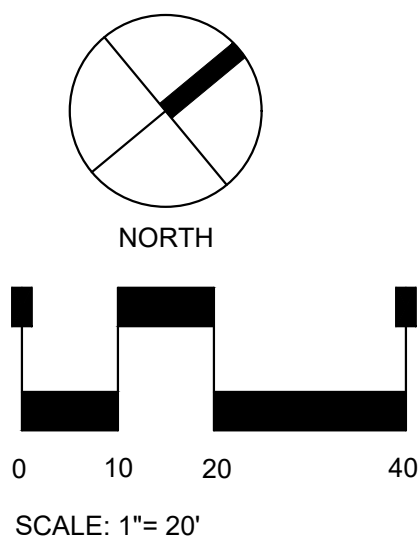

PRIVATE SAN. SEWER APPURTENANCES TABLE

ID	FIXTURE	INV OUT	INV IN	RIM
S1	6" CLEANOUT	29.40	SAME	35.55
S2	6" CLEANOUT	30.06	SAME	35.69
S3	6" CLEANOUT	31.14	SAME	35.71
S4	6" CLEANOUT	31.50	SAME	35.92
S5	6" CLEANOUT	31.64	SAME	35.85
S6	PRECAST GREASE INTERCEPTOR	31.65	31.90	36.00
S7	6" CLEANOUT	31.96	SAME	36.15
S8	6" CLEANOUT	32.08	SAME	36.63
S9	6" TWO WAY CLEANOUT	32.50	SAME	36.48
S10	6" TWO WAY CLEANOUT	32.50	SAME	36.95

PRIVATE ROOF DRAIN APPURTENANCES TABLE

ID	FIXTURE	INV OUT	INV IN	RIM
R1	6" CLEANOUT	32.14	SAME	35.77
R2	6" CLEANOUT	34.24	SAME	37.11
R3	6" CLEANOUT	34.80	SAME	36.65
R4	6" CLEANOUT	34.80	SAME	36.36
R5	6" CLEANOUT	33.68	SAME	36.75
R6	6" CLEANOUT	34.44	SAME	36.44
R7	6" CLEANOUT	34.62	SAME	36.53
R8	6" CLEANOUT	34.80	SAME	36.90



ACADEMY GATEWAY SUBDIVISION FILING NO. 1 LOT 2
A SUBDIVISION OF A PORTION OF THE SOUTHEAST QUARTER OF SECTION 1,
TOWNSHIP 12 SOUTH, RANGE 67 AND THE SOUTHWEST QUARTER OF SECTION 6
TOWNSHIP 12 SOUTH RANGE 66, ALL WEST OF THE SIXTH PRINCIPAL
MERIDIAN, EL PASO COUNTY, COLORADO
MAJOR SITE DEVELOPMENT PLAN

GENERAL UTILITY NOTES

1. REFER TO SHEET 2 FOR ADDITIONAL PROJECT GENERAL NOTES.
2. WHEN IT IS NECESSARY TO LOWER OR RAISE WATER LINES AT STORM DRAINS AND OTHER UTILITY CROSSINGS, A MINIMUM CLEARANCE IN ACCORDANCE WITH THE GOVERNING AUTHORITY'S STANDARDS AND SPECIFICATIONS SHALL BE MAINTAINED BETWEEN OUTSIDE OF PIPES.
3. COMPACTION OF ALL TRENCHES MUST BE ATTAINED IN ACCORDANCE WITH THE GOVERNING AUTHORITIES STANDARDS AND THE RECOMMENDATIONS OF THE GEOTECHNICAL INVESTIGATION. THE CONTRACTOR SHALL SUBMIT COMPACTION TEST RESULTS TO THE GOVERNING AUTHORITY IN ACCORDANCE WITH THE GOVERNING AUTHORITY'S CRITERIA.
4. ALL WATER LINES SHALL HAVE A MINIMUM COVER IN ACCORDANCE WITH THE GOVERNING AUTHORITY'S STANDARDS AND SPECIFICATIONS.
5. THE CONTRACTOR SHALL REFER TO THE ARCHITECTURAL PLANS FOR EXACT LOCATIONS AND DIMENSIONS OF UTILITY ENTRANCES.
6. WATERLINES SHALL BE TESTED AND DISINFECTED IN ACCORDANCE WITH THE GOVERNING AUTHORITY'S STANDARDS AND SPECIFICATIONS.
7. SANITARY SEWER LINES SHALL BE TESTED IN ACCORDANCE WITH THE GOVERNING AUTHORITY'S STANDARDS AND SPECIFICATIONS.
8. ALL WATER, STORM SEWER, AND SANITARY SEWER MAIN AND SERVICE LINES SHALL BE BEDDED IN ACCORDANCE WITH THE GOVERNING AUTHORITY'S STANDARDS AND SPECIFICATIONS.
9. LENGTHS OF PIPE SHOWN ARE THE HORIZONTAL DISTANCE FROM CENTERLINE TO CENTERLINE OF FITTING, BEND, MANHOLE AND/OR INLET. THEREFORE, LENGTHS SHOWN ARE APPROXIMATE.
10. CONTRACTOR SHALL INSTALL CORROSION PROTECTION ON FERROUS METAL WATER LINES AND FITTINGS INSTALLED IN CORROSIVE SOILS IN ACCORDANCE WITH THE RECOMMENDATIONS OF THE GEOTECHNICAL INVESTIGATION AND IN ACCORDANCE WITH GOVERNING AUTHORITY'S STANDARDS AND SPECIFICATIONS.
11. ALL CONCRETE STRUCTURES AND CONCRETE UTILITIES SHALL BE IN ACCORDANCE WITH THE MATERIAL RECOMMENDATIONS FROM THE GEOTECHNICAL INVESTIGATION PREPARED SPECIFICALLY FOR THIS SITE.
12. THE CONTRACTOR IS RESPONSIBLE TO COORDINATE AND PROVIDE SLEEVING OR OTHER IMPROVEMENTS AS NECESSARY FOR UTILITY PENETRATIONS THROUGH THE FOUNDATION WALLS AND SLAB IN ACCORDANCE WITH THE STRUCTURAL PLANS, MEP PLANS, AND APPLICABLE BUILDING AND PLUMBING/UTILITY CODE(S).
13. THE CONTRACTOR SHALL COORDINATE THE EXACT ALIGNMENT, CONNECTION POINT, AND BUILDING ENTRY LOCATION FOR TELEPHONE, DATA, ELECTRIC, CABLE, GAS, AND OTHER DRY UTILITY SERVICES WITH THE UTILITY PROVIDER AND MEP PLANS PRIOR TO CONSTRUCTION, AND INSTALL NECESSARY APPURTENANCES.

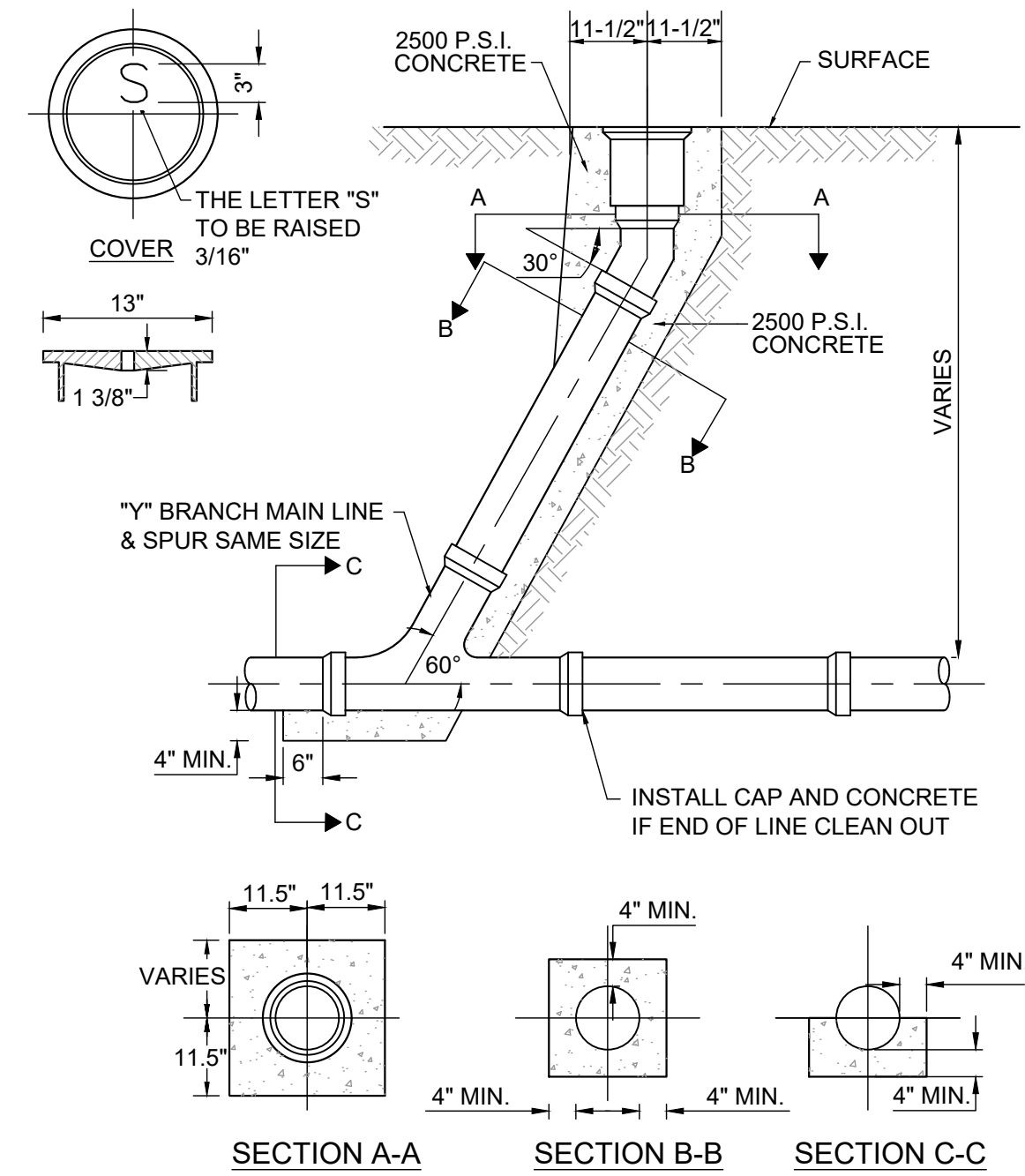

IN-LINE OR END OF LINE CLEAN OUT
NOT TO SCALE

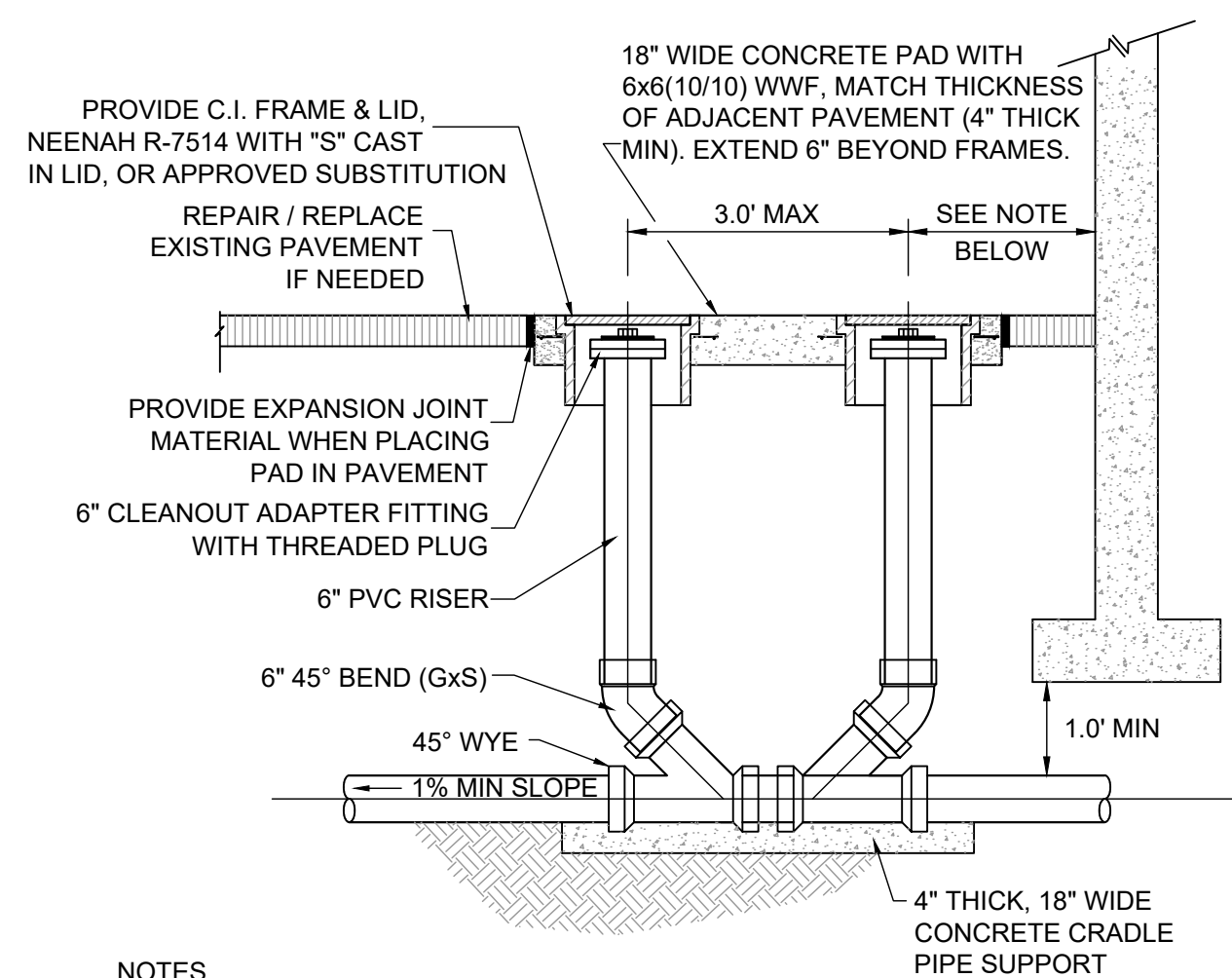

NOTES

1. 2-WAY CLEAN-OUTS ARE TYPICALLY INSTALLED 2.0' TO 5.0' JUST OUTSIDE THE BUILDING SERVED, OR, JUST BEYOND A PORCH OR PATIO. COORDINATE LOCATION WITH INSPECTOR PRIOR TO INSTALLATION.
2. A SINGLE, TWO-WAY, CLEAN-OUT FITTING, IF AVAILABLE, MAY BE SUBSTITUTED WITH APPROVAL FROM ENGINEER AND LOCAL AUTHORITIES.

TWO WAY CLEAN OUT
NOT TO SCALE

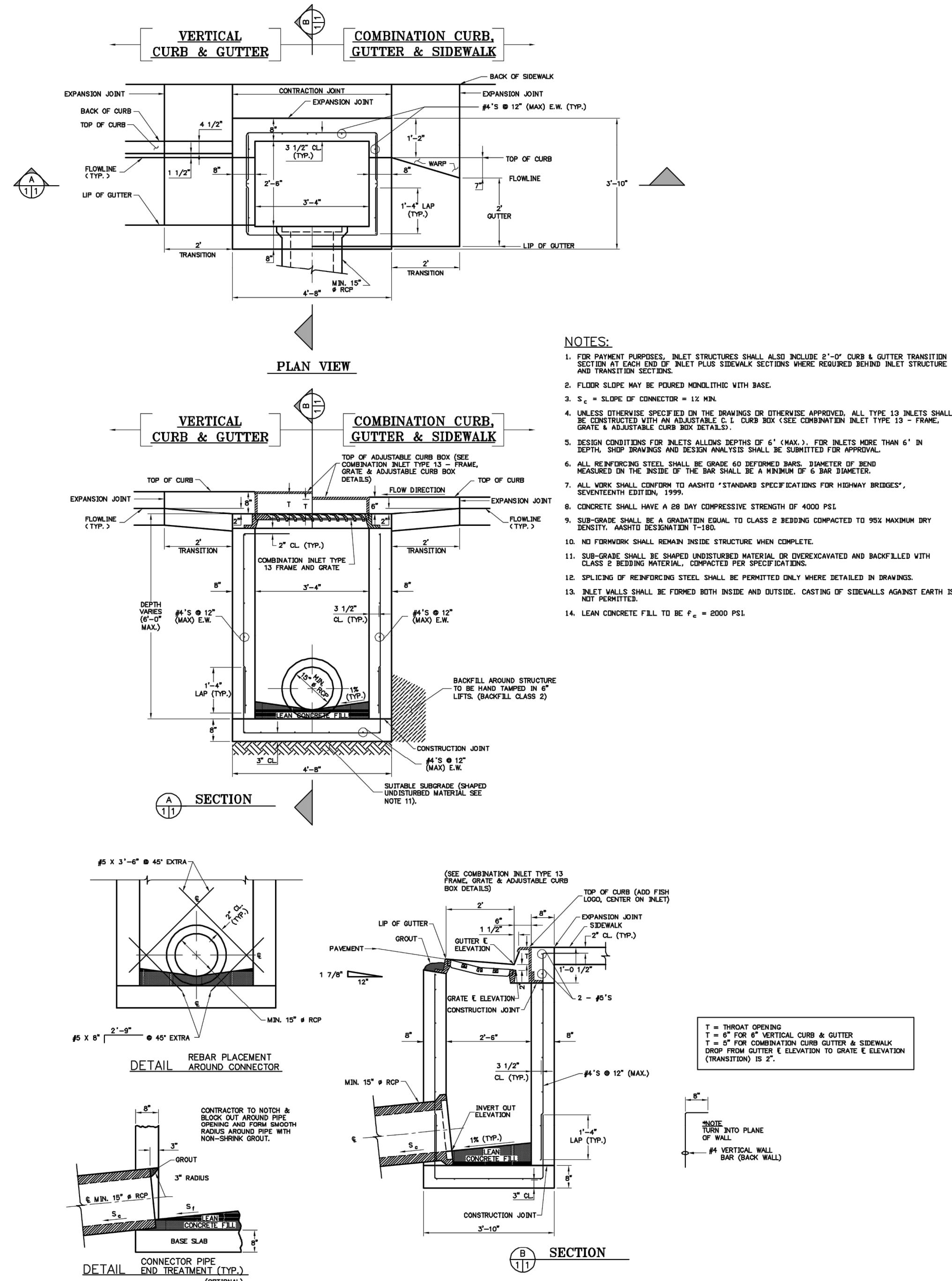

COMBINATION TYPE 13 INLET
NOT TO SCALE

Sterling Design Associates, LLC
CIVIL ENGINEERS - LANDSCAPE ARCHITECTS

2009 W. Littleton Blvd. #300
Littleton, CO 80130
303.794.4727 ph
www.SterlingDesignAssociates.com

PREPARED UNDER THE DIRECT SUPERVISION OF
JOSEPH SCHIEL, PE
COLORADO REGISTRATION 0048332
FOR & ON BEHALF OF STERLING DESIGN ASSOCIATES, LLC



STERLING DESIGN ASSOCIATES, LLC

ISSUES & REVISIONS			
NO. 1	DATE: 5/16/2017	BY: JDS	DESCRIPTION: 1ST MAJOR SDP SUBMITTAL
NO. 2	DATE: 8/24/2017	BY: JDS	DESCRIPTION: 2ND MAJOR SDP SUBMITTAL
NO. 3	DATE: 9/13/2017	BY: JDS	DESCRIPTION: 3RD MAJOR SDP SUBMITTAL
NO. 4	DATE: -	BY: -	DESCRIPTION: -
NO. 5	DATE: -	BY: -	DESCRIPTION: -
NO. 6	DATE: -	BY: -	DESCRIPTION: -

DATE: 9/13/2017	SCALE: 1" = 20'
PROJECT MANAGER: JDS	PROJECT NO.: -
DRAWN BY: -	DRAWING FILE: -

PROJECT:
PROPOSED COFFEE SHOP
209 GLENEAGLE GATE VIEW
COLORADO SPRINGS, CO

CLIENT:
VERTICAL CONSTRUCTION MANAGEMENT
1209 SOUTH WHITE CHAPEL BLVD, SUITE 180
SOUTHLAKE, TX 76092

TEL: (817) 527-8421

SHEET TITLE:
UTILITY DETAILS

SHEET NUMBER:

12 OF 21

COUNTY PROJECT NUMBER PPR-17-030

Date: 6/16/2015
Ph: 800.521.2546

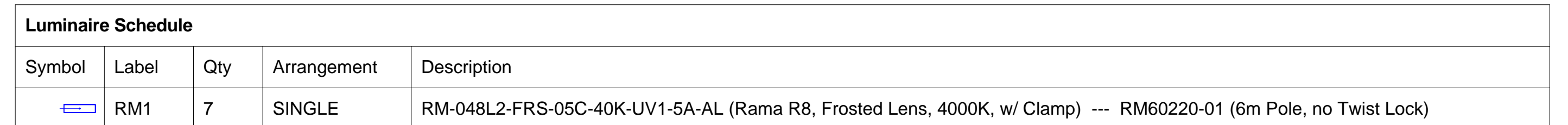

Revision A Page 2 of 2

RAMA

Product Data Sheet

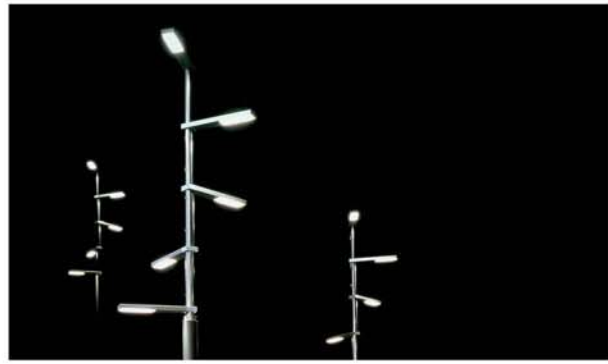

Rama, designed by Gonzalo Milà, is a simple, innovative and versatile street lamp delivering the latest in LED technology. Directional lighting and use of white light provides a great visual experience with reduced light pollution and excellent performance with reduced energy consumption. The housing is made of aluminum to dissipate heat and increase LED longevity. Offered with 3 standard pole heights, a single luminaire or multiple luminaires can be mounted in different positions and heights. A simple clamping mechanism also allows Rama luminaires to be retrofitted to existing 5" poles, making it suitable for any outdoor space.

LED Technology

Rama employs solid state LED technology that provides exceptional energy efficiency and very long life, reducing maintenance cost. Designed to maximize the potential by managing the thermal properties of LEDs, the cast aluminum housing and anodized heat sink dissipate heat while its meticulous details and finish express quality you can see. Available in two standard color temperatures and offered with a clear or frosted glass lens.

Rama LED R4

Type 2 Distribution
Housing: Aluminum extrusion
Lamp: 24 Cree XP62 LEDs
L70: >100,000 hrs
Drive Current: 500mA
Optic: Polycarbonate
Lens: Clear / Frosted Glass
Power Supply: 120V-277V
LED Driver: Philips Xitanium 75W
Dimmable: 0-10V or DALI
IP Rating: IP65
Weight: 20 lbs (luminaire)
EPA: 1.06 ft²

Rama LED R8

Type 2 Distribution
Housing: Aluminum extrusion
Lamp: 48 Cree XP62 LEDs
L70: >100,000 hrs
Drive Current: 500mA
Optic: Polycarbonate
Lens: Clear / Frosted Glass
Power Supply: 120V-277V
LED Driver: Philips Xitanium 75W
Dimmable: 0-10V or DALI
IP Rating: IP65
Weight: 20 lbs (luminaire)
EPA: 1.06 ft²



Rama is equipped with Constant Light Output (CLO) technology. CLO programmatically compensates for lumen depreciation by adjusting the drive current, allowing light output to remain constant throughout the luminaire maintenance cycle.

page 1 of 6

Landscape Forms, Inc. | 800.521.2546 | F 269.381.3455 | 7800 E. Michigan Ave., Kalamazoo, MI 49048

RAMA

Product Data Sheet



To Order Rama Luminaire

Specify in order: Product, Lamp, Lens, Drive Current, Color Temperature, Input Voltage, Mounting Option and Finish.

Product	Lamp	Lens	Drive Current	Color Temp.	Input Voltage	Mounting	Finish
RM	024L2 (R4, 24 LED Type 2)	CLR (Clear Glass)	05C (500mA CLO*)	40K (4000K)	UV1 (120-277VAC)	5A (w/ clamp - single mount.)	AL (Aluminum Silver)
	048L2 (R8, 48 LED Type 2)	FRS (Frosted Glass)	30K (3000K)			5B (w/o clamp - double mount.)	

EXAMPLE: RM - 024L2 - FRS - 05C - 30K / UV1 - 5A - AL

*CLO = Constant Light Output

To Order Aluminum Pole

Specify: Rama pole with desired mounting option, optional 7-pin (ANSI 136.41) twist lock receptacle, and Powdercoat Color.

Height	Pole	Luminaire Configuration	Twist Lock	Diameter	Wall Thick
4.5 meters	RM60219-01 RM60219-02	(1) or (2) Rama luminaires at top (1) or (2) Rama luminaires at top	No Yes	5" 5"	.125" .125"
6 meters	RM60220-01 RM60220-02 RM60220-03 RM60220-04	(1) or (2) Rama luminaires at top (1) or (2) Rama luminaires at top (2) Rama luminaires at different heights (2) Rama luminaires at different heights	No Yes No Yes	5" 5" 5" 5"	.188" .188" .188" .188"
8 meters	RM60221-01 RM60221-02 RM60221-03 RM60221-04 RM60226-01 RM60226-02	(1) or (2) Rama luminaires at top (1) or (2) Rama luminaires at top (2) Rama luminaires at different heights (2) Rama luminaires at different heights (5) Rama luminaires in spiral configuration (5) Rama luminaires in spiral configuration	No Yes No Yes No Yes	5" / 6" 5" / 6" 5" / 6" 5" / 6" 5" / 7" 5" / 7"	.188" .188" .188" .188" .188" .188"

EXAMPLE: RM60220-01 - Powdercoat Color

page 5 of 6

Landscape Forms, Inc. | 800.521.2546 | F 269.381.3455 | 7800 E. Michigan Ave., Kalamazoo, MI 49048

RAMA

Product Data Sheet



Rama R8 Performance Data

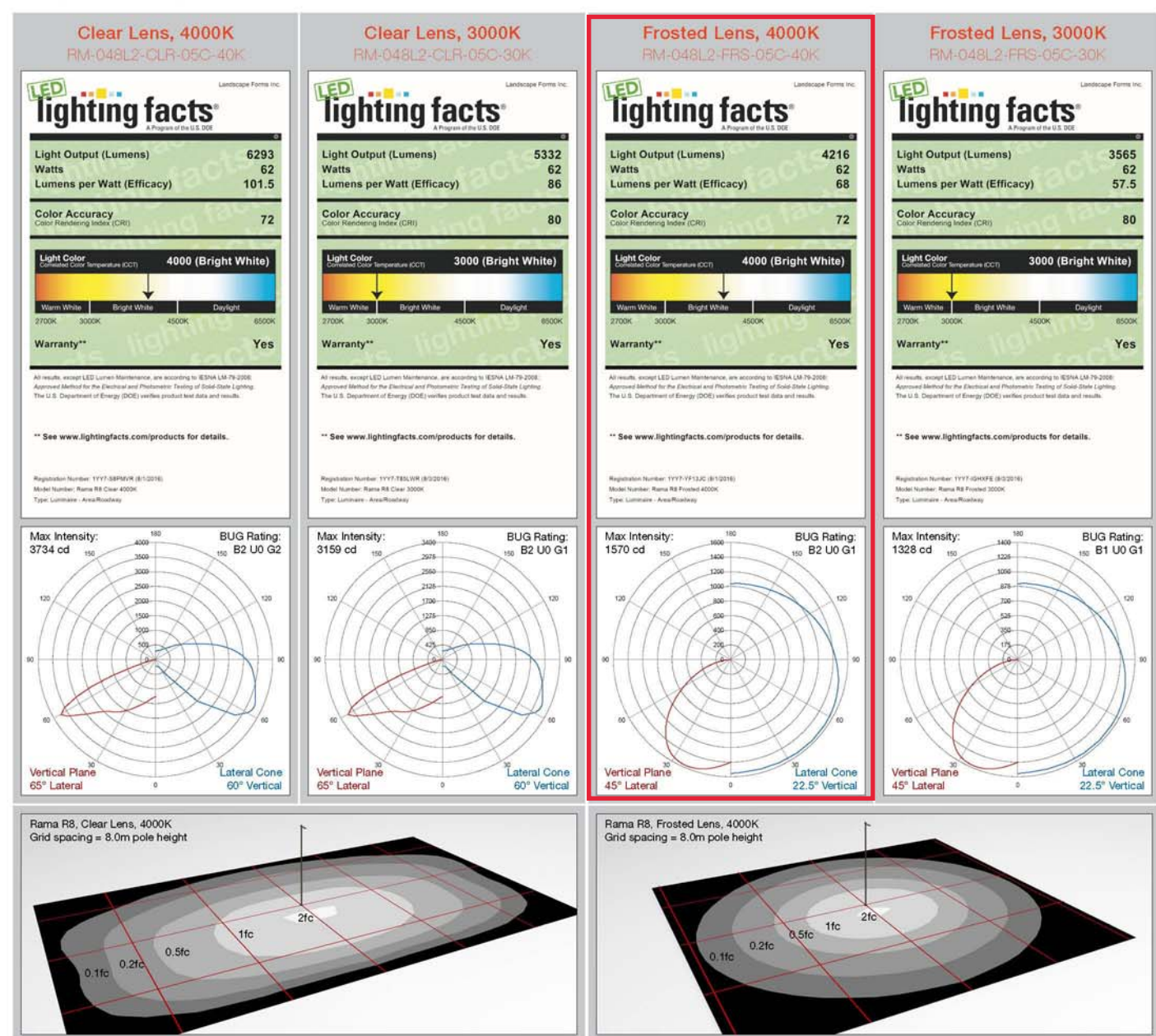

page 4 of 6

Landscape Forms, Inc. | 800.521.2546 | F 269.381.3455 | 7800 E. Michigan Ave., Kalamazoo, MI 49048

RAMA

Product Data Sheet



Finish

The Rama LED body is aluminum extrusion with a natural aluminum powdercoat finish offered by Santa & Cole. The Pargard® powdercoat finish on poles is offered exclusively by Landscape Forms.

Warranty

Santa & Cole warrants all metal parts and finishes for a three year period. Electrical components including LED boards and electronic drivers are warranted for five years.

Other

UL Listed, CE, RoHS Compliant, Dark-Sky Compliant.



Rama is designed by Santa & Cole
Rama design is protected by Spanish Industrial Design #147,594 and International Industrial Model #76912

page 6 of 6

Visit our landscapeforms.com for more information. Specifications are subject to change without notice.
Landscape Forms supports the Landscape Architecture Foundation at the Second Century level.
©2016 Landscape Forms, Inc. Printed in U.S.A.

Landscape Forms, Inc. | 800.521.2546 | F 269.381.3455 | 7800 E. Michigan Ave., Kalamazoo, MI 49048

Paved Surfaces

Illuminance (Fc)
Average = 1.13
Maximum = 3.2
Minimum = 0.2
Avg/Min Ratio = 5.65
Max/Min Ratio = 16.00

Perimeter

Illuminance (Fc)
Average = 0.08
Maximum = 0.6
Minimum = 0.0
Avg/Min Ratio = N.A.
Max/Min Ratio = N.A.

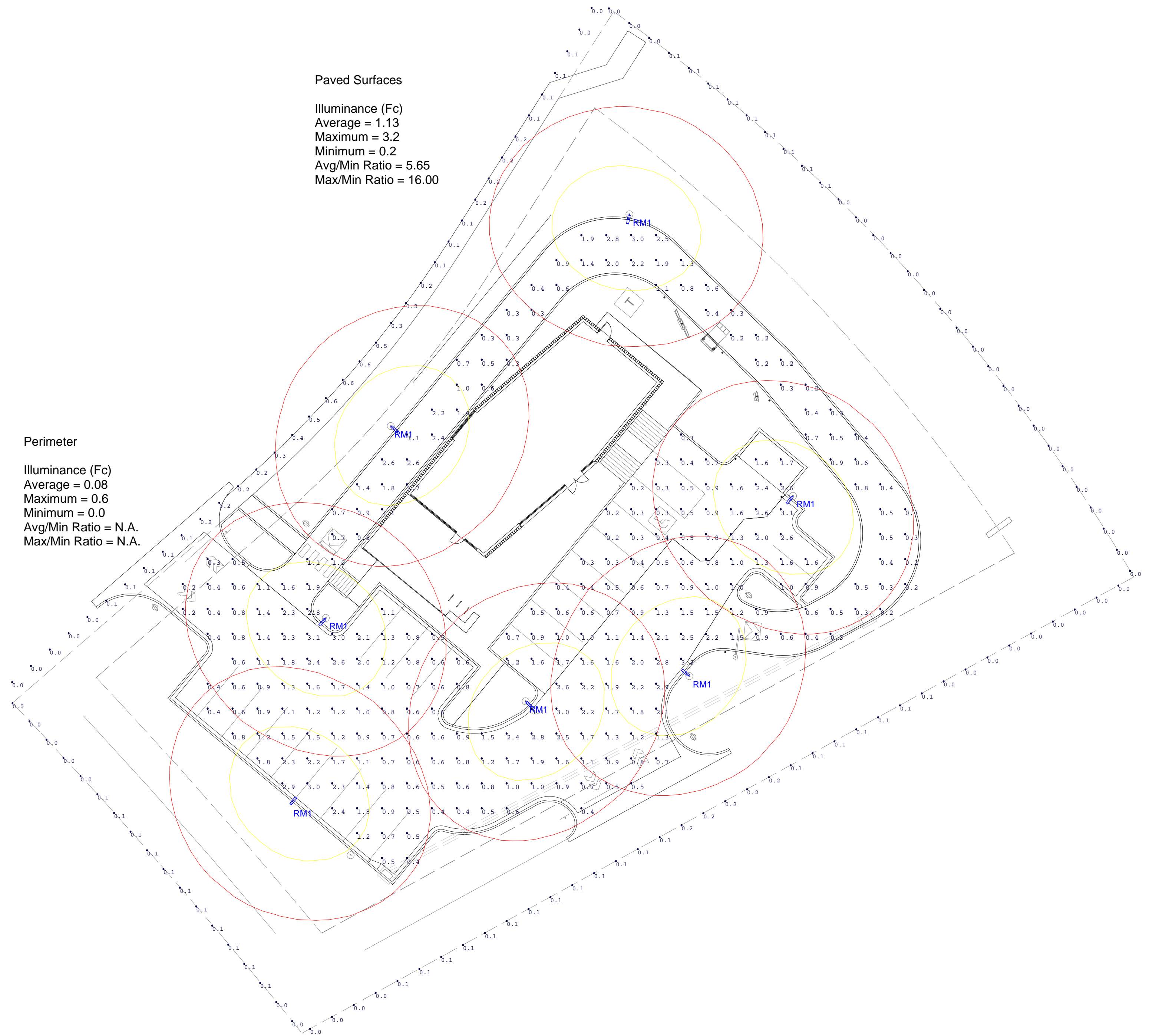

Luminaire Schedule				
Symbol	Label	Qty	Arrangement	Description
	RM1	7	SINGLE	RM-048L2-FRS-05C-40K-UV1-5A-AL (Rama R8, Frosted Lens, 4000K, w/ Clamp) --- RM60220-01 (6m Pole, no Twist Lock)

Scale: 1 inch= 20 Ft.

landscapeforms

7800 E. Michigan Ave.
Kalamazoo, MI 49048
800.430.6209
landscapeforms.com

Academy Gateway - Rama Lighting

This drawing shows suggested fixtures and mounting locations based on the information provided. Landscape Forms assumes no responsibility for variation of light levels that result from changes in parameters not reported at the time of design.

Completed By: AH

Checked By: CG

Date: 8/25/2017

AG32 Version: 18.3.2

Comments:
1. Drawing calculations reflect lighting from Rama fixtures only.
2. Distance between readings = 7ft.
3. CLO active

Filename: ILP042_RivAAGI

Revision A

Page 1 of 2

LANDSCAPE DATA

	AREA (SQ. FT.)	REQUIRED	PROVIDED
OVERALL SITE AREA=	42,894 SQ. FT.		
OVERALL LANDSCAPE AREA=	18,308 SQ. FT.	1 TREE PER 500 SQ FT	21 TREES
INTERNAL LANDSCAPE AREA=	5,166 SQ. FT.	MIN 5% LANDSCAPED 1 TREE PER 500 SQ FT	11% 9 TREES
ROADWAY LANDSCAPING (STRUTHERS RD)		7 (1 TREE PER 30 LINEAR FT)	7 TREES PER 217 FEET
PARKING LOT LANDSCAPING		2 (1 TREE PER 15 SPACES)	6 TREES PER
PARKING LOT SCREENING		3' HEIGHT MIN	YES
LANDSCAPE BUFFER BETWEEN NON-RESIDENTIAL AND RESIDENTIAL		1/3 TREES SHALL BE EVERGREEN TREES	1/3 EVERGREEN TREES (7 TREES TOTAL, 4 EVERGREEN)
LANDSCAPE BUFFER GROUND COVERAGE		75% LIVING MATERIAL (5,279 SQ. FT.)	76% LIVING MATERIAL PROVIDED (4060 SQ. FT.)
LANDSCAPE COVERAGE=	11,456 SQ. FT.		

LEGEND

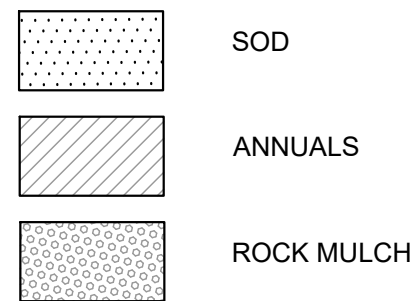

ACADEMY GATEWAY SUBDIVISION FILING NO. 1 LOT 2

A SUBDIVISION OF A PORTION OF THE SOUTHEAST QUARTER OF SECTION 1,
TOWNSHIP 12 SOUTH, RANGE 67 AND THE SOUTHWEST QUARTER OF SECTION 6
TOWNSHIP 12 SOUTH RANGE 66, ALL WEST OF THE SIXTH PRINCIPAL

MERIDIAN, EL PASO COUNTY, COLORADO
MAJOR SITE DEVELOPMENT PLAN

PLANT LIST

QTY.	SYM.	COMMON/BOTANICAL NAME	SIZE	REMARKS	HYD.
LARGE TREES					
4	KC	KENTUCKY COFFEE <i>Gymnocladus dioica</i>	2.5" CAL.	FULL CROWN, STAKED	L
4	FM	FREEMAN MAPLE <i>Acer x freemanii</i> 'Autumn Blaze'	2.5" CAL.	FULL CROWN, STAKED	M
2	CH	COMMON HACKBERRY <i>Celtis occidentalis</i>	2.5" CAL.	FULL CROWN, STAKED	M
SMALL TREES					
5	TH	HAWTHORN, COCKSPUR, THORNLESS <i>Crataegus crus-galli</i> 'Inermis'	CLUMP	FULL CROWN, GUYED	M
EVERGREEN TREES					
1	BS	BAKERI SPRUCE <i>Picea pungens</i> 'Bakeri'	8' HT.	FULL CROWN, GUYED	L
1	RJ	ROCKY MOUNTAIN JUNIPER <i>Juniperus scopulorum</i>	8' HT.	FULL CROWN, GUYED	L
4	PP	PONDEROSA PINE <i>Pinus ponderosa</i>	8' HT.	B&B SPEC. QUALITY	L
SHRUBS					
13	AJ	ARMSTRONG JUNIPER <i>Juniper chinensis</i> 'Armstrongii'	#5	SPACING PER PLAN	L
19	BB	BUTTERFLY BUSH <i>Buddleia davidii</i>	#5	SPACING PER PLAN	M
29	BC	BLUE CHIP JUNIPER <i>Juniperus horizontalis</i> 'Blue Chip'	#5	SPACING PER PLAN	L
59	CR	CAREFREE SUNSHINE <i>Rosa</i> 'Radsun'	#5	SPACING PER PLAN	M
23	DW	FERNBUSH <i>Chamaebatiara millefolium</i>	#5	SPACING PER PLAN	L
14	GH	COMPACT OREGON GRAPE HOLLY <i>M. aquifolium</i> 'Compacta'	#5	SPACING PER PLAN	L
1	GS	GLOBE SPRUCE <i>Picea pungens</i> 'Globosa'	#20	SPACING PER PLAN	M
19	RB	RABBITBRUSH <i>Chrysothamnus nauseosus</i>	#5	SPACING PER PLAN	L
10	SJ	MOONLIGHT BROOM <i>Cytisus scoparius</i> 'Moonlight'	#5	SPACING PER PLAN	L
27	WS	CREeping WESTERN SANDCHERRY <i>Prunus besseyi</i> 'Pawnee Buttes'	#5	SPACING @ 6' O.C.	L
PERENNIALS/GRASSES					
26	DL	STELLA D'ORO DAYLILY <i>Hemerocallis</i> 'Stella D'Oro'	#1	SPACING PER PLAN	L
21	HY	SUNSET HYSSOP <i>Agastache rupestris</i>	#1	SPACING PER PLAN	L
61	OG	KARL FOERSTER REED GRASS <i>Calamagrostis acutiflora</i> 'Karl Foerster'	#5	SPACING PER PLAN	L
38	RM	ROCKY MNT. PENSTEMON <i>P. strictus</i>	#1	SPACING PER PLAN	L
18	YG	NARROW LEAF YUCCA <i>Yucca glauca</i>	#5	SPACING PER PLAN	L

*IN CASE OF DISCREPANCY, SYMBOLS SHOWN ON PLAN SHALL TAKE PRECEDENCE OVER QUANTITIES IN PLANT LIST

Sterling Design Associates, Inc
CIVIL ENGINEERS - LANDSCAPE ARCHITECTS

2009 W. Littleton Blvd. #300
Littleton, CO 80120
303.794.4727 ph
www.SterlingDesignAssociates.com

PREPARED UNDER THE DIRECT SUPERVISION OF
JONATHAN D. SPENCER, PLA
COLORADO REGISTRATION #111
FOR & ON BEHALF OF STERLING DESIGN ASSOCIATES, LLC

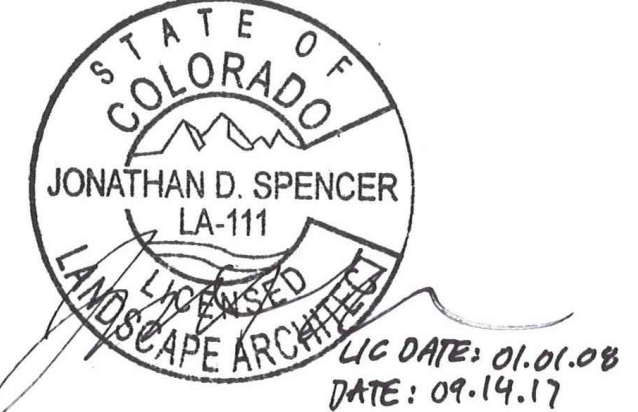

STERLING DESIGN ASSOCIATES, LLC

ISSUES & REVISIONS			
NO. 1	DATE: 5/16/2017	BY: JDS	
DESCRIPTION: 1ST MAJOR SDP SUBMITTAL			
NO. 2	DATE: 8/24/2017	BY: JDS	
DESCRIPTION: 2ND MAJOR SDP SUBMITTAL			
NO. 3	DATE: 9/13/2017	BY: JDS	
DESCRIPTION: 3RD MAJOR SDP SUBMITTAL			
NO. 4	DATE: -	BY: -	
DESCRIPTION: -			
NO. 5	DATE: -	BY: -	
DESCRIPTION: -			
NO. 6	DATE: -	BY: -	
DESCRIPTION: -			

DATE: 9/13/2017	SCALE: 1" = 20'
PROJECT MANAGER: JDS	PROJECT NO.: -
DRAWN BY: CM	DRAWING FILE: -

PROJECT:

PROPOSED COFFEE SHOP
209 GLENEAGLE GATE VIEW
COLORADO SPRINGS, CO

CLIENT:
VERTICAL CONSTRUCTION MANAGEMENT
1209 SOUTH WHITE CHAPEL BLVD, SUITE 180
SOUTHLAKE, TX 76092

TEL: (817) 527-8421

SHEET TITLE:
LANDSCAPE PLAN

SHEET NUMBER:
15 OF 21

COUNTY PROJECT NUMBER PPR-17-030



CAUTION - NOTICE TO CONTRACTOR

THE CONTRACTOR IS SPECIFICALLY CAUTIONED THAT THE LOCATION AND/OR ELEVATION OF EXISTING UTILITIES AS SHOWN ON THESE PLANS IS BASED ON RECORDS OF THE VARIOUS UTILITY COMPANIES AND, WHERE POSSIBLE, MEASUREMENTS TAKEN IN THE FIELD. THE INFORMATION IS NOT TO BE RELIED ON AS BEING EXACT OR COMPLETE. THE CONTRACTOR MUST CALL THE LOCAL UTILITY LOCATION CENTER AT LEAST 48 HOURS BEFORE ANY EXCAVATION TO REQUEST EXACT FIELD LOCATIONS OF THE UTILITIES. IT SHALL BE THE RESPONSIBILITY OF THE CONTRACTOR TO RELOCATE ALL EXISTING UTILITIES WHICH CONFLICT WITH THE PROPOSED IMPROVEMENTS SHOWN ON THE PLANS.

THE CONTRACTOR SHALL BE RESPONSIBLE FOR ANY DAMAGE TO EXISTING IMPROVEMENTS AND UTILITIES AND SHALL REPAIR ANY DAMAGE AT HIS EXPENSE.

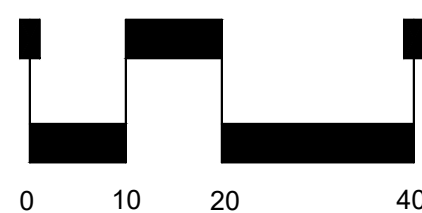
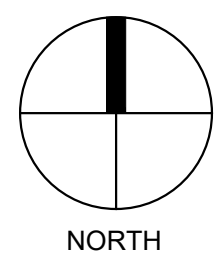

SCALE: 1"= 20'

ACADEMY GATEWAY SUBDIVISION FILING NO. 1 LOT 2

A SUBDIVISION OF A PORTION OF THE SOUTHEAST QUARTER OF SECTION 1,
TOWNSHIP 12 SOUTH, RANGE 67 AND THE SOUTHWEST QUARTER OF SECTION 6
TOWNSHIP 12 SOUTH RANGE 66, ALL WEST OF THE SIXTH PRINCIPAL

MERIDIAN, EL PASO COUNTY, COLORADO MAJOR SITE DEVELOPMENT PLAN

LANDSCAPE NOTES

- COORDINATION:
THIS LANDSCAPE ARCHITECTURAL SITE PLAN IS TO BE USED IN CONJUNCTION WITH THE CIVIL, ARCHITECTURAL, MECHANICAL, ELECTRICAL, STRUCTURAL AND IRRIGATION PLANS AND SPECIFICATIONS TO FORM COMPLETE INFORMATION REGARDING THIS SITE.
- COMPLIANCE:
CONSTRUCTION SHALL CONFORM TO ALL APPLICABLE STATE AND LOCAL CODES.
- GUARANTEE:
ALL MATERIALS AND WORKMANSHIP SHALL BE GUARANTEED FOR ONE YEAR, FROM DATE OF FINAL ACCEPTANCE, AT NO ADDITIONAL COST TO THE OWNER.
- COMPLETION AND MAINTENANCE:
 - FINAL ACCEPTANCE: WITHIN TEN DAYS OF CONTRACTOR'S NOTICE THAT THE ENTIRE PROJECT IS COMPLETE, THE L.A. SHALL REVIEW INSTALLATION. IF FINAL ACCEPTANCE IS NOT GIVEN, THE L.A. SHALL PREPARE A PUNCH LIST OF PENDING ITEMS. THE PUNCH LIST ITEMS SHALL BE COMPLETED BY THE CONTRACTOR WITHIN TEN CALENDAR DAYS FROM DATE ISSUED. SUBSEQUENT REVIEW AND APPROVAL SHALL SIGNIFY ACCEPTANCE.
 - MAINTENANCE: ALL LANDSCAPING SHALL BE MAINTAINED FROM INSTALLATION TO FINAL ACCEPTANCE. MAINTENANCE SHALL INCLUDE WATERING, FERTILIZING, WEEDING, MOWING, TRIMMING, ROLLING, REGRADING, REPLANTING, DISEASE AND INSECT PROTECTION.
- SITE CONDITIONS:
LANDSCAPE CONTRACTOR SHALL EXAMINE THE SITE CONDITIONS UNDER WHICH THE WORK IS TO BE PERFORMED AND NOTIFY THE GENERAL CONTRACTOR IN WRITING OF UNSATISFACTORY CONDITIONS. DO NOT PROCEED UNTIL CONDITIONS ARE CORRECTED. LANDSCAPE CONTRACTOR SHALL BE RESPONSIBLE FOR FINISHED GRADES AND POSITIVE DRAINAGE IN LANDSCAPE AREAS.
- DAMAGE AND CLEANING:
 - CONTRACTOR SHALL REPAIR OR REPLACE ALL ITEMS DAMAGED DUE TO THIS WORK AT NO ADDITIONAL COST TO THE OWNER.
 - CONTRACTOR SHALL CLEAN ALL AREAS DUE TO THIS WORK AND PROPERLY REMOVE ALL UNUSED MATERIALS FROM SITE.
- RIGHT OF REJECTION:
OWNER/LANDSCAPE ARCHITECT RESERVES THE RIGHT TO REJECT ANY MATERIALS AT ANY TIME. ALL PLANT MATERIALS SHALL MEET THE MINIMUM CURRENT "AMERICAN STANDARDS FOR NURSERY STOCK" BY THE AMERICAN ASSOCIATION OF NURSERYMEN. CONTRACTOR SHALL PROVIDE SAMPLES, SPECS., AND OR TAGS FOR ALL MATERIALS.
- SOIL PREPARATION (AS NEEDED):
SOD AND SHRUB BED AREAS SHALL RECEIVE SIX INCHES OF APPROVED TOPSOIL. AMEND SOIL WITH FOUR CUBIC YARDS PER THOUSAND SQUARE FEET OF ORGANIC COMPOST. COMPOST TO HAVE A C:N RATIO BETWEEN 15:1 AND 30:1, LESS THAN 6 mmhos/cm. SALT CONTENT, A pH BETWEEN 6.5 AND 8.5, AND OVER 30% ORGANIC MATTER. APPLY 5 LBS. OF 20-10-5 GRANULAR FERTILIZER PER THOUSAND SQ. FEET. ROTOTILL AMENDMENTS AND TOPSOIL TO A DEPTH OF SIX INCHES. VERIFY SOIL PREP SPECIFICATIONS WITH WATER PROVIDER STANDARDS. PROVIDE EVIDENCE OF APPLICATION AS REQUIRED. TEST SOIL IN EXISTING ASPHALT AREAS FOR STERILANT USE. IF STERILANTS ARE FOUND PRESENT, REMOVE ALL CONTAMINATED SOIL AND REPLACE WITH NEW TOPSOIL.
- PLANTING:
TREES AND SHRUBS SHALL BE PLANTED PER DETAILS. STAKE AND GUY TREES PER DETAILS. TREE AND SHRUB BED LOCATIONS SHALL BE APPROVED PRIOR TO PLANTING. BACKFILL WITH 1/3 SOIL AMENDMENT AND 2/3 SITE SOIL, THOROUGHLY MIXED. FERTILIZE AS RECOMMENDED WITH AGRIFORM TABLETS.
- SODDING
SOD SHALL BE "RTF" FESCUE BY GREEN VALLEY TURF (GVT) (303-798-6764) OR APPROVED EQUAL. SOIL PREP, INSTALL AND WATER ACCORDING TO GVT GUIDELINES.
- EDGER (AS NEEDED):
INSTALL 4" ROLL-TOP RYERSON STEEL EDGING (14 GAUGE WITH GREEN FINISH) OR EQUAL. INSTALL WITH STAKES AND SPLICERS PER MANUFACTURER'S RECOMMENDATIONS. INSTALL BETWEEN ALL SOD OR SEEDED AREAS AND MULCHED AREAS.
- MULCH:
MULCH SHALL BE $\frac{3}{4}$ CRUSHED/ANGULAR MNT. OVER DEWITT PROS FILTER FABRIC, 3" DEEP IN ALL PLANTING AREAS. WOOD MULCH SHALL BE PROVIDED IN ANY PERENNIAL OR ANNUAL AREAS, AROUND SHRUBS AND TREES WITHIN ROCK MULCH AREAS. WOOD MULCH SHALL BE SHREDDED WESTERN RED CEDAR (NOT COLORED) AND SHALL BE PLACED AS FOLLOWS: 3' RINGS AROUND TREES AND $1\frac{1}{2}$ THE WIDTH OF THE ROOT BALL AROUND SHRUBS, PER THE ACADEMY GATEWAY DESIGN GUIDELINES. AN 18" WIDE PERIMETER OF ROCK MULCH SHALL BE PLACED AROUND THE FOUNDATION OF THE BUILDING WERE ADJACENT TO LANDSCAPE AREAS.
- MAINTENANCE:
THE PROPERTY OWNER OF RECORD, THE OWNER'S AGENT OR TENANT SHALL KEEP ALL LANDSCAPING IN A WELL MAINTAINED AND HEALTHY GROWING CONDITION, AND IN ACCORDANCE WITH ACADEMY GATEWAY DESIGN GUIDELINES.
- IRRIGATION:
ALL LANDSCAPE AREAS SHALL BE WATERED BY AN AUTOMATIC IRRIGATION SYSTEM TO INCLUDE IRRIGATION TO ALL PROPOSED PLANT MATERIAL. ALL SHRUB BEDS SHALL BE IRRIGATED USING A DRIP IRRIGATION SYSTEM.
- ROCK MULCH:
4"-6" ROUNDED GRANITE COBBLES OVER WEED BARRIER FABRIC.

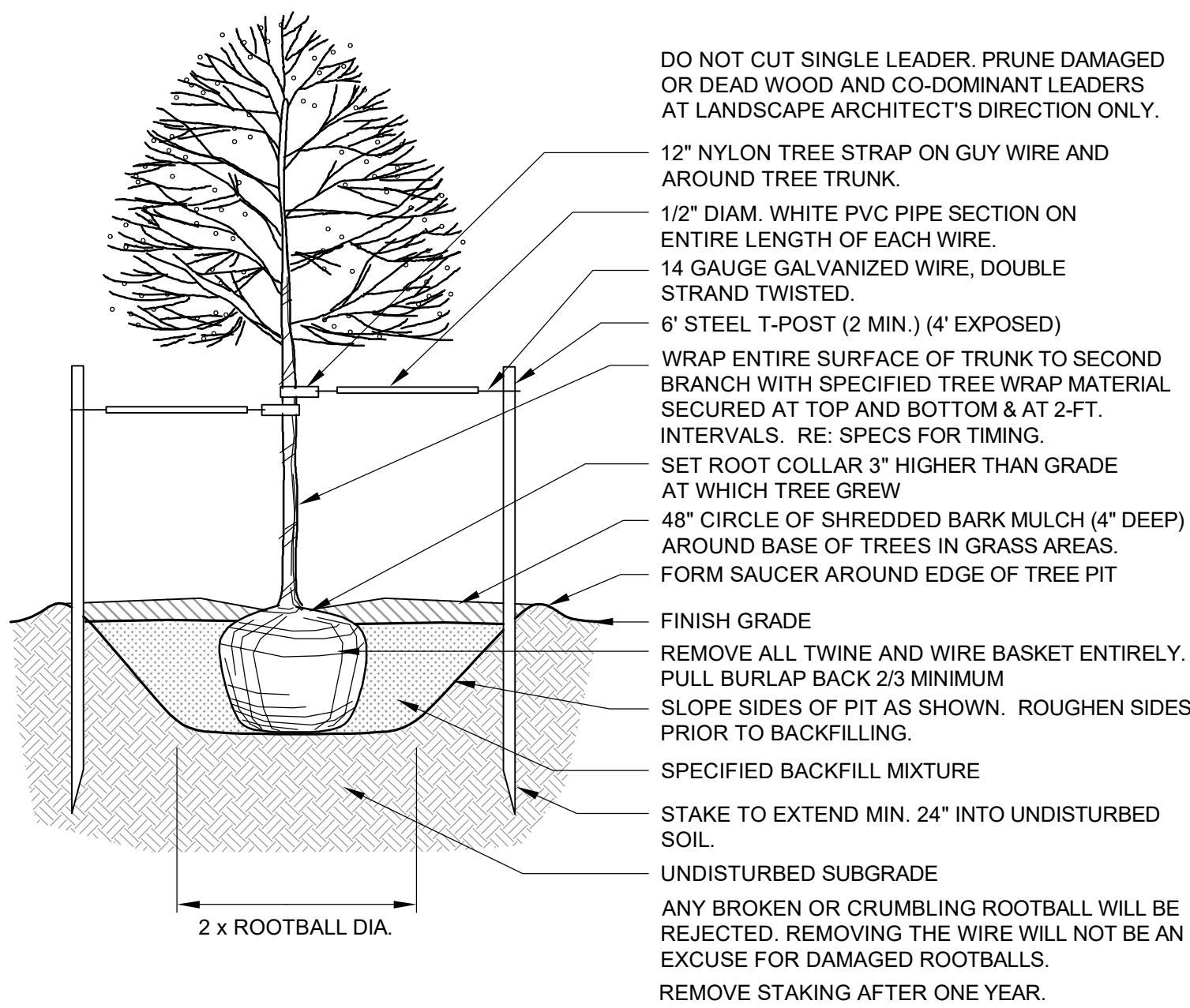

SHADE TREE PLANTING

NOT TO SCALE

1

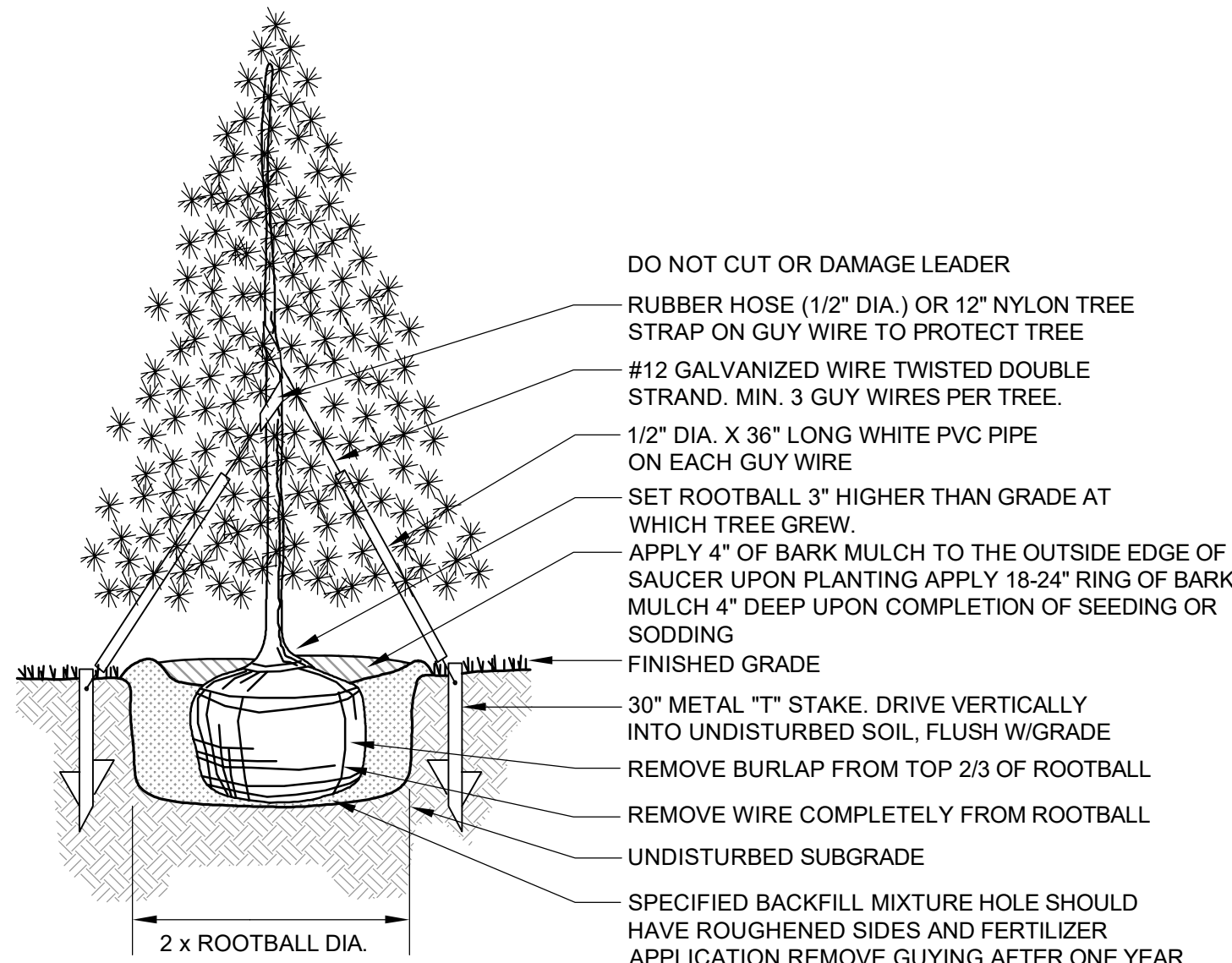

EVERGREEN TREE PLANTING

NOT TO SCALE

2

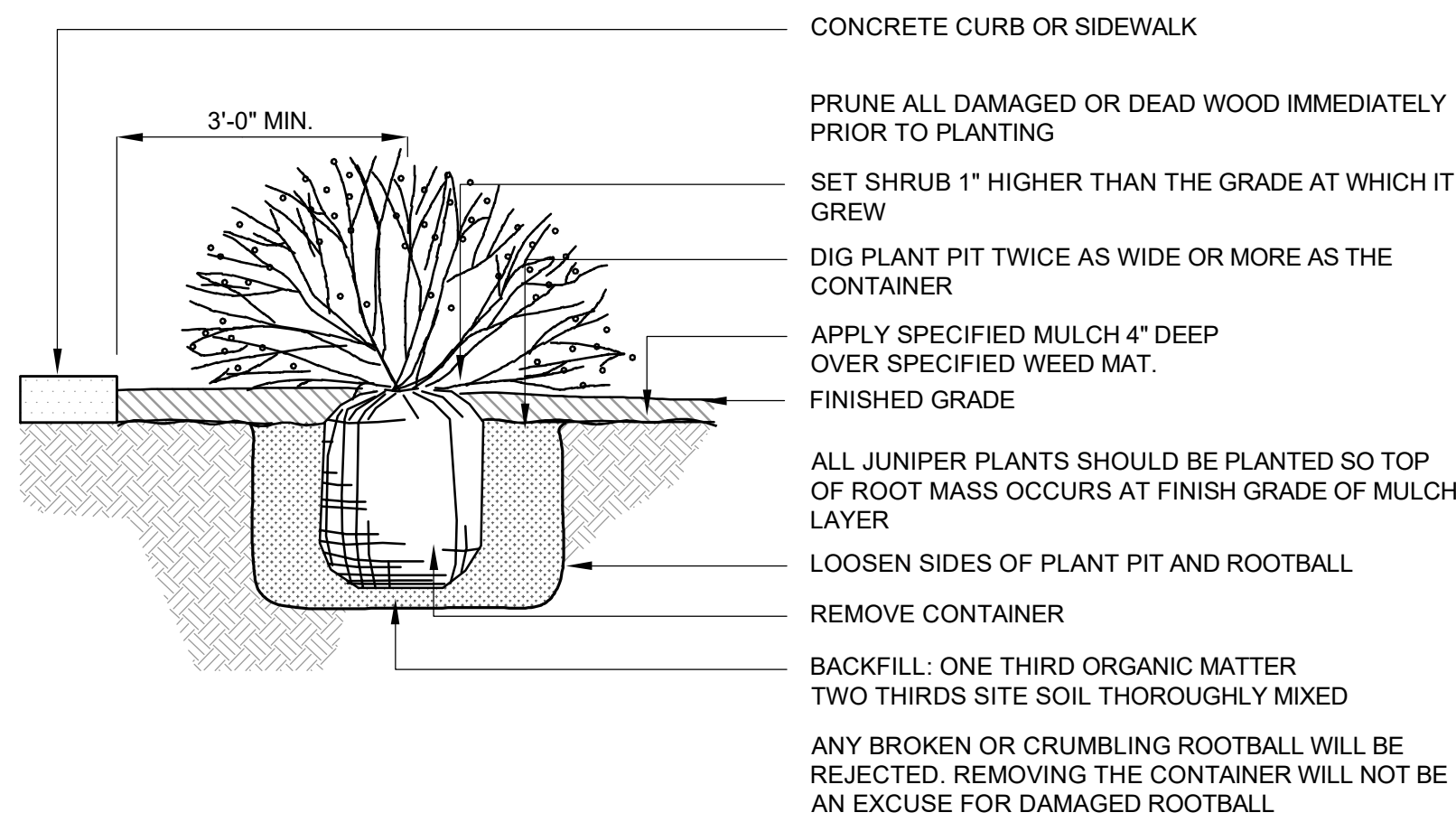

SHRUB PLANTING

NOT TO SCALE

3



NOTE: WALL SHOWN FOR GENERAL LOOK AND FEEL.
*IMAGE BY NATIVE EARTH LANDSCAPING, SANTA FE, NM

LANDSCAPE WALL

NOT TO SCALE

4

4"-8" RED STRIP STONE
DRY STACKED



2009 W. Littleton Blvd. #300
Littleton, CO 80120
303.794.4727 ph
www.SterlingDesignAssociates.com

PREPARED UNDER THE DIRECT SUPERVISION OF
JONATHAN D. SPENCER, P.L.A.
COLORADO REGISTRATION #111
FOR & ON BEHALF OF STERLING DESIGN ASSOCIATES, LLC

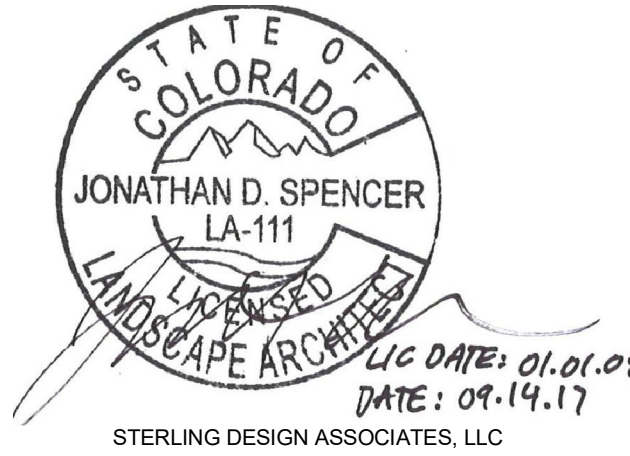

ISSUES & REVISIONS		
NO. 1	DATE: 9/16/2017	BY: JDS
DESCRIPTION: 1ST MAJOR SDP SUBMITTAL		
NO. 2	DATE: 9/24/2017	BY: JDS
DESCRIPTION: 2ND MAJOR SDP SUBMITTAL		
NO. 3	DATE: 9/13/2017	BY: JDS
DESCRIPTION: 3RD MAJOR SDP SUBMITTAL		
NO. 4	DATE: -	BY: -
DESCRIPTION: -		
NO. 5	DATE: -	BY: -
DESCRIPTION: -		
NO. 6	DATE: -	BY: -
DESCRIPTION: -		

DATE: 9/13/2017	SCALE: 1" = 20'
PROJECT MANAGER: JDS	PROJECT NO.: -
DRAWN BY: CM	DRAWING FILE: -

PROJECT:

**PROPOSED COFFEE SHOP
209 GLENEAGLE GATE VIEW
COLORADO SPRINGS, CO**

CLIENT:
VERTICAL CONSTRUCTION MANAGEMENT
1209 SOUTH WHITE CHAPEL BLVD, SUITE 180
SOUTHLAKE, TX 76092

TEL: (817) 527-8421

SHEET TITLE:
LANDSCAPE NOTES AND DETAILS

SHEET NUMBER:

16 OF 21

COUNTY PROJECT NUMBER PPR-17-030

ACADEMY GATEWAY SUBDIVISION FILING NO. 1 LOT 2
A SUBDIVISION OF A PORTION OF THE SOUTHEAST QUARTER OF SECTION 1,
TOWNSHIP 12 SOUTH, RANGE 67 AND THE SOUTHWEST QUARTER OF SECTION 6
TOWNSHIP 12 SOUTH RANGE 66, ALL WEST OF THE SIXTH PRINCIPAL
MERIDIAN, EL PASO COUNTY, COLORADO
MAJOR SITE DEVELOPMENT PLAN

Sterling Design Associates, llc
CIVIL ENGINEERS - LANDSCAPE ARCHITECTS

2009 W. Littleton Blvd. #300
Littleton, CO 80130
303.794.4727 ph
www.SterlingDesignAssociates.com

PREPARED UNDER THE DIRECT SUPERVISION OF
JOSEPH SCHIEL, PE
COLORADO REGISTRATION 0048332
FOR & ON BEHALF OF STERLING DESIGN ASSOCIATES, LLC

FOR REFERENCE ONLY
NOT FOR CONSTRUCTION

STERLING DESIGN ASSOCIATES, LLC

ISSUES & REVISIONS			
NO.:	1	DATE: 5/16/2017	BY: JDS
DESCRIPTION: 1ST MAJOR SDP SUBMITTAL			
NO.:	2	DATE: 8/24/2017	BY: JDS
DESCRIPTION: 2ND MAJOR SDP SUBMITTAL			
NO.:	3	DATE: 9/13/2017	BY: JDS
DESCRIPTION: 3RD MAJOR SDP SUBMITTAL			
NO.:	4	DATE: -	BY: -
DESCRIPTION: -			
NO.:	5	DATE: -	BY: -
DESCRIPTION: -			
NO.:	6	DATE: -	BY: -
DESCRIPTION: -			

DATE:	SCALE:
9/13/2017	1" = 20'
PROJECT MANAGER:	PROJECT NO.:
JDS	-
DRAWN BY:	DRAWING FILE:
-	-

PROJECT:

PROPOSED COFFEE SHOP
209 GLENEAGLE GATE VIEW
COLORADO SPRINGS, CO

CLIENT:
VERTICAL CONSTRUCTION MANAGEMENT
1209 SOUTH WHITE CHAPEL BLVD, SUITE 180
SOUTHLAKE, TX 76092

TEL: (817) 527-8421

SHEET TITLE:
SIGNAGE DETAILS

SHEET NUMBER:

17 OF 21

COUNTY PROJECT NUMBER PPR-17-030

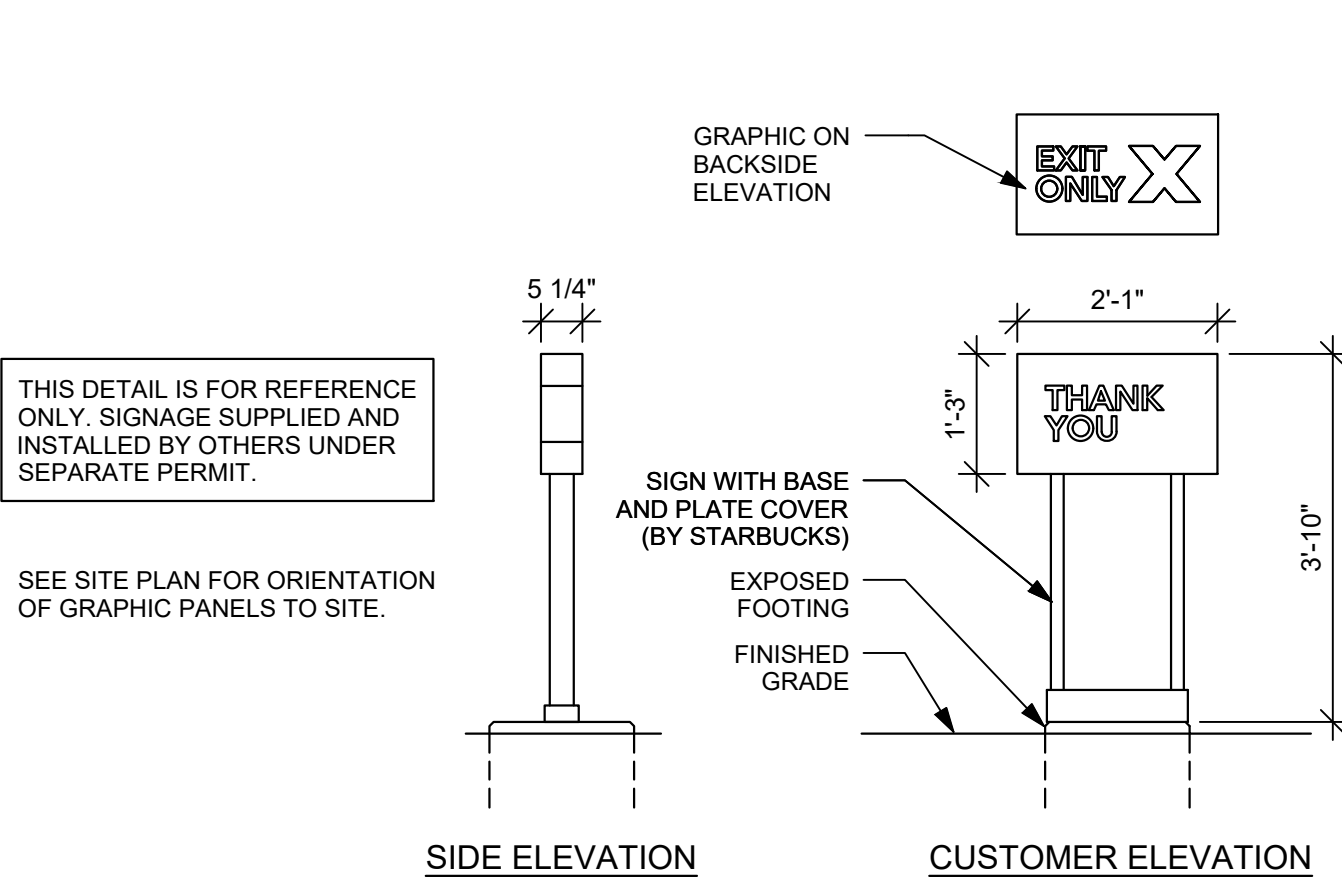

DIRECTIONAL SIGN - EXIT

NOT TO SCALE

A

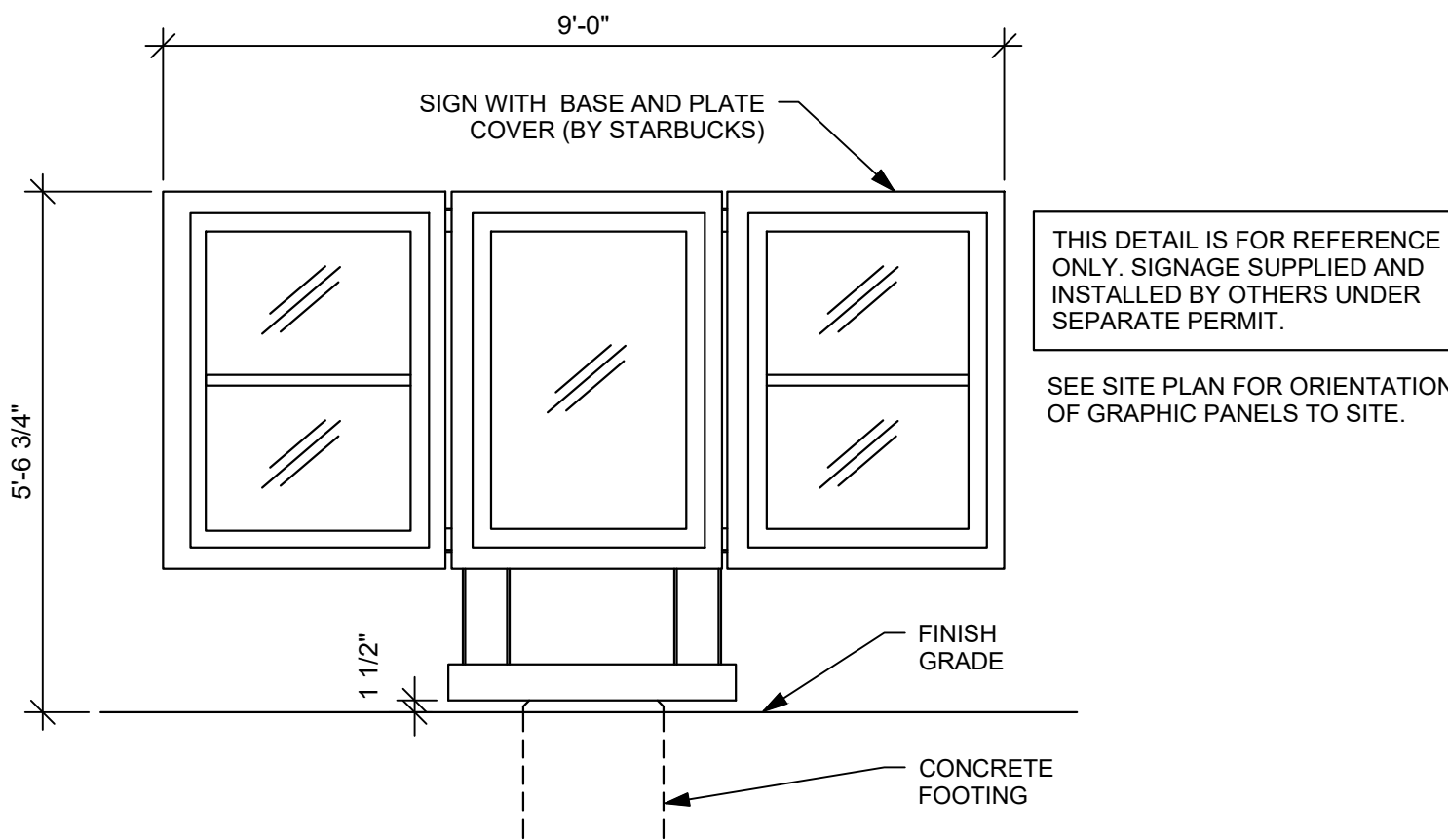

5 PANEL MENU BOARD

NOT TO SCALE

B

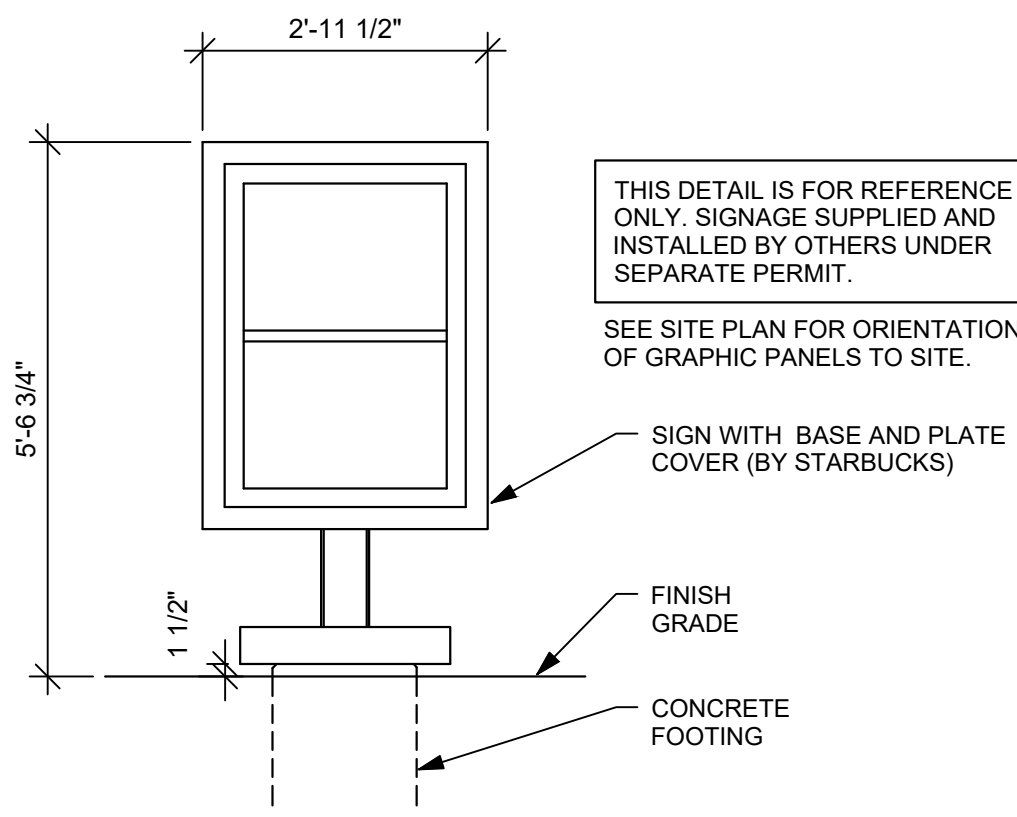

**FREESTANDING
PRE-MENU BOARD**

NOT TO SCALE

C

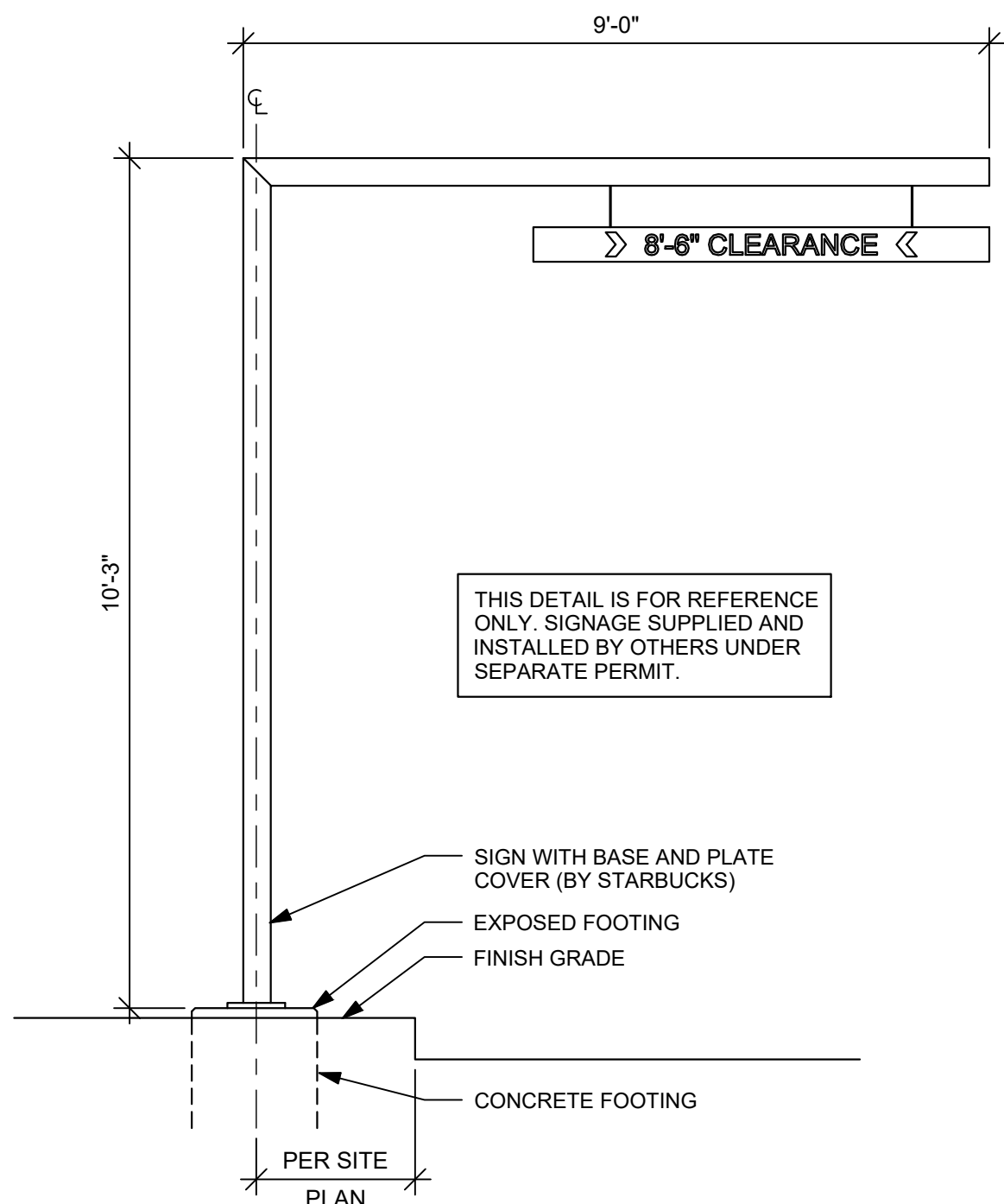

CLEARANCE BAR

NOT TO SCALE

D

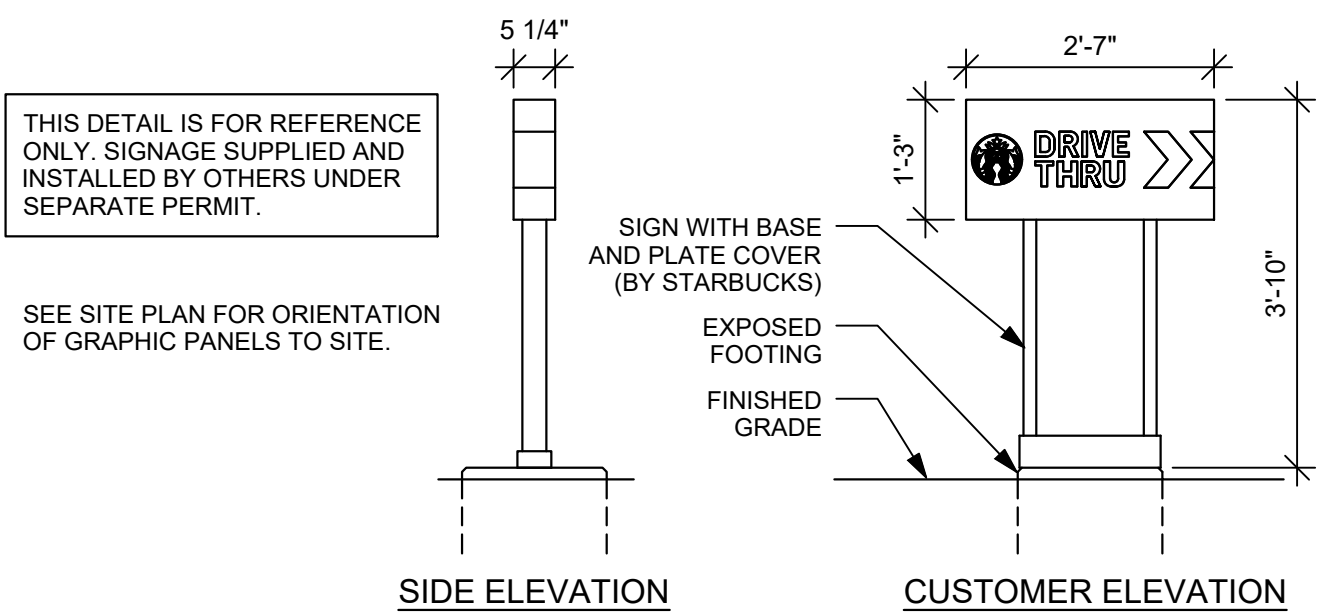

DIRECTIONAL SIGN - ENTRY

NOT TO SCALE

E

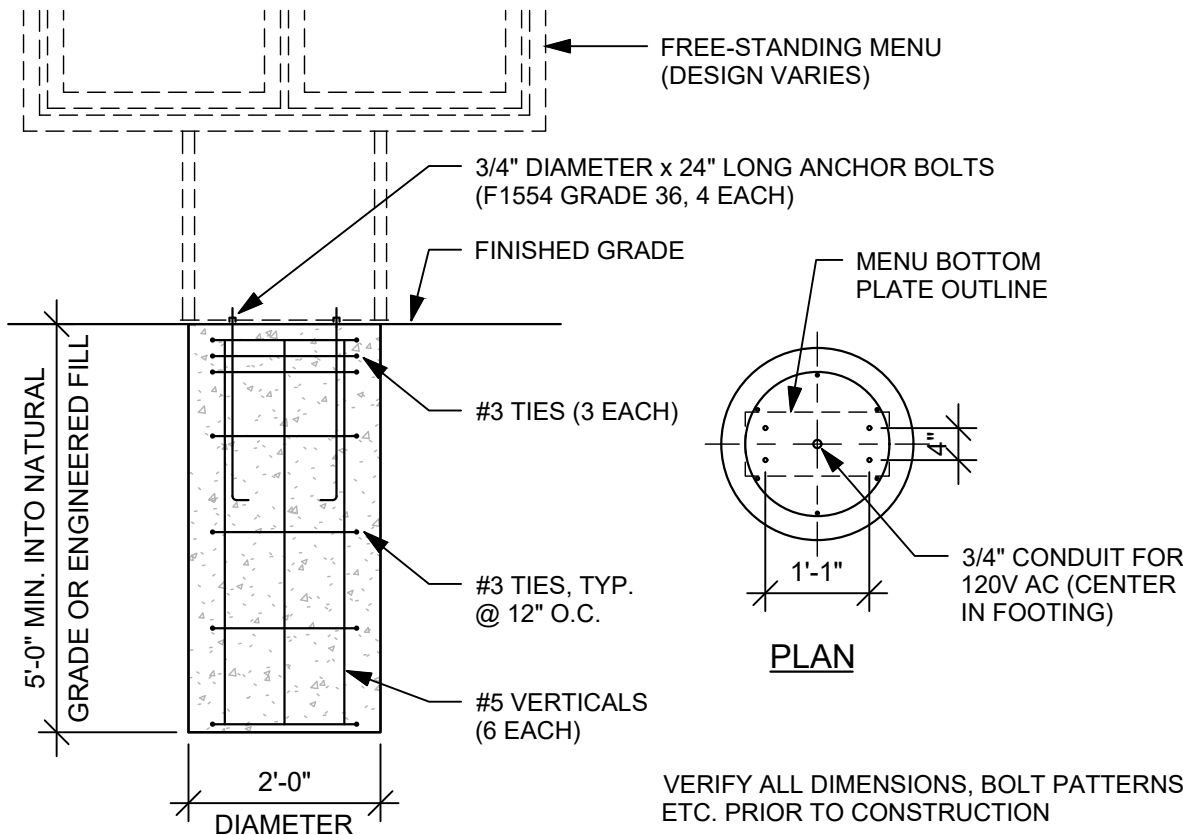

MENU BOARD FOOTING

NOT TO SCALE

F

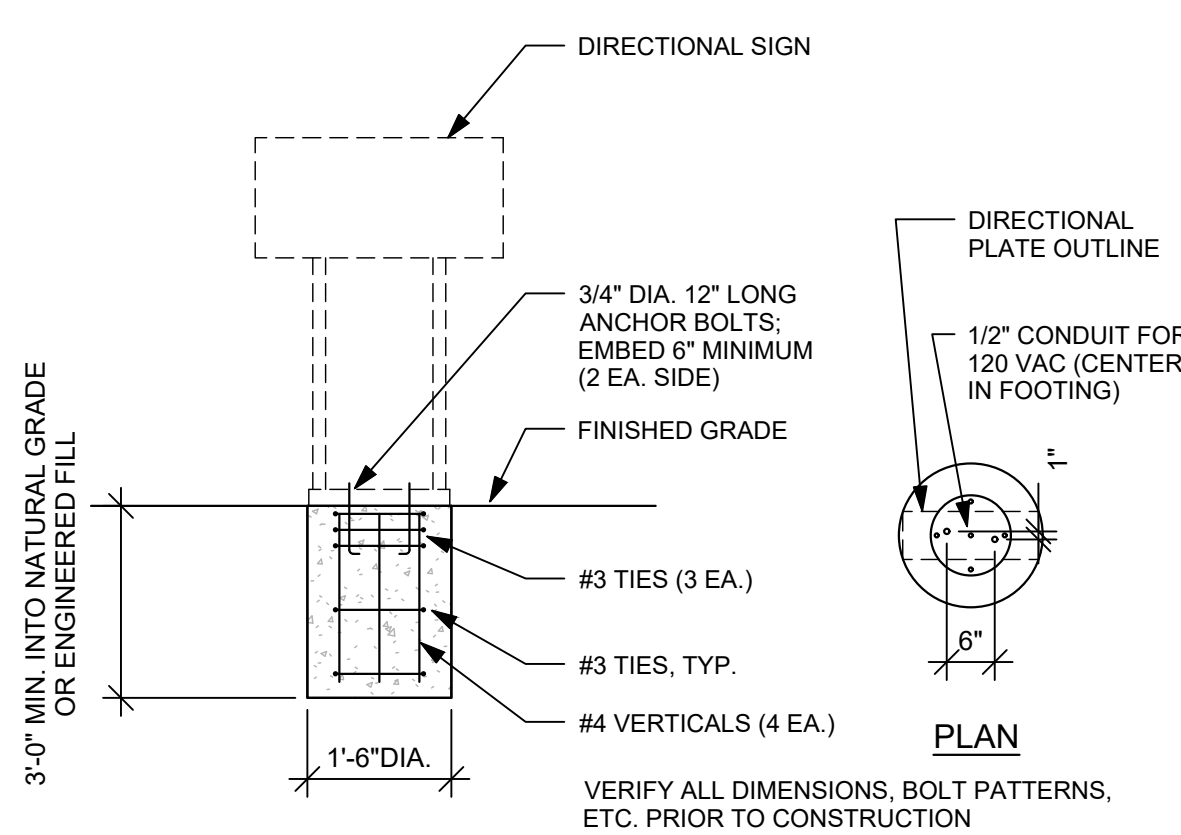

DIRECTIONAL SIGN FOOTING

NOT TO SCALE

G

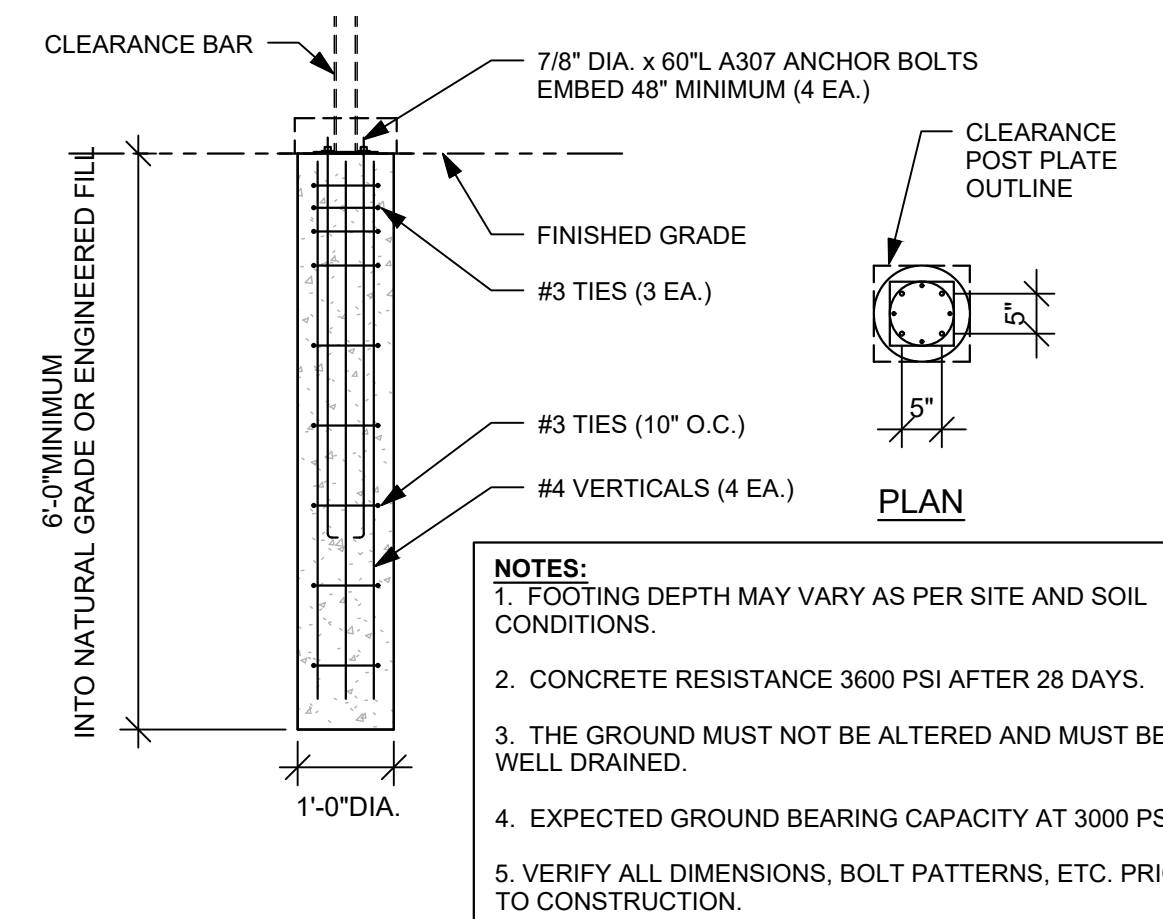

CLEARANCE BAR FOOTING

NOT TO SCALE

H

ACADEMY GATEWAY SUBDIVISION FILING NO. 1 LOT 2
A SUBDIVISION OF A PORTION OF THE SOUTHEAST QUARTER OF SECTION 1,
TOWNSHIP 12 SOUTH, RANGE 67 AND THE SOUTHWEST QUARTER OF SECTION 6
TOWNSHIP 12 SOUTH RANGE 66, ALL WEST OF THE SIXTH PRINCIPAL
MERIDIAN, EL PASO COUNTY, COLORADO
MAJOR SITE DEVELOPMENT PLAN



2009 W. Littleton Blvd. #300
Littleton, CO 80130
303.794.4727 ph
www.SterlingDesignAssociates.com

PREPARED UNDER THE DIRECT SUPERVISION OF
JOSEPH SCHIEL, PE
COLORADO REGISTRATION 0048332
FOR & ON BEHALF OF STERLING DESIGN ASSOCIATES, LLC

FOR REFERENCE ONLY
NOT FOR CONSTRUCTION

STERLING DESIGN ASSOCIATES, LLC

ISSUES & REVISIONS			
NO.: 1	DATE: 5/16/2017	BY: JDS	
DESCRIPTION: 1ST MAJOR SDP SUBMITTAL			
NO.: 2	DATE: 8/24/2017	BY: JDS	
DESCRIPTION: 2ND MAJOR SDP SUBMITTAL			
NO.: 3	DATE: 9/13/2017	BY: JDS	
DESCRIPTION: 3RD MAJOR SDP SUBMITTAL			
NO.: 4	DATE: -	BY: -	
DESCRIPTION: -			
NO.: 5	DATE: -	BY: -	
DESCRIPTION: -			
NO.: 6	DATE: -	BY: -	
DESCRIPTION: -			

DATE:	SCALE:
9/13/2017	1" = 20'
PROJECT MANAGER:	PROJECT NO.:
JDS	-
DRAWN BY:	DRAWING FILE:
-	-

PROJECT:

PROPOSED COFFEE SHOP
209 GLENEAGLE GATE VIEW
COLORADO SPRINGS, CO

CLIENT:
VERTICAL CONSTRUCTION MANAGEMENT
1209 SOUTH WHITE CHAPEL BLVD, SUITE 180
SOUTHLAKE, TX 76092

TEL: (817) 527-8421

SHEET TITLE:
SIGNAGE DETAILS

SHEET NUMBER:

18 OF 21

COUNTY PROJECT NUMBER PPR-17-030

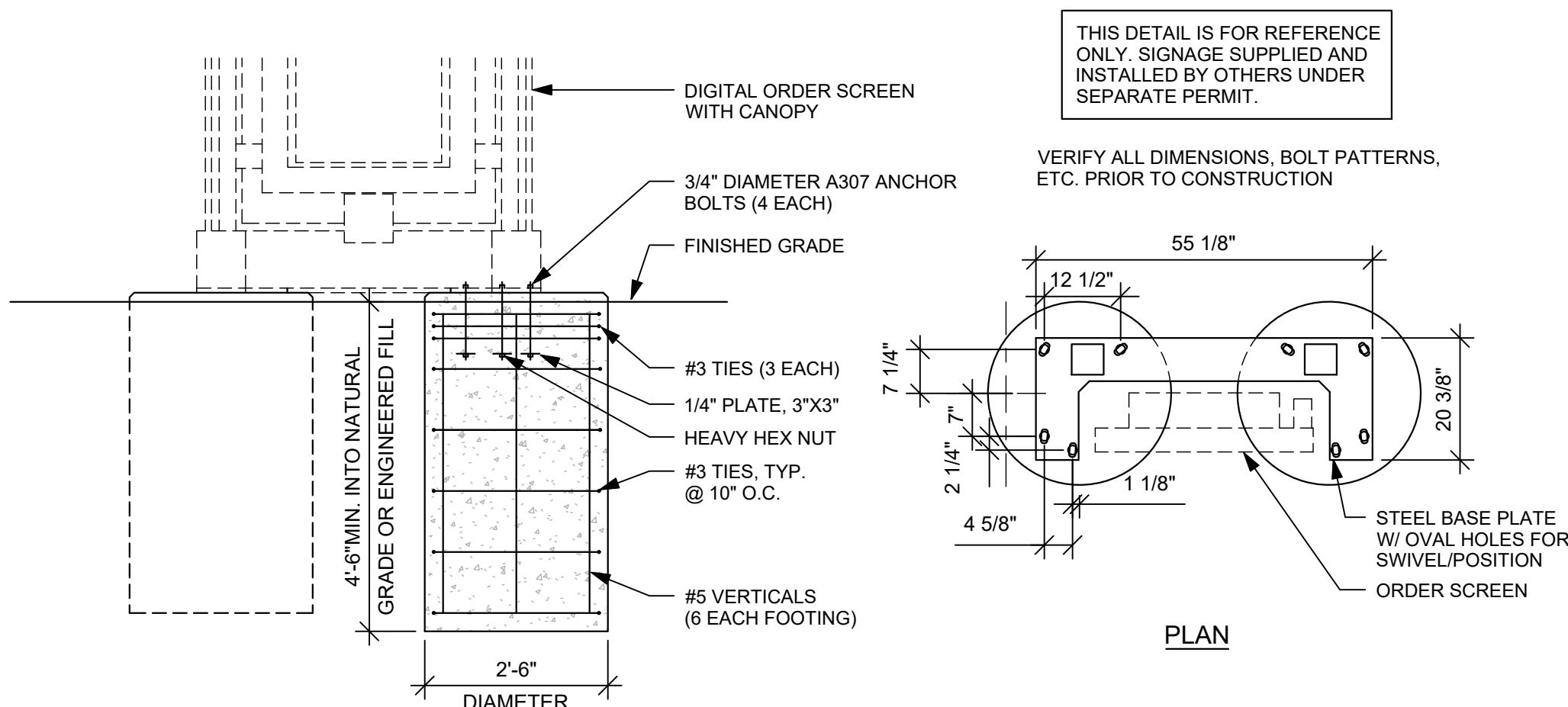

DIGITAL ORDER SCREEN FOOTING (A)

NOT TO SCALE

THIS DETAIL IS FOR REFERENCE ONLY. SIGNAGE SUPPLIED AND INSTALLED BY OTHERS UNDER SEPARATE PERMIT.

VERIFY ALL DIMENSIONS, BOLT PATTERNS, ETC. PRIOR TO CONSTRUCTION

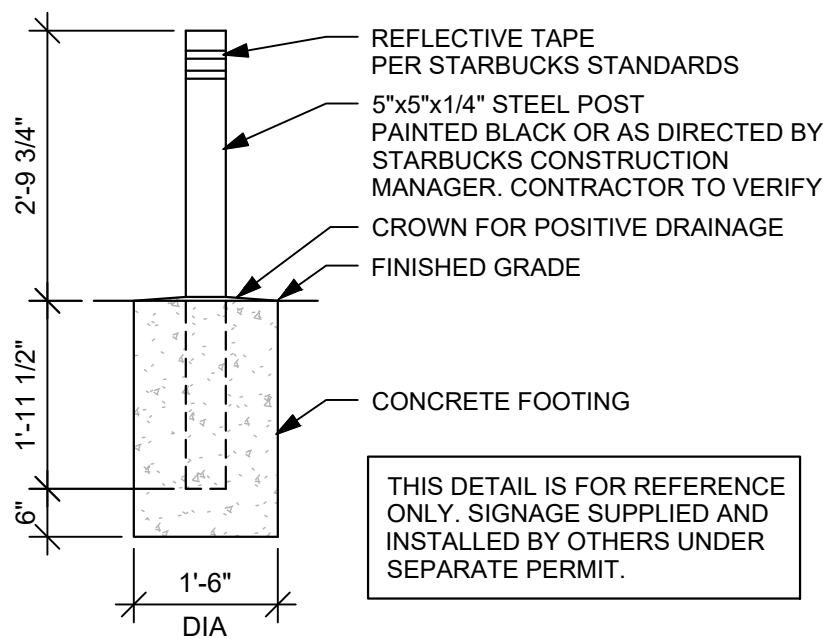

NON-ILLUMINATED BOLLARD (B)

NOT TO SCALE

THIS DETAIL IS FOR REFERENCE ONLY. SIGNAGE SUPPLIED AND INSTALLED BY OTHERS UNDER SEPARATE PERMIT.

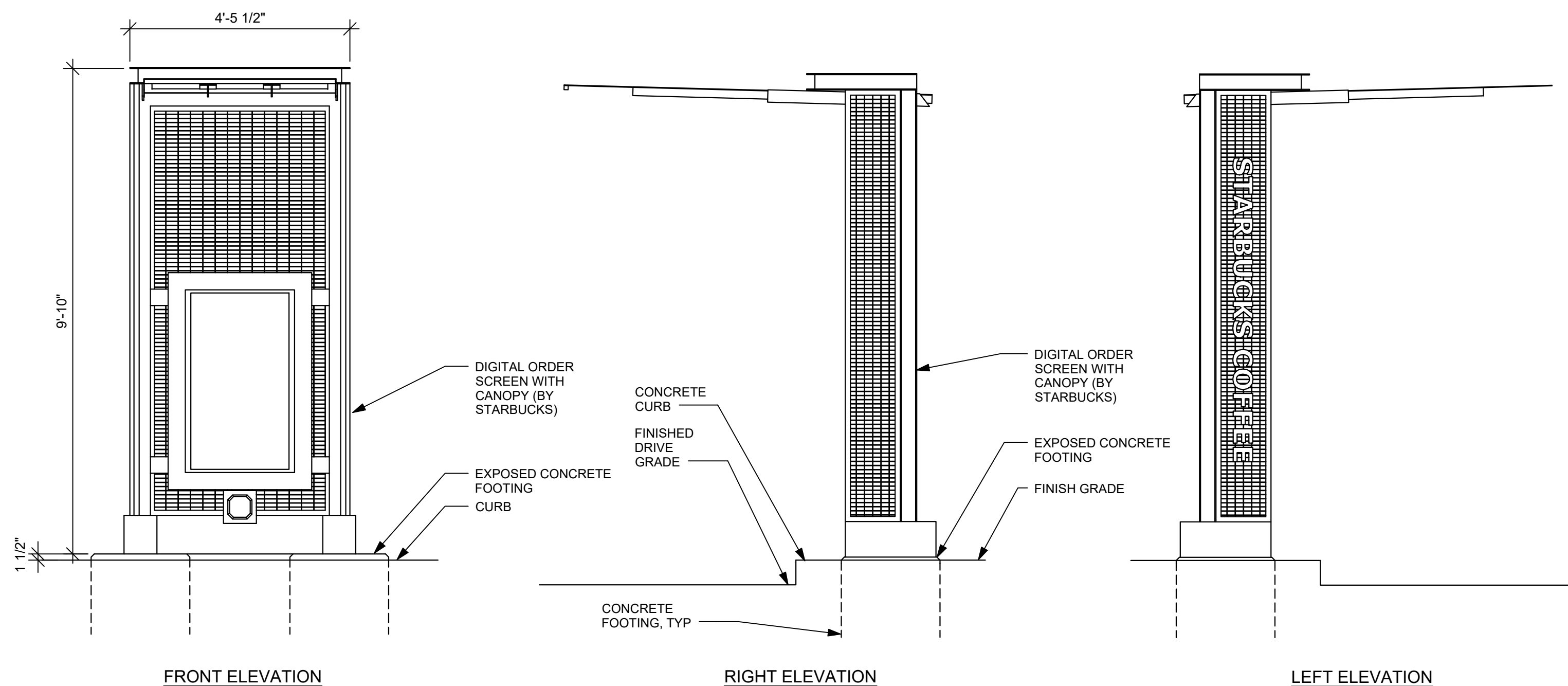

DIGITAL ORDER SCREEN WITH CANOPY (C)

NOT TO SCALE

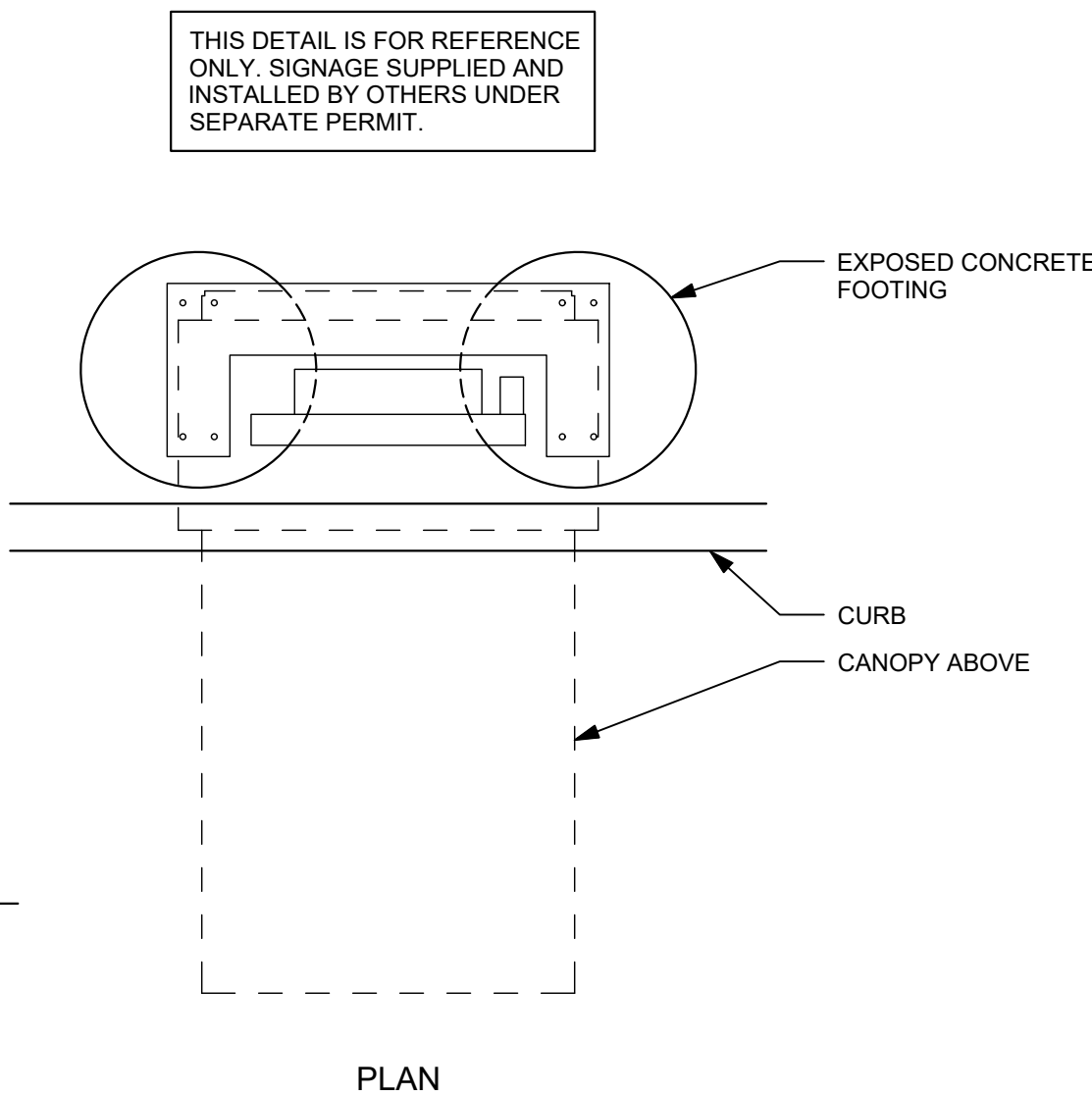

THIS DETAIL IS FOR REFERENCE ONLY. SIGNAGE SUPPLIED AND INSTALLED BY OTHERS UNDER SEPARATE PERMIT.



9/14/2017 10:34:07 AM R:\Projects\Verdad\Shells\16-0349 Single Tenant Shell - Colorado Springs, CO (Spux - Northgate & Struthers)\Drawings\Colorado Spring, CO Shell Model.rvt

STUCCO
DRYVIT - COMMERCIAL PLASTER
- SAND PEBBLE FINE - PAINT
SW6991: BLACK MAGIC

METAL
PREFINISHED DARK
BRONZE

METAL
HOT ROLLED STEEL
FINISH BAND

WOOD
2X8 VERTICAL SLATS -
FINISH: WHITE OAK
CLEAR SEALED

RTU SCREEN WALL
DECORATIVE MESH -
FINISH SW2927
WEATHERVANE



WEST ELEVATION

Scale: 1/4" = 1'-0"



EAST ELEVATION

Scale: 1/4" = 1'-0"



ARCHITECT OF RECORD

DONALD J
RORSCHACH

513 MAIN STREET, SUITE 300
FORT WORTH, TEXAS 76102
(817) 820-0433

THIS DOCUMENT IS RELEASED
FOR THE PURPOSE OF REVIEW
UNDER THE AUTHORITY OF
ROGUE ARCHITECTS. IT IS NOT
TO BE USED FOR
CONSTRUCTION, BIDDING OR
PERMIT PURPOSES.

PERMIT SET 09-14-2017

CONTRACTOR SHALL VERIFY ALL CONDITIONS
AND DIMENSIONS AT THE JOB SITE AND NOTIFY
THE ARCHITECT OF ANY DIMENSIONAL ERRORS,
OMISSIONS OR DISCREPANCIES BEFORE
BEGINNING OR FABRICATING ANY WORK. DO
NOT SCALE DRAWINGS.

VERTICAL
CONSTRUCTION MANAGEMENT

PROJECT NAME:
NORTHGATE & STRUTHERS
PROJECT ADDRESS:
209 GLENEAGLE GATE VIEW
COLORADO SPRINGS, CO 80921

REVISION SCHEDULE			
REV	DATE	BY	DESCRIPTIONS

PROJECT #: 16-0349

ORIGINAL ISSUE DATE: 08-07-2017

PRODUCTION DESIGNER: R. ORELLANA

CHECKED BY: J. PETTY

SHEET TITLE:

ELEVATIONS

SCALE: 1/4" = 1'-0"

SHEET NUMBER:

20

9/13/2017 11:49:24 AM R:\Projects\Verdad_Shells\16-0349 Single Tenant Shell - Colorado Springs, CO (Spux - Northgate & Struthers)\Drawings\Colorado Spring, CO Shell Model.rvt

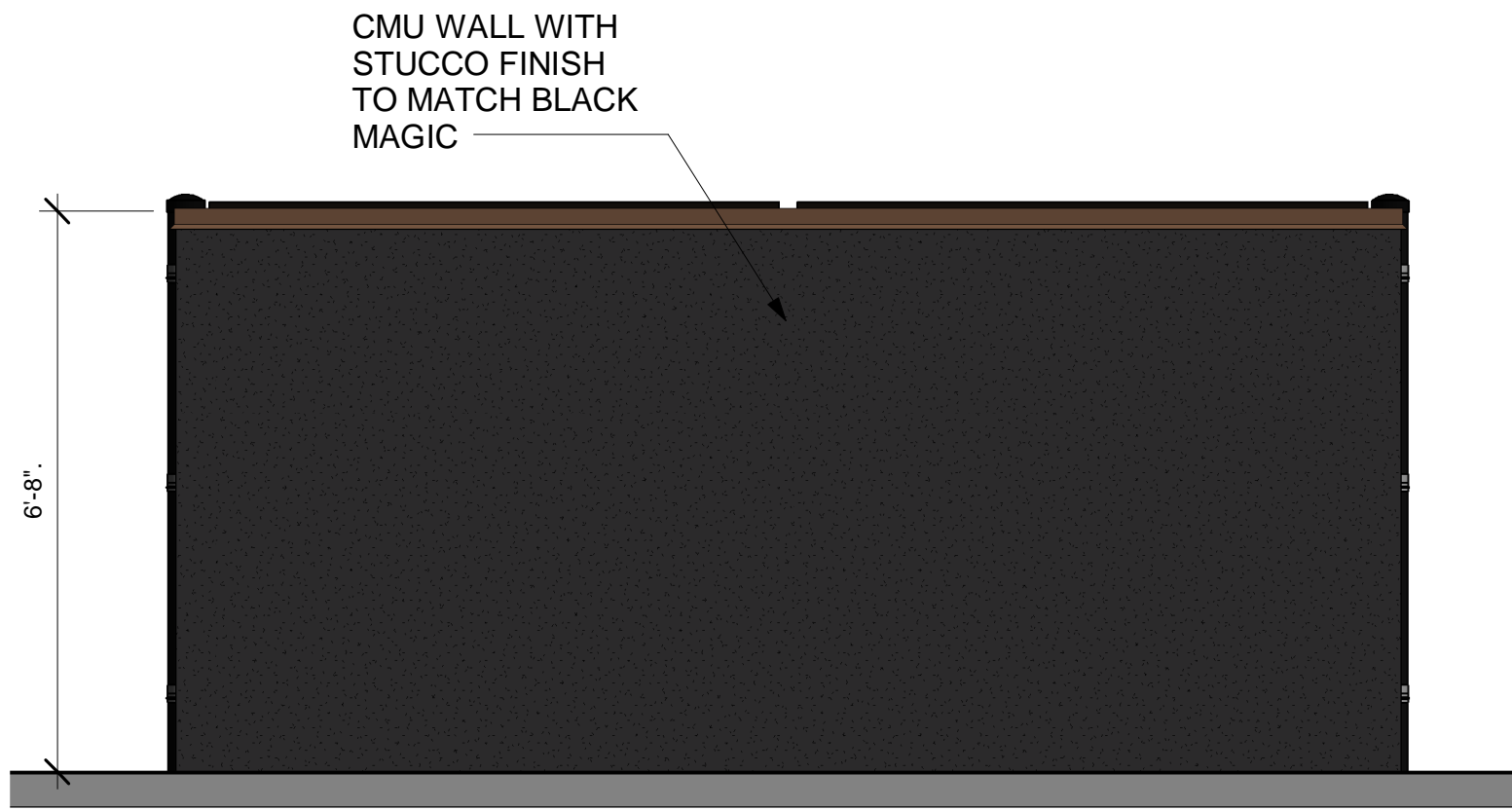

1 DUMPSTER ENCLOSURE - EAST ELEVATION
Scale: 3/8" = 1'-0"

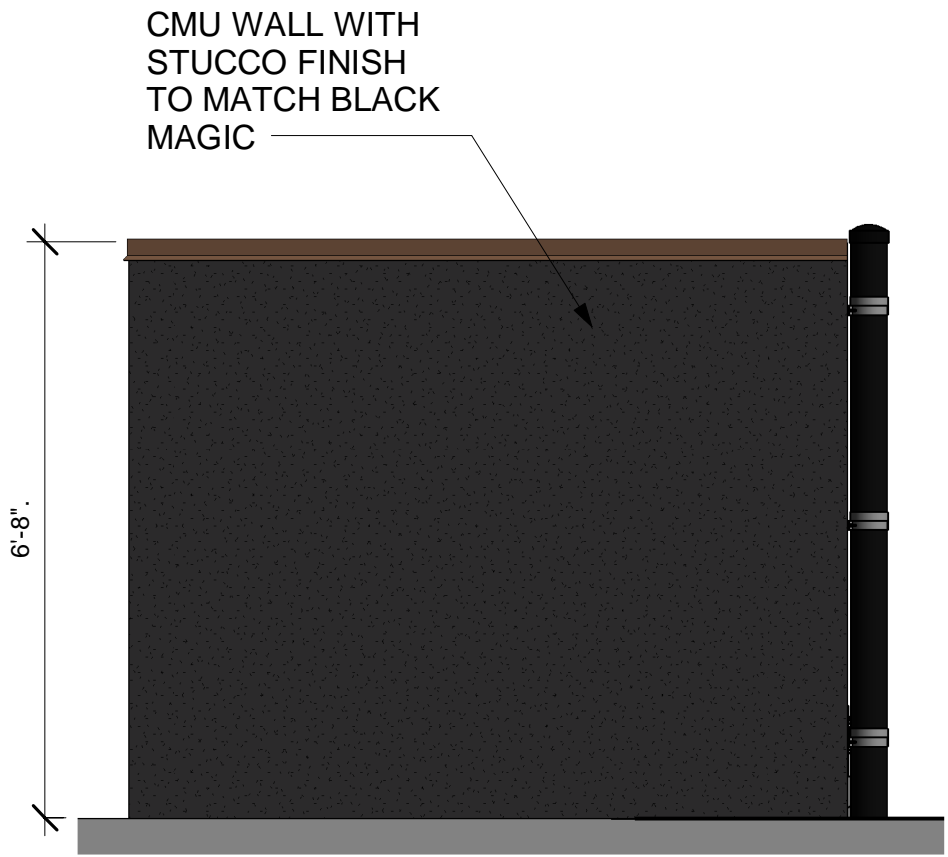

2 DUMPSTER ENCLOSURE - NORTH ELEVATION
Scale: 3/8" = 1'-0"

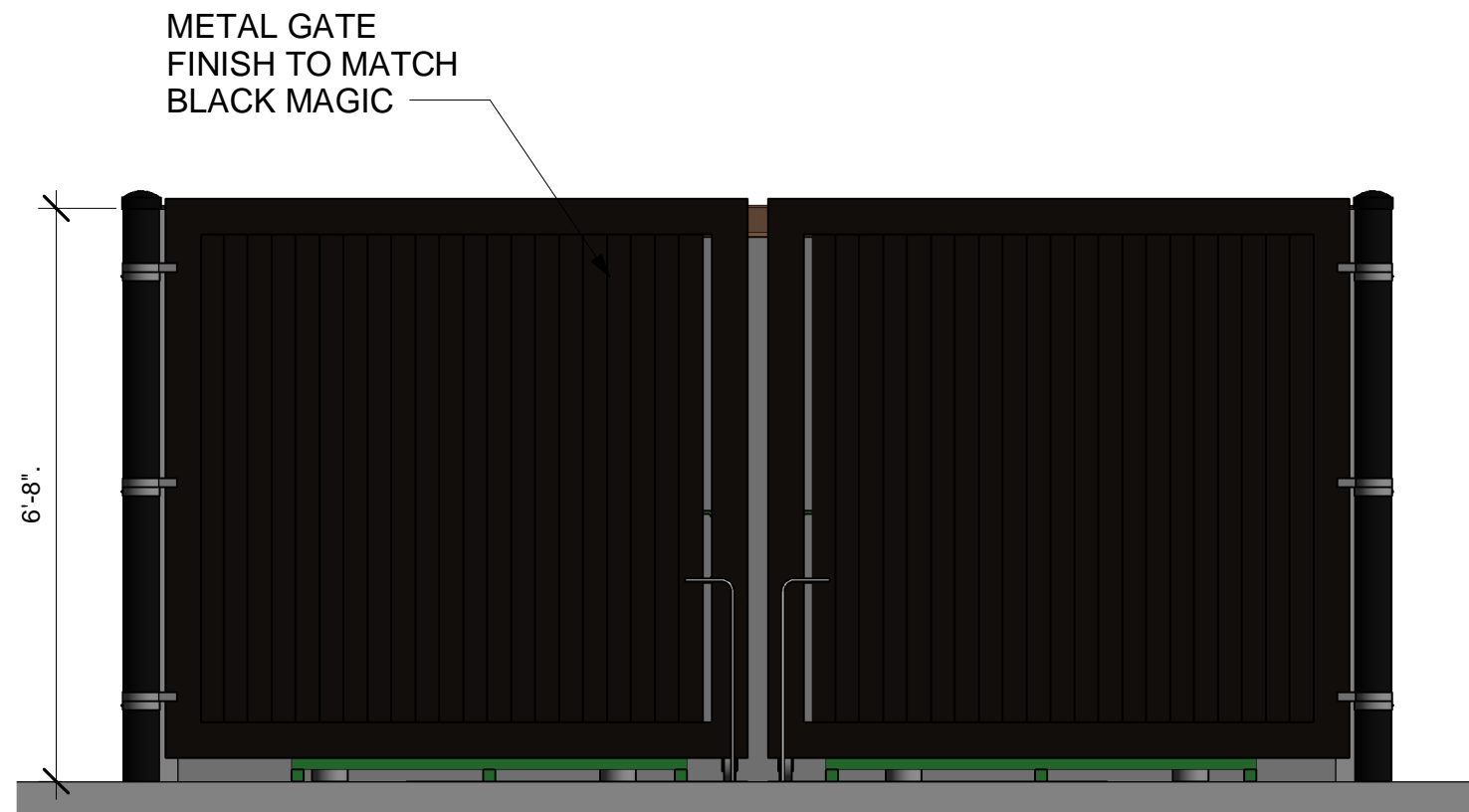

3 DUMPSTER ENCLOSURE - WEST ELEVATION
Scale: 3/8" = 1'-0"

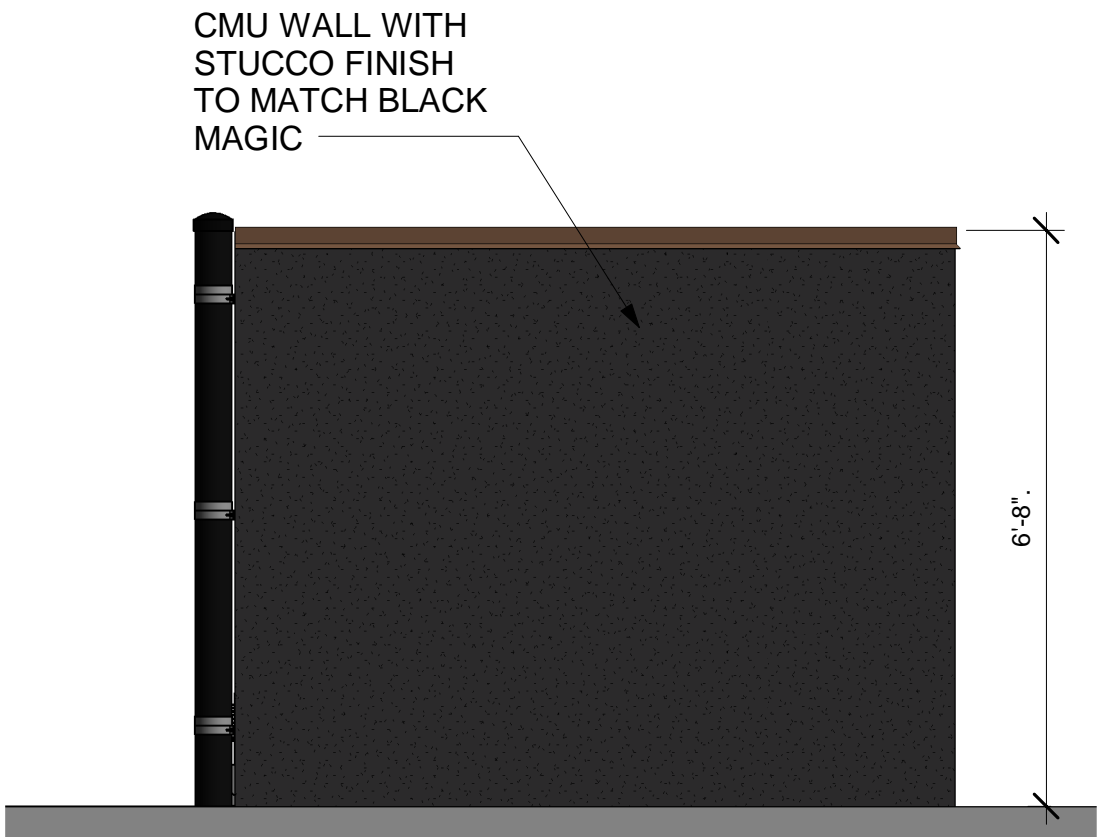

4 DUMPSTER ENCLOSURE - SOUTH ELEVATION
Scale: 3/8" = 1'-0"



STARBUCKS COFFEE
COMPANY
2401 UTAH AVENUE SOUTH
SEATTLE, WASHINGTON 98134
(206) 318-1575

THESE DRAWINGS AND SPECIFICATIONS ARE CONFIDENTIAL AND SHALL REMAIN THE SOLE PROPERTY OF STARBUCKS CORPORATION, WHICH IS THE OWNER OF THE COPYRIGHT IN THIS WORK. THEY SHALL NOT BE REPRODUCED IN WHOLE OR IN PART, SHARED WITH THIRD PARTIES OR USED IN ANY MANNER ON OTHER PROJECTS OR EXTENSIONS TO THIS PROJECT WITHOUT THE PRIOR WRITTEN CONSENT OF STARBUCKS CORPORATION. THESE DRAWINGS AND SPECIFICATIONS ARE INTENDED TO EXPRESS DESIGN INTENT FOR A PROTOTYPICAL STARBUCKS STORE, WHICH IS SUBJECT TO CHANGE AT ANYTIME AND DO NOT REFLECT ACTUAL SITE CONDITIONS. NEITHER PARTY SHALL HAVE ANY OBLIGATION OR LIABILITY TO THE OTHER (EXCEPT AS STATED ABOVE).

ARCHITECT OF RECORD
ROGUE ARCHITECTS
513 MAIN STREET, SUITE 200
FORT WORTH, TEXAS 76102
(817) 820-0433

THIS DOCUMENT IS RELEASED
FOR THE PURPOSE OF REVIEW
UNDER THE AUTHORITY OF
ROGUE ARCHITECTS. IT IS NOT
TO BE USED FOR
CONSTRUCTION, BIDDING OR
PERMIT PURPOSES.

PERMIT SET 09-13-2017

PROJECT NAME:
NORTHGATE & STRUTHERS
PROJECT ADDRESS:
209 GLENEAGLE GATE VIEW
COLORADO SPRINGS, CO 80921

STORE #: 51410
PROJECT #: 16-0349
CONCEPT:
PALETTE:
ORIGINAL ISSUE: 08-07-2017
DESIGN MANAGER: S. ZOHOORI
LEED AP:
PRODUCTION: R. ORELLANA
DESIGNER:
CHECKED BY: J. PETTY

REVISION SCHEDULE			
REV	DATE	BY	DESCRIPTIONS

SHEET TITLE:
**DUMPSTER
ENCLOSURE**
SCALE: 3/8" = 1'-0"

SHEET NUMBER:
21

9/13/2017 11:47:43 AM R:\Projects\Verdad\Shells\16-0349 Single Tenant Shell - Colorado Springs, CO (Spux - Northgate & Struthers)\Drawings\Colorado Spring, CO Shell Model.rvt



5 SOUTH ELEVATION
Scale: 1/4" = 1'-0"



6 NORTH ELEVATION
Scale: 1/4" = 1'-0"

ARCHITECT OF RECORD

DONALD J
RORSCHACH

513 MAIN STREET, SUITE 300
FORT WORTH, TEXAS 76102
(817) 820-0433

THIS DOCUMENT IS RELEASED
FOR THE PURPOSE OF REVIEW
UNDER THE AUTHORITY OF
ROGUE ARCHITECTS. IT IS NOT
TO BE USED FOR
CONSTRUCTION, BIDDING OR
PERMIT PURPOSES.

PERMIT SET 09-13-2017

CONTRACTOR SHALL VERIFY ALL CONDITIONS
AND DIMENSIONS AT THE JOB SITE AND NOTIFY
THE ARCHITECT OF ANY DIMENSIONAL ERRORS,
OMISSIONS OR DISCREPANCIES BEFORE
BEGINNING OR FABRICATING ANY WORK. DO
NOT SCALE DRAWINGS.

VERTICAL
CONSTRUCTION MANAGEMENT

PROJECT NAME:
NORTHGATE & STRUTHERS
PROJECT ADDRESS:
209 GLENEAGLE GATE VIEW
COLORADO SPRINGS, CO 80921

REVISION SCHEDULE			
REV	DATE	BY	DESCRIPTIONS

PROJECT #: 16-0349

ORIGINAL ISSUE DATE: 08-07-2017

PRODUCTION DESIGNER: R. ORELLANA

CHECKED BY: J. PETTY

SHEET TITLE:
ELEVATIONS

SCALE: 1/4" = 1'-0"

SHEET NUMBER: