

Z:\0001-Dakota Springs\02-Waterview Partners\19-05 Waterview North Site\CAD\Plansheets\Pre-Dev Grading\WVN - pdg index.dwg

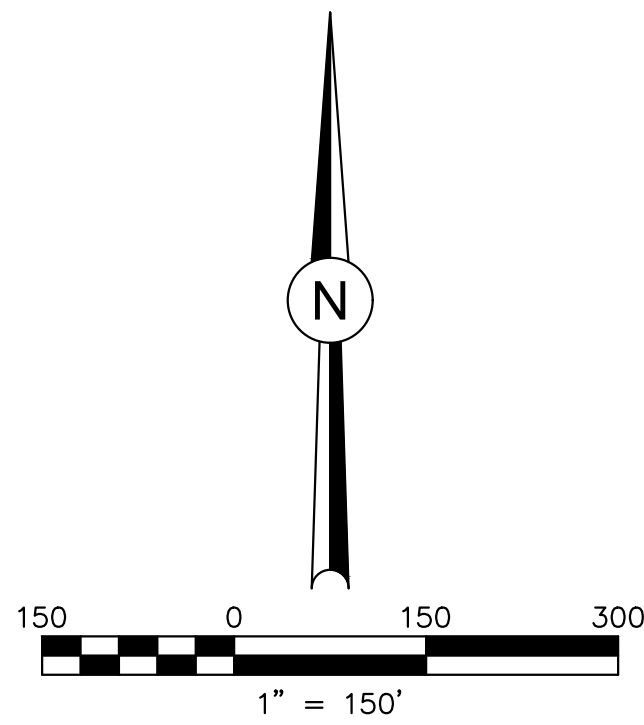

PROPOSED TEMPORARY SEDIMENT BASIN 1
BASIN BOTTOM WIDTH: 73 $\frac{1}{2}$ '
BASIN BOTTOM LENGTH: 200'
DEPTH: 3'
SPILLWAY CREST LENGTH: 22'
RISER PIPE HOLE DIAMETER: 1 $\frac{3}{8}$ "

ZONE: A-5
RANKIN HOLDINGS LP,
BLUME, EUGENIA M. & BASIL E. TRUST
JUDY R. TIMM

PROPOSED TEMPORARY SEDIMENT BASIN 2
BASIN BOTTOM WIDTH: 73 $\frac{1}{2}$ '
BASIN BOTTOM LENGTH: 217'
DEPTH: 3'
SPILLWAY CREST LENGTH: 22'
RISER PIPE HOLE DIAMETER: 1 $\frac{3}{8}$ "

L=216.56'
R=150.00'
D=82°43'18"

S87°19'53"W
11604.41'

ZONE: CS
WATERVIEW EAST DEVELOPMENT, LLC

ZONE: RM-12
FRANK W. HOWARD #2, LLLP

PROPOSED TEMPORARY SEDIMENT BASIN 6
BASIN BOTTOM WIDTH: 73 $\frac{1}{2}$ '
BASIN BOTTOM LENGTH: 220'
DEPTH: 3'
SPILLWAY CREST LENGTH: 22'
RISER PIPE HOLE DIAMETER: 1 $\frac{3}{8}$ "

ZONE: RS-5000
COLA, LLC

PROPOSED TEMPORARY SEDIMENT BASIN 5
BASIN BOTTOM WIDTH: 73 $\frac{1}{2}$ '
BASIN BOTTOM LENGTH: 220'
DEPTH: 3'
SPILLWAY CREST LENGTH: 22'
RISER PIPE HOLE DIAMETER: 1 $\frac{3}{8}$ "

S74°20'48"W 952.02'

S89°30'29"W
11604.41'

L=785.85' R=2969.79'

S15°09'41"

ZONE: -
CITY OF COLORADO SPRINGS

PROPOSED TEMPORARY SEDIMENT BASIN 3
BASIN BOTTOM WIDTH: 73 $\frac{1}{2}$ '
BASIN BOTTOM LENGTH: 180'
DEPTH: 3'
SPILLWAY CREST LENGTH: 22'
RISER PIPE HOLE DIAMETER: 1 $\frac{3}{8}$ "

PROPOSED TEMPORARY SEDIMENT BASIN 4
BASIN BOTTOM WIDTH: 53 $\frac{1}{2}$ '
BASIN BOTTOM LENGTH: 100'
DEPTH: 3'
SPILLWAY CREST LENGTH: 15'
RISER PIPE HOLE DIAMETER: 1 $\frac{3}{8}$ "

ZONE: I-2
COLORADO CENTRE
METRO DISTRICT

ZONE: PIP2/OR
MARKSHUFFLE-
WOODMEN INVEST. LLC

WATERVIEW NORTH PRE-DEVELOPMENT
STORM WATER MANAGEMENT PLAN

SCALE:
HORIZ: 1" = 150'
VERT:
STATION:
FROM:
TO:

DESIGNED BY:
JMM DATE: 06.18.21
DRAWN BY:
JAZ DATE: 09.20.21
CHECKED BY:
DATE:

DSE

Dakota Springs
Engineering

31 N. TEJON, SUITE 618
COLORADO SPRINGS, CO 80903
P: (719) 227-7388
F: (719) 227-7392



719-377-0002

INDEX MAP

REVISIONS:	DATE								
NO.	DESCRIPTION								

PROJECT NUMBER:
0219-05

SHEET
2 OF 7

PCD NO:

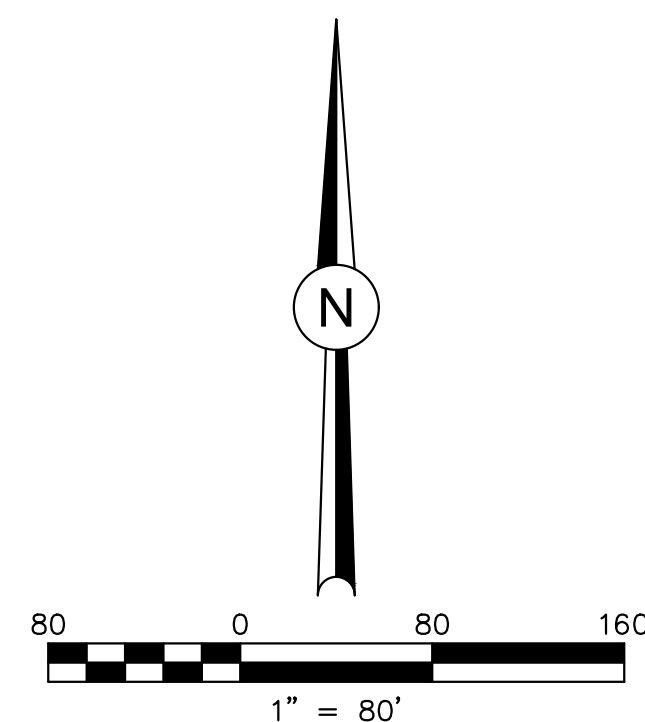

LEGEND

EXISTING MAJOR CONTOUR	-----
EXISTING MINOR CONTOUR	-----
PROPOSED MAJOR CONTOUR	=====
PROPOSED MINOR CONTOUR	=====
SILT FENCE	=====SF=====
CUT / FILL LINE	-----

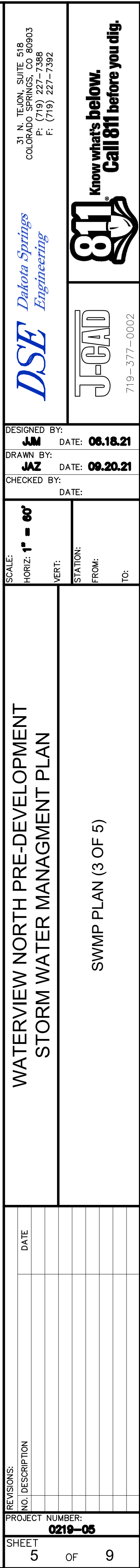

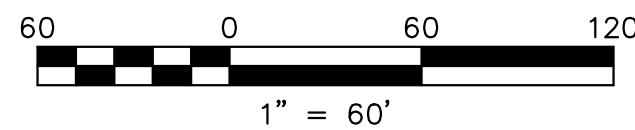

EXISTING MAJOR CONTOUR
EXISTING MINOR CONTOUR
PROPOSED MAJOR CONTOUR
PROPOSED MINOR CONTOUR
SILT FENCE
CUT FILL LINE
VEHICLE TRACKING

[illegible]

PROJECT NUMBER:
0219-05

PCD NO:	SHEET 6	OF	9
---------	------------	----	---

Z:\0001-Dakota Springs\02-Waterview Partners\19-05 Waterview North Site\CAD\Plan sheets\Pre-Dev Grading\WVN - pdg grades.dwg

LEGEND

- EXISTING MAJOR CONTOUR
EXISTING MINOR CONTOUR
PROPOSED MAJOR CONTOUR
PROPOSED MINOR CONTOUR
SILT FENCE
CUT FILL LINE
VEHICLE TRACKING

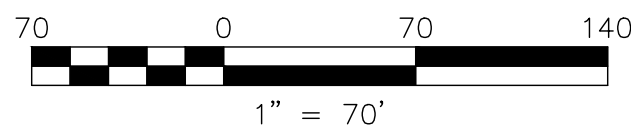
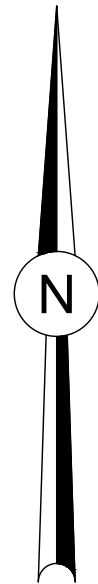

PROPOSED TEMPORARY SEDIMENT BASIN 2
BASIN BOTTOM WIDTH: 73 1/2'
BASIN BOTTOM LENGTH: 217'
DEPTH: 3'
SPILLWAY CREST LENGTH: 22'
RISER PIPE HOLE DIAMETER: 1 1/8"



WATERVIEW NORTH PRE-DEVELOPMENT
STORM WATER MANAGEMENT PLAN

SWMP PLAN (5 OF 5)

SCALE: 1" = 70'
HORIZ: DATE: 06.18.21
DRAWN BY: JAZ DATE: 09.20.21
CHECKED BY: DATE:

DESIGNED BY: JAM DATE: 06.18.21
DRAWN BY: JAZ DATE: 09.20.21
CHECKED BY: DATE:

DSE Dakota Springs Engineering
31 N. TEJON, SUITE 518
COLORADO SPRINGS, CO 80903
P: (719) 227-7388
F: (719) 227-7392



JCAD
719-377-0002

Z:\0001-Dakota Springs\02-Waterview Partners\19-05 Waterview North Site\CAD\Plansheets\Pre-Dev Grading\WVN - pdg details.dwg

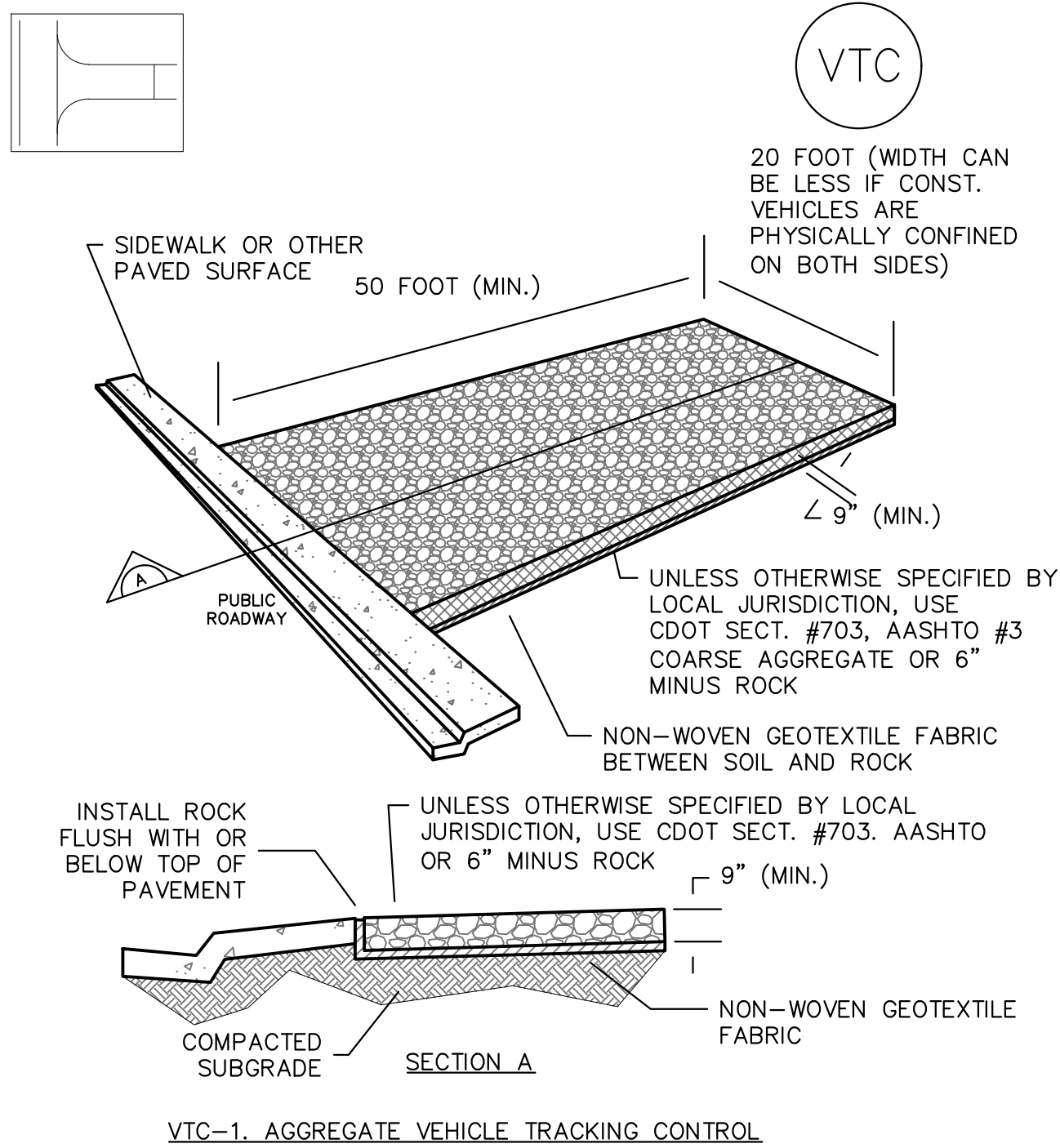

STABILIZED CONSTRUCTION ENTRANCE/EXIT INSTALLATION NOTES:

- SEE PLAN FOR
 - LOCATION OF CONSTRUCTION ENTRANCE(S)/EXIT(S)
 - TYPE OF CONSTRUCTION ENTRANCE(S)/EXIT(S) (WITH/WITHOUT WHEEL WASH, CONSTRUCTION MAT OR TRM).
- CONSTRUCTION MAT OR TRM STABILIZED CONSTRUCTION ENTRANCES ARE ONLY TO BE USED ON SHORT DURATION PROJECTS (TYPICALLY RANGING FROM A WEEK TO A MONTH) WHERE THERE WILL BE LIMITED VEHICULAR ACCESS.
- A STABILIZED CONSTRUCTION ENTRANCE/EXIT SHALL BE LOCATED AT ALL ACCESS POINTS WHERE VEHICLES ACCESS THE CONSTRUCTION SITE FROM PAVED RIGHT-OF-WAYS.
- STABILIZED CONSTRUCTION ENTRANCE/EXIT SHALL BE INSTALLED PRIOR TO ANY LAND DISTURBING ACTIVITIES.
- A NON-WOVEN GEOTEXTILE FABRIC SHALL BE PLACED UNDER THE STABILIZED CONSTRUCTION ENTRANCE/EXIT PRIOR TO THE PLACEMENT OF ROCK.

STABILIZED CONSTRUCTION ENTRANCE/EXIT MAINTENANCE NOTES:

- INSPECT BMPs EACH WORKDAY, AND MAINTAIN THEM IN EFFECTIVE OPERATING CONDITION. MAINTENANCE OF BMPs SHOULD BE PROACTIVE, NOT REACTIVE. INSPECT BMPs AS SOON AS POSSIBLE (AND ALWAYS WITHIN 24 HOURS) FOLLOWING A STORM THAT CAUSES SURFACE EROSION, AND PERFORM NECESSARY MAINTENANCE.
- FREQUENT OBSERVATIONS AND MAINTENANCE ARE NECESSARY TO MAINTAIN BMPs IN EFFECTIVE OPERATING CONDITION. INSPECTIONS AND CORRECTIVE MEASURES SHOULD BE DOCUMENTED THOROUGHLY.
- WHERE BMPs HAVE FAILED, REPAIR OR REPLACEMENT SHOULD BE INITIATED UPON DISCOVERY OF THE FAILURE.
- ROCK SHALL BE REAPPLIED OR REGRADED AS NECESSARY TO THE STABILIZED ENTRANCE/EXIT TO MAINTAIN A CONSISTENT DEPTH.
- SEDIMENT TRACKED ONTO PAVED ROADS IS TO BE REMOVED THROUGHOUT THE DAY AND AT THE END OF THE DAY BY SHOVELING OR SWEEPING. SEDIMENT MAY NOT BE WASHED DOWN STORM SEWER DRAINS.

NOTE: MANY JURISDICTIONS GAVE BMP DETAILS THAT VARY FROM UDFCD STANDARD DETAILS. CONSULT WITH LOCAL JURISDICTION AS TO WHICH DETAIL SHOULD BE USED WHEN DIFFERENCES ARE NOTED.

(DETAILS ADAPTED FROM CITY OF BROOMFIELD, COLORADO. NOT AVAILABLE IN AUTOCAD)

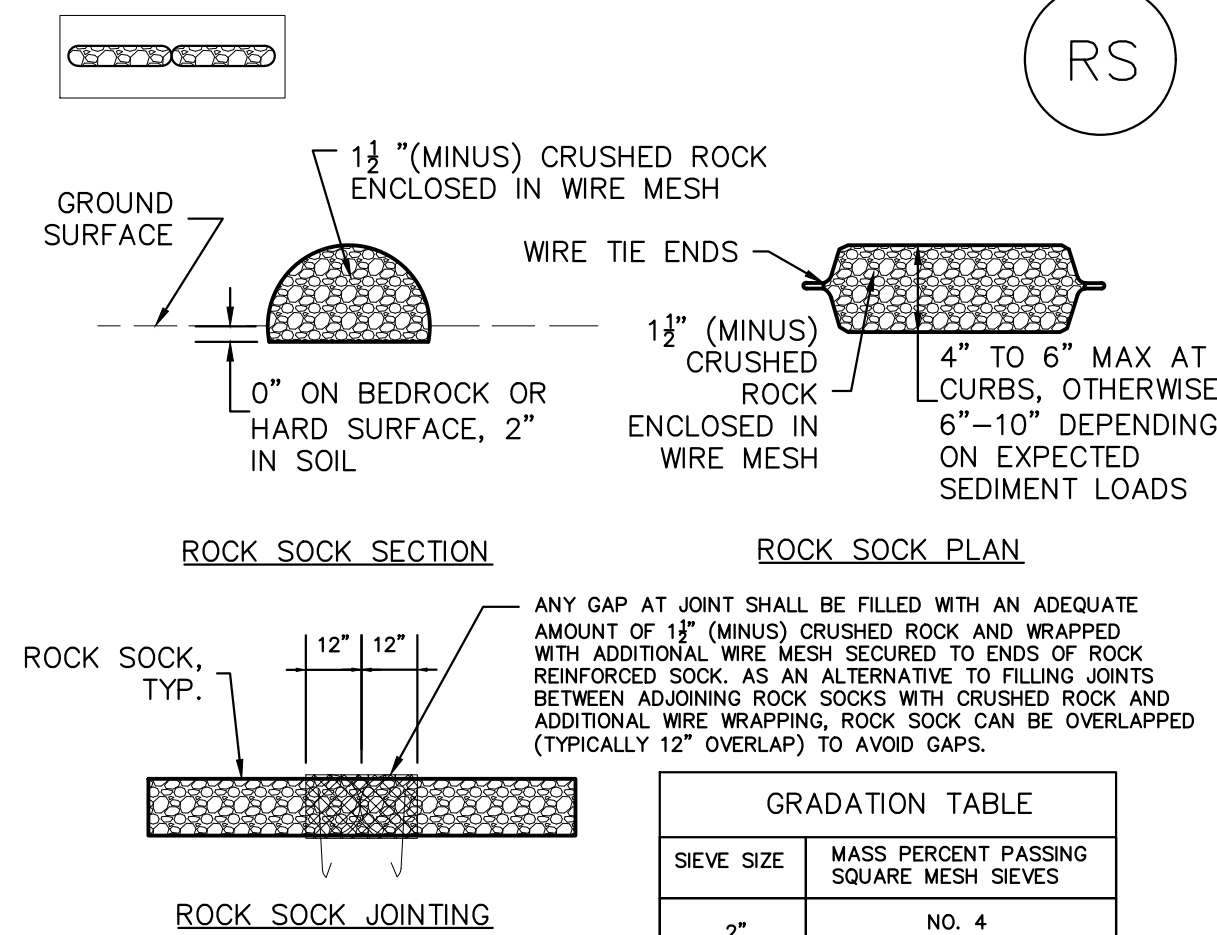

- ROCK SOCK INSTALLATION NOTES:**
- SEE PLAN VIEW FOR:
 - LOCATION(S) OF ROCK SOCKS.
 - CRUSHED ROCK SHALL BE 1 1/2" (MINUS) IN SIZE WITH A FRACTURED FACES (ALL SIDES) AND SHALL COMPLY WITH GRADATION SHOWN ON THIS SHEET (1 1/2" MINUS).
 - WIRE MESH SHALL BE FABRICATED OF 10 GAGE POULTRY MESH. OR EQUIVALENT, WITH A MAXIMUM OPENING OF 1/2". RECOMMENDED MINIMUM ROLL WIDTH OF 48".
 - WIRE MESH SHALL BE SECURED USING "HOG RINGS" OR WIRE TIES AT 6" CENTERS ALONG ALL JOINTS AND AT 2" CENTERS ON ENDS OF SOCKS.
 - SOME MUNICIPALITIES MAY ALLOW THE USE OF FILTER FABRIC AS AN ALTERNATIVE TO WIRE MESH FOR THE ROCK ENCLOSURE.

RS-1. ROCK SOCK PERIMETER CONTROL

ROCK SOCK MAINTENANCE NOTES:

- INSPECT BMPs EACH WORKDAY, AND MAINTAIN THEM IN EFFECTIVE OPERATING CONDITION. MAINTENANCE OF BMPs SHOULD BE PROACTIVE, NOT REACTIVE. INSPECT BMPs AS SOON AS POSSIBLE (AND ALWAYS WITHIN 24 HOURS) FOLLOWING A STORM THAT CAUSES SURFACE EROSION, AND PERFORM NECESSARY MAINTENANCE.
 - FREQUENT OBSERVATIONS AND MAINTENANCE ARE NECESSARY TO MAINTAIN BMPs IN EFFECTIVE OPERATING CONDITION. INSPECTIONS AND CORRECTIVE MEASURES SHOULD BE DOCUMENTED THOROUGHLY.
 - WHERE BMPs HAVE FAILED, REPAIR OR REPLACEMENT SHOULD BE INITIATED UPON DISCOVERY OF THE FAILURE.
 - ROCK SOCKS SHALL BE REPLACED IF THEY BECOME HEAVILY SOILED, OR DAMAGED BEYOND REPAIR.
 - SEDIMENT ACCUMULATED UPSTREAM OF ROCK SOCK SHALL BE REMOVED AS NEEDED TO MAINTAIN FUNCTIONALITY OF THE BMP, TYPICALLY WHEN DEPTH OF ACCUMULATED SEDIMENTS IS APPROXIMATELY 1/2 OF THE HEIGHT OF THE ROCK SOCK.
 - ROCK SOCKS ARE TO REMAIN, ALL PLACE UNTIL THE UPSTREAM DISTURBED AREA IS STABILIZED AND APPROVED BY THE LOCAL JURISDICTION.
 - WHEN ROCK SOCKS ARE REMOVED, ALL DISTURBED AREAS SHALL BE COVERED WITH TOPSOIL, SEEDED AND MULCHED OR OTHERWISE STABILIZED AS APPROVED BY LOCAL JURISDICTION.
- (DETAIL: ADAPTED FROM TOWN OF PARKER, COLORADO AND CITY OF AURORA, COLORADO, NOT AVAILABLE IN AUTOCAD)

NOTE: MANY JURISDICTIONS GAVE BMP DETAILS THAT VARY FROM UDFCD STANDARD DETAILS. CONSULT WITH LOCAL JURISDICTION AS TO WHICH DETAIL SHOULD BE USED WHEN DIFFERENCES ARE NOTED.

NOTE: THE DETAILS INCLUDED WITH THE PREVIOUS FACT SHEETS SHOW COMMONLY USED, CONVENTIONAL METHODS OF INLET PROTECTION IN THE DENVER METROPOLITAN AREA. THERE ARE MANY PROPRIETARY INLET PROTECTION METHODS ON THE MARKET. UDFCD NEITHER ENDORSES NOR DISCOURAGES USE OF PROPRIETARY INLET PROTECTION; HOWEVER, IN THE EVENT PROPRIETARY METHODS ARE USED, THE APPROPRIATE DETAIL FROM THE MANUFACTURER MUST BE INCLUDED IN THE SWMP AND THE BMP MUST BE INSTALLED AND MAINTAINED AS SHOWN IN THE MANUFACTURER'S DETAIL.

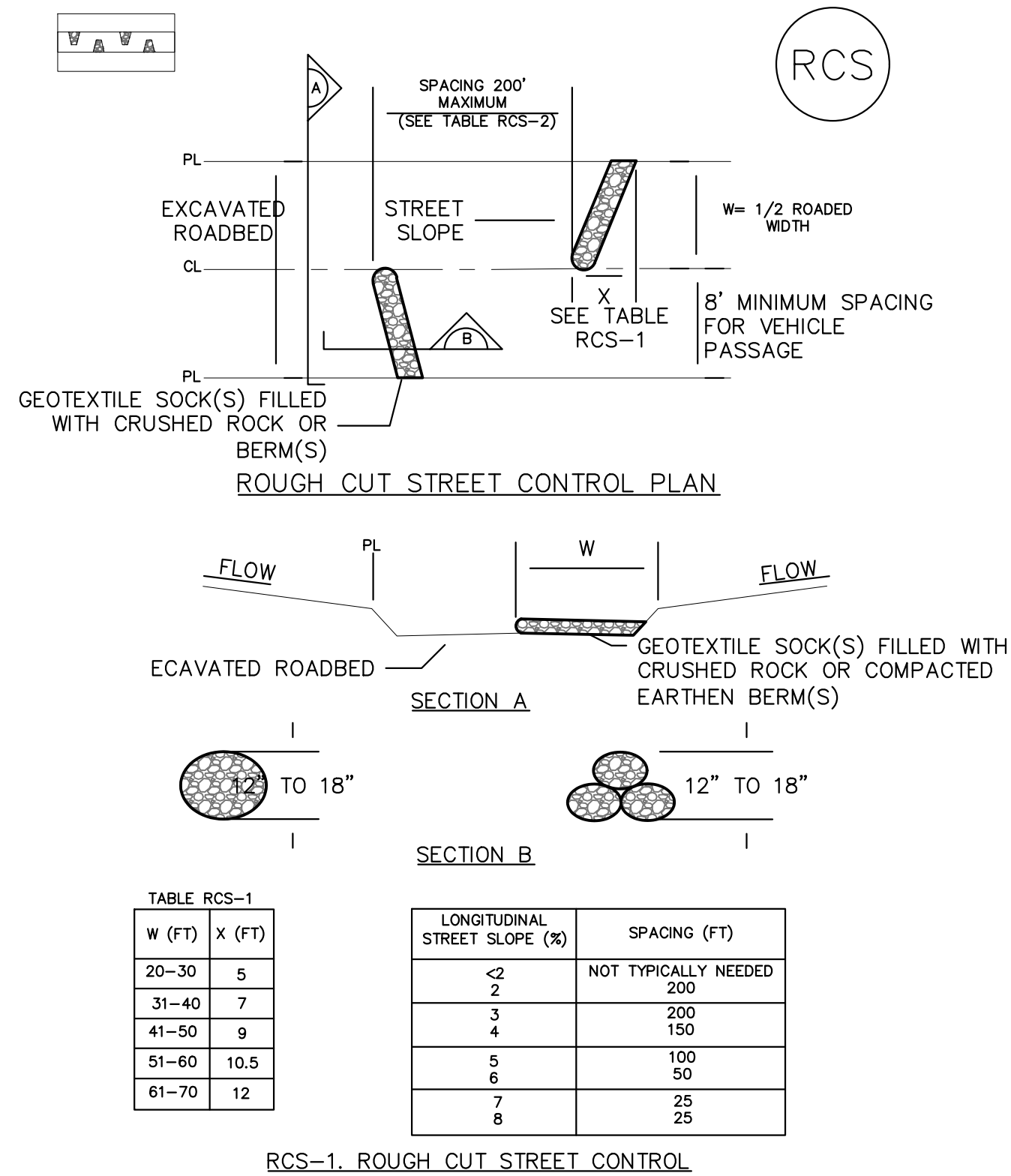

ROUGH CUT STREET CONTROL INSTALLATION NOTES:

- SEE PLAN VIEW FOR
 - LOCATION OF ROUGH CUT STREET CONTROL MEASURES.
- ROUGH CUT STREET CONTROL SHALL BE INSTALLED AFTER A ROAD HAS BEEN CUT IN AND WILL NOT BE PAVED FOR MORE THAN 14 DAYS OR FOR TEMPORARY CONSTRUCTION ROADS THAT HAVE NOT RECEIVED ROAD BASE.

ROUGH CUT STREET CONTROL INSPECTION AND MAINTENANCE NOTES:

- INSPECT BMPs EACH WORKDAY, AND MAINTAIN THEM IN EFFECTIVE OPERATING CONDITION. MAINTENANCE OF BMPs SHOULD BE PROACTIVE, NOT REACTIVE. INSPECT BMPs AS SOON AS POSSIBLE (AND ALWAYS WITHIN 24 HOURS) FOLLOWING A STORM THAT CAUSES SURFACE EROSION, AND PERFORM NECESSARY MAINTENANCE.
- FREQUENT OBSERVATIONS AND MAINTENANCE ARE NECESSARY TO MAINTAIN BMPs IN EFFECTIVE OPERATING CONDITION. INSPECTIONS AND CORRECTIVE MEASURES SHOULD BE DOCUMENTED THOROUGHLY.
- WHERE BMPs HAVE FAILED, REPAIR OR REPLACEMENT SHOULD BE INITIATED UPON DISCOVERY OF THE FAILURE.

(DETAILS ADOPTED FROM AURORA, COLORADO. NOT AVAILABLE IN AUTOCAD)

NOTE: MANY JURISDICTIONS GAVE BMP DETAILS THAT VARY FROM UDFCD STANDARD DETAILS. CONSULT WITH LOCAL JURISDICTION AS TO WHICH DETAIL SHOULD BE USED WHEN DIFFERENCES ARE NOTED.

REVISIONS:	NO.	DESCRIPTION	DATE

