

SITE DEVELOPMENT PLAN

FOR

ROCKY MOUNTAIN CALVARY CHAPEL - ELLICOTT

LOCATED IN THE SOUTHEAST QUARTER OF THE NORTHEAST QUARTER OF SECTION 1, TOWNSHIP 14 SOUTH, RANGE 63 WEST OF THE 6TH PRINCIPAL MERIDIAN, EL PASO COUNTY, COLORADO

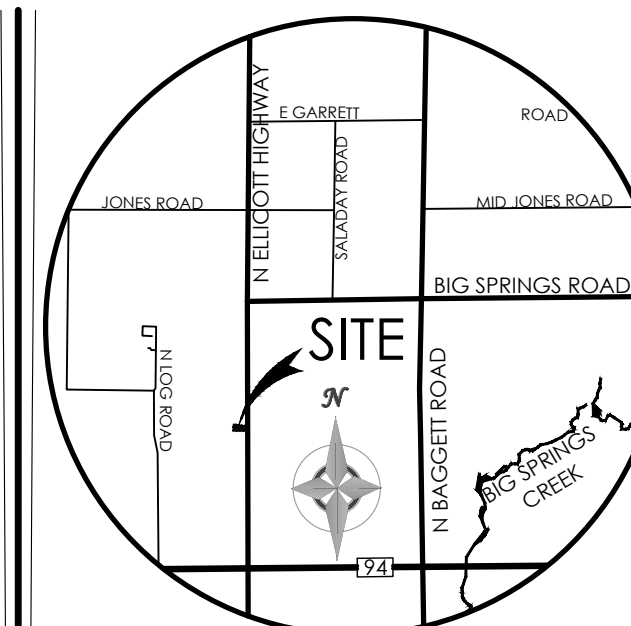

VICINITY MAP
NOT TO SCALE

BENCHMARK

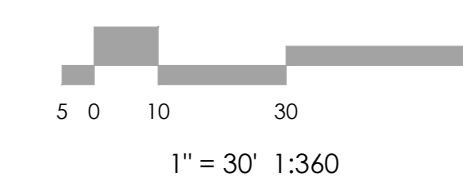
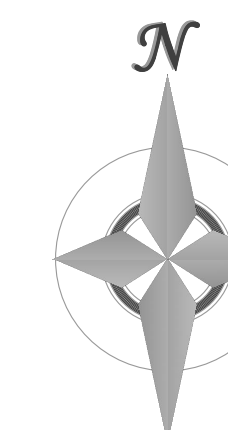

MVE, INC.
ENGINEERS / SURVEYORS

1903 Laramie Street, Suite 200 Colorado Springs, CO 80909 719.635.5736

REVISIONS

DESIGNED BY _____
DRAWN BY _____
CHECKED BY _____
AS-BUILTS BY _____
CHECKED BY _____

ROCKY MOUNTAIN CALVARY
CHAPEL - ELLICOTT

SITE DEVELOPMENT
PLAN
DP-1 COVER SHEET

MVE PROJECT 61182
MVE DRAWING -DEV-CS

JANUARY 29, 2024
SHEET 1 OF 2

SITE DATA

ZONING

CURRENT ZONING: A-5

SETBACKS

FRONT - 25' SETBACK
SIDE - 25' SETBACK
REAR - 25' SETBACK

MAX BUILDING HEIGHT

30' (PROPOSED = 25'-6")

PARKING DATA

REQUIRED PARKING

PROPOSED CHURCH BUILDING:
230 SEATS @ 1 SPACE PER 4 SEATS
= 58 SPACES
58 STANDARD SPACES PER 51-75
STANDARD SPACES
= 3 ADA SPACES

PROVIDED PARKING

58 STANDARD SPACES
5 ADA SPACES

OWNERS

ROCKY MOUNTAIN CALVARY CHAPEL, INC.
4285 N ACADEMY BLVD
COLORADO SPRINGS, CO 80918
(719) 597-1133
RHBECH@RMCALVARY.ORG

CONSULTANT

M.V.E., INC.
1903 LARAMIE STREET
COLORADO SPRINGS, CO 80909
Ph (719) 635-5736
DAVID GORMAN, P.E.
DAVEG@MVECIVIL.COM

TAX SCHEDULE NO.

3400000207

ADDRESS

2150 N ELLICOTT HIGHWAY

LAND USE

RELIGIOUS WORSHIP

ACREAGE

2.556± ACRES (111,324 SF)

COVERAGE DATA

| | | | |
|------------------------|---|------------|--------|
| EXISTING BLDG | = | 10,000 SF | |
| EXISTING SHED | = | 140 SF | |
| PROPOSED BLDG | = | 3,594 SF | |
| TOTAL BLDG | = | 13,734 SF | 12.3% |
| PAVED AREA | = | 31,760 SF | 28.7% |
| OPEN SPACE & LANDSCAPE | = | 65,830 SF | 59.0% |
| TOTAL | = | 111,324 SF | 100.0% |

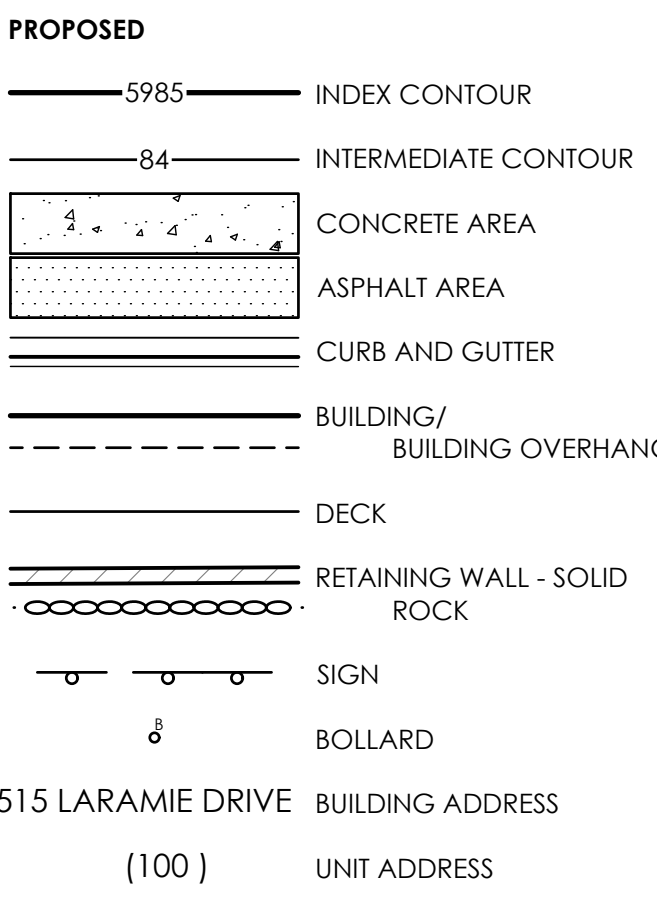
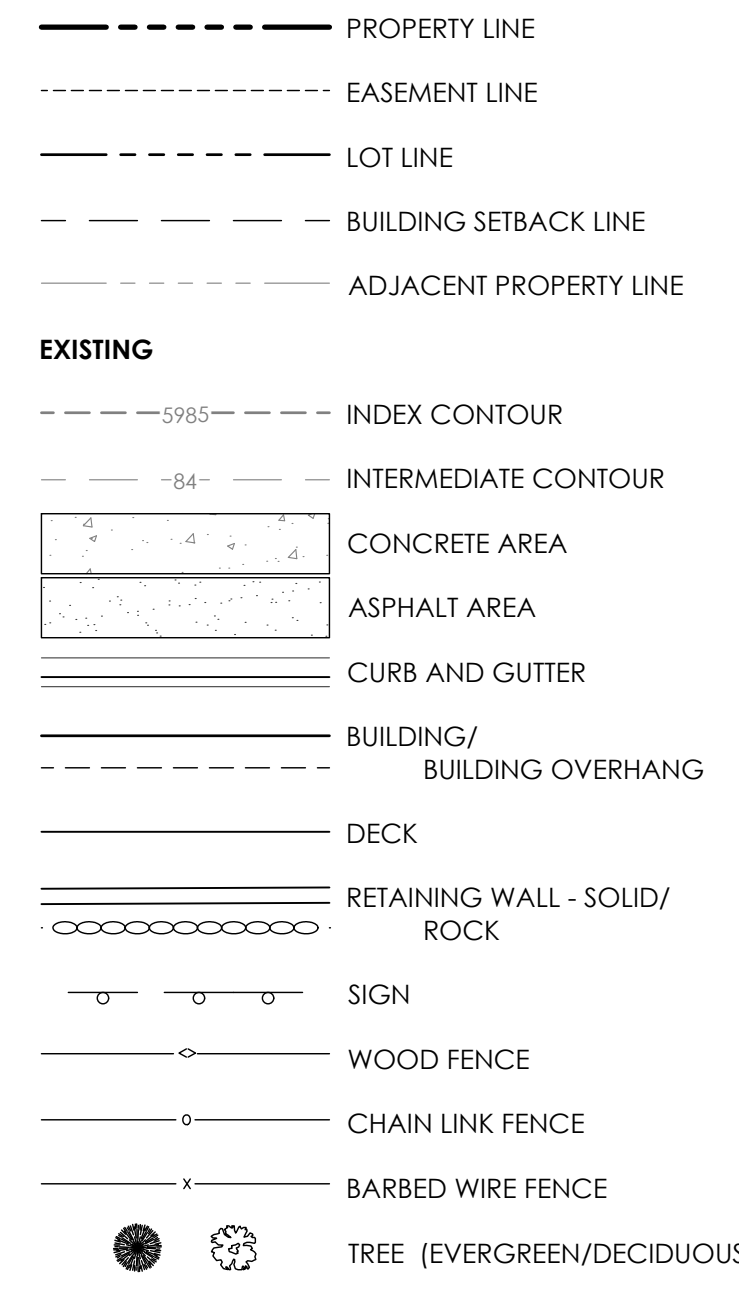
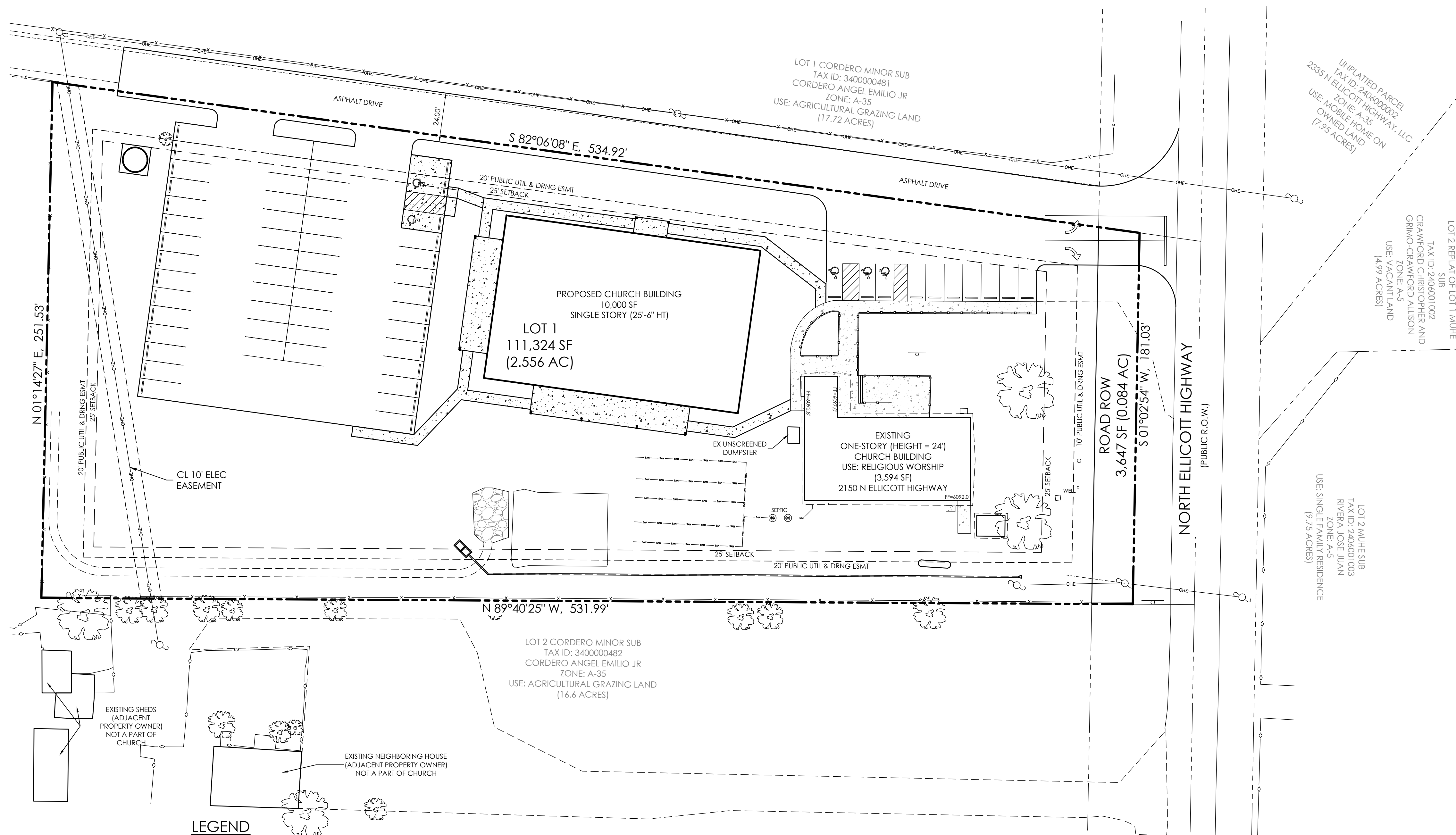

ABBREVIATION LEGEND

| | |
|-----------|------------------|
| ASPH | ASPHALT |
| CONC | CONCRETE |
| C & G | CURB & GUTTER |
| DET. | DETAIL |
| ESMT | EASEMENT |
| ME | MATCH EXISTING |
| P.B., PG. | PLAT BOOK, PAGE |
| PVMT | PAVEMENT |
| RET. WALL | RETAINING WALL |
| REC. NO. | RECEPTION NUMBER |
| R.O.W. | RIGHT-OF-WAY |
| SF | SQUARE FOOT |
| STBK | SETBACK |
| SW | SIDEWALK |
| UTIL | UTILITY |
| ⊙ | CATCH CURB |
| ⊙ | SPILL CURB |

FLOODPLAIN STATEMENT

THIS PROPERTY IS LOCATED WITHIN FEMA DESIGNATED ZONE "X" (AREA OF MINIMAL FLOOD HAZARD) AS INDICATED ON THE FLOOD INSURANCE RATE MAP (FIRM) FOR EL PASO COUNTY, COLORADO AND INCORPORATED AREAS - MAP NUMBER 08041C0807G, EFFECTIVE DECEMBER 7, 2018.

ADA NOTE

THE PARTIES RESPONSIBLE FOR THIS PLAN HAVE FAMILIARIZED THEMSELVES WITH ALL CURRENT ACCESSIBILITY CRITERIA AND SPECIFICATIONS AND THE PROPOSED PLAN REFLECTS ALL SITE ELEMENTS REQUIRED BY THE APPLICABLE ADA DESIGN STANDARDS AND GUIDELINES AS PUBLISHED BY THE UNITED STATES DEPARTMENT OF JUSTICE. APPROVAL OF THIS PLAN BY EL PASO COUNTY DOES NOT ASSURE COMPLIANCE WITH THE ADA OR ANY REGULATIONS OR GUIDELINES ENACTED OR PROMULGATED UNDER OR WITH RESPECT TO SUCH LAWS.

LEGAL DESCRIPTION

A PARCEL OF LAND LOCATED IN THE SOUTHEAST QUARTER OF THE NORTHEAST QUARTER OF SECTION 1, TOWNSHIP 14 SOUTH, RANGE 63 WEST OF THE 6TH PRINCIPAL MERIDIAN, EL PASO COUNTY, COLORADO MORE PARTICULARLY DESCRIBED AS FOLLOWS:
COMMENCING AT THE SOUTHEAST CORNER OF LOT 1, CORDERO MINOR SUBDIVISION AS RECORDED IN THE RECORDS OF EL PASO COUNTY AT RECEPTION NO. 221714805, THENCE S 82°06'08" E, A DISTANCE OF 20.14 FEET TO THE TRUE POINT OF BEGINNING;
THENCE, S 1°02'54" W, A DISTANCE OF 181.03 FEET ALONG A LINE 30.00 FEET WEST OF AND PARALLEL TO THE EAST LINE OF SAID SE1/4, NE1/4 SECTION 1;
THENCE, N 89°40'25" W, A DISTANCE OF 531.99 FEET ALONG A NORTHERLY LINE OF LOT 2, SAID CORDERO MINOR SUBDIVISION;
THENCE, N 1°14'27" E, A DISTANCE OF 251.53 FEET ALONG AN EASTERLY LINE OF SAID LOT 2;
THENCE, S 82°06'08" E, A DISTANCE OF 534.92 FEET ALONG THE SOUTH LINE OF LOT 1, SAID CORDERO MINOR SUBDIVISION TO THE TRUE POINT OF BEGINNING.
SAID TRACT CONTAINS 114,971 SF (2.639 ACRES), MORE OR LESS.

PCD FILE #

FLOODPLAIN STATEMENT

THIS PROPERTY IS LOCATED WITHIN FEMA DESIGNATED ZONE 'X' (AREA OF MINIMAL FLOOD HAZARD) AS INDICATED ON THE FLOOD INSURANCE RATE MAP (FIRM) FOR EL PASO COUNTY, COLORADO AND INCORPORATED AREAS - MAP NUMBER 08041C0807, EFFECTIVE DECEMBER 7, 2018.

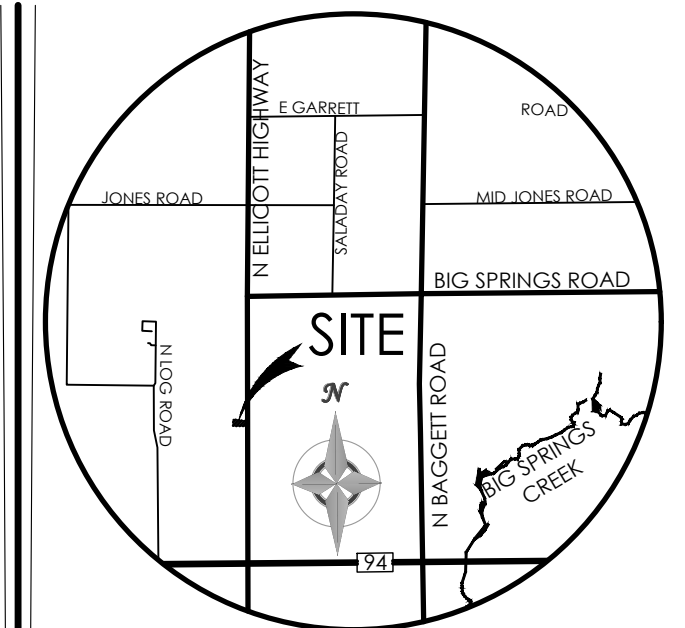

VICINITY MAP
NOT TO SCALE

BENCHMARK

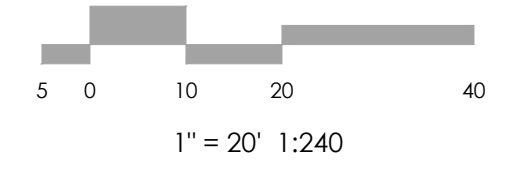
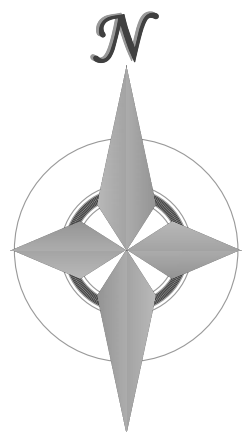

MVE, INC.
ENGINEERS / SURVEYORS

1903 Iones Street, Suite 200 Colorado Springs, CO 80909 719.635.5736

REVISIONS

DESIGNED BY _____
DRAWN BY _____
CHECKED BY _____
AS-BUILTS BY _____
CHECKED BY _____

ROCKY MOUNTAIN CALVARY
CHAPEL - ELLICOTT

SITE DEVELOPMENT
PLAN
DP-2 SITE PLAN

MVE PROJECT 61182
MVE DRAWING -DEV-SP

JANUARY 29, 2024
SHEET 2 OF 2

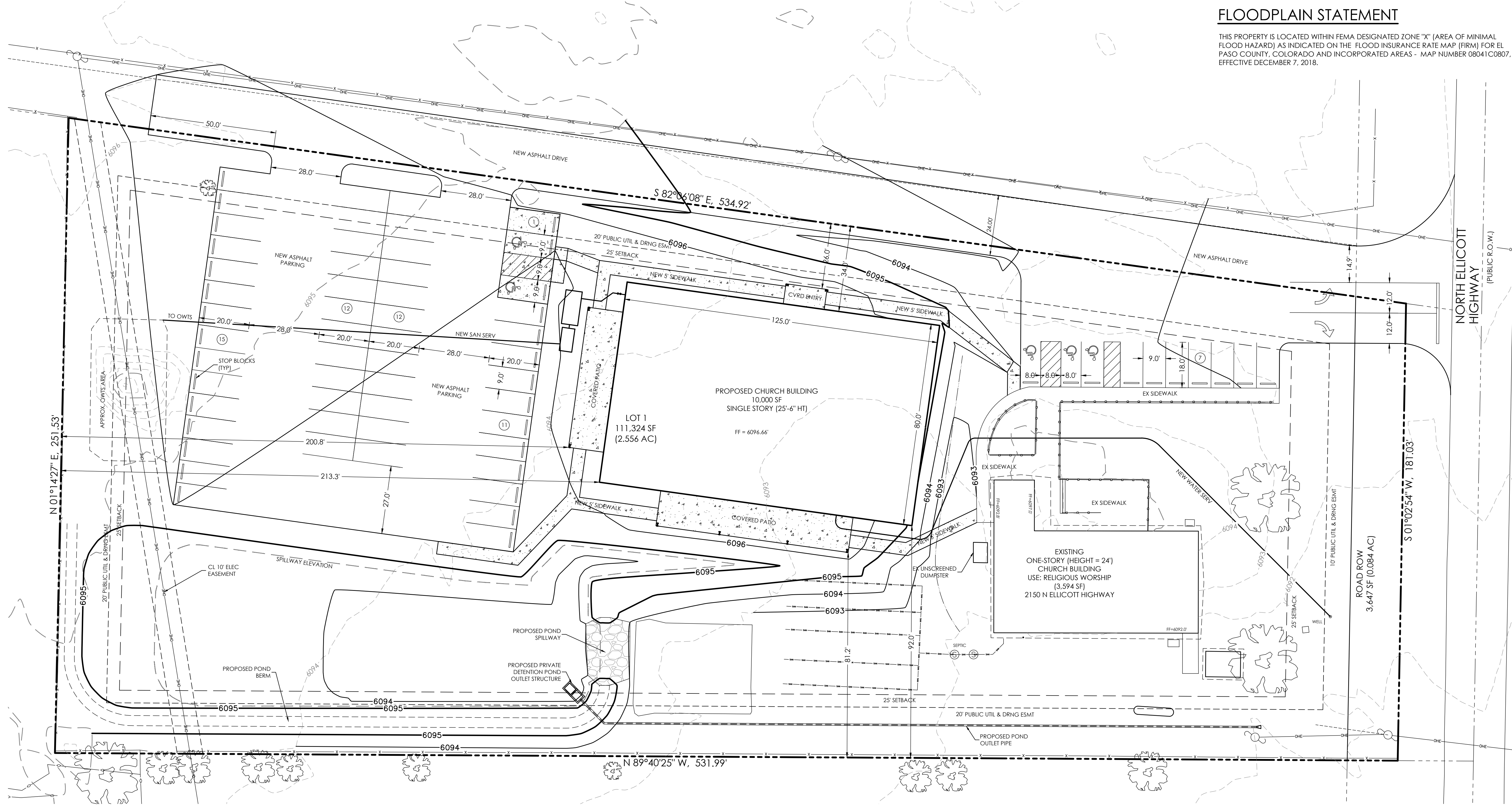

- TYPOGRAPHY TO BE HELVETICA MEDIUM
- ALL PRIMARY SIGNS TO BE MOUNTED ON METAL SIGN POST; 7'-0" ABOVE FINISH GRADE TO BOTTOM OF SIGN-TYP. ADDITIONAL PLACARD SIGNS SHALL BE MOUNTED AT LEAST 6'-0" ABOVE FINISH GRADE TO BOTTOM OF SIGN-TYP.
- MOUNT HANDICAP SIGNAGE ON BUILDING.

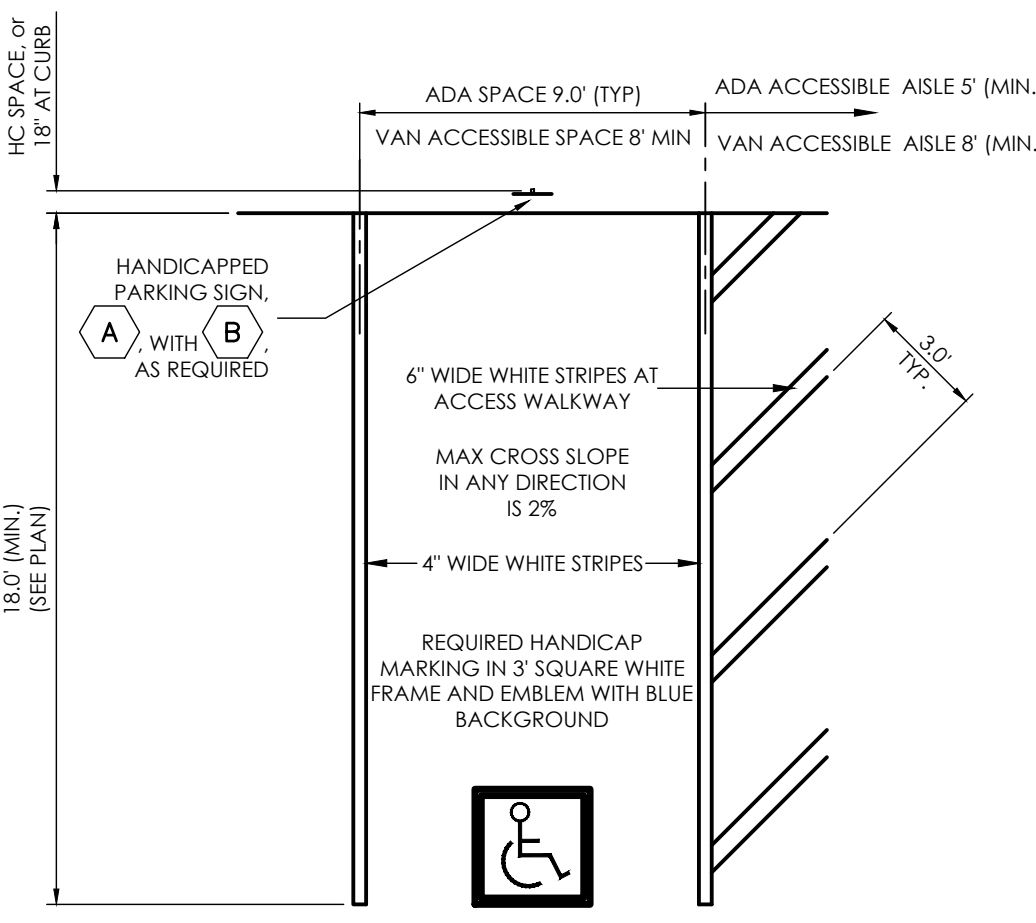

TYPICAL HANDICAP PARKING SPACE
SCALE 1" = 5'

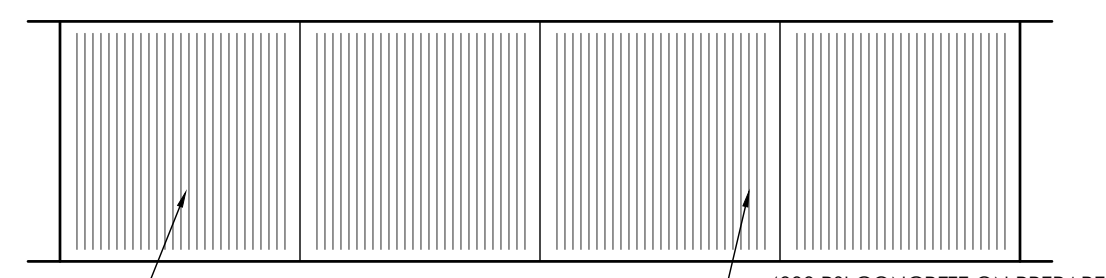

FINISH JOINTS IN ACCORDANCE WITH SECTION 500 OF THE CITY OF COLORADO SPRINGS STANDARD SPECIFICATIONS, LATEST VERSION.

4000 PSI CONCRETE ON PREPARED SUBGRADE IN ACCORDANCE WITH SECTION 500 OF THE CITY OF COLORADO SPRINGS STANDARD SPECIFICATIONS, LATEST VERSION.

TYPICAL SIDEWALK DETAIL
NOT TO SCALE

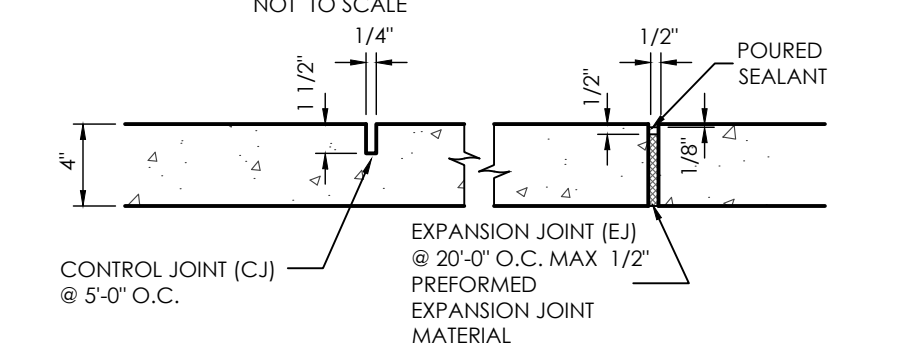

SIDEWALK JOINT DETAIL
NOT TO SCALE

PCD FILE #