

# Gray Proposed Barn Site

12655 Latigo Pl, Elbert, CO 80106

Barn footprint: 36' x 36'

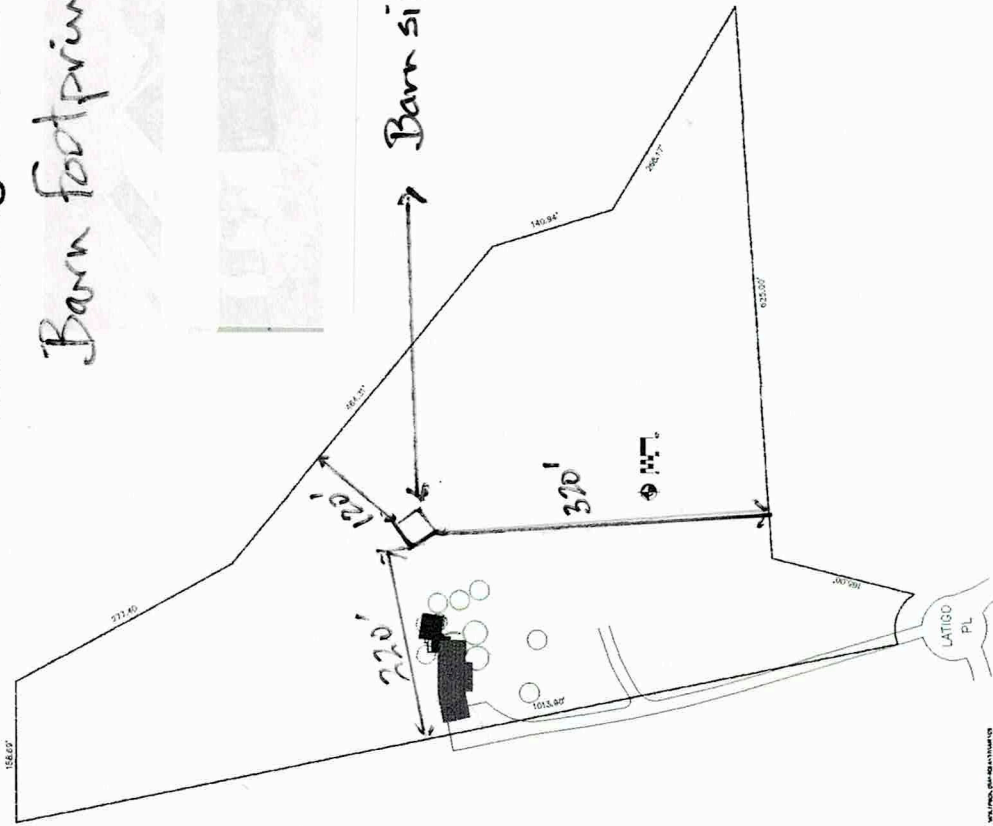

fisher architecture  
palmer lake, co 719 660 4356

Gray Residence Addition  
12655 Latigo Pl  
Elbert, CO 80106

TS  
1

TITLE SHEET & SITE PLAN

INDEX TO DRAWINGS:

TS1	TITLE SHEET, SITE PLAN, GENERAL PROPERTY INFORMATION
A1	FLOOR PLANS
A2	BUILDING SECTIONS & DETAILS
A3	EXTERIOR ELEVATIONS
B1	ARCHITECTURAL FOUNDATION PLAN (DIMENSIONS)
B2	FLOOR & ROOF FRAMING PLANS
B3	MECHANICAL, ELECTRICAL, PLUMBING, AND COOLING SYSTEMS (MEP/CAD)
B4	FOUNDATION PLAN & NOTES (STAMPED BY LICENSED PROFESSIONAL ENGINEER - TO BE PROVIDED AT FIRST INSPECTION)

GENERAL NOTES:

1. VERIFY ALL WORK IS IN ACCORDANCE WITH ALL APPLICABLE CODES AND STATUTES.
2. VERIFY THE EXISTENCE AND LOCATION OF ALL MECH., ELECT., & PLUMBING WORK PRIOR TO ANY NEW WORK.
3. PROTECT SAME FROM HARM.
4. PROFESSIONAL SEAL AND SIGNATURE REQUIRED FOR ALL WORK.
5. ALL WORK SHALL BE INSTALLED AND WORKING IN ACCORDANCE WITH ALL APPLICABLE CODES AND STATUTES.
6. VERIFY THE EXISTENCE AND LOCATION OF ALL MECH., ELECT., & PLUMBING WORK PRIOR TO ANY NEW WORK.
7. PROTECT SAME FROM HARM.

GENERAL PROPERTY & PROJECT INFO

GENERAL PROPERTY ADDRESS:	12655 LATIGO PL
PROJECT CHARGES NAME:	CHARLES & MELVA GRAY
ESQ. PROPERTY TAX ID:	4007001025
LEGAL DESCRIPTION:	LOT 11 LATIGO COUNTRY
ARCHITECT:	WILLIAM L. FISHER PALMER LAKE, CO 80133 719-660-4356

A NEW PLAN OR SPECIFICATION FOR THE CONSTRUCTION OF A BUILDING OR STRUCTURE SHALL BE PREPARED BY A LICENSED PROFESSIONAL ENGINEER OR ARCHITECT. THIS PLAN OR SPECIFICATION SHALL BE PREPARED IN ACCORDANCE WITH THE RULES AND REGULATIONS OF THE BOARD OF PROFESSIONAL ENGINEERS AND ARCHITECTS OF THE STATE OF COLORADO.