

**SPECIAL USE MAP**  
(THIS IS NOT A PROPERTY SURVEY)

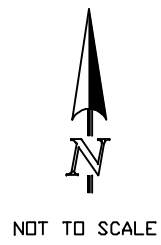
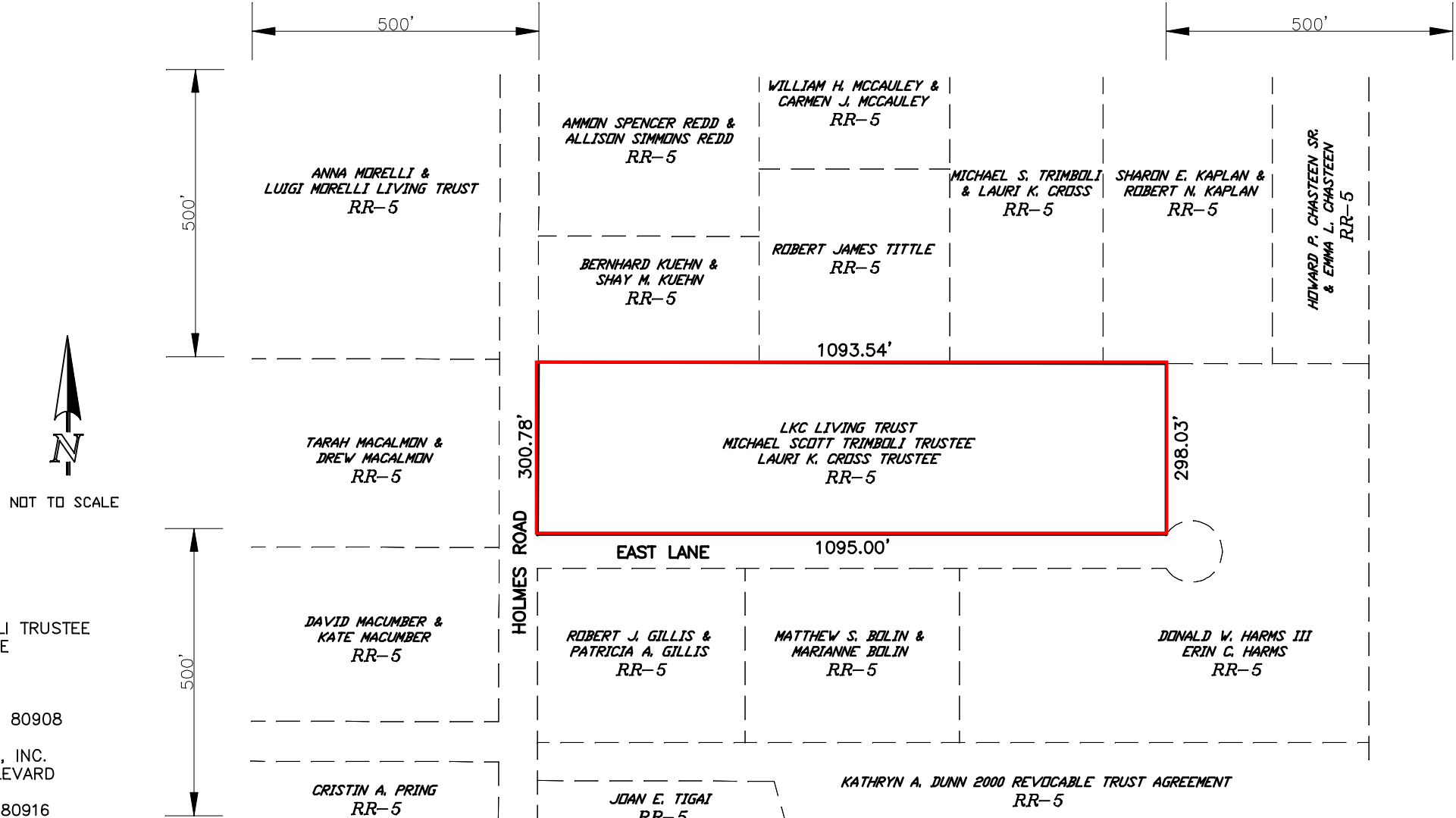

PROPERTY OWNER: LKC LIVING TRUST  
MICHAEL SCOTT TRIMBOLI TRUSTEE  
LAURI K CROSS TRUSTEE

PETITIONER: ELEVATION HOMES  
8883 SHIPMAN LANE  
COLORADO SPRINGS, CO 80908

PREPARER: EAGLE LAND SURVEYING, INC.  
2130 S. ACADEMY BOULEVARD  
SUITE 105  
COLORADO SPRINGS, CO80916

LEGAL DESCRIPTION: THAT PORTION OF THE NORTH HALF OF THE SOUTHWEST QUARTER OF THE NORTHWEST QUARTER OF SECTION 19, TOWNSHIP 12 SOUTH, RANGE 65 WEST OF THE 6TH P.M., DESCRIBED AS FOLLOWS:  
COMMENCING AT THE NORTHWEST CORNER OF SAID SECTION 19; THENCE SOUTH 00 DEGREES, 16 MINUTES, 44 SECONDS WEST ON THE WEST LINE OF SAID SECTION 19 A DISTANCE OF 1,321.59 FEET TO INTERSECT THE NORTH LINE OF THE SOUTHWEST QUARTER OF THE NORTHWEST QUARTER THEREOF; THENCE SOUTH 89 DEGREES 51 MINUTES 21 SECONDS EAST ON SAID NORTH LINE, 1123.54 FEET FOR THE POINT OF BEGINNING OF THE TRACT TO BE DESCRIBED HEREBY; THENCE NORTH 89 DEGREES 51 MINUTES 21 SECONDS WEST ON THE SAID NORTH LINE 1093.54 FEET; THENCE SOUTH 00 DEGREES 16 MINUTES 44 SECONDS WEST 300.78 FEET; THENCE EAST 1095 FEET TO INTERSECT A LINE DRAWIN SOUTH FROM THE POINT OF BEGINNING, COUNTY OF EL PASO, STATE OF COLORADO.

DATE OF PREPARATION: 11/09/2020  
JOB NUMBER: 20311-01



**EAGLE**

LAND SURVEYING INC.  
P.O. BOX 5365  
COLORADO SPRINGS, CO 80931  
PHONE: (719) 382-4150  
FAX: (719) 382-3290