

Please add "PCD File No. CDR-21-015".

El Paso County Planning & Community Development
2880 International Circle
Colorado Springs, CO 80910

Please confirm the proposed activity will not adversely impact adjacent properties or existing drainage patterns.

RE: Letter of Intent– MVEA Eastonville 2

Dear Planning and Community Development,

Mountain View Electric Association, Inc (MVEA) will be constructing a 12.5 kV underground electrical distribution feeder line running along the Eastonville Road from Latigo Boulevard to Londonderry Drive. The underground installation will be approximately 2.7 miles in length and will begin at the Meridian Electric Substation near the intersection of Eastonville Road and Latigo Boulevard. The installation will run south parallel to Eastonville Road offset a distance of approximately 55' from the road. The line terminates south of Londonderry Drive where it will tie-in to existing conduit.

Please contact me for project all project related questions.

Regards,

Amy Carlsen

Amy Carlsen
Mountain View Electric Association
Direct: 719-494-2699
Cell: 719-922-1116
Email: Amy.C@mvea.coop

- Please provide the total area of land disturbance and the scope of work that sums to the total area of land disturbance.
- Applicant is required to apply for a Work-in-ROW permit from El Paso County Department of Public Works since Eastonville Road is a county maintained road. Please confirm applicant will/has applied for a Work-in-ROW permit.
- FYI: Per ECM K.1.8 all disturbed road gravel surfaces shall be repaired to ECM standards listed in the section above.

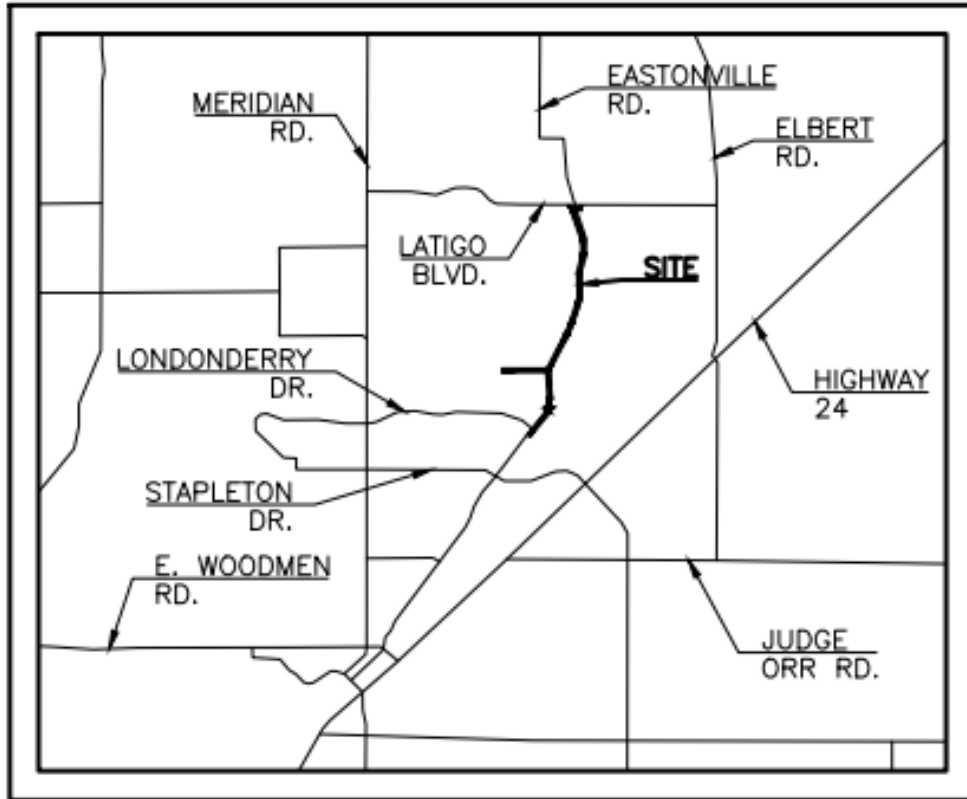

OVERVIEW MAP
**NOT DRAWN TO SCALE*

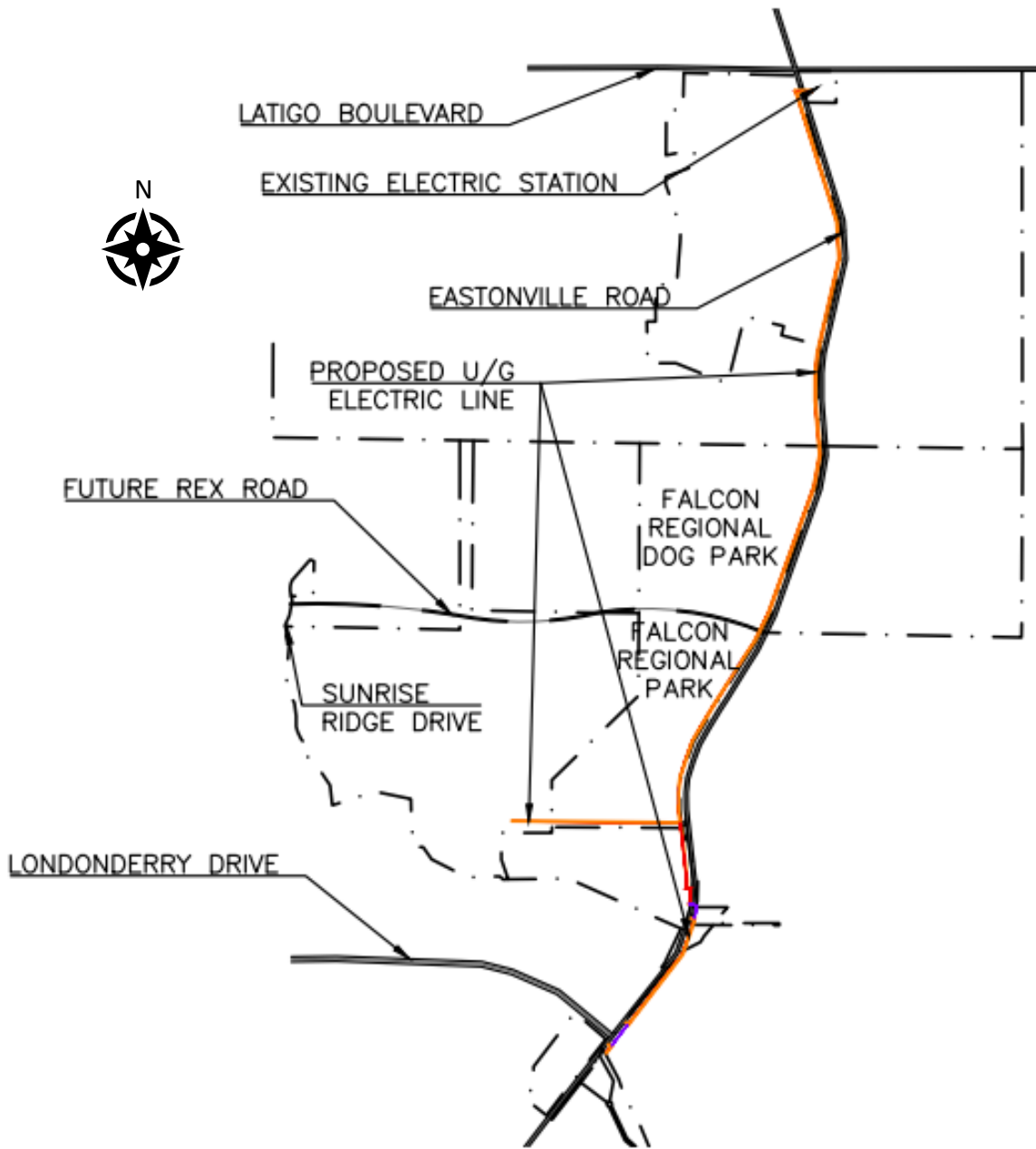

VICINITY/SITE MAP OF NEW UNDERGROUND ELECTRICAL DISTRIBUTION LINES

**NOT DRAWN TO SCALE*