

Update the site plan to show the final configuration of access points to remain and to be removed.

The site plan needs to be clear that there will be no vehicular connection between the existing residential driveways and the proposed project.

Show label the service drive. Based on the deviation request, the only access to the project is a single entry point on Howells Road. Unclear where the service drive is supposed to be.

Show all setbacks from property boundaries. label buildings as existing or proposed.

show all building dimensions. Please be aware that a Site Development Plan will also be required upon approval of the variance.

remove connection.

update linework to make the proposed driveway and parking lots darker.

remove driveway connections

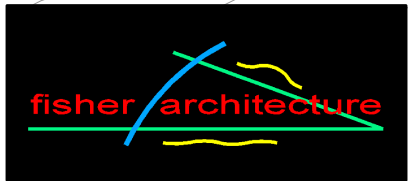
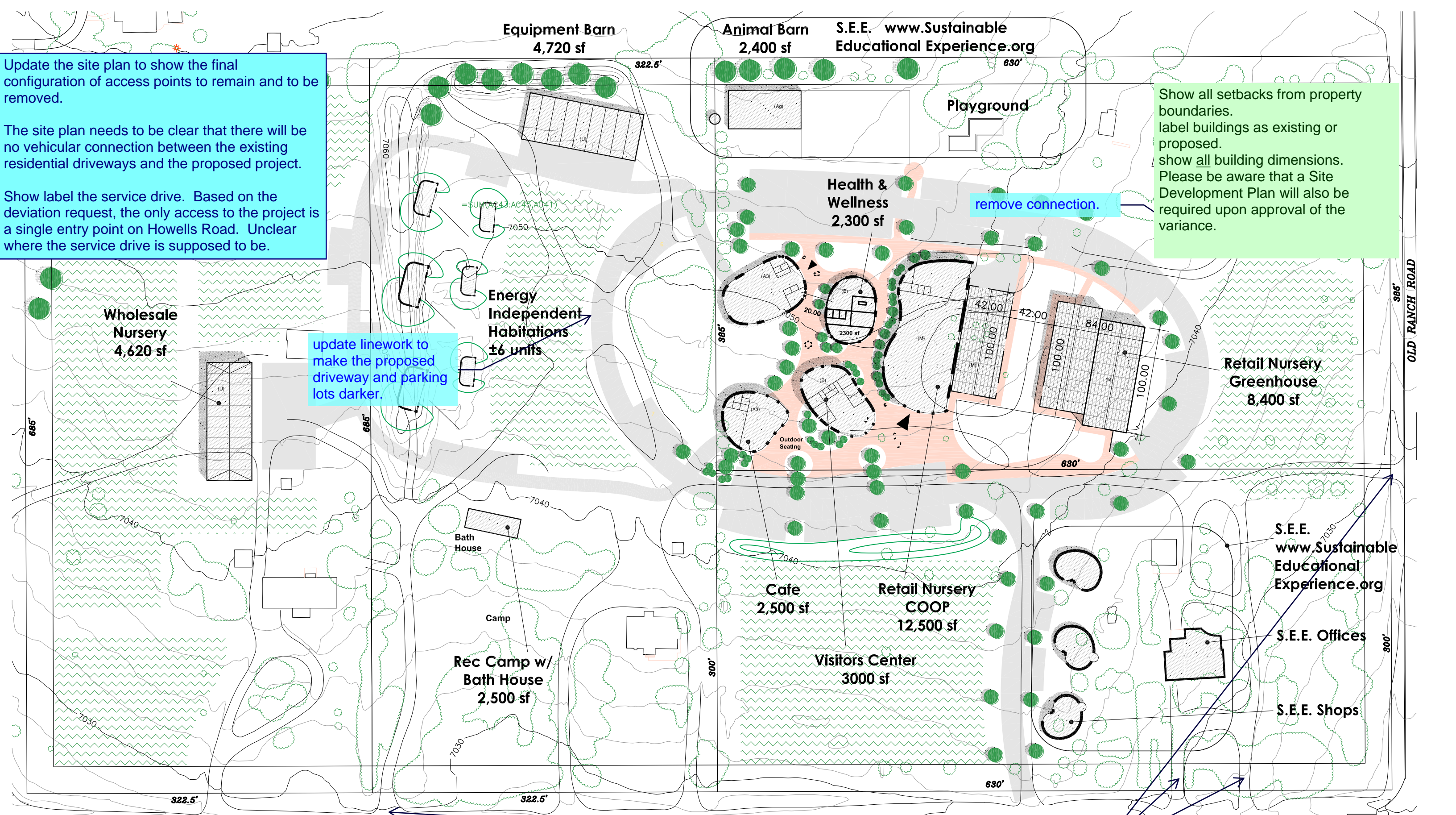

The Shire @  
Old Ranch

Site Plan

March 5, 2020

