

# **PHASE I ENVIRONMENTAL SITE ASSESSMENT REPORT**

**PRIVATE RESIDENCE  
11745 OWL PLACE  
PEYTON, COLORADO**



**SUBMITTED TO:**

**JB Partners CS, LLC  
106 South Kyrene Road; Suite 2  
Chandler, AZ 85226**

**PREPARED BY:**



**BLAES ENVIRONMENTAL MANAGEMENT, INC.  
45 East Monterey Way  
Phoenix, Arizona 85012  
(602) 728-0707**

**BLAES PROJECT #213-00002-01**

**SEPTEMBER 20, 2021**

This Phase I Environmental Site Assessment Report has been prepared by Blaes Environmental Management, Inc. for JB Partners CS, LLC as it pertains to the property located at 11745 Owl Place in Peyton, Colorado. Our professional services have been performed using that degree of care and skill ordinarily exercised under similar circumstances by other environmental consultants practicing in this field. No other warranty, expressed or implied, is made as to the professional advice in this report. *Any use of or reliance on this report by a third party shall be at such a party's sole risk.*

Blaes Environmental Management, Inc. can offer no assurances and assumes no responsibility for site conditions or activities outside the scope of the inquiry requested by JB Partners CS, LLC. as outlined in this document. It should be understood by all parties reviewing this report that Blaes Environmental Management, Inc. has relied on the accuracy of documents, oral information, and other materials and information provided by JB Partners CS, LLC, the current landowner, and other associated parties. Any subsequent modification, revision or verification of this report must be provided in writing by Blaes Environmental Management, Inc.

REPORT PREPARED BY:



---

Daniel M. Blaes, R.G., R.E.A.  
President  
Arizona Registered Geologist #50529  
Registered Environmental Assessor #01549

September 20, 2021

Blaes Project #213-00002-01

**TABLE OF CONTENTS**

	<u>Page</u>
<b>EXECUTIVE SUMMARY .....</b>	<b>i</b>
<b>1.0 INTRODUCTION.....</b>	<b>1</b>
<b>1.1 PURPOSE AND OBJECTIVE OF THE ASSESSMENT .....</b>	<b>1</b>
<b>1.2 REPORT LIMITATIONS .....</b>	<b>1</b>
<b>1.3 DEFINITIONS.....</b>	<b>2</b>
<b>2.0 BACKGROUND INFORMATION.....</b>	<b>3</b>
<b>2.1 SITE LOCATION AND PHYSIOGRAPHY .....</b>	<b>3</b>
2.1.1 Site Location and Description .....	3
2.1.2 Site Physiography.....	3
2.1.3 Depth to Groundwater in the Site Area .....	3
<b>2.2 SITE OWNERSHIP AND CURRENT SITE USE.....</b>	<b>3</b>
2.2.1 Current and Historical Property Ownership .....	3
2.2.2 Site Description and Current Property Use.....	4
2.2.3 Current Adjacent Property Uses .....	4
2.2.4 Current Area Use.....	4
2.2.5 Relationship of Purchase Price to Fair Market Value of the Property .....	4
2.2.6 Property Tax Map Search.....	4
<b>2.3 PAST USES OF THE SITE AND SURROUNDING AREA .....</b>	<b>4</b>
2.3.1 Previous Site Uses .....	4
2.3.2 Aerial Photograph Review .....	5
2.3.3 Historical Map Review .....	5
2.3.4 Environmental Lien Search.....	5
2.3.5 City Directory Review .....	5
2.3.6 Historical Topographic Map Review .....	6
2.3.7 Building Permit Search .....	6
<b>3.0 FEDERAL AND STATE RECORDS REVIEW.....</b>	<b>7</b>
<b>3.1 FEDERAL AGENCY DATABASE .....</b>	<b>8</b>
3.1.1 National Priorities List and Proposed NPL List .....	8
3.1.2 Resource Conservation and Recovery Act (RCRA) Corrective Actions.....	8
3.1.3 RCRA Generators .....	9
3.1.4 CERCLIS-NFRAP .....	9
3.1.5 RCRA Treatment, Storage, and Disposal Facilities .....	9
3.1.6 Comprehensive Environmental Response, Compensation and Liability Information System (CERCLIS) ..	10
3.1.7 Toxic Release Inventory (TRIS).....	10
3.1.8 Indian Reservations .....	10
3.1.9 Emergency Response Notification System .....	10
3.1.10 FTTS Database .....	11
<b>3.2 STATE AGENCY DATABASE .....</b>	<b>11</b>
3.2.1 State Hazardous Waste Sites (SHWS).....	11
3.2.3 Leaking Underground Storage Tank (LUST) List.....	12
3.2.4 State Solid Waste Facilities and Landfills .....	12
3.2.5 Indian UST/LUST List.....	12
3.2.6 Spills List .....	13
3.2.7 Voluntary Remediation Program (VCP) Sites .....	13
3.2.8 Dry Cleaners Sites .....	13
3.2.9 Brownfields .....	13
<b>3.3 ADDITIONAL RECORD REVIEW AND EVALUATION.....</b>	<b>14</b>
3.3.1 State of Colorado File Review .....	14
<b>4.0 SITE RECONNAISSANCE AND INTERVIEWS .....</b>	<b>15</b>
<b>4.1 SITE OBSERVATIONS - INTERIOR .....</b>	<b>15</b>
4.1.1 Hazardous Substances.....	15
4.1.2 Storage Tanks Located Inside .....	15
4.1.3 Odors.....	15
4.1.4 Pools of Liquid .....	15
4.1.5 Drums Stored Inside .....	15

4.1.6 Unidentified Substance Containers .....	16
4.1.7 Heating/Cooling .....	16
4.1.8 Stains/Corrosion .....	16
4.1.9 Drains and Sumps .....	16
<b>4.2 SITE OBSERVATIONS - EXTERIOR .....</b>	<b>16</b>
4.2.1 Storage Tanks .....	16
4.2.2 Hazardous/Regulated Materials Use, Storage, and Disposal .....	16
4.2.3 Solid Waste Storage and Disposal .....	17
4.2.4 Chemical Use and Storage .....	17
4.2.5 Electrical Transformers .....	17
4.2.6 Wells .....	17
4.2.7 Dry Wells/Stormdrains .....	17
4.2.8 Sumps and Septic Tanks .....	17
4.2.9 Pits/Ponds/Lagoons/ Pools of Liquid .....	17
4.2.10 Surface Staining/Corrosion/Unusual Odors .....	18
4.2.11 Stressed Vegetation .....	18
4.2.12 Wastewater .....	18
4.2.13 Drums Stored Outside .....	18
<b>4.3 INTERVIEWS .....</b>	<b>18</b>
4.3.1 Personnel with Knowledge of the Subject Property .....	18
4.3.2 Personnel with Knowledge of Surrounding Sites .....	18
<b>5.0 FINDINGS AND RECOMMENDATIONS .....</b>	<b>19</b>

**FIGURES**

- Figure 1. Site Location Map  
Figure 2. Google Earth Image

**LIST OF TABLES**

Table 1. Summary of Current Land Ownership .....	3
Table 2. Summary of Aerial Photograph Review .....	5

**LIST OF APPENDICES**

Appendix A.	County Parcel Maps and Information
Appendix B.	Parcel Ownership Documentation and Property Valuation
Appendix C.	EDR Property Tax Report
Appendix D.	EDR Aerial Photographs
Appendix E.	EDR Sanborn Map Search Document
Appendix F.	EDR Environmental Lien Search Report
Appendix G.	EDR City Directory Report
Appendix H.	EDR Topographic Map Report
Appendix I.	EDR Building Permit Report
Appendix J.	EDR Radius Map With Geocheck Report
Appendix K.	State of Colorado Records
Appendix L.	El Paso County Records
Appendix M.	Site Photographs
Appendix N.	Field Notes and Interview Document



## **EXECUTIVE SUMMARY**

In September 2021, Blaes Environmental performed a Phase I Environmental Site Assessment in conformance with the scope and limitations of ASTM Practice E 1527-13 and the proposed scope of work for JB Partners CS, LLC for the land and residence located at 11745 Owl Place in Peyton, Colorado. The Phase I Environmental Site Assessment identified no significant Recognized Environmental the Conditions (RECs) or Historical Recognized Environmental Conditions (HRECs) for this property during this investigation. Based on the information obtained during this Phase I investigation, Blaes Environmental does not recommend an additional subsurface investigation at the property at this time.

Blaes Environmental does recommend that the existing well on the site be properly abandoned if it will not be used in the future development of the property. Further, Blaes Environmental recommends an asbestos and lead based paint survey be conducted on the existing buildings given the age of the structures.

## **1.0 INTRODUCTION**

### **1.1 PURPOSE AND OBJECTIVE OF THE ASSESSMENT**

This report documents a Phase I Environmental Site Assessment at the property located at 11745 Owl Place in Peyton, Colorado (Figure 1). The Phase I Environmental Site Assessment was conducted in September 2021 by Blaes Environmental Management, Inc. (Blaes Environmental) for JB Partners CS, LLC. The objective of the Phase I Environmental Site Assessment was to identify, to the extent feasible pursuant to the processes prescribed herein, Recognizable Environmental Conditions in connection with the subject property/site. The information presented in this report is based on the following:

- A review of accessible public records to identify sites of environmental concern on or within a ½ to 1-mile radius of the subject property;
- A review of historical aerial photographs to assess past land use on the subject property and adjacent sites as it relates to potential environmental impact to the subject property;
- A site reconnaissance of the subject property to assess potential areas of environmental concern resulting from past and/or current land use and/or operations;
- Review of past environmental activities at the site;
- A city directory search;
- An environmental lien search;
- Historical topographic, tax, and Sanborn maps;
- A review of various city and/or county agencies for information regarding the site; and
- Interviews with personnel familiar with land use at the subject property and surrounding properties that may impact the subject property.

The Phase I Environmental Site Assessment followed the ASTM E 1527-13 Standard Practice for Environmental Site Assessments at the request of JP Partners CS, LLC and complies with the request for the “All Appropriate Inquiry” investigation.

### **1.2 REPORT LIMITATIONS**

Blaes Environmental did not conduct asbestos, radon, lead-based paint, lead in drinking water, or any structural investigations as part of the scope of work for this Phase I Environmental Site Assessment. Further, this investigation did not involve any surface or subsurface soil or water testing or analyses.

Blaes Environmental notes that the age of the existing building suggests that the structure may have asbestos-containing materials and possibly lead-based paint. These items should be evaluated and

remediated, as appropriate, during the permitting and demolition phase of any new redevelopment of the property.

### **1.3 DEFINITIONS**

Blaes Environmental is presenting the following definitions to clarify the terms in this Phase I Environmental Site Assessment.

- Property or Site – The entire site consists of parcel, #5301001015 in Peyton, Colorado.
- Project Area – the search radius of approximately one-quarter to one-mile around the site.
- Adjacent Properties – Any real property or properties which immediately surrounds the site, and where described, across a street or road.
- Recognized Environmental Condition (REC) – A “Recognized Environmental Condition” means the presence or likely presence of any hazardous substances or petroleum products in, on, or at a property: (1) due to any release to the environment; (2) under conditions indicative of a release to the environment; or (3) under conditions that pose a material threat of a future release to the environment. This term is not intended to include de minimis conditions that generally do not present a material risk of harm to public health or the environmental and that generally would not be subject to an enforcement action if brought to the attention of appropriate governmental agencies.
- Controlled Recognized Environmental Condition (CREC) – A “Controlled Recognized Environmental Condition” is a REC resulting from a past release of hazardous substances or petroleum products that has been addressed to the satisfaction of the applicable regulatory authority, with hazardous substances or petroleum products allowed to remain in place, subject to implementation of required controls.
- Historical Recognized Environmental Condition (HREC) – A “Historical Recognized Environmental Condition” is defined as a past release of any hazardous substances or petroleum products that has occurred in connection with the property and has been addressed to the satisfaction of the applicable regulatory authority or meeting unrestricted use criteria established by the regulatory authority, *without* subjecting the property to any required controls.

## **2.0 BACKGROUND INFORMATION**

The following information was obtained during Blaes Environmental's site reconnaissance, from interviews with people knowledgeable with the site and adjacent properties, and from information supplied by others familiar with the site. Blaes Environmental's site reconnaissance was conducted on September 8, 2021 by Larry Tornambe, under the direction of Daniel Blaes (President and Principal Geologist of Blaes Environmental).

### **2.1 SITE LOCATION AND PHYSIOGRAPHY**

The following sections describe the features of the subject property and surrounding area as well as present information regarding the depth to groundwater in the site area.

#### **2.1.1 Site Location and Description**

The subject property lies adjacent to the western right-of-way of Meridian Road and the southern right-of-way of Owl Place. The property lies at a latitude of approximately 38.9452 North and longitude of approximately 104.6083 West. The property lies entirely on one real estate parcel in El Paso County, Colorado.

#### **2.1.2 Site Physiography**

The property lies at an elevation of approximately 6,905 feet above Mean Sea Level. Surface water flows toward the northwest/west in the direction of a small stream.

#### **2.1.3 Depth to Groundwater in the Site Area**

The regional depth to groundwater in the site area generally lies approximately 60 to 200 feet below the ground surface within a quarter mile of the subject site as reported in the information obtained from Environmental Data Resources (EDR). Data obtained from a property located approximately 1/8-mile north of the subject site, shows that groundwater flows toward the south-southeast in the site area.

### **2.2 SITE OWNERSHIP AND CURRENT SITE USE**

The following subsections of this report describe the known present ownership of the site and the current use of the property.

#### **2.2.1 Current and Historical Property Ownership**

A formal title search was not completed during this Phase I Environmental Site Assessment. However, documents obtained from El Paso County Assessor's website indicate that subject land parcel is currently owned by James and Mary Hagan. The County parcel map and information is presented in Appendix A.

TABLE 1. SUMMARY OF CURRENT LAND OWNERSHIP

PARCEL #	LAND OWNER NAME	CURRENT LAND USAGE
5301001015	James and Mary Hagan	Residence/horse farm

2.2.2 Site Description and Current Property Use

At the time of Blaes Environmental's site reconnaissance, the subject site currently exists as a rectangular-shaped residential property with horse stables. The site has one private residence, one concrete slab (former building) and three lean-to structures for the horses and lawn maintenance equipment. Most of the property slopes toward the west. The property is serviced by an on-site well and on-site septic system.

2.2.3 Current Adjacent Property Uses

As part of the site assessment, Blaes Environmental visually observed the use of the properties adjacent to the subject site. The immediate properties to the north, east and west are all residential. Undeveloped lots are noted to the south of the subject site. Owl Place borders the property to the north and Meridian Road makes up the eastern property border.

2.2.4 Current Area Use

Blaes Environmental conducted a visual inspection of the surrounding area within one mile. Residential developments, undeveloped land, and farms are located on all surrounding parcels.

2.2.5 Relationship of Purchase Price to Fair Market Value of the Property

This Phase I investigation was conducted as part of a real estate transaction. The El Paso County Assessor property values (for tax purposes) are presented with the current site ownership information in Appendix B. Blaes Environmental was not able to perform an accurate analysis of a purchase price to fair market value at this time and has relied upon the values of the County Assessor. The fair market of any sale or lease of the properties with the respective parties would be established during the real estate transaction for the site.

2.2.6 Property Tax Map Search

Blaes Environmental contracted EDR to search the Property Tax Maps as part of this investigation. The EDR Property Tax map report is included in Appendix C.

**2.3 PAST USES OF THE SITE AND SURROUNDING AREA**

The following subsections of this report describe the known past use of the property and the surrounding area. The information was obtained from City records, County records, interviews, and aerial photographs.

2.3.1 Previous Site Uses

The historical research for this investigation indicated that the site was built as a residence in the late 1970s

to early 1980s. Mr. Hagan stated the current building was also used as a church for a few years in the past. The current tenants have occupied the site for approximately 10 years.

2.3.2 Aerial Photograph Review

Blaes Environmental reviewed available aerial photographs for the site to collect information regarding the historical land use of the subject property and adjacent properties. The EDR Aerial Photo Decade Package was reviewed and summarized in Table 1. Copies of aerial photographs are included in Appendix D.

TABLE 2. SUMMARY OF AERIAL PHOTOGRAPH REVIEW

PHOTOGRAPH	DESCRIPTION OF PROPERTY	ADJACENT PROPERTIES
1937	Vacant land with a stream on the northwest area	Vacant land. Meridian Road is in place along the eastern border
1947	Same as above	Same as above
1953	Same as above	Same as above
1960	Same as above	Same as above
1969	Same as above	Two small structures were built to the south
1972	Same as above	The early construction of Owl Place is visible
1975	Same as above	Same as above
1983	Subject property has been improved with several residential buildings	Residences were built to the west and north. Owl Place has been completed.
1999	Same as above	Same as above
2006	Same as above	Residential development was constructed to the east, across Meridian Road
2009	Same as above	Same as above
2013	Same as above	Same as above
2017	Same as above	Same as above

2.3.3 Historical Map Review

No historic Sanborn maps were found in the EDR record search. A copy of the Sanborn Map report from EDR is presented in Appendix E.

2.3.4 Environmental Lien Search

The environmental lien search was contracted to EDR. No environmental liens or activity use limitations were found on the property during this investigation. The lien search from EDR is presented in Appendix F.

2.3.5 City Directory Review

Blaes Environmental contracted EDR to search the historical City Directory search as part of this investigation. The EDR-City Directory documentation is presented in Appendix G.

#### 2.3.6 Historical Topographic Map Review

Blaes Environmental contracted EDR to search the historical topographic maps for the site area as part of this investigation. The documentation is presented in Appendix H.

#### 2.3.7 Building Permit Search

Blaes Environmental contracted EDR to search the building permits for the site. The documentation is presented in Appendix I.

### **3.0 FEDERAL AND STATE RECORDS REVIEW**

In September 2021, Blaes Environmental searched available records for the subject property and the surrounding area. The purpose of the records review was to obtain and review records that will help identify recognized environmental conditions in connection with the property. Environmental Data Resources, Inc. (EDR) was retained to conduct a search of available federal, state, and local environmental databases within a 1-mile radius of the subject property in accordance with ASTM standards.

It must be noted that the data regarding the positions and directions of the subject site and the identified sites (from the subject site) presented in the EDR report are approximate positions and directions and may not represent the exact positions or directions found in the site area. Further, a particular site may be listed as a plottable site in more than one record database. A partial list of findings from the EDR report is presented below. The complete EDR report is presented in Appendix J.

Using the record search source, Blaes Environmental assigned a general level of concern for each site identified in the record search according to the level of recognizable concern to the subject property by conditions at the identified site. The environmental criteria used to determine the level of concern are set forth as follows:

#### **High Level Concern**

- Sites with groundwater contamination located on or hydraulically upgradient from the subject property as determined by groundwater gradient or estimated by local topography.
- Sites with soil contamination on the subject property.
- Sites (as described above) noted as high or medium priority on agency lists.

#### **Moderate Level Concern**

- Sites with groundwater contamination located hydraulically crossgradient from the subject property as determined by groundwater gradient or estimated by local topography.
- Sites with groundwater contamination located immediately adjacent to the subject property (gradient not considered).
- Sites with soil contamination located immediately adjacent to the subject property (gradient not considered).
- Sites located on or upgradient or crossgradient from the subject property where minimal assessment has been performed or for which there is little or no available information.
- Sites (as described above) noted as high or medium priority on agency lists.

#### **Low Level Concern**

- Sites with ground-water contamination located hydraulically downgradient from the subject property as determined by groundwater gradient or estimated by local topography.



- Sites where subsurface structures exist and minimal or no information exists to determine if the structure presents and environmental risk.
- Sites located off and downgradient from the subject property where minimal assessment has been performed or for which there is little or no available information.
- Sites where adequate soil/groundwater remediation has been performed and has received site closure by appropriate regulatory agencies.

**No Concern**

- Sites noted by the regulatory agency as a closed case, of low priority, or requiring no further action.
- Sites with soil contamination not located on, or adjacent to, the subject property.

**3.1 FEDERAL AGENCY DATABASE**

**3.1.1 National Priorities List and Proposed NPL List**

The National Priorities List (NPL) is the U.S. Environmental Protection Agency’s (EPA) registry of the nation’s uncontrolled or abandoned hazardous waste sites identified for possible long-term remedial action under the Comprehensive Environmental Response, Compensation, and Liability Act (CERCLA) of 1980 otherwise known as the Superfund program. A review of the EDR database, conducted for this Phase I Investigation indicated the following information relative to the site and a one mile search radius.

<b>NPL DATABASE WITHIN THE STUDY AREA</b>					
Facility	Address	Agency ID Number	Distance/Direction From Site	Groundwater Gradient Direction from Site	Potential Concern
No Listing for the Site No Listing within the Study Area					

**3.1.2 Resource Conservation and Recovery Act (RCRA) Corrective Actions**

The RCRA Corrective Action Sites (CORRACTS) database contains information concerning RCRA facilities that have conducted, or are currently conducting a RCRA corrective action. Corrective action is issued pursuant to RCRA Section 3008 (h) when there has been a release of hazardous waste or constituents into the environment from a RCRA facility. Corrective actions may also be required for other reasons. A review of the EDR database conducted for this Phase I Investigation indicated the following information relative to the site and a one mile search radius.

<b>CORRACTS FACILITIES WITHIN THE STUDY AREA</b>					
Facility	Address	Agency ID Number	Distance/Direction From Site	Groundwater Gradient Direction from Site	Potential Concern
No Listing for the Site No Listing within the Study Area					

**3.1.3 RCRA Generators**

The RCRA generator database lists facilities that have notified EPA of hazardous waste activity. The generators may engage in the generation, transportation, treatment, storage, and/or disposal of hazardous waste. There are three categories of hazardous waste generators including; 1) exempt small quantity generators; 2) small quantity generators, and 3) large quantity generators. A review of the EDR database conducted for this Phase I Investigation indicated the following information relative to the site and a one quarter-mile search radius.

<b>RCRA GENERATOR DATABASE</b>					
Facility	Address	Agency ID Number	Distance/Direction From Site	GW Gradient Direction from Site	Potential Concern
No Listing for the Site No Listing within the Study Area					

**3.1.4 CERCLIS-NFRAP**

This database contains a list of sites designated “No Further Action Planned” that have been removed from CERCLIS. NFRAP sites may be sites where, following an initial investigation, no contamination was found, or contamination was removed quickly without the need for the site to be placed on the National Priorities List. A review of the EDR database conducted for this Phase I Investigation indicated the following information relative to the site and a one-half mile search radius.

<b>CERCLIS-NFRAP (AKA SUPERFUND ENTERPRISE MANAGEMENT SYSTEM ARCHIVE-SEMS ARCHIVE)</b>					
Facility	Address	Agency ID Number	Distance/Direction From Site	Groundwater Gradient Direction from Site	Potential Concern
No Listing for the Site No Listing within the Study Area					

**3.1.5 RCRA Treatment, Storage, and Disposal Facilities**

The RCRA TSD database tracks facilities that treat, store, and/or dispose of hazardous waste. A review of the EDR database conducted for this Phase I Investigation indicated the following information relative to the site and a one-half mile search radius.

<b>RCRA TSD DATABASE</b>					
Facility	Address	Agency ID Number	Distance/Direction From Site	Groundwater Gradient Direction from Site	Potential Concern
No Listing for the Site No Listing within the Study Area					

### 3.1.6 Comprehensive Environmental Response, Compensation and Liability Information System (CERCLIS)

The federal Comprehensive Environmental Response, Compensation and Liability Act (CERCLA) legislation (Superfund) was authorized to finance the remediation of abandoned disposal sites throughout the United States. A review of the EDR database conducted for this Phase I Investigation indicated the following information relative to the site and a one-half mile search radius.

<b>CERCLIS DATABASE</b>					
Facility	Address	Agency ID Number	Distance/Direction From Site	Groundwater Gradient Direction from Site	Potential Concern
No Listing for the Site No Listing within the Study Area					

### 3.1.7 Toxic Release Inventory (TRIS)

Facilities that manufacture, process, or import toxic chemicals in quantities in excess of 25,000 pounds per year are listed in this database.

<b>TRIS DATABASE</b>					
Facility	Address	EPA ID Number	Distance/Direction From Site	Groundwater Gradient Direction from Site	Potential Concern
No Listing for the Site No Listing within the Study Area					

### 3.1.8 Indian Reservations

The Indian reservation map identifies a location and approximate size of Indian administered lands of the United States that have any area equal to or greater than 640 acres. A review of the EDR database conducted for this program indicated the following information relative to the site and a one mile search radius.

<b>INDIAN RESERVATIONS</b>					
Facility	Address	EPA ID Number	Distance/Direction From Site	Groundwater Gradient Direction From Site	Potential Concern
No Listing for the Site No Listing within the Study Area					

### 3.1.9 Emergency Response Notification System

The Emergency Response Notification System (ERNS) is a national database system used to store information on sudden and/or accidental releases of hazardous substances, including petroleum, into the environment. A review of the EDR database conducted for this Phase I Investigation indicated the following

information relative to the site and a one half mile search radius.

<b>ERNS DATABASE</b>					
Facility	Address	Agency ID Number	Distance/Direction From Site	Groundwater Gradient Direction from Site	Potential Concern
No Listing for the Site No Listing within the Study Area					

### 3.1.10 FTTS Database

This database tracks administrative cases and pesticide enforcement actions and compliance activities related to FIFRA, TSCA and EPCRA. A review of the EDR database conducted for this Phase I Investigation indicated the following information relative to the site and a one-half mile search radius.

<b>FTTS SITES</b>					
Facility	Address	Agency ID Number	Distance/Direction From Site	Groundwater Gradient Direction from Site	Potential Concern
No Listing for the Site No Listing within the Study Area					

## **3.2 STATE AGENCY DATABASE**

### 3.2.1 State Hazardous Waste Sites (SHWS)

The SHWS is a database maintained by the individual States. A review of the EDR database conducted for this Phase I Investigation indicated the following information relative to the site and a one mile search radius.

<b>STATE HAZARDOUS WASTE DATABASE</b>					
Facility	Address	Agency ID Number	Distance/Direction From Site	Groundwater Gradient Direction from Site	Potential Concern
No Listing for the Site No Listing within the Study Area					

### 3.2.2 Underground Storage Tank (UST)/Above Ground Storage Tank (AST) List

The underground storage tank/aboveground storage tank database is provided by the State. A review of the EDR database conducted for this Phase I Investigation indicated the following information relative to the site in a one-quarter mile search radius.

UST/AST DATABASE					
Facility	Address	Agency ID Number	Distance/Direction From Site	GW Gradient Direction from Site	Potential Concern
7-Eleven	8090 Meridian Road	19485	785 feet N	N/A	No Concern
No Listing for the Site					

### 3.2.3 Leaking Underground Storage Tank (LUST) List

The State maintains a database of the facilities where there has been a reported underground storage tank release or incident (LUST). A review of the EDR database conducted for this program indicated the following information relative to the site and a one-half mile search radius.

LUST DATABASE					
Facility	Address	Agency ID Number	Distance/Direction From Site	GW Gradient Direction from Site	Potential Concern
Safeway Fuel Center	7655 E. McLaughlin Road	15594	2036 ft SE	N/A	No Concern
No Listing for the Site					

### 3.2.4 State Solid Waste Facilities and Landfills

The state solid waste landfills database is maintained by the State and the USGS Solid Waste Landfill Sites list. A review of the EDR database conducted for this Phase I Investigation indicated the following information relative to the site and a one-half mile search radius.

SWF/LANDFILL DATABASE					
Facility	Address	Agency ID Number	Distance/Direction From Site	Groundwater Gradient Direction from Site	Potential Concern
No Listing for the Site No Listing within the Study Area					

### 3.2.5 Indian UST/LUST List

The Environmental Protection Agency maintains a database of underground storage tanks and leaking underground storage tanks on Indian land. A review of the EDR database conducted for this Phase I Investigation indicated the following information relative to the site and a one-half mile search radius.

INDIAN UST/LUST					
Facility	Address	Agency ID Number	Distance/Direction From Site	Groundwater Gradient Direction from Site	Potential Concern
No Listing for the Site No Listing in the Study Area					

### 3.2.6 Spills List

The State maintains a database of chemical spills and incidents referred to the Emergency Response Unit. A review of the EDR database conducted for this Phase I Investigation indicated the following information relative to the site and a one quarter to one half-mile search radius.

<b>SPILLS DATABASE</b>					
Facility	Address	Agency ID Number	Distance/Direction From Site	Groundwater Gradient Direction from Site	Potential Concern
No Listing for the Site No Listing in the Study Area					

### 3.2.7 Voluntary Remediation Program (VCP) Sites

The State maintains a database of sites involved in the Voluntary Remediation Program. A review of the EDR database conducted for this Phase I Investigation indicated the following information relative to the site and a one-half mile search radius.

<b>VCP DATABASE</b>					
Facility	Address	Agency ID Number	Distance/Direction From Site	Groundwater Gradient Direction from Site	Potential Concern
No Listing for the Site No Listing within the Study Area					

### 3.2.8 Dry Cleaners Sites

The State maintains a database of sites doing business as Dry Cleaners. A review of the EDR database conducted for this Phase I Investigation indicated the following information relative to the site in a one-quarter mile search radius.

<b>DRYCLEANER DATABASE</b>					
Facility	Address	Agency ID Number	Distance/Direction From Site	Groundwater Gradient Direction from Site	Potential Concern
No Listing for the Site No Listing within the Study Area					

### 3.2.9 Brownfields

The State maintains a database of brownfields sites. A review of the EDR database conducted for this Phase I Investigation indicated the following information relative to the site in a one-half mile search radius.

BROWNFIELDS					
Facility	Address	Agency ID Number	Distance/Direction From Site	Groundwater Gradient Direction from Site	Potential Concern
No Listing for the Site No Listing within the Study Area					

### **3.3 ADDITIONAL RECORD REVIEW AND EVALUATION**

#### 3.3.1 State of Colorado File Review

Blaes Environmental contacted the Colorado Department of Public Health and Environment (CDPHE), Hazardous Materials & Waste Management Division. The agency indicated they had no records for the subject property (See Appendix K).

## **4.0 SITE RECONNAISSANCE AND INTERVIEWS**

On September 8, 2021, Blaes Environmental conducted a site reconnaissance of the subject property and select surrounding properties. The following subsections of this report describe the findings of the site inspection and the photographic log of the property. The objective of the site inspection was to visually and physically observe the property and existing structures located on the property to the extent not obstructed by bodies of water, adjacent buildings (if any), or other obstacles. Blaes Environmental conducted the site inspection by walking in a 20-foot grid across the site, by walking the perimeter of the site, and by viewing the subject site from all adjacent properties. A photographic log of the site was completed as part of the site reconnaissance. Select photographs are presented in Appendix M.

### **4.1 SITE OBSERVATIONS - INTERIOR**

The site was visually inspected for items of Recognizable Environmental Concern and for evidence of any hazardous release or threatened release to the property during Blaes Environmental's site reconnaissance. The following sections summarize the findings of the building interior observations.

#### **4.1.1 Hazardous Substances**

During the inspection of the site, Blaes Environmental did not observe the use or storage of hazardous or regulated chemicals within the building, other than small household cleaning supplies. The cleaning supplies are considered de minimis and not a REC for the property.

#### **4.1.2 Storage Tanks Located Inside**

Blaes Environmental did not observe any aboveground or underground storage tanks inside the building.

#### **4.1.3 Odors**

Blaes Environmental did not observe significant odors that would indicate an environmental issue within the building at the time of the site reconnaissance.

#### **4.1.4 Pools of Liquid**

Blaes Environmental did not observe any pools of liquid that would indicate an environmental issue within the building at the time of the site reconnaissance.

#### **4.1.5 Drums Stored Inside**

Blaes Environmental did not observe any drums within the building at the time of the site reconnaissance.



#### 4.1.6 Unidentified Substance Containers

Blaes Environmental did not observe any unidentified substance containers that would indicate an environmental issue within the building at the time of the site reconnaissance.

#### 4.1.7 Heating/Cooling

There were no reported issues with the heating system at the property based on interviews conducted as part of this investigation.

#### 4.1.8 Stains/Corrosion

Blaes Environmental did not observe any stains or corrosion within the building during the visit.

#### 4.1.9 Drains and Sumps

The drains observed in the building are reportedly connected to an on-site septic system. No stains were observed near the drains. No sumps were observed within the building.

### **4.2 SITE OBSERVATIONS - EXTERIOR**

During Blaes Environmental's site reconnaissance, the exterior of the site was visually inspected for items of recognizable environmental concern and for evidence of a release or threatened release to the property. One residence, one concrete slab (former structure foundation) and three lean-to buildings were observed on the property. The following sections summarize the findings of the exterior observations.

#### 4.2.1 Storage Tanks

During the site reconnaissance, Blaes Environmental did not observe evidence of past or present underground storage tanks on the property. One above ground propane tank is used for heating the residence. The propane tank is considered de minimis and not a REC for the property. However, standard safety protocols are recommended during the storage and use of any propane tank at the site.

One concrete slab was observed with broken basketball poles/hoops. Reportedly, this was once a welding shop that burned down. Mr. Hagan indicated the building had electricity but no storage tanks or other utilities or plumbing.

#### 4.2.2 Hazardous/Regulated Materials Use, Storage, and Disposal

Blaes Environmental observed a 5-gallon gasoline container associated with lawn care equipment on the property. No leaks or spills were observed in the area. Blaes Environmental did not visually observe any other hazardous or regulated material use, storage or disposal on the property during the site reconnaissance. The gasoline can is considered de minimis and not a REC for the property. Blaes Environmental recommends use or proper removal/disposal of the can.

#### 4.2.3 Solid Waste Storage and Disposal

Blaes Environmental observed solid waste, such as appliances, wood, and a camper lid. Mr. Hagan and the current resident have indicated the waste will be removed and properly disposed prior to the real estate transaction.

#### 4.2.4 Chemical Use and Storage

Blaes Environmental did not observe the use or storage of chemicals on the exterior portion of the site.

#### 4.2.5 Electrical Transformers

Blaes Environmental did observe one pad-mounted electrical distribution transformer on the property but did not find evidence of leakage from the equipment that may indicate an environmental concern. Additionally, the unit was labeled as a “No PCB” transformer. The transformers do not appear to present an environmental concern at this time.

#### 4.2.6 Wells

Blaes Environmental reviewed a report of the groundwater wells identified in the EDR report. The report identified multiple groundwater production wells near the site. Additional information regarding the well search is compiled by EDR is Appendix J.

Important Note: A drinking water well and water pump were observed on the property, to the north of the residence. Blaes Environmental recommends the proper abandonment of the well prior to redevelopment of the property if the well is not incorporated into a new site use.

#### 4.2.7 Dry Wells/Stormdrains

Blaes Environmental did not observe storm drains on the subject site. No dry wells were observed at the time of the reconnaissance.

#### 4.2.8 Sumps and Septic Tanks

Blaes Environmental did not find any readily apparent sumps on the subject property. A concrete lid covered a water pump associated with the on-site well. The property utilizes a septic leach field, located in the horse field on the southern area of the property.

#### 4.2.9 Pits/Ponds/Lagoons/ Pools of Liquid

Blaes Environmental did not find visual evidence of any pits, ponds, or lagoons on the property. The stream along the northwestern area of the site is dry; however, on-site storm water drainage would flow into the stream bed. Mr. Hagan believes the stream flow from the north of the property has been redirected to an off-site area.

#### 4.2.10 Surface Staining/Corrosion/Unusual Odors

Blaes Environmental did not observe surface stains on the property during the site visit.

#### 4.2.11 Stressed Vegetation

Blaes Environmental observed vegetation on the subject property appeared in normal seasonal cycle.

#### 4.2.12 Wastewater

Blaes Environmental did not observe any processes that generate industrial wastewater on the site at the time of the site reconnaissance.

#### 4.2.13 Drums Stored Outside

Blaes Environmental did not observe any drums stored on the property during the site visit.

### **4.3 INTERVIEWS**

The objective of interviewing as part of the Phase I Environmental Site Assessment program was to obtain additional information indicating recognized environmental conditions in connection with the subject property and surrounding properties. The results of the interview program are described below.

#### 4.3.1 Personnel with Knowledge of the Subject Property

Blaes Environmental interviewed Mr. James Hagan, the property owner, and the current tenants. All environmental items discussed in the interviews have been assimilated into this report.

Fire Chief Trent Harwig of the Falcon Fire Department reported that they have no records of hazardous material incidents at the subject property. Chief Harwig referred to the chimney fire which burned/claimed the shop; however no hazardous materials were noted at the scene during that fire incident.

In response to a request to review county records, Mike Madsen of the El Paso County-Public Information Office stated in an email, "I have checked with the El Paso County planning department and well as the county environmental division manager and have confirmed that El Paso County has no records responsive to your request."

#### 4.3.2 Personnel with Knowledge of Surrounding Sites

Blaes Environmental did not find any persons with specific knowledge of the surrounding site conditions.

## **5.0 FINDINGS AND RECOMMENDATIONS**

In September 2021, Blaes Environmental performed a Phase I Environmental Site Assessment in conformance with the scope and limitations of ASTM Practice E 1527-13 and the proposed scope of work for JB Partners CS, LLC for the land and residence located at 11745 Owl Place in Peyton, Colorado. The Phase I Environmental Site Assessment identified no significant Recognized Environmental the Conditions (RECs) or Historical Recognized Environmental Conditions (HRECs) for this property during this investigation. Based on the information obtained during this Phase I investigation, Blaes Environmental does not recommend an additional subsurface investigation at the property at this time.

Blaes Environmental does recommend that the existing well on the site be properly abandoned if it will not be used in the future development of the property. Further, Blaes Environmental recommends an asbestos and lead based paint survey be conducted on the existing buildings given the age of the structures.

## FIGURES

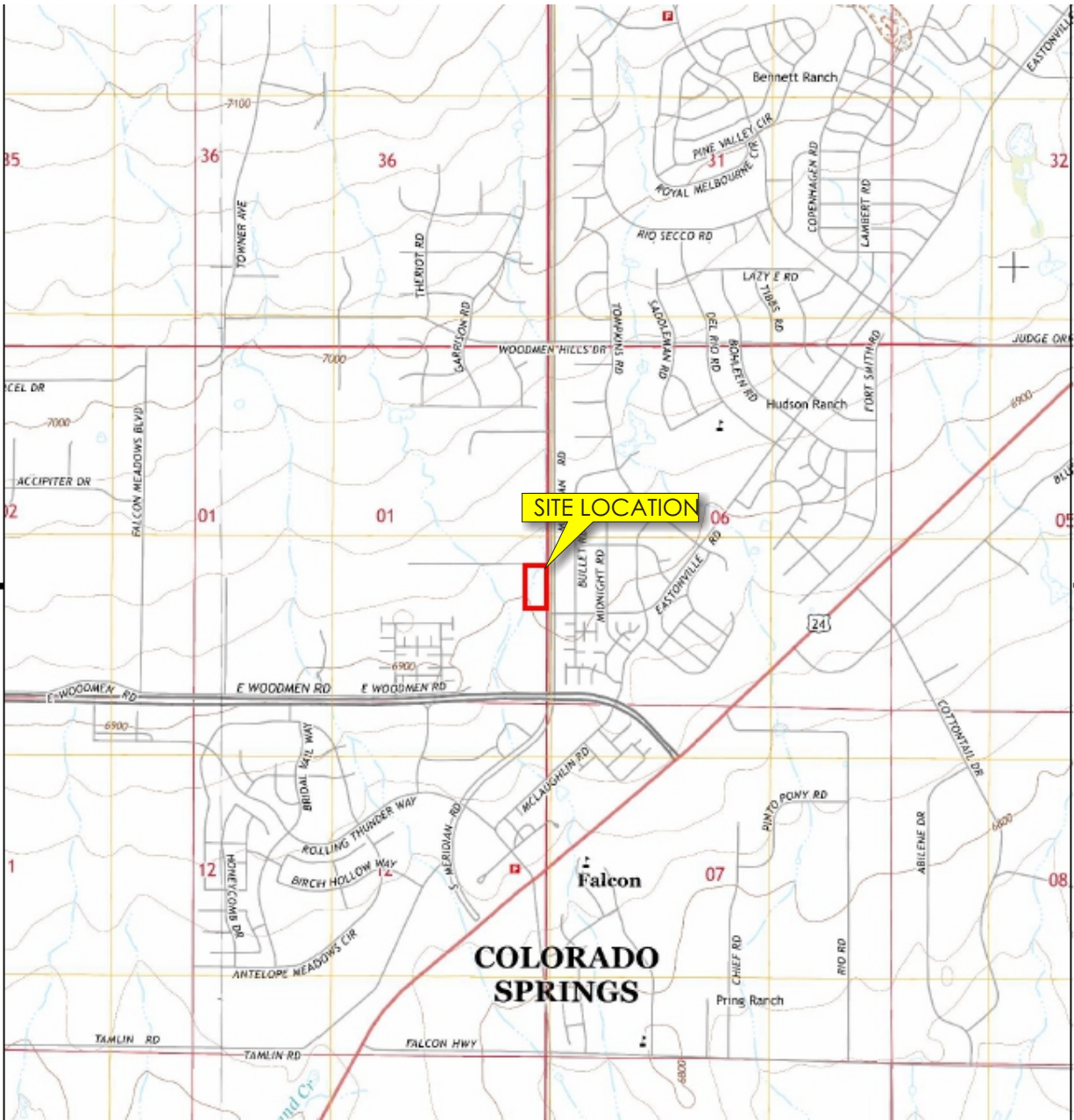

Source: EDR/USGS- 7.5 minute topographic map: Falcon and Falcon NW Quadrangles, Colorado-El Paso CO 2013.

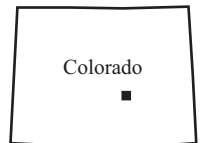

QUADRANGLE LOCATION

Approximate Scale  
1:24,000  
1 inch = 2000 feet



Contour Interval = 20 Feet



**Site Location: T12S, R64W, Sect. 01**

38° 56' 43" North Latitude 104° 36' 30" West Longitude



11745 Owl Place  
Peyton, CO

**SITE  
LOCATION  
MAP**

September 2021

Project # 213-00002-01

Figure

**1**

P:\Blaes - Technical\213 JB Partners\213-00002-01  
owl place peyton colorado\figures



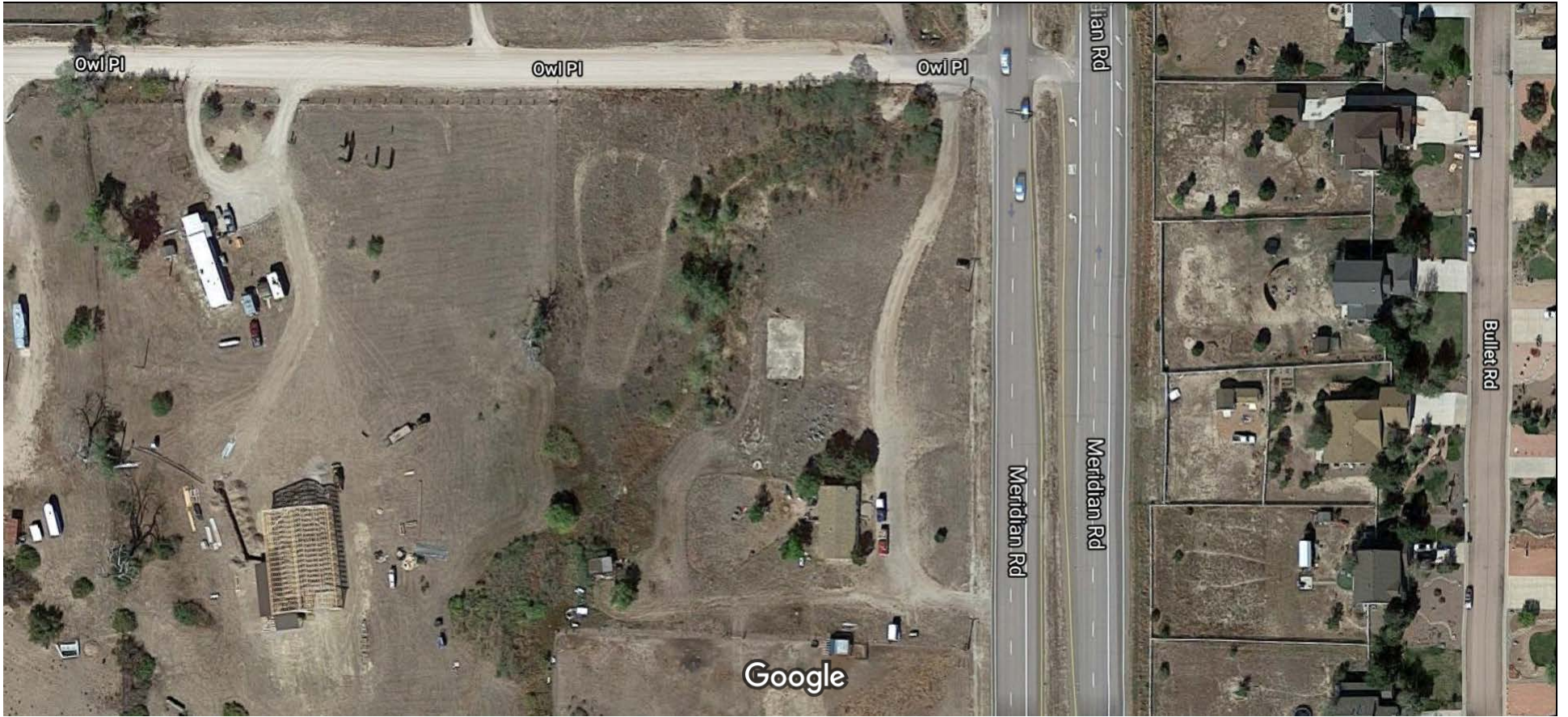

**APPENDIX A. COUNTY PARCEL MAPS AND INFORMATION**





**APPENDIX B. PROPERTY OWNERSHIP DOCUMENTATION AND VALUATION**

# Official Public Records Search Detail

## General

<b>Instrument Number:</b> 001470182
<b>Date Recorded:</b> 10/21/1986 2:54:00 PM
<b>Document Type:</b> WARRANTY DEED
<b>Book:</b> 5256
<b>Page:</b> 1420
<b>Number of Pages:</b>
<b>Total Cost:</b> Please Contact the Clerk & Recorder Office
<b>Assessor Information:</b> 5301001015
<b>Grantor(s)</b>
SCHWAR JOHN DAVID & RHONDA ELAINE
<b>Grantee(s)</b>
HAGAN JAMES E & MARY L & JOSEPHINE

## Legal Description

There is no Legal Description available for this record.

## Related Documents

There are no Related Documents available for this record.

**EL PASO COUNTY - COLORADO**5301001015  
11745 OWL PLTotal Market Value  
\$247,816**OVERVIEW**

Owner:	HAGAN JAMES E, HAGAN MARY L
Mailing Address:	2831 TECUMSEH RD COLORADO SPRINGS CO, 80920-3648
Location:	11745 OWL PL
Tax Status:	Taxable
Zoning:	RR-5
Plat No:	3800
Legal Description:	LOT 15 FALCON RANCHETTES

**MARKET & ASSESSMENT DETAILS**

	Market Value	Assessed Value
Land	\$164,300	\$11,750
Improvement	\$83,516	\$5,970
Total	\$247,816	\$17,720

**RESIDENTIAL - MODULAR (1)**Market Value **\$83,516**

Assessment Rate	7.15	Above Grade Area	1,540
Bldg #	1	First Floor Area	1,540
Style Description	MODULAR	Above First Floor Area	0
Property Description	FRAME FAIR QUALITY	Lower Level Living Area	0
Year Built	1977	Total Basement Area	-
Dwelling Units	1	Finished Basement Area	
Number of Rooms	-	Garage Description	-
Number of Bedrooms	3	Garage Area	-
Number of Baths	2.00	Carport Area	-

**LAND DETAILS**

Sequence Number	Land Use	Assessment Rate	Area	Market Value
1	SINGLE FAMILY RES.	7.150	4.61 Acres	\$159,300
2	WELL AND SEPTIC	7.150	0	\$5,000

**SALES HISTORY**

	Sale Date	Sale Price	Sale Type	Reception
+	10/21/1986	\$0	-	1470182
+	09/01/1982	\$0	Other	-

**TAX ENTITY AND LEVY INFORMATION**

County Treasurer Tax Information

Tax Area Code: **SCF** Levy Year: **2020** Mill Levy: **70.903**

Taxing Entity	Levy	Contact Name/Organization	Contact Phone
EL PASO COUNTY	7.755	FINANCIAL SERVICES	(719) 520-6400
EPC ROAD & BRIDGE (UNSHARED)	0.330	-	(719) 520-6498
EL PASO COUNTY SCHOOL NO 49	43.021	BRETT RIDGWAY	(719) 495-1130
PIKES PEAK LIBRARY	3.855	MIKE VARNET	(719) 531-6333
FALCON FIRE PROTECTION	14.886	TRENT HARWIG	(719) 495-4050
UPPER BLK SQUIRREL CRK GROUND WATER	1.056	TRACY DORAN	(719) 510-0780
EL PASO COUNTY CONSERVATION	0.000	PAMELA DAVISON	(719) 632-9598

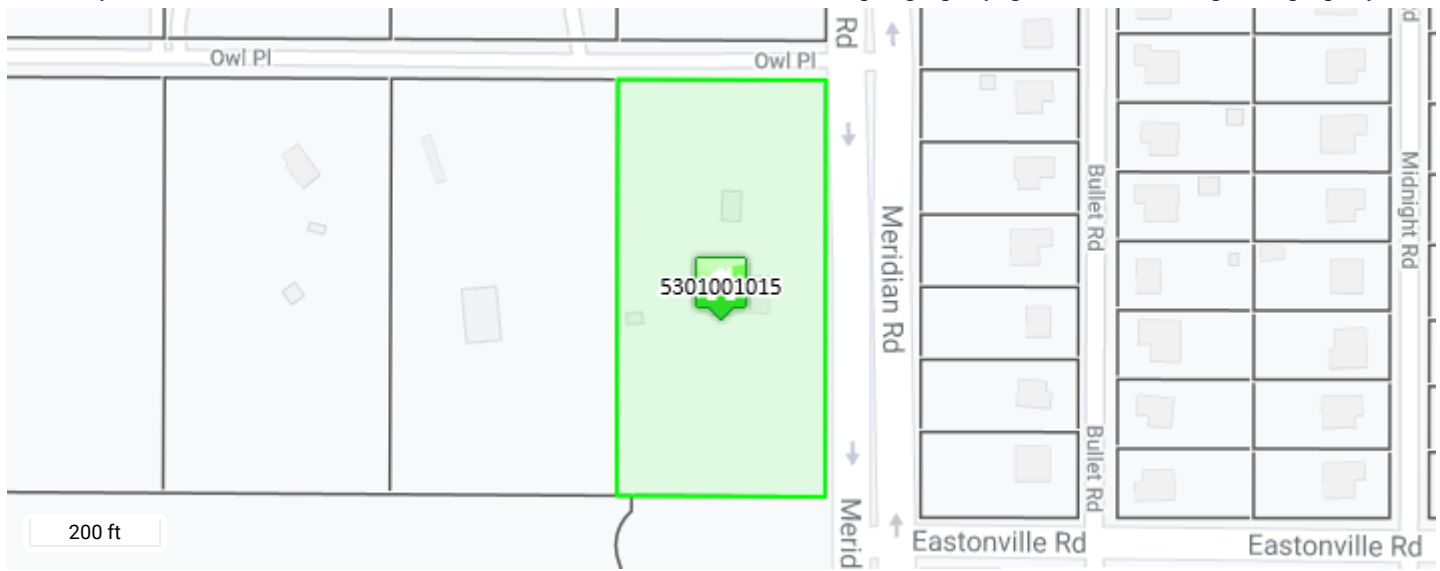

Disclaimer

We have made a good-faith effort to provide you with the most recent and most accurate information available. However, if you need to use this information in any legal or official venue, you will need to obtain official copies from the Assessor's Office. Do be aware that this data is subject to change on a daily basis. If you believe that any of this information is incorrect, please call us at (719) 520-6600.

**APPENDIX C. EDR PROPERTY TAX REPORT**

**4.6 Acres**

11745 Owl Place  
Peyton, CO 80831

Inquiry Number: 6637948.6  
August 26, 2021

# The EDR Property Tax Map Report

## EDR Property Tax Map Report

Environmental Data Resources, Inc.'s EDR Property Tax Map Report is designed to assist environmental professionals in evaluating potential environmental conditions on a target property by understanding property boundaries and other characteristics. The report includes a search of available property tax maps, which include information on boundaries for the target property and neighboring properties, addresses, parcel identification numbers, as well as other data typically used in property location and identification.

***Thank you for your business.***

Please contact EDR at 1-800-352-0050  
with any questions or comments.

### **Disclaimer - Copyright and Trademark Notice**

This Report contains certain information obtained from a variety of public and other sources reasonably available to Environmental Data Resources, Inc. It cannot be concluded from this Report that coverage information for the target and surrounding properties does not exist from other sources. **NO WARRANTY EXPRESSED OR IMPLIED, IS MADE WHATSOEVER IN CONNECTION WITH THIS REPORT. ENVIRONMENTAL DATA RESOURCES, INC. SPECIFICALLY DISCLAIMS THE MAKING OF ANY SUCH WARRANTIES, INCLUDING WITHOUT LIMITATION, MERCHANTABILITY OR FITNESS FOR A PARTICULAR USE OR PURPOSE. ALL RISK IS ASSUMED BY THE USER. IN NO EVENT SHALL ENVIRONMENTAL DATA RESOURCES, INC. BE LIABLE TO ANYONE, WHETHER ARISING OUT OF ERRORS OR OMISSIONS, NEGLIGENCE, ACCIDENT OR ANY OTHER CAUSE, FOR ANY LOSS OR DAMAGE, INCLUDING, WITHOUT LIMITATION, SPECIAL, INCIDENTAL, CONSEQUENTIAL, OR EXEMPLARY DAMAGES. ANY LIABILITY ON THE PART OF ENVIRONMENTAL DATA RESOURCES, INC. IS STRICTLY LIMITED TO A REFUND OF THE AMOUNT PAID FOR THIS REPORT.** Purchaser accepts this Report "AS IS". Any analyses, estimates, ratings, environmental risk levels or risk codes provided in this Report are provided for illustrative purposes only, and are not intended to provide, nor should they be interpreted as providing any facts regarding, or prediction or forecast of, any environmental risk for any property. Only a Phase I Environmental Site Assessment performed by an environmental professional can provide information regarding the environmental risk for any property. Additionally, the information provided in this Report is not to be construed as legal advice.

Copyright 2017 by Environmental Data Resources, Inc. All rights reserved. Reproduction in any media or format, in whole or in part, of any report or map of Environmental Data Resources, Inc. or its affiliates is prohibited without prior written permission.

EDR and its logos (including Sanborn and Sanborn Map) are trademarks of Environmental Data Resources, Inc. or its affiliates. All other trademarks used herein are the property of their respective owners.





**APPENDIX D. SITE AERIAL PHOTOGRAPHS**



**4.6 Acres**

11745 Owl Place

Peyton, CO 80831

Inquiry Number: 6637948.11

August 26, 2021

## The EDR Aerial Photo Decade Package



6 Armstrong Road, 4th floor  
Shelton, CT 06484  
Toll Free: 800.352.0050  
[www.edrnet.com](http://www.edrnet.com)

# EDR Aerial Photo Decade Package

08/26/21

**Site Name:**

4.6 Acres  
11745 Owl Place  
Peyton, CO 80831  
EDR Inquiry # 6637948.11

**Client Name:**

Blaes Environmental Mgmt. Inc.  
45 East Monterey Way Suite 200  
Phoenix, AZ 85012  
Contact: Larry Tornambe



Environmental Data Resources, Inc. (EDR) Aerial Photo Decade Package is a screening tool designed to assist environmental professionals in evaluating potential liability on a target property resulting from past activities. EDR's professional researchers provide digitally reproduced historical aerial photographs, and when available, provide one photo per decade.

**Search Results:**

<u>Year</u>	<u>Scale</u>	<u>Details</u>	<u>Source</u>
2017	1"=500'	Flight Year: 2017	USDA/NAIP
2013	1"=500'	Flight Year: 2013	USDA/NAIP
2009	1"=500'	Flight Year: 2009	USDA/NAIP
2006	1"=500'	Flight Year: 2006	USDA/NAIP
1999	1"=500'	Acquisition Date: September 04, 1999	USGS/DOQQ
1988	1"=500'	Flight Date: July 13, 1988	USGS
1983	1"=500'	Flight Date: October 25, 1983	USDA
1975	1"=500'	Flight Date: June 26, 1975	USGS
1972	1"=500'	Flight Date: June 15, 1972	USGS
1969	1"=500'	Flight Date: October 08, 1969	USGS
1960	1"=500'	Flight Date: September 25, 1960	USGS
1953	1"=500'	Flight Date: October 28, 1953	USGS
1947	1"=500'	Flight Date: July 11, 1947	USGS
1937	1"=500'	Flight Date: August 21, 1937	USDA

**When delivered electronically by EDR, the aerial photo images included with this report are for ONE TIME USE ONLY. Further reproduction of these aerial photo images is prohibited without permission from EDR. For more information contact your EDR Account Executive.**

**Disclaimer - Copyright and Trademark Notice**

This Report contains certain information obtained from a variety of public and other sources reasonably available to Environmental Data Resources, Inc. It cannot be concluded from this Report that coverage information for the target and surrounding properties does not exist from other sources. NO WARRANTY EXPRESSED OR IMPLIED, IS MADE WHATSOEVER IN CONNECTION WITH THIS REPORT. ENVIRONMENTAL DATA RESOURCES, INC. SPECIFICALLY DISCLAIMS THE MAKING OF ANY SUCH WARRANTIES, INCLUDING WITHOUT LIMITATION, MERCHANTABILITY OR FITNESS FOR A PARTICULAR USE OR PURPOSE. ALL RISK IS ASSUMED BY THE USER. IN NO EVENT SHALL ENVIRONMENTAL DATA RESOURCES, INC. BE LIABLE TO ANYONE, WHETHER ARISING OUT OF ERRORS OR OMISSIONS, NEGLIGENCE, ACCIDENT OR ANY OTHER CAUSE, FOR ANY LOSS OF DAMAGE, INCLUDING, WITHOUT LIMITATION, SPECIAL, INCIDENTAL, CONSEQUENTIAL, OR EXEMPLARY DAMAGES. ANY LIABILITY ON THE PART OF ENVIRONMENTAL DATA RESOURCES, INC. IS STRICTLY LIMITED TO A REFUND OF THE AMOUNT PAID FOR THIS REPORT. Purchaser accepts this Report "AS IS". Any analyses, estimates, ratings, environmental risk levels or risk codes provided in this Report are provided for illustrative purposes only, and are not intended to provide, nor should they be interpreted as providing any facts regarding, or prediction or forecast of, any environmental risk for any property. Only a Phase I Environmental Site Assessment performed by an environmental professional can provide information regarding the environmental risk for any property. Additionally, the information provided in this Report is not to be construed as legal advice.

Copyright 2021 by Environmental Data Resources, Inc. All rights reserved. Reproduction in any media or format, in whole or in part, of any report or map of Environmental Data Resources, Inc., or its affiliates, is prohibited without prior written permission.

EDR and its logos (including Sanborn and Sanborn Map) are trademarks of Environmental Data Resources, Inc. or its affiliates. All other trademarks used herein are the property of their respective owners.





INQUIRY #: 6637948.11

YEAR: 2017

— = 500'







INQUIRY # 6637948.11

YEAR: 2013

— = 500'







INQUIRY #: 6637948.11

YEAR: 2009

— = 500'







INQUIRY #: 6637948.11

YEAR: 2006

— = 500'







INQUIRY #: 6637948.11

YEAR: 1999

— = 500'





INQUIRY #: 6637948.11

YEAR: 1988

— = 500'







INQUIRY #: 6637948.11

YEAR: 1983

— = 500'







INQUIRY #: 6637948.11

YEAR: 1975

— = 500'







INQUIRY # 6637948.11

YEAR: 1972

— = 500'







INQUIRY # 6637948.11

YEAR: 1969

— = 500'







INQUIRY #: 6637948.11

YEAR: 1960

— = 500'







INQUIRY #: 6637948.11

YEAR: 1953

— = 500'







INQUIRY #: 6637948.11

YEAR: 1947

— = 500'







INQUIRY #: 6637948.11

YEAR: 1937

— = 500'



**APPENDIX E. SANBORN FIRE INSURANCE MAPS**

4.6 Acres  
11745 Owl Place  
Peyton, CO 80831

Inquiry Number: 6637948.3

August 26, 2021

## Certified Sanborn® Map Report



6 Armstrong Road, 4th floor  
Shelton, CT 06484  
Toll Free: 800.352.0050  
[www.edrnet.com](http://www.edrnet.com)

# Certified Sanborn® Map Report

08/26/21

**Site Name:**

4.6 Acres  
11745 Owl Place  
Peyton, CO 80831  
EDR Inquiry # 6637948.3

**Client Name:**

Blaes Environmental Mgmt. Inc.  
45 East Monterey Way Suite 200  
Phoenix, AZ 85012  
Contact: Larry Tornambe



The Sanborn Library has been searched by EDR and maps covering the target property location as provided by Blaes Environmental Mgmt. Inc. were identified for the years listed below. The Sanborn Library is the largest, most complete collection of fire insurance maps. The collection includes maps from Sanborn, Bromley, Perris & Browne, Hopkins, Barlow, and others. Only Environmental Data Resources Inc. (EDR) is authorized to grant rights for commercial reproduction of maps by the Sanborn Library LLC, the copyright holder for the collection. Results can be authenticated by visiting [www.edrnet.com/sanborn](http://www.edrnet.com/sanborn).

The Sanborn Library is continually enhanced with newly identified map archives. This report accesses all maps in the collection as of the day this report was generated.

## Certified Sanborn Results:

**Certification #** C65B-4E23-8F30  
**PO #** NA  
**Project** 213-00002-01



Sanborn® Library search results

Certification #: C65B-4E23-8F30

### UNMAPPED PROPERTY

This report certifies that the complete holdings of the Sanborn Library, LLC collection have been searched based on client supplied target property information, and fire insurance maps covering the target property were not found.

The Sanborn Library includes more than 1.2 million fire insurance maps from Sanborn, Bromley, Perris & Browne, Hopkins, Barlow and others which track historical property usage in approximately 12,000 American cities and towns. Collections searched:

- Library of Congress
- University Publications of America
- EDR Private Collection

*The Sanborn Library LLC Since 1866™*

### Limited Permission To Make Copies

Blaes Environmental Mgmt. Inc. (the client) is permitted to make up to FIVE photocopies of this Sanborn Map transmittal and each fire insurance map accompanying this report solely for the limited use of its customer. No one other than the client is authorized to make copies. Upon request made directly to an EDR Account Executive, the client may be permitted to make a limited number of additional photocopies. This permission is conditioned upon compliance by the client, its customer and their agents with EDR's copyright policy; a copy of which is available upon request.

### Disclaimer - Copyright and Trademark Notice

This Report contains certain information obtained from a variety of public and other sources reasonably available to Environmental Data Resources, Inc. It cannot be concluded from this Report that coverage information for the target and surrounding properties does not exist from other sources. NO WARRANTY EXPRESSED OR IMPLIED, IS MADE WHATSOEVER IN CONNECTION WITH THIS REPORT. ENVIRONMENTAL DATA RESOURCES, INC. SPECIFICALLY DISCLAIMS THE MAKING OF ANY SUCH WARRANTIES, INCLUDING WITHOUT LIMITATION, MERCHANTABILITY OR FITNESS FOR A PARTICULAR USE OR PURPOSE. ALL RISK IS ASSUMED BY THE USER. IN NO EVENT SHALL ENVIRONMENTAL DATA RESOURCES, INC. BE LIABLE TO ANYONE, WHETHER ARISING OUT OF ERRORS OR OMISSIONS, NEGLIGENCE, ACCIDENT OR ANY OTHER CAUSE, FOR ANY LOSS OF DAMAGE, INCLUDING, WITHOUT LIMITATION, SPECIAL, INCIDENTAL, CONSEQUENTIAL, OR EXEMPLARY DAMAGES. ANY LIABILITY ON THE PART OF ENVIRONMENTAL DATA RESOURCES, INC. IS STRICTLY LIMITED TO A REFUND OF THE AMOUNT PAID FOR THIS REPORT. Purchaser accepts this Report "AS IS". Any analyses, estimates, ratings, environmental risk levels or risk codes provided in this Report are provided for illustrative purposes only, and are not intended to provide, nor should they be interpreted as providing any facts regarding, or prediction or forecast of, any environmental risk for any property. Only a Phase I Environmental Site Assessment performed by an environmental professional can provide information regarding the environmental risk for any property. Additionally, the information provided in this Report is not to be construed as legal advice. Copyright 2021 by Environmental Data Resources, Inc. All rights reserved. Reproduction in any media or format, in whole or in part, of any report or map of Environmental Data Resources, Inc., or its affiliates, is prohibited without prior written permission.

EDR and its logos (including Sanborn and Sanborn Map) are trademarks of Environmental Data Resources, Inc. or its affiliates. All other trademarks used herein are the property of their respective owners.

## **APPENDIX F. ENVIRONMENTAL LIEN SEARCH**

**4.6 Acres**

11745 Owl Place  
Peyton, CO 80831

Inquiry Number: 6637948.7  
August 31, 2021

## EDR Environmental Lien and AUL Search

## EDR Environmental Lien and AUL Search

The EDR Environmental Lien and AUL Search Report provides results from a search of available current land title records for environmental cleanup liens and other activity and use limitations, such as engineering controls and institutional controls.

A network of professional, trained researchers, following established procedures, uses client supplied address information to:

- search for parcel information and/or legal description;
- search for ownership information;
- research official land title documents recorded at jurisdictional agencies such as recorders' offices, registries of deeds, county clerks' offices, etc.;
- access a copy of the deed;
- search for environmental encumbering instrument(s) associated with the deed;
- provide a copy of any environmental encumbrance(s) based upon a review of key words in the instrument(s) (title, parties involved, and description); and
- provide a copy of the deed or cite documents reviewed.

***Thank you for your business.***

Please contact EDR at 1-800-352-0050  
with any questions or comments.

### Disclaimer - Copyright and Trademark Notice

This Report contains certain information obtained from a variety of public and other sources reasonably available to Environmental Data Resources, Inc. It cannot be concluded from this Report that coverage information for the target and surrounding properties does not exist from other sources. **NO WARRANTY EXPRESSED OR IMPLIED, IS MADE WHATSOEVER IN CONNECTION WITH THIS REPORT. ENVIRONMENTAL DATA RESOURCES, INC. SPECIFICALLY DISCLAIMS THE MAKING OF ANY SUCH WARRANTIES, INCLUDING WITHOUT LIMITATION, MERCHANTABILITY OR FITNESS FOR A PARTICULAR USE OR PURPOSE. ALL RISK IS ASSUMED BY THE USER. IN NO EVENT SHALL ENVIRONMENTAL DATA RESOURCES, INC. BE LIABLE TO ANYONE, WHETHER ARISING OUT OF ERRORS OR OMISSIONS, NEGLIGENCE, ACCIDENT OR ANY OTHER CAUSE, FOR ANY LOSS OR DAMAGE, INCLUDING, WITHOUT LIMITATION, SPECIAL, INCIDENTAL, CONSEQUENTIAL, OR EXEMPLARY DAMAGES. ANY LIABILITY ON THE PART OF ENVIRONMENTAL DATA RESOURCES, INC. IS STRICTLY LIMITED TO A REFUND OF THE AMOUNT PAID FOR THIS REPORT.** Purchaser accepts this Report "AS IS". Any analyses, estimates, ratings, environmental risk levels or risk codes provided in this Report are provided for illustrative purposes only, and are not intended to provide, nor should they be interpreted as providing any facts regarding, or prediction or forecast of, any environmental risk for any property. Only a Phase I Environmental Site Assessment performed by an environmental professional can provide information regarding the environmental risk for any property. Additionally, the information provided in this Report is not to be construed as legal advice.

Copyright 2017 by Environmental Data Resources, Inc. All rights reserved. Reproduction in any media or format, in whole or in part, of any report or map of Environmental Data Resources, Inc. or its affiliates is prohibited without prior written permission.

EDR and its logos (including Sanborn and Sanborn Map) are trademarks of Environmental Data Resources, Inc. or its affiliates. All other trademarks used herein are the property of their respective owners.



## EDR Environmental Lien and AUL Search

### TARGET PROPERTY INFORMATION

#### ADDRESS

11745 Owl Place  
4.6 Acres  
Peyton, CO 80831

### ENVIRONMENTAL LIEN

Environmental Lien:                      Found                       Not Found

### OTHER ACTIVITY AND USE LIMITATIONS (AULs)

AULs:                                              Found                                               Not Found

**RESEARCH SOURCE**

---

**Source 1:**

El Paso Recorder  
El Paso, CO

**PROPERTY INFORMATION**

**Deed 1:**

Type of Deed:	Deed
Title is vested in:	James E Hagen et al
Title received from:	John David Schwarz et al
Deed Dated	10/16/1986
Deed Recorded:	10/21/1986
Book:	5256
Page:	1420
Volume:	NA
Instrument	01470102
Docket	NA
Land Record Comments:	see exhibit
Miscellaneous Comments:	NA
<b>Legal Description:</b>	see exhibit
<b>Legal Current Owner:</b>	James E Hagen et al
<b>Parcel # / Property Identifier:</b>	53010-01-015
<b>Comments:</b>	see exhibit

## **Deed Exhibit 1**

AKDIS W. SCHMIDT  
El Paso County Clerk & Recorder  
**WARRANTY DEED**

THIS DEED, Made this 16th day of OCTOBER  
19 86 between JOHN DAVID SCHWARZ AND RHONDA ELAINE  
SCHWARZ, IN JOINT TENANCY  
of the \_\_\_\_\_ County of EL PASO and State of \_\_\_\_\_  
Colorado, grantor, and JAMES E. HAGAN, MARY L. HAGAN, AND  
JOSEPHINE HAGAN

whose legal address is 7750 MERIDIAN ROAD  
PEYTON, COLORADO

of the \_\_\_\_\_ County of EL PASO and State of Colorado, grantee:  
\*\*\*\*\*(\$75,500.00)\*\*\*\*\*

WITNESSETH, That the grantor for and in consideration of the sum of SEVENTY FIVE THOUSAND FIVE HUNDRED AND 00/100 DOLLARS,  
the receipt and sufficiency of which is hereby acknowledged, has granted, bargained, sold and conveyed, and by these presents does grant, bargain, sell,  
convey and confirm, unto the grantee, his heirs and assigns forever, all the real property together with improvements, if any, situate, lying and being in the  
County of EL PASO and State of Colorado described as follows:

LOT 15,  
FALCON RANCHETTES,

EL PASO COUNTY,  
COLORADO.

SCHEDULE #53010-01-015

STATE DOCUMENTARY

OCT 21 1986

FEES 2.55

as known by street and number as: 7750 MERIDIAN ROAD PEYTON COLORADO

TOGETHER with all and singular the hereditaments and appurtenances thereto belonging, or in anywise appertaining, and the reversion and reversions, remainder and remainders, rents, issues and profits thereof, and all the estate, right, title, interest, claim and demand whatsoever of the grantor, either in law or equity, of, in and to the above bargained premises, with the hereditaments and appurtenances.

TO HAVE AND TO HOLD the said premises above bargained and described, with the appurtenances, unto the grantee, his heirs and assigns forever. And the grantor, for himself, his heirs, and personal representatives, does covenant, grant, bargain, and agree to and with the grantee, his heirs and assigns, that at the time of the sealing and delivery of these presents, he is well seized of the premises above conveyed, has good, sure, perfect, absolute and indefeasible estate of inheritance, in law, in fee simple, and has good right, full power and lawful authority to grant, bargain, sell and convey the same in manner and form as aforesaid, and that the same are free and clear from all former and other grants, bargains, sales, liens, taxes, assessments, encumbrances and restrictions of whatever kind or nature soever, except **ALL TAXES & ASSESSMENTS FOR THE YEAR 1986 & SUBSEQUENT YEARS; covenants, restrictions, reservations, easements, and rights of way of record, if any.**

The grantor shall and will WARRANT AND FOREVER DEFEND the above-bargained premises in the quiet and peaceable possession of the grantee, his heirs and assigns, against all and every person or persons lawfully claiming the whole or any part thereof. The singular number shall include the plural, the plural the singular, and the use of any gender shall be applicable to all genders.

IN WITNESS WHEREOF, the grantor has executed this deed on the date set forth above.

JOHN DAVID SCHWARZ  
*John David Schwarz*

RHONDA ELAINE SCHWARZ  
*Rhonda Elaine Schwarz*

STATE OF COLORADO  
County of EL PASO } ss.

The foregoing instrument was acknowledged before me in the County of EL PASO, State of Colorado, this 16th day of OCTOBER, 19 86, by JOHN DAVID SCHWARZ AND RHONDA ELAINE SCHWARZ, IN JOINT TENANCY  
My commission expires 2-26-89, 19 \_\_\_\_ . Witness my hand and official seal.

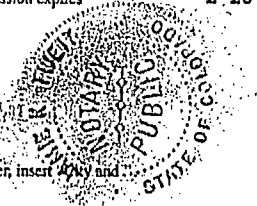

JAMIE K. TWITT Notary Public  
*Jamie K Twitt*  
Address \_\_\_\_\_

\*If in Denver, insert "City and State" and "City and State" in the space provided.



Doc Fee \$7.55

300

**APPENDIX G. EDR CITY DIRECTORY**

**4.6 Acres**

11745 Owl Place  
Peyton, CO 80831

Inquiry Number: 6637948.5  
August 27, 2021

# The EDR-City Directory Image Report

## TABLE OF CONTENTS

### SECTION

Executive Summary

Findings

City Directory Images

*Thank you for your business.*

Please contact EDR at 1-800-352-0050  
with any questions or comments.

### **Disclaimer - Copyright and Trademark Notice**

This Report contains certain information obtained from a variety of public and other sources reasonably available to Environmental Data Resources, Inc. It cannot be concluded from this Report that coverage information for the target and surrounding properties does not exist from other sources. **NO WARRANTY EXPRESSED OR IMPLIED, IS MADE WHATSOEVER IN CONNECTION WITH THIS REPORT. ENVIRONMENTAL DATA RESOURCES, INC. SPECIFICALLY DISCLAIMS THE MAKING OF ANY SUCH WARRANTIES, INCLUDING WITHOUT LIMITATION, MERCHANTABILITY OR FITNESS FOR A PARTICULAR USE OR PURPOSE. ALL RISK IS ASSUMED BY THE USER. IN NO EVENT SHALL ENVIRONMENTAL DATA RESOURCES, INC. BE LIABLE TO ANYONE, WHETHER ARISING OUT OF ERRORS OR OMISSIONS, NEGLIGENCE, ACCIDENT OR ANY OTHER CAUSE, FOR ANY LOSS OR DAMAGE, INCLUDING, WITHOUT LIMITATION, SPECIAL, INCIDENTAL, CONSEQUENTIAL, OR EXEMPLARY DAMAGES. ANY LIABILITY ON THE PART OF ENVIRONMENTAL DATA RESOURCES, INC. IS STRICTLY LIMITED TO A REFUND OF THE AMOUNT PAID FOR THIS REPORT.** Purchaser accepts this Report "AS IS". Any analyses, estimates, ratings, environmental risk levels or risk codes provided in this Report are provided for illustrative purposes only, and are not intended to provide, nor should they be interpreted as providing any facts regarding, or prediction or forecast of, any environmental risk for any property. Only a Phase I Environmental Site Assessment performed by an environmental professional can provide information regarding the environmental risk for any property. Additionally, the information provided in this Report is not to be construed as legal advice.

Copyright 2020 by Environmental Data Resources, Inc. All rights reserved. Reproduction in any media or format, in whole or in part, of any report or map of Environmental Data Resources, Inc. or its affiliates is prohibited without prior written permission.

EDR and its logos (including Sanborn and Sanborn Map) are trademarks of Environmental Data Resources, Inc. or its affiliates. All other trademarks used herein are the property of their respective owners.



## EXECUTIVE SUMMARY

### DESCRIPTION

Environmental Data Resources, Inc.'s (EDR) City Directory Report is a screening tool designed to assist environmental professionals in evaluating potential liability on a target property resulting from past activities. EDR's City Directory Report includes a search of available city directory data at 5 year intervals.

### RECORD SOURCES

EDR's Digital Archive combines historical directory listings from sources such as Cole Information and Dun & Bradstreet. These standard sources of property information complement and enhance each other to provide a more comprehensive report.

EDR is licensed to reproduce certain City Directory works by the copyright holders of those works. The purchaser of this EDR City Directory Report may include it in report(s) delivered to a customer. Reproduction of City Directories without permission of the publisher or licensed vendor may be a violation of copyright.



### RESEARCH SUMMARY

The following research sources were consulted in the preparation of this report. A check mark indicates where information was identified in the source and provided in this report.

<u>Year</u>	<u>Target Street</u>	<u>Cross Street</u>	<u>Source</u>
2017	<input checked="" type="checkbox"/>	<input type="checkbox"/>	EDR Digital Archive
2014	<input checked="" type="checkbox"/>	<input type="checkbox"/>	EDR Digital Archive
2010	<input checked="" type="checkbox"/>	<input type="checkbox"/>	EDR Digital Archive
2005	<input checked="" type="checkbox"/>	<input type="checkbox"/>	EDR Digital Archive
2000	<input checked="" type="checkbox"/>	<input type="checkbox"/>	EDR Digital Archive
1995	<input checked="" type="checkbox"/>	<input type="checkbox"/>	EDR Digital Archive
1992	<input checked="" type="checkbox"/>	<input type="checkbox"/>	EDR Digital Archive
1986	<input checked="" type="checkbox"/>	<input type="checkbox"/>	Cole Criss-Cross Directory
1982	<input checked="" type="checkbox"/>	<input type="checkbox"/>	Cole Criss-Cross Directory
1977	<input checked="" type="checkbox"/>	<input type="checkbox"/>	Cole Criss-Cross Directory
1972	<input type="checkbox"/>	<input type="checkbox"/>	Cole Criss-Cross Directory

## FINDINGS

### TARGET PROPERTY STREET

11745 Owl Place  
Peyton, CO 80831

<u>Year</u>	<u>CD Image</u>	<u>Source</u>
-------------	-----------------	---------------

#### OWL LN

2000	pg A5	EDR Digital Archive
1992	pg A7	EDR Digital Archive

#### OWL PL

2017	pg A1	EDR Digital Archive
2014	pg A2	EDR Digital Archive
2010	pg A3	EDR Digital Archive
2005	pg A4	EDR Digital Archive
1995	pg A6	EDR Digital Archive
1986	pg A8	Cole Criss-Cross Directory
1986	pg A9	Cole Criss-Cross Directory
1982	pg A10	Cole Criss-Cross Directory
1977	pg A11	Cole Criss-Cross Directory
1972	-	Cole Criss-Cross Directory

Street not listed in Source

## FINDINGS

### CROSS STREETS

No Cross Streets Identified

## **City Directory Images**

**OWL PL 2017**

11410 HARE, MICHAEL J  
11425 MILLER, GARY N  
11455 CLINE, BRIGITTE S  
11460 BEINLICH, JAMES E  
11545 WHITESELL, SANDRA E  
11625 MEISMAN, RONALD  
11630 GARCIA, EDUARDO T  
11690 KIRKPATRICK, ELMER E  
11750 WATT, PAUL

**OWL PL 2014**

11410 BLUESTACK CONSULTING INC  
HARE, MICHAEL J  
11425 MILLER, GARY N  
11430 OCCUPANT UNKNOWN,  
11455 CLINE, BRIGITTE S  
11460 COLEMAN, JACOB B  
11485 WULF, KENNETH W  
11545 OCCUPANT UNKNOWN,  
11550 MITCHELL, LEE D  
11625 MEISMAN, RONALD  
11630 GARCIA, EDUARDO T  
11685 SAUNDERS, TORI M  
11690 THOMPSON, PAUL C  
11745 STEPHENS, GERDA  
11750 TURNER, SEAN

**OWL PL 2010**

11410 HARE, MICHAEL J  
HYPOCRISY UNLIMITED  
MJH CONSULTING  
11425 MILLER, GARY N  
11430 JOHNSON, DEBRA  
11455 BEAVER, SAMANTHA  
11460 COLEMAN, PAUL K  
11545 HAYES, COTTRELL K  
11550 LOZON, JOHN  
11625 OCCUPANT UNKNOWN,  
11630 GARCIA, EDUARDO T  
11685 OCCUPANT UNKNOWN,  
11690 KIRKPATRICK, ELMER E  
11750 OCCUPANT UNKNOWN,

**OWL PL 2005**

11410 HARE, MICHAEL J  
11425 MILLER, GARY N  
11455 CLINE, EDWARD C  
11460 COLEMAN, KERRY J  
11485 WULF, KENNETH W  
11545 TOLER, RANDALL D  
11550 RAFFERTY, BEVERLY D  
11625 KIRFMAN, KATHI K  
11685 STEPHENS, GERDA  
11690 KIRKPATRICK, ELMER E  
11750 OCCUPANT UNKNOWN,





-

**OWL LN 2000**

11425 MILLER, GARY N  
11545 TOLER, RANDALL D

**OWL PL 1995**

11455 FELDSHAW, S  
11460 FOX, KERMIT E  
11625 KIRFMAN, JEFF  
11685 STEPHENS, FRANK  
11750 MIKKELSON, DOROTHY L

**OWL LN 1992**

11410 HARE, M  
11425 DODGE, WILLIAM E  
11455 FELDSHAW, S  
11460 FOX, KERMIT E  
11545 SAMPINO, ANTHONY  
11625 KIRFMAN, JEFF  
11685 STEPHENS, FRANK  
11750 MIKKELSON, DOROTHY L

OWL PL 1986

● OWL PL  
New Street-1974.

● RR 2 . . . . .		80831
11400-11799 TZ 3901		\$D..D 5
11410	M Hare . . . . .80	495-3476
11425	Albert Podhola . . . . .83	495-3273
11455★	Mikes Qual Roofing . . . . .80	495-3811
11480	Kermit E Fox . . . . .74	495-2811
11485	Kenneth Wulf . . . . .80	495-3262
11545	Anthony Sampino . . . . .80	495-2471

OWL PL 1986

11550		NP	
11625	Larry G Smith . . . . .	83	495-4538
11630		NP	
11685	Dwayne J Prins . . . . .	84	495-4353
11690	Elmer Kirkpatrick . . . . .	80	495-4406
11750	D L Mikkelson . . . . .	82	495-3159
	11 RESIDENCE	1	BUSINESS

OWL PL 1982

**OWL PL**

**New Street-1974.**

**R R 1 . . . . . 80831**

**052160**

11410	M Hare . . . . .	.80	495-3476
11460	Kermit E Fox . . . . .	.74	495-2811
11485	Kenneth Wulf . . . . .	.80	495-3262
11545	Anthony Sampino . . . . .	.80	495-2471
11550	Lyle Bryant . . . . .	.80	495-3568
11625	P Muth . . . . .	.80	495-3953
11630	Howard M Turner . . . . .	.79	495-4843
11685	Gretchen Gilbert . . . . .	.79	495-3298
11690	Elmer Kirkpatrick . . . . .	.80	495-4406
11750	Ronald Heim . . . . .	.78	495-3159

10 Residence

✓

-

OWL PL 1977

# OWL LN

RR 1 . . . . . 80831

11460 Kermit E Fox 4 495-2811

No # Kenneth W Wulf 4 495-4861

2 Residence

**APPENDIX H. EDR TOPOGRAPHIC MAPS**



4.6 Acres  
11745 Owl Place  
Peyton, CO 80831

Inquiry Number: 6637948.4  
August 26, 2021

# EDR Historical Topo Map Report

with QuadMatch™



6 Armstrong Road, 4th floor  
Shelton, CT 06484  
Toll Free: 800.352.0050  
[www.edrnet.com](http://www.edrnet.com)

# EDR Historical Topo Map Report

08/26/21

**Site Name:**

4.6 Acres  
11745 Owl Place  
Peyton, CO 80831  
EDR Inquiry # 6637948.4

**Client Name:**

Blaes Environmental Mgmt. Inc.  
45 East Monterey Way Suite 200  
Phoenix, AZ 85012  
Contact: Larry Tornambe



EDR Topographic Map Library has been searched by EDR and maps covering the target property location as provided by Blaes Environmental Mgmt. Inc. were identified for the years listed below. EDR's Historical Topo Map Report is designed to assist professionals in evaluating potential liability on a target property resulting from past activities. EDR's Historical Topo Map Report includes a search of a collection of public and private color historical topographic maps, dating back to the late 1800s.

**Search Results:****Coordinates:**

<b>P.O.#</b>	NA	<b>Latitude:</b>	38.945231 38° 56' 43" North
<b>Project:</b>	213-00002-01	<b>Longitude:</b>	-104.608398 -104° 36' 30" West
		<b>UTM Zone:</b>	Zone 13 North
		<b>UTM X Meters:</b>	533935.69
		<b>UTM Y Meters:</b>	4310771.73
		<b>Elevation:</b>	6904.30' above sea level

**Maps Provided:**

2013  
1975  
1961  
1951  
1948  
1909  
1893

**Disclaimer - Copyright and Trademark Notice**

This Report contains certain information obtained from a variety of public and other sources reasonably available to Environmental Data Resources, Inc. It cannot be concluded from this Report that coverage information for the target and surrounding properties does not exist from other sources. NO WARRANTY EXPRESSED OR IMPLIED, IS MADE WHATSOEVER IN CONNECTION WITH THIS REPORT. ENVIRONMENTAL DATA RESOURCES, INC. SPECIFICALLY DISCLAIMS THE MAKING OF ANY SUCH WARRANTIES, INCLUDING WITHOUT LIMITATION, MERCHANTABILITY OR FITNESS FOR A PARTICULAR USE OR PURPOSE. ALL RISK IS ASSUMED BY THE USER. IN NO EVENT SHALL ENVIRONMENTAL DATA RESOURCES, INC. BE LIABLE TO ANYONE, WHETHER ARISING OUT OF ERRORS OR OMISSIONS, NEGLIGENCE, ACCIDENT OR ANY OTHER CAUSE, FOR ANY LOSS OF DAMAGE, INCLUDING, WITHOUT LIMITATION, SPECIAL, INCIDENTAL, CONSEQUENTIAL, OR EXEMPLARY DAMAGES. ANY LIABILITY ON THE PART OF ENVIRONMENTAL DATA RESOURCES, INC. IS STRICTLY LIMITED TO A REFUND OF THE AMOUNT PAID FOR THIS REPORT. Purchaser accepts this Report "AS IS". Any analyses, estimates, ratings, environmental risk levels or risk codes provided in this Report are provided for illustrative purposes only, and are not intended to provide, nor should they be interpreted as providing any facts regarding, or prediction or forecast of, any environmental risk for any property. Only a Phase I Environmental Site Assessment performed by an environmental professional can provide information regarding the environmental risk for any property. Additionally, the information provided in this Report is not to be construed as legal advice.

Copyright 2021 by Environmental Data Resources, Inc. All rights reserved. Reproduction in any media or format, in whole or in part, of any report or map of Environmental Data Resources, Inc., or its affiliates, is prohibited without prior written permission.

EDR and its logos (including Sanborn and Sanborn Map) are trademarks of Environmental Data Resources, Inc. or its affiliates. All other trademarks used herein are the property of their respective owners.

## Topo Sheet Key

This EDR Topo Map Report is based upon the following USGS topographic map sheets.

### 2013 Source Sheets



Falcon NW  
2013  
7.5-minute, 24000



Falcon  
2013  
7.5-minute, 24000

### 1975 Source Sheets

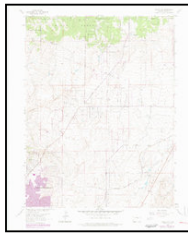

Falcon NW  
1975  
7.5-minute, 24000  
Aerial Photo Revised 1975

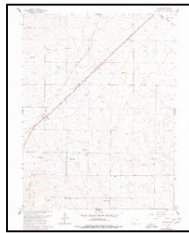

Falcon  
1975  
7.5-minute, 24000  
Aerial Photo Revised 1975

### 1961 Source Sheets

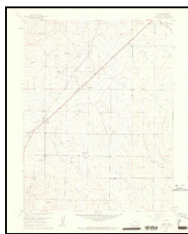

Falcon  
1961  
7.5-minute, 24000  
Aerial Photo Revised 1960

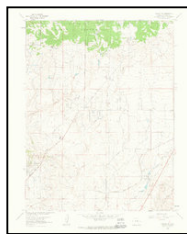

Falcon NW  
1961  
7.5-minute, 24000  
Aerial Photo Revised 1960

### 1951 Source Sheets



Falcon  
1951  
15-minute, 62500  
Aerial Photo Revised 1947

## Topo Sheet Key

This EDR Topo Map Report is based upon the following USGS topographic map sheets.

### 1948 Source Sheets



Falcon NW  
1948  
7.5-minute, 24000  
Aerial Photo Revised 1947



Falcon  
1948  
7.5-minute, 24000  
Aerial Photo Revised 1947

### 1909 Source Sheets

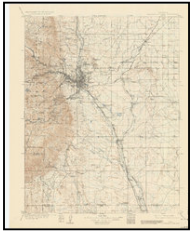

Colorado Springs  
1909  
30-minute, 125000

### 1893 Source Sheets

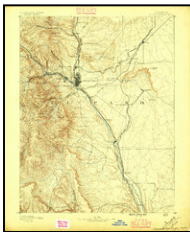

Colorado Springs  
1893  
30-minute, 125000

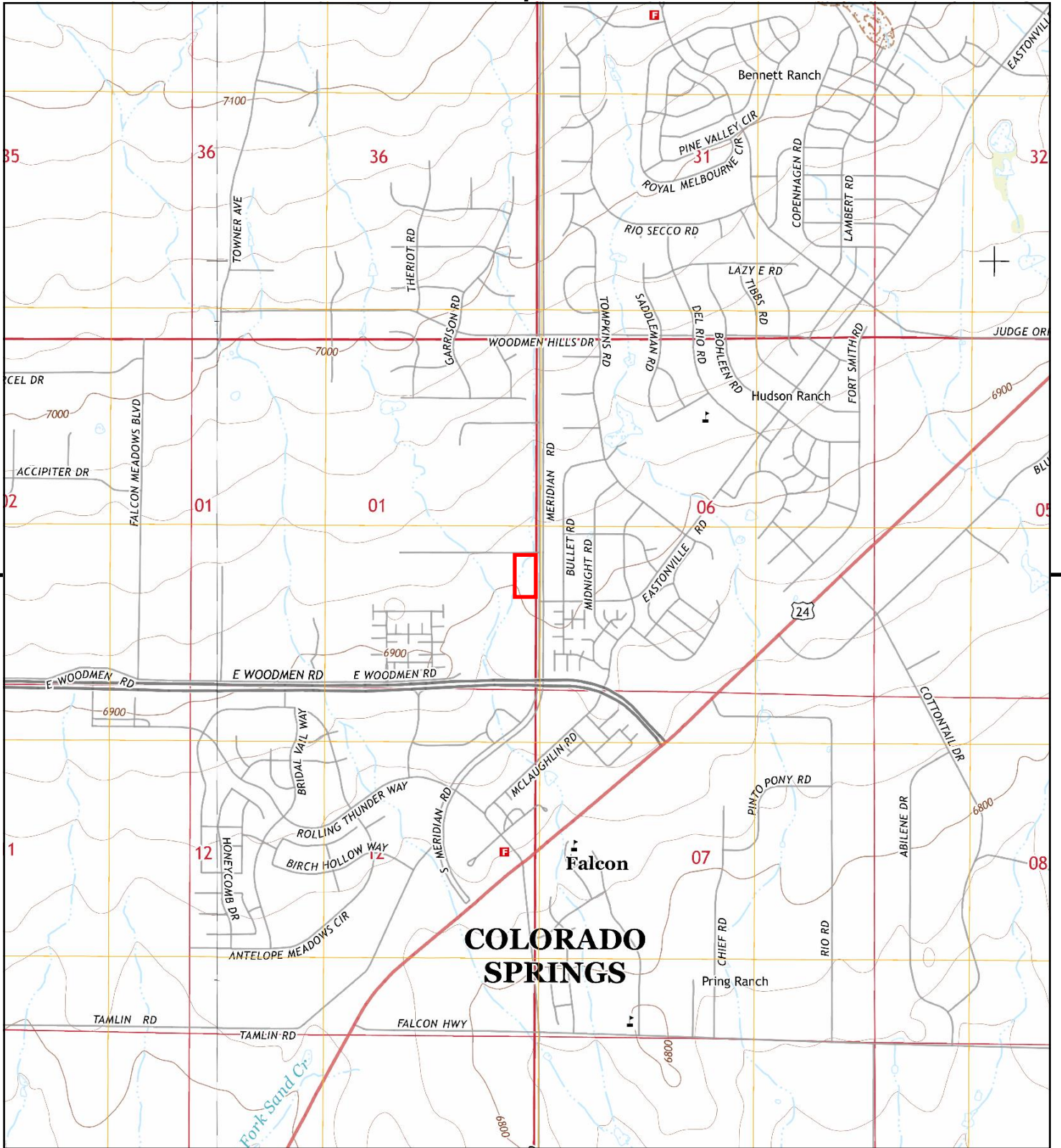

This report includes information from the following map sheet(s).

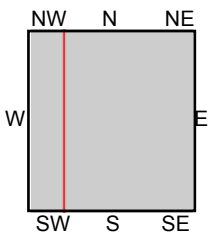
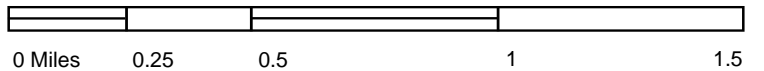

TP, Falcon, 2013, 7.5-minute  
 W, Falcon NW, 2013, 7.5-minute

SITE NAME: 4.6 Acres  
 ADDRESS: 11745 Owl Place  
 Peyton, CO 80831  
 CLIENT: Blaes Environmental Mgmt. Inc.





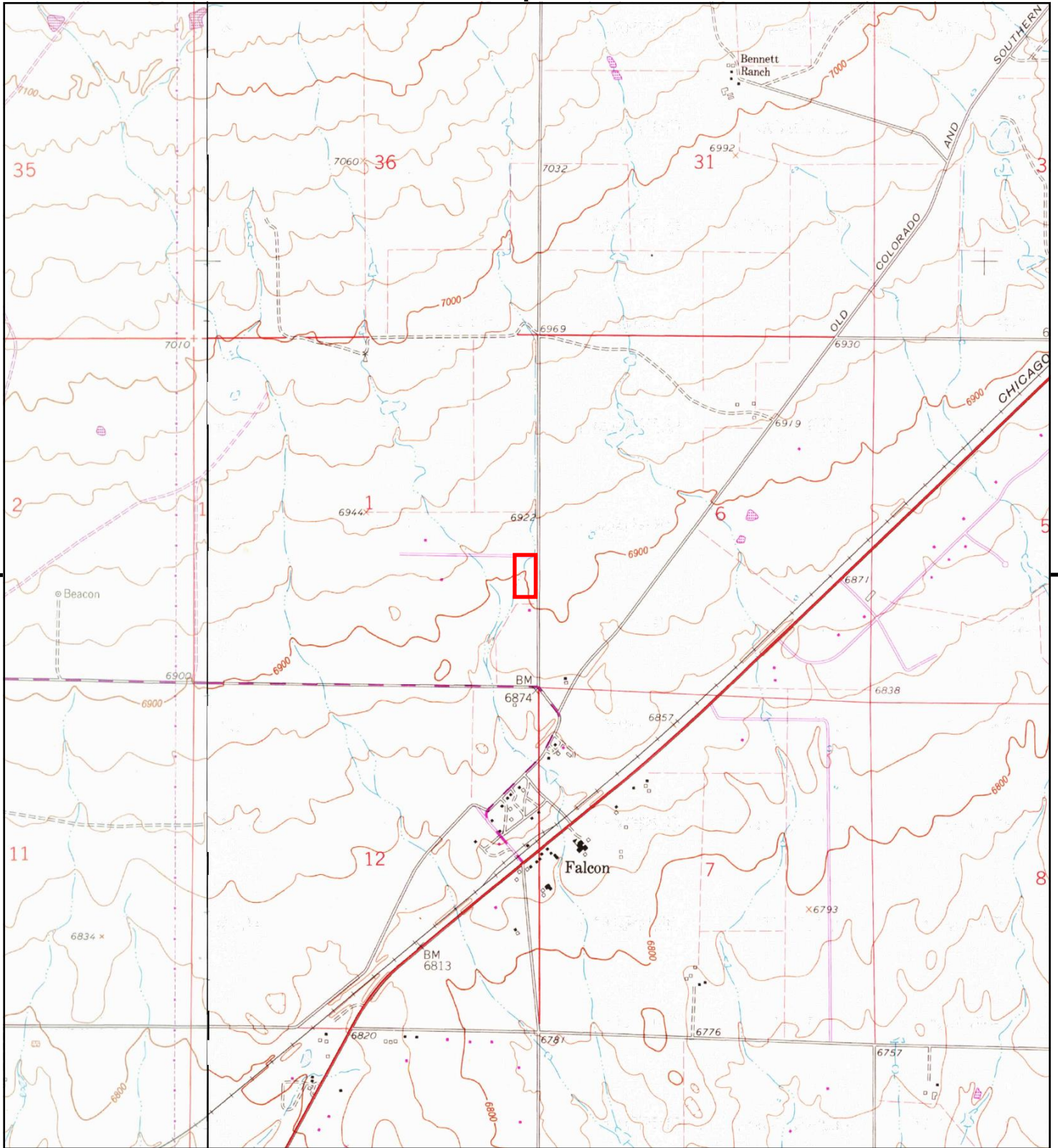

This report includes information from the following map sheet(s).

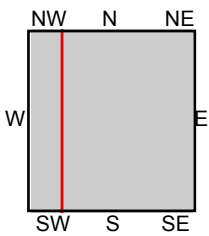

TP, Falcon, 1975, 7.5-minute  
W, Falcon NW, 1975, 7.5-minute

**SITE NAME:** 4.6 Acres  
**ADDRESS:** 11745 Owl Place  
Peyton, CO 80831  
**CLIENT:** Blaes Environmental Mgmt. Inc.





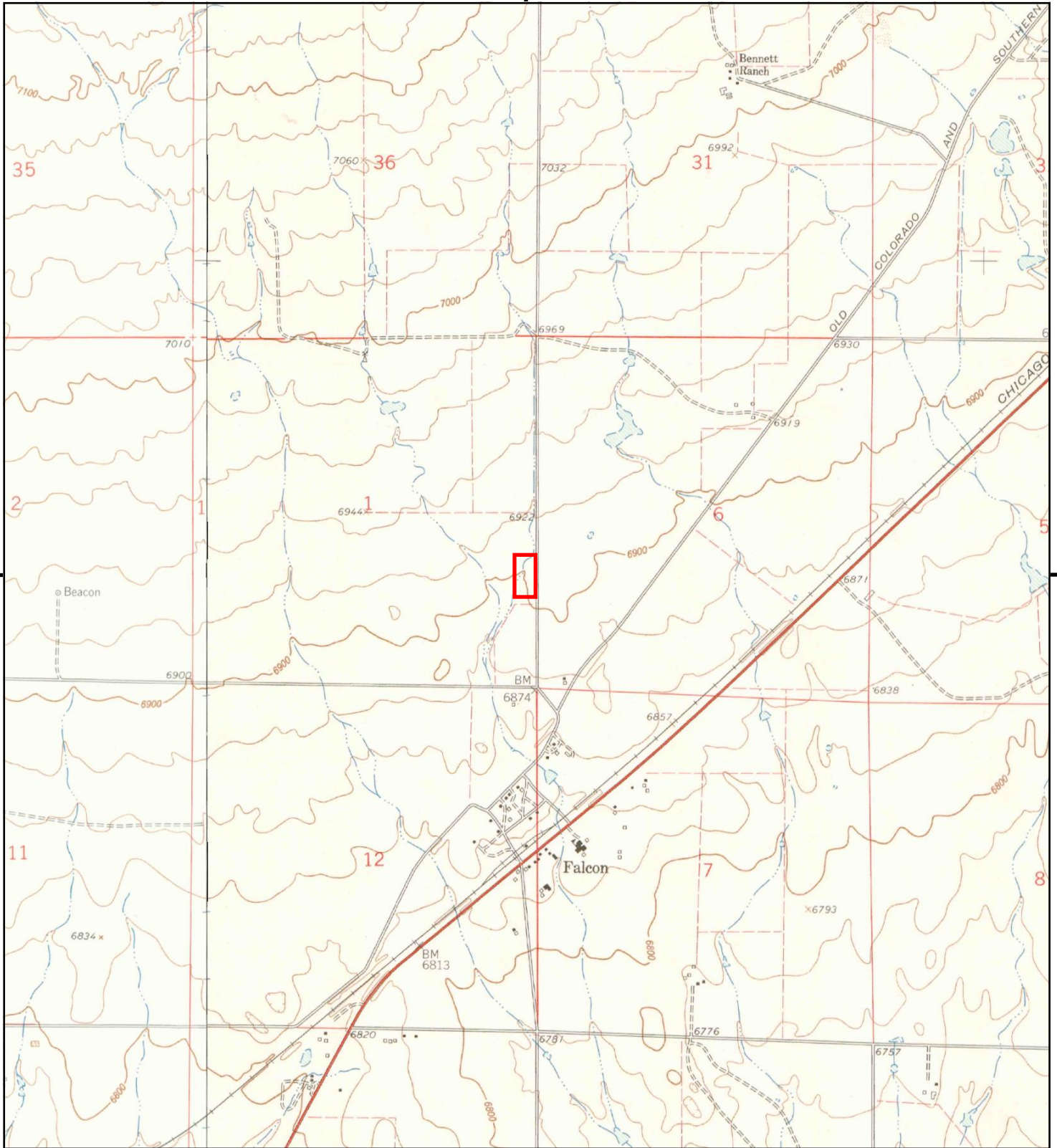

This report includes information from the following map sheet(s).

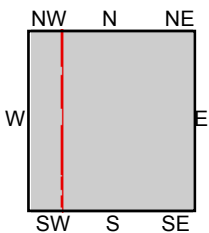

TP, Falcon, 1961, 7.5-minute  
W, Falcon NW, 1961, 7.5-minute

**SITE NAME:** 4.6 Acres  
**ADDRESS:** 11745 Owl Place  
Peyton, CO 80831  
**CLIENT:** Blaes Environmental Mgmt. Inc.





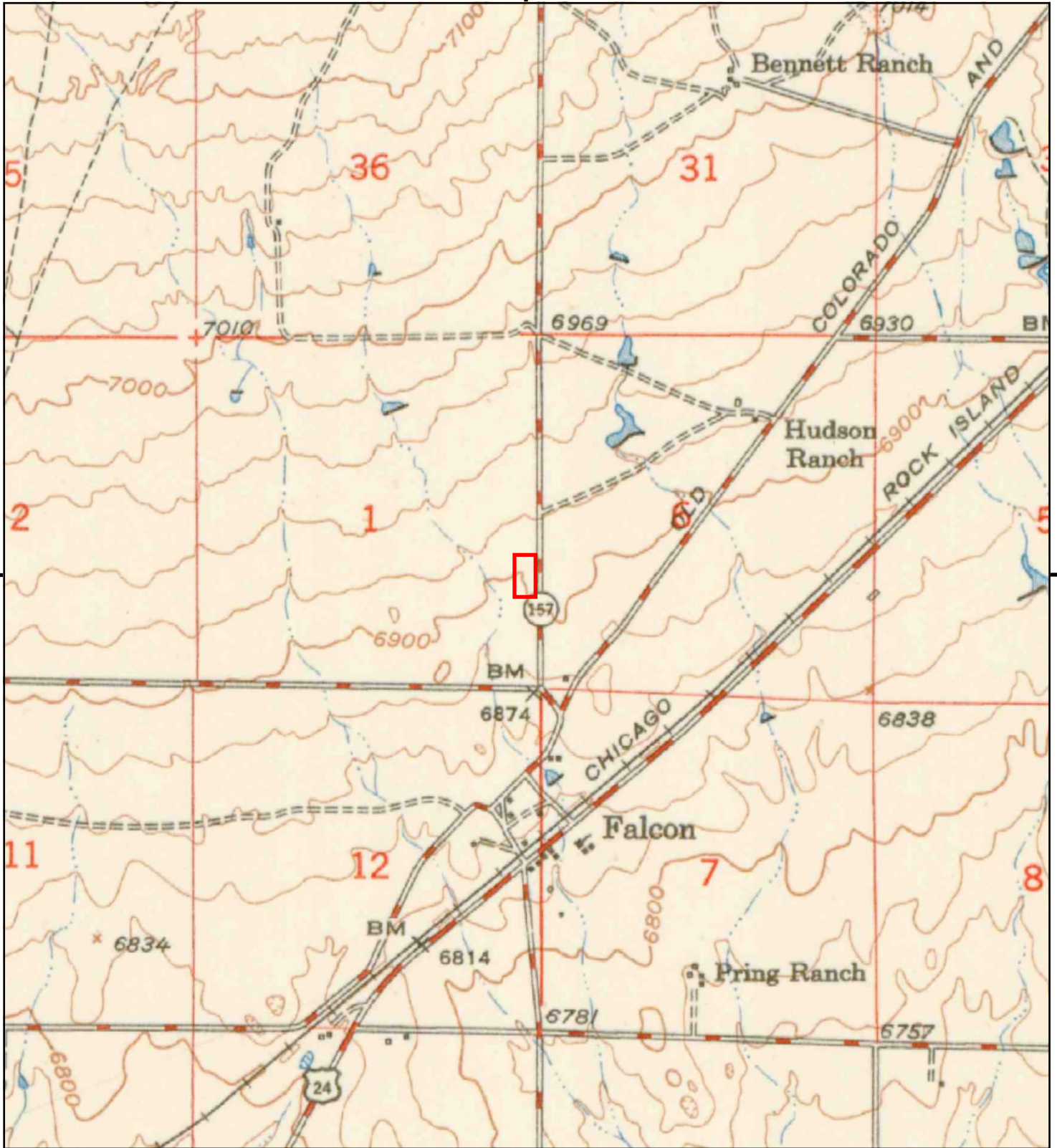

This report includes information from the following map sheet(s).



TP, Falcon, 1951, 15-minute

SITE NAME: 4.6 Acres  
 ADDRESS: 11745 Owl Place  
 Peyton, CO 80831  
 CLIENT: Blaes Environmental Mgmt. Inc.





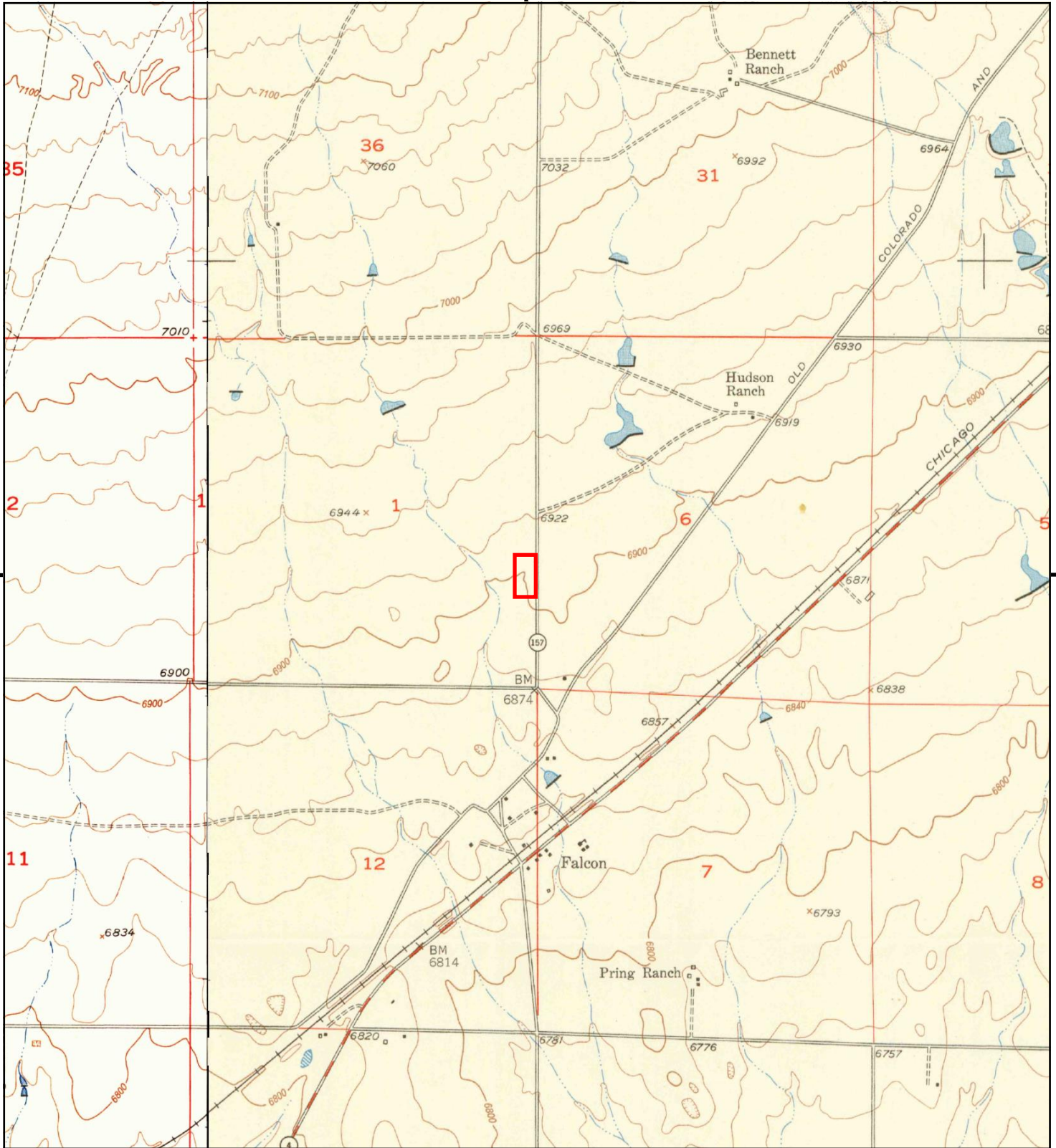

This report includes information from the following map sheet(s).

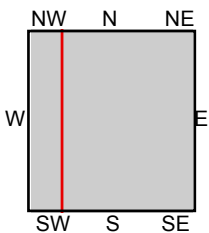

TP, Falcon, 1948, 7.5-minute  
W, Falcon NW, 1948, 7.5-minute

**SITE NAME:** 4.6 Acres  
**ADDRESS:** 11745 Owl Place  
Peyton, CO 80831  
**CLIENT:** Blaes Environmental Mgmt. Inc.



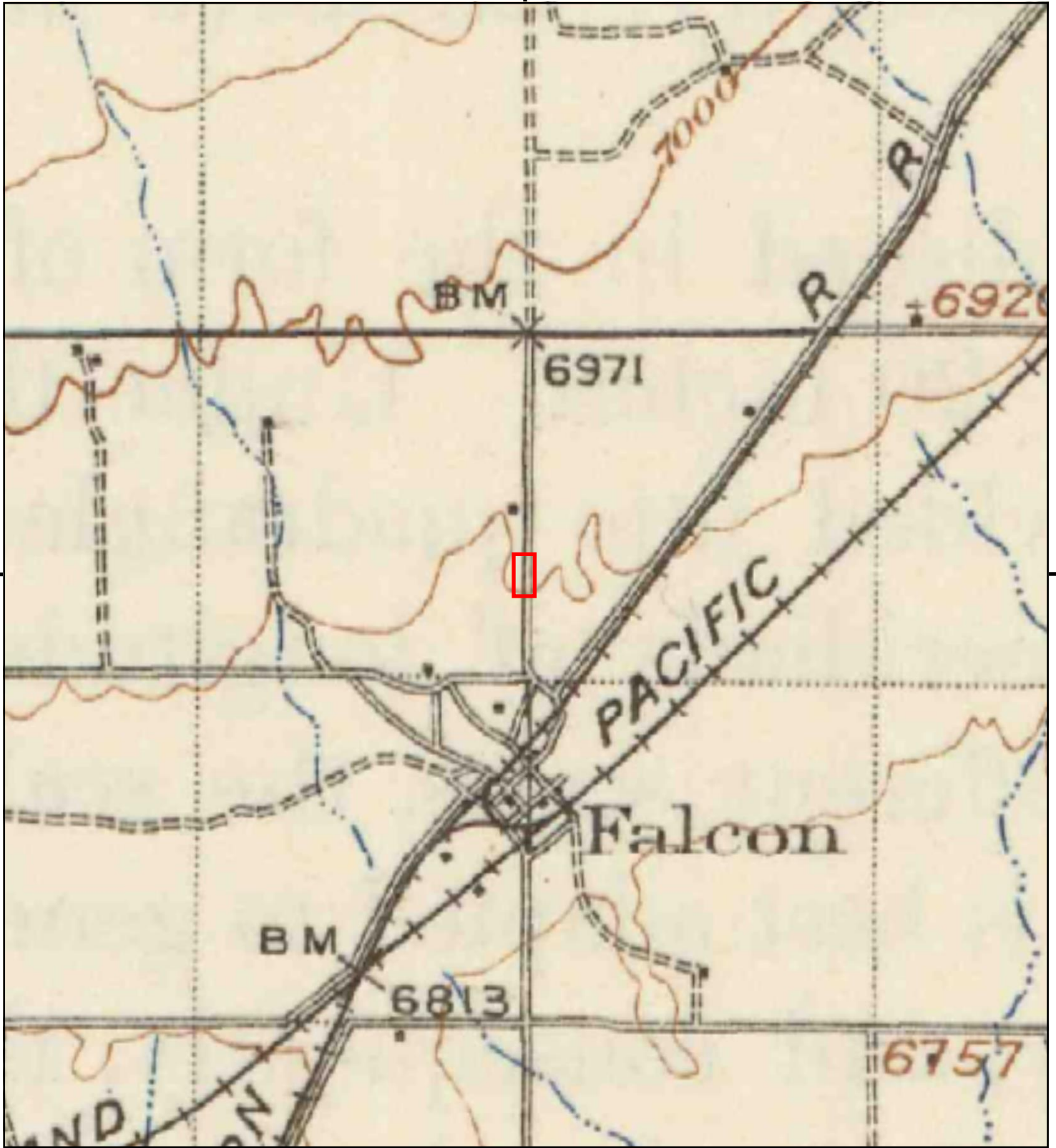

This report includes information from the following map sheet(s).

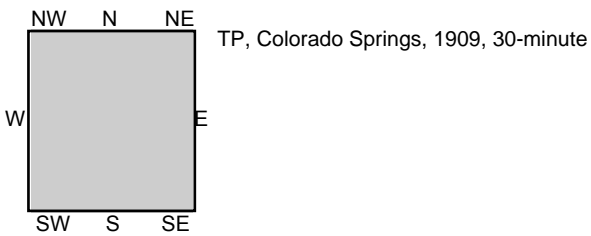
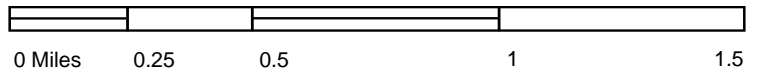

SITE NAME: 4.6 Acres  
 ADDRESS: 11745 Owl Place  
 Peyton, CO 80831  
 CLIENT: Blaes Environmental Mgmt. Inc.





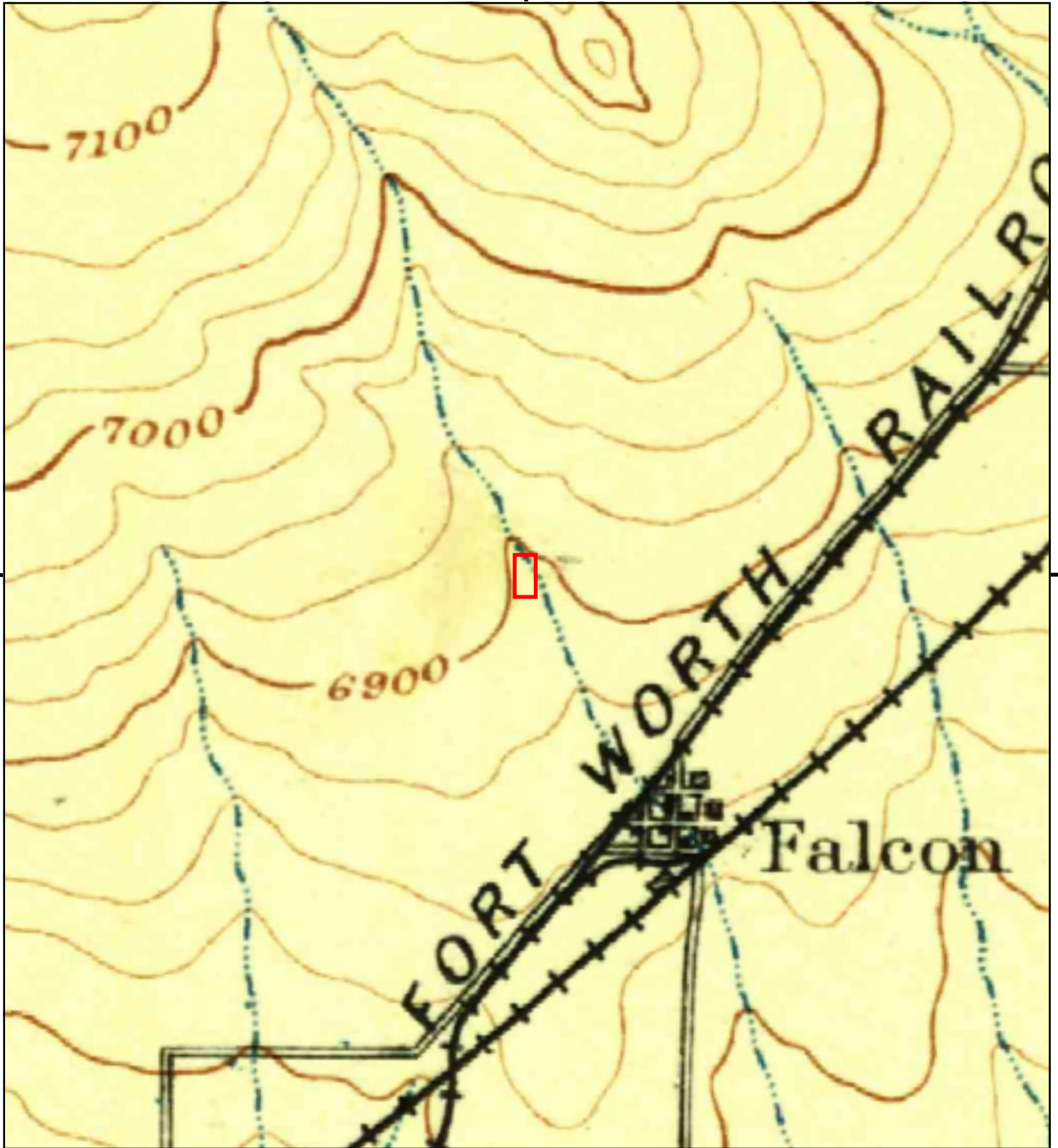

This report includes information from the following map sheet(s).

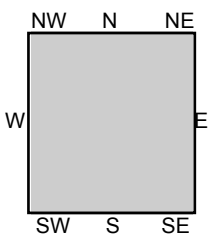

TP, Colorado Springs, 1893, 30-minute

SITE NAME: 4.6 Acres  
ADDRESS: 11745 Owl Place  
Peyton, CO 80831  
CLIENT: Blaes Environmental Mgmt. Inc.



**APPENDIX I. EDR BUILDING PERMIT REPORT**

**4.6 Acres**

11745 Owl Place  
Peyton, CO 80831

Inquiry Number: 6637948.8  
August 26, 2021

# EDR Building Permit Report

Target Property and Adjoining Properties

## TABLE OF CONTENTS

### SECTION

About This Report

Executive Summary

Findings

Glossary

***Thank you for your business.***

Please contact EDR at 1-800-352-0050  
with any questions or comments.

### **Disclaimer - Copyright and Trademark Notice**

This Report contains certain information obtained from a variety of public and other sources reasonably available to Environmental Data Resources, Inc. It cannot be concluded from this Report that coverage information for the target and surrounding properties does not exist from other sources. **NO WARRANTY EXPRESSED OR IMPLIED, IS MADE WHATSOEVER IN CONNECTION WITH THIS REPORT. ENVIRONMENTAL DATA RESOURCES, INC. SPECIFICALLY DISCLAIMS THE MAKING OF ANY SUCH WARRANTIES, INCLUDING WITHOUT LIMITATION, MERCHANTABILITY OR FITNESS FOR A PARTICULAR USE OR PURPOSE. ALL RISK IS ASSUMED BY THE USER. IN NO EVENT SHALL ENVIRONMENTAL DATA RESOURCES, INC. BE LIABLE TO ANYONE, WHETHER ARISING OUT OF ERRORS OR OMISSIONS, NEGLIGENCE, ACCIDENT OR ANY OTHER CAUSE, FOR ANY LOSS OR DAMAGE, INCLUDING, WITHOUT LIMITATION, SPECIAL, INCIDENTAL, CONSEQUENTIAL, OR EXEMPLARY DAMAGES. ANY LIABILITY ON THE PART OF ENVIRONMENTAL DATA RESOURCES, INC. IS STRICTLY LIMITED TO A REFUND OF THE AMOUNT PAID FOR THIS REPORT.** Purchaser accepts this Report "AS IS". Any analyses, estimates, ratings, environmental risk levels or risk codes provided in this Report are provided for illustrative purposes only, and are not intended to provide, nor should they be interpreted as providing any facts regarding, or prediction or forecast of, any environmental risk for any property. Only a Phase I Environmental Site Assessment performed by an environmental professional can provide information regarding the environmental risk for any property. Additionally, the information provided in this Report is not to be construed as legal advice.

Copyright 2020 by Environmental Data Resources, Inc. All rights reserved. Reproduction in any media or format, in whole or in part, of any report or map of Environmental Data Resources, Inc. or its affiliates is prohibited without prior written permission.

EDR and its logos (including Sanborn and Sanborn Map) are trademarks of Environmental Data Resources, Inc. or its affiliates. All other trademarks used herein are the property of their respective owners.

# EDR BUILDING PERMIT REPORT

## About This Report

The EDR Building Permit Report provides a practical and efficient method to search building department records for indications of environmental conditions. Generated via a search of municipal building permit records gathered from more than 1,600 cities nationwide, this report will assist you in meeting the search requirements of EPA's Standards and Practices for All Appropriate Inquiries (40 CFR Part 312), the ASTM Standard Practice for Environmental Site Assessments (E 1527-13), or custom requirements developed for the evaluation of environmental risk associated with a parcel of real estate.

Building permit data can be used to identify current and/or former operations and structures/features of environmental concern. The data can provide information on a target property and adjoining properties such as the presence of underground storage tanks, pump islands, sumps, drywells, etc., as well as information regarding water, sewer, natural gas, electrical connection dates, and current/former septic tanks.

## ASTM and EPA Requirements

ASTM E 1527-13 lists building department records as a "standard historical source," as detailed in § 8.3.4.7: "Building Department Records - The term building department records means those records of the local government in which the property is located indicating permission of the local government to construct, alter, or demolish improvements on the property." ASTM also states that "Uses in the area surrounding the property shall be identified in the report, but this task is required only to the extent that this information is revealed in the course of researching the property itself."

EPA's Standards and Practices for All Appropriate Inquiries (AAI) states: "§312.24: Reviews of historical sources of information. (a) Historical documents and records must be reviewed for the purposes of achieving the objectives and performance factors of §312.20(e) and (f). Historical documents and records may include, but are not limited to, aerial photographs, fire insurance maps, building department records, chain of title documents, and land use records."

## Methodology

EDR has developed the EDR Building Permit Report through our partnership with BuildFax, the nation's largest repository of building department records. BuildFax collects, updates, and manages building department records from local municipal governments. The database now includes 30 million permits, on more than 10 million properties across 1,600 cities in the United States.

The EDR Building Permit Report comprises local municipal building permit records, gathered directly from local jurisdictions, including both target property and adjoining properties. Years of coverage vary by municipality. Data reported includes (where available): date of permit, permit type, permit number, status, valuation, contractor company, contractor name, and description.

Incoming permit data is checked at seven stages in a regimented quality control process, from initial data source interview, to data preparation, through final auditing. To ensure the building department is accurate, each of the seven quality control stages contains, on average, 15 additional quality checks, resulting in a process of approximately 105 quality control "touch points."

For more information about the EDR Building Permit Report, please contact your EDR Account Executive at (800) 352-0050.



## EXECUTIVE SUMMARY: SEARCH DOCUMENTATION

A search of building department records was conducted by Environmental Data Resources, Inc (EDR) on behalf of Blaes Environmental Mgmt. Inc. on Aug 26, 2021.

### TARGET PROPERTY

11745 Owl Place  
Peyton, CO 80831

### SEARCH METHODS

EDR searches available lists for both the Target Property and Surrounding Properties.

### RESEARCH SUMMARY

Building permits identified: **YES**

The following research sources were consulted in the preparation of this report. An "X" indicates where information was identified in the source and provided in this report.

### P//Pike's Peak, CO

<u>Year</u>	<u>Source</u>	<u>TP</u>	<u>Adjoining</u>
2021	Pike's Peak Regional Building Department		
2020	Pike's Peak Regional Building Department		X
2019	Pike's Peak Regional Building Department		X
2018	Pike's Peak Regional Building Department		X
2017	Pike's Peak Regional Building Department		X
2016	Pike's Peak Regional Building Department		X
2015	Pike's Peak Regional Building Department		X
2014	Pike's Peak Regional Building Department		X
2013	Pike's Peak Regional Building Department		X
2012	Pike's Peak Regional Building Department		X
2011	Pike's Peak Regional Building Department		X
2010	Pike's Peak Regional Building Department		X
2009	Pike's Peak Regional Building Department		X
2008	Pike's Peak Regional Building Department		
2007	Pike's Peak Regional Building Department		
2006	Pike's Peak Regional Building Department		X
2005	Pike's Peak Regional Building Department		X
2004	Pike's Peak Regional Building Department		X
2003	Pike's Peak Regional Building Department		X
2002	Pike's Peak Regional Building Department		X
2001	Pike's Peak Regional Building Department		
2000	Pike's Peak Regional Building Department		X
1999	Pike's Peak Regional Building Department		X
1998	Pike's Peak Regional Building Department		
1997	Pike's Peak Regional Building Department		
1996	Pike's Peak Regional Building Department		X
1995	Pike's Peak Regional Building Department		
1994	Pike's Peak Regional Building Department		X



## EXECUTIVE SUMMARY: SEARCH DOCUMENTATION

<u>Year</u>	<u>Source</u>	<u>TP</u>	<u>Adjoining</u>
1993	Pike's Peak Regional Building Department		
1992	Pike's Peak Regional Building Department		X
1991	Pike's Peak Regional Building Department		
1990	Pike's Peak Regional Building Department		
1989	Pike's Peak Regional Building Department		
1988	Pike's Peak Regional Building Department		
1987	Pike's Peak Regional Building Department		
1986	Pike's Peak Regional Building Department		
1985	Pike's Peak Regional Building Department		
1984	Pike's Peak Regional Building Department		
1983	Pike's Peak Regional Building Department		
1982	Pike's Peak Regional Building Department		
1981	Pike's Peak Regional Building Department		
1980	Pike's Peak Regional Building Department		
1979	Pike's Peak Regional Building Department		
1978	Pike's Peak Regional Building Department		
1977	Pike's Peak Regional Building Department		
1976	Pike's Peak Regional Building Department		
1975	Pike's Peak Regional Building Department		
1974	Pike's Peak Regional Building Department		
1973	Pike's Peak Regional Building Department		
1972	Pike's Peak Regional Building Department		
1971	Pike's Peak Regional Building Department		
1970	Pike's Peak Regional Building Department		
1969	Pike's Peak Regional Building Department		
1968	Pike's Peak Regional Building Department		
1967	Pike's Peak Regional Building Department		
1966	Pike's Peak Regional Building Department		
1965	Pike's Peak Regional Building Department		
1964	Pike's Peak Regional Building Department		

Name: JurisdictionName  
 Years: Years  
 Source: Source  
 Phone: Phone

**BUILDING DEPARTMENT RECORDS SEARCHED**

Name: P//Pike's Peak, CO  
Years: 1964-2021  
Source: Pike's Peak Regional Building Department, PEYTON, CO  
Phone: (719) 327-2880

Name: Elbert County Unincorporated Area  
Years: 1993-2021  
Source: Elbert County, Building Department, ELIZABETH, CO  
Phone: (303) 621-3172

## TARGET PROPERTY FINDINGS

### TARGET PROPERTY DETAIL

**11745 Owl Place  
Peyton, CO 80831**

No Permits Found

## ADJOINING PROPERTY FINDINGS

### ADJOINING PROPERTY DETAIL

The following Adjoining Property addresses were researched for this report. Detailed findings are provided for each address.

#### **BULLET RD**

##### **7636 BULLET RD**

Date: **8/8/2016**  
Permit Type: **E**  
Description: **INSTALL WATER SOFTNER**

Permit Description: **Electrical**  
Work Class: RESIDENTIAL ALTERATIONS (REMODEL, ADDITIONS, ETC)  
Proposed Use:  
Permit Number: K00484  
Status:  
Valuation: \$200.00  
Contractor Company:  
Contractor Name: RENEW ELECTRIC COMPANY

Date: **2/4/2016**  
Permit Type: **P**  
Description: **INSTALL WATER SOFTNER**

Permit Description: **Plumbing**  
Work Class: RESIDENTIAL ALTERATIONS (REMODEL, ADDITIONS, ETC)  
Proposed Use:  
Permit Number: K00484  
Status:  
Valuation: \$700.00  
Contractor Company:  
Contractor Name: SUPERIOR WATER AND AIR INC.

## ADJOINING PROPERTY FINDINGS

Date: **7/9/2013**  
Permit Type: **B**  
Description: **REROOF**

Permit Description: **Building**  
Work Class: RESIDENTIAL ALTERATIONS (REMODEL, ADDITIONS, ETC)  
Proposed Use:  
Permit Number: I80712  
Status:  
Valuation: \$6,000.00  
Contractor Company:  
Contractor Name: X-CEL ROOFING, INC.

Date: **9/13/2005**  
Permit Type: **H**  
Description: **BASEMENT FINISH**

Permit Description: **Heating/Mechanical**  
Work Class: RESIDENTIAL ALTERATIONS (REMODEL, ADDITIONS, ETC)  
Proposed Use:  
Permit Number: F58058  
Status:  
Valuation: \$250.00  
Contractor Company:  
Contractor Name: L & L GAS SHOP, LLC.

Date: **8/25/2005**  
Permit Type: **E**  
Description: **BASEMENT FINISH**

Permit Description: **Electrical**  
Work Class: RESIDENTIAL ALTERATIONS (REMODEL, ADDITIONS, ETC)  
Proposed Use:  
Permit Number: F58058  
Status:  
Valuation: \$450.00  
Contractor Company:  
Contractor Name:



## ADJOINING PROPERTY FINDINGS

Date: **8/5/2005**  
Permit Type: **P**  
Description: **BASEMENT FINISH**

Permit Description: **Plumbing**  
Work Class: RESIDENTIAL ALTERATIONS (REMODEL, ADDITIONS, ETC)  
Proposed Use:  
Permit Number: F58058  
Status:  
Valuation: \$1,800.00  
Contractor Company:  
Contractor Name:

Date: **7/19/2005**  
Permit Type: **B**  
Description: **BASEMENT FINISH**

Permit Description: **Building**  
Work Class: RESIDENTIAL ALTERATIONS (REMODEL, ADDITIONS, ETC)  
Proposed Use:  
Permit Number: F58058  
Status:  
Valuation: \$5,152.00  
Contractor Company:  
Contractor Name:

Date: **7/12/2005**  
Permit Type: **H**  
Description: **WATER HEATER REPLACEMENT**

Permit Description: **Heating/Mechanical**  
Work Class: RESIDENTIAL ALTERATIONS (REMODEL, ADDITIONS, ETC)  
Proposed Use:  
Permit Number: F51442  
Status:  
Valuation: \$500.00  
Contractor Company:  
Contractor Name: HOME HEATING SERVICE, INC

## ADJOINING PROPERTY FINDINGS

Date: **7/7/2005**  
Permit Type: **E**  
Description: **WATER HEATER REPLACEMENT**

Permit Description: **Electrical**  
Work Class: RESIDENTIAL ALTERATIONS (REMODEL, ADDITIONS, ETC)  
Proposed Use:  
Permit Number: F51442  
Status:  
Valuation: \$400.00  
Contractor Company:  
Contractor Name: STRATEGY CONSTRUCTION CO., INC

Date: **12/27/1999**  
Permit Type: **E**  
Description: **ELECTRICAL TEMPORARY SERVICE**

Permit Description: **Electrical**  
Work Class: RESIDENTIAL ALTERATIONS (REMODEL, ADDITIONS, ETC)  
Proposed Use:  
Permit Number: D68036  
Status:  
Valuation: \$50.00  
Contractor Company:  
Contractor Name: UNITED ELECTRIC OF COLORADO

C.O. Issued Date: **4/13/2000**  
Date: **11/16/1999**  
Permit Type: **B**  
Description: **RESIDENCE**

Permit Description: **Building**  
Work Class: NEW SINGLE FAMILY HOUSING (DETACHED)  
Proposed Use:  
Permit Number: D65284  
Status:  
Valuation: \$87,500.00  
Contractor Company:  
Contractor Name: MELODY HOMES, INC.

## ADJOINING PROPERTY FINDINGS

### 7648 BULLET RD

Date: **1/30/2019**  
Permit Type: **H**  
Description: **WATER HEATER REPLACEMENT**

Permit Description: **Heating/Mechanical**  
Work Class: RESIDENTIAL ALTERATIONS (REMODEL, ADDITIONS, ETC)  
Proposed Use:  
Permit Number: M09775  
Status:  
Valuation: \$1,250.00  
Contractor Company:  
Contractor Name: PROSPECT PLUMBING, INC

Date: **1/16/2014**  
Permit Type: **B**  
Description: **REROOF**

Permit Description: **Building**  
Work Class: RESIDENTIAL ALTERATIONS (REMODEL, ADDITIONS, ETC)  
Proposed Use:  
Permit Number: J04685  
Status:  
Valuation: \$10,147.00  
Contractor Company:  
Contractor Name: FRONT RANGE ROOFING COMPANY

Date: **12/27/1999**  
Permit Type: **E**  
Description: **ELECTRICAL TEMPORARY SERVICE**

Permit Description: **Electrical**  
Work Class: RESIDENTIAL ALTERATIONS (REMODEL, ADDITIONS, ETC)  
Proposed Use:  
Permit Number: D68034  
Status:  
Valuation: \$50.00  
Contractor Company:  
Contractor Name: UNITED ELECTRIC OF COLORADO

## ADJOINING PROPERTY FINDINGS

C.O. Issued Date: **4/27/2000**  
Date: **11/30/1999**  
Permit Type: **B**  
Description: **RESIDENCE**

Permit Description: **Building**  
Work Class: NEW SINGLE FAMILY HOUSING (DETACHED)  
Proposed Use:  
Permit Number: D66186  
Status:  
Valuation: \$94,750.00  
Contractor Company:  
Contractor Name: MELODY HOMES, INC.

### 7660 BULLET RD

Date: **5/16/2019**  
Permit Type: **B**  
Description: **BASEMENT FINISH**

Permit Description: **Building**  
Work Class: RESIDENTIAL ALTERATIONS (REMODEL, ADDITIONS, ETC)  
Proposed Use:  
Permit Number: M28877  
Status:  
Valuation: \$16,480.00  
Contractor Company:  
Contractor Name:

Date: **5/16/2019**  
Permit Type: **E**  
Description: **BASEMENT FINISH**

Permit Description: **Electrical**  
Work Class: RESIDENTIAL ALTERATIONS (REMODEL, ADDITIONS, ETC)  
Proposed Use:  
Permit Number: M28877  
Status:  
Valuation: \$500.00  
Contractor Company:  
Contractor Name:

## ADJOINING PROPERTY FINDINGS

Date: **5/16/2019**  
Permit Type: **H**  
Description: **BASEMENT FINISH**

Permit Description: **Heating/Mechanical**  
Work Class: RESIDENTIAL ALTERATIONS (REMODEL, ADDITIONS, ETC)  
Proposed Use:  
Permit Number: M28877  
Status:  
Valuation: \$500.00  
Contractor Company:  
Contractor Name:

Date: **5/16/2019**  
Permit Type: **P**  
Description: **BASEMENT FINISH**

Permit Description: **Plumbing**  
Work Class: RESIDENTIAL ALTERATIONS (REMODEL, ADDITIONS, ETC)  
Proposed Use:  
Permit Number: M28877  
Status:  
Valuation: \$500.00  
Contractor Company:  
Contractor Name:

Date: **1/22/2015**  
Permit Type: **H**  
Description: **ADD 5 OUTLETS IN BASEMENT**

Permit Description: **Heating/Mechanical**  
Work Class: RESIDENTIAL ALTERATIONS (REMODEL, ADDITIONS, ETC)  
Proposed Use:  
Permit Number: J51083  
Status:  
Valuation: \$1,000.00  
Contractor Company:  
Contractor Name: WN, LLC DBA THE WIRENUT



## ADJOINING PROPERTY FINDINGS

Date: **1/9/2015**  
Permit Type: **E**  
Description: **ADD 5 OUTLETS IN BASEMENT**

Permit Description: **Electrical**  
Work Class: RESIDENTIAL ALTERATIONS (REMODEL, ADDITIONS, ETC)  
Proposed Use:  
Permit Number: J51083  
Status:  
Valuation: \$900.00  
Contractor Company:  
Contractor Name: WN, LLC DBA THE WIRENUT

Date: **10/21/2011**  
Permit Type: **B**  
Description: **REROOF**

Permit Description: **Building**  
Work Class: RESIDENTIAL ALTERATIONS (REMODEL, ADDITIONS, ETC)  
Proposed Use:  
Permit Number: H99682  
Status:  
Valuation: \$4,700.00  
Contractor Company:  
Contractor Name: SHAUN CHAPIN

Date: **7/26/2011**  
Permit Type: **E**  
Description: **A/C REPLACEMENT**

Permit Description: **Electrical**  
Work Class: RESIDENTIAL ALTERATIONS (REMODEL, ADDITIONS, ETC)  
Proposed Use:  
Permit Number: H88969  
Status:  
Valuation: \$385.00  
Contractor Company:  
Contractor Name: P & L ELECTRIC

## ADJOINING PROPERTY FINDINGS

Date: **7/25/2011**  
Permit Type: **H**  
Description: **A/C REPLACEMENT**

Permit Description: **Heating/Mechanical**  
Work Class: RESIDENTIAL ALTERATIONS (REMODEL, ADDITIONS, ETC)  
Proposed Use:  
Permit Number: H88969  
Status:  
Valuation: \$1,500.00  
Contractor Company:  
Contractor Name: FURNACE PHYSICIAN

Date: **1/27/2006**  
Permit Type: **B**  
Description: **BASEMENT FINISH (PARTIAL--BATHROOM ONLY)**

Permit Description: **Building**  
Work Class: RESIDENTIAL ALTERATIONS (REMODEL, ADDITIONS, ETC)  
Proposed Use:  
Permit Number: F78779  
Status:  
Valuation: \$2,300.00  
Contractor Company:  
Contractor Name:

Date: **12/27/1999**  
Permit Type: **E**  
Description: **ELECTRICAL TEMPORARY SERVICE**

Permit Description: **Electrical**  
Work Class: RESIDENTIAL ALTERATIONS (REMODEL, ADDITIONS, ETC)  
Proposed Use:  
Permit Number: D68035  
Status:  
Valuation: \$50.00  
Contractor Company:  
Contractor Name: UNITED ELECTRIC OF COLORADO

## ADJOINING PROPERTY FINDINGS

C.O. Issued Date: **4/28/2000**  
Date: **11/16/1999**  
Permit Type: **B**  
Description: **RESIDENCE**

Permit Description: **Building**  
Work Class: NEW SINGLE FAMILY HOUSING (DETACHED)  
Proposed Use:  
Permit Number: D65293  
Status:  
Valuation: \$99,000.00  
Contractor Company:  
Contractor Name: MELODY HOMES, INC.

### 7672 BULLET RD

Date: **4/24/2018**  
Permit Type: **H**  
Description: **FURNACE REPLACEMENT**

Permit Description: **Heating/Mechanical**  
Work Class: RESIDENTIAL ALTERATIONS (REMODEL, ADDITIONS, ETC)  
Proposed Use:  
Permit Number: L45061  
Status:  
Valuation: \$3,000.00  
Contractor Company:  
Contractor Name: A & A PROFESSIONAL COOLING & HEATING

Date: **4/11/2016**  
Permit Type: **H**  
Description: **WATER HEATER REPLACEMENT**

Permit Description: **Heating/Mechanical**  
Work Class: RESIDENTIAL ALTERATIONS (REMODEL, ADDITIONS, ETC)  
Proposed Use:  
Permit Number: K08331  
Status:  
Valuation: \$1,400.00  
Contractor Company:  
Contractor Name: HOME HEATING SERVICE, INC

## ADJOINING PROPERTY FINDINGS

Date: **7/5/2013**  
Permit Type: **B**  
Description: **REROOF**

Permit Description: **Building**  
Work Class: RESIDENTIAL ALTERATIONS (REMODEL, ADDITIONS, ETC)  
Proposed Use:  
Permit Number: I80143  
Status:  
Valuation: \$10,000.00  
Contractor Company:  
Contractor Name: PRIME COMPANIES INC DBA PCI CONSTRUCTION SVCS

Date: **9/13/2000**  
Permit Type: **B**  
Description: **DET GARAGE**

Permit Description: **Building**  
Work Class: RESIDENTIAL GARAGES AND CARPORTS (ATT & DETACHED)  
Proposed Use:  
Permit Number: D88087  
Status:  
Valuation: \$7,354.00  
Contractor Company:  
Contractor Name: MELODY HOMES, INC.

Date: **6/13/2000**  
Permit Type: **E**  
Description: **ELECTRICAL TEMPORARY SERVICE**

Permit Description: **Electrical**  
Work Class: RESIDENTIAL ALTERATIONS (REMODEL, ADDITIONS, ETC)  
Proposed Use:  
Permit Number: D80828  
Status:  
Valuation: \$150.00  
Contractor Company:  
Contractor Name: TEKOTA ELECTRIC, INC.

## ADJOINING PROPERTY FINDINGS

C.O. Issued Date: **10/17/2000**  
Date: **5/22/2000**  
Permit Type: **B**  
Description: **RESIDENCE**

Permit Description: **Building**  
Work Class: NEW SINGLE FAMILY HOUSING (DETACHED)  
Proposed Use:  
Permit Number: D78986  
Status:  
Valuation: \$99,800.00  
Contractor Company:  
Contractor Name: MELODY HOMES, INC.

### 7684 BULLET RD

Date: **9/20/2013**  
Permit Type: **B**  
Description: **REROOF**

Permit Description: **Building**  
Work Class: RESIDENTIAL ALTERATIONS (REMODEL, ADDITIONS, ETC)  
Proposed Use:  
Permit Number: I90537  
Status:  
Valuation: \$8,466.00  
Contractor Company:  
Contractor Name: ABELLO'S ROOFING LLC

Date: **8/15/2003**  
Permit Type: **B**  
Description: **ENLARGING BASEMENT WINDOWS**

Permit Description: **Building**  
Work Class: RESIDENTIAL ALTERATIONS (REMODEL, ADDITIONS, ETC)  
Proposed Use:  
Permit Number: E79652  
Status:  
Valuation: \$600.00  
Contractor Company:  
Contractor Name: MELODY HOMES INC.

## ADJOINING PROPERTY FINDINGS

Date: **6/9/2003**  
Permit Type: **H**  
Description: **MAIN FLOOR REMODEL**

Permit Description: **Heating/Mechanical**  
Work Class: RESIDENTIAL ALTERATIONS (REMODEL, ADDITIONS, ETC)  
Proposed Use:  
Permit Number: E69300  
Status:  
Valuation: \$300.00  
Contractor Company:  
Contractor Name: NATIVE GAS INC.

Date: **6/4/2003**  
Permit Type: **E**  
Description: **MAIN FLOOR REMODEL**

Permit Description: **Electrical**  
Work Class: RESIDENTIAL ALTERATIONS (REMODEL, ADDITIONS, ETC)  
Proposed Use:  
Permit Number: E69300  
Status:  
Valuation: \$300.00  
Contractor Company:  
Contractor Name: B.I.T. ELECTRIC

Date: **5/14/2003**  
Permit Type: **P**  
Description: **MAIN FLOOR REMODEL**

Permit Description: **Plumbing**  
Work Class: RESIDENTIAL ALTERATIONS (REMODEL, ADDITIONS, ETC)  
Proposed Use:  
Permit Number: E69300  
Status:  
Valuation: \$1,000.00  
Contractor Company:  
Contractor Name: TEAM PLUMBING INC.



## ADJOINING PROPERTY FINDINGS

Date: **5/8/2003**  
Permit Type: **B**  
Description: **MAIN FLOOR REMODEL**

Permit Description: **Building**  
Work Class: RESIDENTIAL ALTERATIONS (REMODEL, ADDITIONS, ETC)  
Proposed Use:  
Permit Number: E69300  
Status:  
Valuation: \$2,500.00  
Contractor Company:  
Contractor Name: MELODY HOMES INC.

C.O. Issued Date: **3/13/2003**  
Date: **12/6/2002**  
Permit Type: **B**  
Description: **RESIDENCE**

Permit Description: **Building**  
Work Class: NEW SINGLE FAMILY HOUSING (DETACHED)  
Proposed Use:  
Permit Number: E57317  
Status:  
Valuation: \$100,000.00  
Contractor Company:  
Contractor Name: MELODY HOMES INC.

Date: **10/29/2002**  
Permit Type: **E**  
Description: **TEMP SERVICE**

Permit Description: **Electrical**  
Work Class: RESIDENTIAL ALTERATIONS (REMODEL, ADDITIONS, ETC)  
Proposed Use:  
Permit Number: E54119  
Status:  
Valuation: \$100.00  
Contractor Company:  
Contractor Name: B.I.T. ELECTRIC

## ADJOINING PROPERTY FINDINGS

### 7696 BULLET RD

Date: **10/31/2018**  
Permit Type: **H**  
Description: **WATER HEATER REPLACEMENT**

Permit Description: **Heating/Mechanical**  
Work Class: RESIDENTIAL ALTERATIONS (REMODEL, ADDITIONS, ETC)  
Proposed Use:  
Permit Number: L94348  
Status:  
Valuation: \$800.00  
Contractor Company:  
Contractor Name:

Date: **12/12/2013**  
Permit Type: **B**  
Description: **REROOF**

Permit Description: **Building**  
Work Class: RESIDENTIAL ALTERATIONS (REMODEL, ADDITIONS, ETC)  
Proposed Use:  
Permit Number: J01726  
Status:  
Valuation: \$8,456.00  
Contractor Company:  
Contractor Name: ABELLO'S ROOFING LLC

Date: **9/30/2005**  
Permit Type: **E**  
Description: **WIRING TO HOT TUB**

Permit Description: **Electrical**  
Work Class: RESIDENTIAL ALTERATIONS (REMODEL, ADDITIONS, ETC)  
Proposed Use:  
Permit Number: F67264  
Status:  
Valuation: \$500.00  
Contractor Company:  
Contractor Name:

## ADJOINING PROPERTY FINDINGS

C.O. Issued Date: **11/21/2003**  
Date: **9/4/2003**  
Permit Type: **B**  
Description: **RESIDENCE**

Permit Description: **Building**  
Work Class: NEW SINGLE FAMILY HOUSING (DETACHED)  
Proposed Use:  
Permit Number: E81479  
Status:  
Valuation: \$82,000.00  
Contractor Company:  
Contractor Name: MELODY HOMES INC.

Date: **8/20/2003**  
Permit Type: **E**  
Description: **ELECTRICAL TEMPORARY SERVICE**

Permit Description: **Electrical**  
Work Class: RESIDENTIAL ALTERATIONS (REMODEL, ADDITIONS, ETC)  
Proposed Use:  
Permit Number: E80113  
Status:  
Valuation: \$100.00  
Contractor Company:  
Contractor Name: B.I.T. ELECTRIC

### 7697 BULLET RD

Date: **5/22/2003**  
Permit Type: **E**  
Description: **CABLE PEDESTAL**

Permit Description: **Electrical**  
Work Class: RESIDENTIAL ALTERATIONS (REMODEL, ADDITIONS, ETC)  
Proposed Use:  
Permit Number: E70665  
Status:  
Valuation: \$300.00  
Contractor Company:  
Contractor Name: CURTIS ELECTRICAL CONTRACTORS

## ADJOINING PROPERTY FINDINGS

### 7708 BULLET RD

Date: **10/19/2020**  
Permit Type: **B**  
Description: **REROOF**

Permit Description: **Building**  
Work Class: RESIDENTIAL ALTERATIONS (REMODEL, ADDITIONS, ETC)  
Proposed Use:  
Permit Number: N14574  
Status:  
Valuation: \$8,000.00  
Contractor Company:  
Contractor Name: PREMIER ROOFING COMPANY, LLC

Date: **8/17/2017**  
Permit Type: **H**  
Description: **WATER HEATER REPLACEMENT**

Permit Description: **Heating/Mechanical**  
Work Class: RESIDENTIAL ALTERATIONS (REMODEL, ADDITIONS, ETC)  
Proposed Use:  
Permit Number: L11761  
Status:  
Valuation: \$1,500.00  
Contractor Company:  
Contractor Name: WN LLC DBA THE WIRENUT

Date: **6/13/2016**  
Permit Type: **B**  
Description: **REROOF**

Permit Description: **Building**  
Work Class: RESIDENTIAL ALTERATIONS (REMODEL, ADDITIONS, ETC)  
Proposed Use:  
Permit Number: K16742  
Status:  
Valuation: \$9,000.00  
Contractor Company:  
Contractor Name: AVALANCHE ROOFING & EXTERIORS

## ADJOINING PROPERTY FINDINGS

Date: **8/14/2012**  
Permit Type: **E**  
Description: **A/C COIL & CONDENSING UNIT INSTALLATION**

Permit Description: **Electrical**  
Work Class: RESIDENTIAL ALTERATIONS (REMODEL, ADDITIONS, ETC)  
Proposed Use:  
Permit Number: I36092  
Status:  
Valuation: \$400.00  
Contractor Company:  
Contractor Name: C.S.E. ELECTRICAL CONTRACTORS

Date: **8/14/2012**  
Permit Type: **H**  
Description: **A/C COIL & CONDENSING UNIT INSTALLATION**

Permit Description: **Heating/Mechanical**  
Work Class: RESIDENTIAL ALTERATIONS (REMODEL, ADDITIONS, ETC)  
Proposed Use:  
Permit Number: I36092  
Status:  
Valuation: \$2,861.00  
Contractor Company:  
Contractor Name: ROBBINS HTG & AIR COND INC

Date: **10/17/2011**  
Permit Type: **B**  
Description: **REROOF**

Permit Description: **Building**  
Work Class: RESIDENTIAL ALTERATIONS (REMODEL, ADDITIONS, ETC)  
Proposed Use:  
Permit Number: H99109  
Status:  
Valuation: \$8,300.00  
Contractor Company:  
Contractor Name: AVALANCHE CONSTRUCTION LLC

## ADJOINING PROPERTY FINDINGS

Date: **4/27/2009**  
Permit Type: **B**  
Description: **DECK (315 SQ FT)**

Permit Description: **Building**  
Work Class: RESIDENTIAL ALTERATIONS (REMODEL, ADDITIONS, ETC)  
Proposed Use:  
Permit Number: G92899  
Status:  
Valuation: \$7,000.00  
Contractor Company:  
Contractor Name: NEW CREATION CONST

Date: **9/22/2004**  
Permit Type: **H**  
Description: **BASEMENT FINISH**

Permit Description: **Heating/Mechanical**  
Work Class: RESIDENTIAL ALTERATIONS (REMODEL, ADDITIONS, ETC)  
Proposed Use:  
Permit Number: F19285  
Status:  
Valuation: \$375.00  
Contractor Company:  
Contractor Name: HIS WAY HEATING & COOLING SERV

Date: **9/21/2004**  
Permit Type: **E**  
Description: **BASEMENT FINISH**

Permit Description: **Electrical**  
Work Class: RESIDENTIAL ALTERATIONS (REMODEL, ADDITIONS, ETC)  
Proposed Use:  
Permit Number: F19285  
Status:  
Valuation: \$1,450.00  
Contractor Company:  
Contractor Name: CURTIS ELECTRICAL CONTRACTORS



## ADJOINING PROPERTY FINDINGS

Date: **9/21/2004**  
Permit Type: **P**  
Description: **BASEMENT FINISH**

Permit Description: **Plumbing**  
Work Class: RESIDENTIAL ALTERATIONS (REMODEL, ADDITIONS, ETC)  
Proposed Use:  
Permit Number: F19285  
Status:  
Valuation: \$1,100.00  
Contractor Company:  
Contractor Name: AFAB PLUMBING & HEATING

Date: **9/10/2004**  
Permit Type: **B**  
Description: **BASEMENT FINISH**

Permit Description: **Building**  
Work Class: RESIDENTIAL ALTERATIONS (REMODEL, ADDITIONS, ETC)  
Proposed Use:  
Permit Number: F19285  
Status:  
Valuation: \$10,100.00  
Contractor Company:  
Contractor Name: SOLID ROCK CONSTRUCTION,L.L.C.

C.O. Issued Date: **2/9/2004**  
Date: **11/3/2003**  
Permit Type: **B**  
Description: **RESIDENCE**

Permit Description: **Building**  
Work Class: NEW SINGLE FAMILY HOUSING (DETACHED)  
Proposed Use:  
Permit Number: E87487  
Status:  
Valuation: \$99,800.00  
Contractor Company:  
Contractor Name: MELODY HOMES INC.

## ADJOINING PROPERTY FINDINGS

Date: **8/20/2003**  
Permit Type: **E**  
Description: **ELECTRICAL TEMPORARY SERVICE**

Permit Description: **Electrical**  
Work Class: RESIDENTIAL ALTERATIONS (REMODEL, ADDITIONS, ETC)  
Proposed Use:  
Permit Number: E80112  
Status:  
Valuation: \$100.00  
Contractor Company:  
Contractor Name: B.I.T. ELECTRIC

### 7720 BULLET RD

Date: **7/27/2020**  
Permit Type: **B**  
Description: **REROOF**

Permit Description: **Building**  
Work Class: RESIDENTIAL ALTERATIONS (REMODEL, ADDITIONS, ETC)  
Proposed Use:  
Permit Number: M97104  
Status:  
Valuation: \$9,250.00  
Contractor Company:  
Contractor Name: PREMIER ROOFING COMPANY, LLC

Date: **8/16/2013**  
Permit Type: **B**  
Description: **REROOF**

Permit Description: **Building**  
Work Class: RESIDENTIAL ALTERATIONS (REMODEL, ADDITIONS, ETC)  
Proposed Use:  
Permit Number: I86076  
Status:  
Valuation: \$11,439.00  
Contractor Company:  
Contractor Name: N. MURPHY CONSTRUCTION INC.

## ADJOINING PROPERTY FINDINGS

Date: **7/15/2005**  
Permit Type: **B**  
Description: **DECK 48 X 16 707 SFT**

Permit Description: **Building**  
Work Class: RESIDENTIAL ALTERATIONS (REMODEL, ADDITIONS, ETC)  
Proposed Use:  
Permit Number: F57585  
Status:  
Valuation: \$7,070.00  
Contractor Company:  
Contractor Name:

Date: **4/25/2005**  
Permit Type: **E**  
Description: **WIRE AC**

Permit Description: **Electrical**  
Work Class: RESIDENTIAL ALTERATIONS (REMODEL, ADDITIONS, ETC)  
Proposed Use:  
Permit Number: F46871  
Status:  
Valuation: \$240.00  
Contractor Company:  
Contractor Name: CELCO ELECTRIC

Date: **4/22/2005**  
Permit Type: **H**  
Description: **ADD AIR CONDITIONING**

Permit Description: **Heating/Mechanical**  
Work Class: RESIDENTIAL ALTERATIONS (REMODEL, ADDITIONS, ETC)  
Proposed Use:  
Permit Number: F46691  
Status:  
Valuation: \$400.00  
Contractor Company:  
Contractor Name: AMERICAN HEATING & SHEET METAL

## ADJOINING PROPERTY FINDINGS

C.O. Issued Date: **12/22/2003**  
Date: **11/14/2003**  
Permit Type: **B**  
Description: **RESIDENCE - PREV E81810**

Permit Description: **Building**  
Work Class: **NEW SINGLE FAMILY HOUSING (DETACHED)**  
Proposed Use:  
Permit Number: **E88674**  
Status:  
Valuation: **\$135,000.00**  
Contractor Company:  
Contractor Name: **MELODY HOMES INC.**

Date: **6/27/2003**  
Permit Type: **E**  
Description: **ELECTRICAL TEMPORARY SERVICE**

Permit Description: **Electrical**  
Work Class: **RESIDENTIAL ALTERATIONS (REMODEL, ADDITIONS, ETC)**  
Proposed Use:  
Permit Number: **E74266**  
Status:  
Valuation: **\$100.00**  
Contractor Company:  
Contractor Name: **B.I.T. ELECTRIC**

## ADJOINING PROPERTY FINDINGS

### MERIDIAN PARK DR

#### 8011 MERIDIAN PARK DR

Date: **10/6/2016**  
Permit Type: **H**  
Description: **NEW DENTAL OFFICE**

Permit Description: **Heating/Mechanical**  
Work Class: **NEW OFFICES, BANKS, AND PROFESSIONAL BLDGS/INT FIN**  
Proposed Use:  
Permit Number: **K17099**  
Status:  
Valuation: **\$3,750.00**  
Contractor Company:  
Contractor Name: **MARTINSON CONSTRUCTION, LLC**

Date: **8/3/2016**  
Permit Type: **E**  
Description: **TEMPORARY SERVICE**

Permit Description: **Electrical**  
Work Class: **COMMERCIAL ALTERATIONS (ADDITIONS,REMODELS, ETC)**  
Proposed Use:  
Permit Number: **K25192**  
Status:  
Valuation: **\$100.00**  
Contractor Company:  
Contractor Name: **ELECTRIC SERVICE OF CO, LLC**

## ADJOINING PROPERTY FINDINGS

Date: **7/11/2016**  
Permit Type: **P**  
Description: **NEW DENTAL OFFICE**

Permit Description: **Plumbing**  
Work Class: NEW OFFICES, BANKS, AND PROFESSIONAL BLDGS/INT FIN  
Proposed Use:  
Permit Number: K17099  
Status:  
Valuation: \$45,000.00  
Contractor Company:  
Contractor Name: MARTINSON MECHANICAL, LLC

Date: **6/25/2016**  
Permit Type: **E**  
Description: **NEW DENTAL OFFICE**

Permit Description: **Electrical**  
Work Class: NEW OFFICES, BANKS, AND PROFESSIONAL BLDGS/INT FIN  
Proposed Use:  
Permit Number: K17099  
Status:  
Valuation: \$44,000.00  
Contractor Company:  
Contractor Name: ELECTRIC SERVICE OF CO, LLC

Date: **6/15/2016**  
Permit Type: **B**  
Description: **NEW DENTAL OFFICE**

Permit Description: **Building**  
Work Class: NEW OFFICES, BANKS, AND PROFESSIONAL BLDGS/INT FIN  
Proposed Use:  
Permit Number: K17099  
Status:  
Valuation: \$575,000.00  
Contractor Company:  
Contractor Name: HAMMERS CONSTRUCTION, INC



## ADJOINING PROPERTY FINDINGS

### 8036 MERIDIAN PARK DR

C.O. Issued Date: **10/3/2019**  
Date: **5/15/2019**  
Permit Type: **H**  
Description: **ADDITION**

Permit Description: **Heating/Mechanical**  
Work Class: COMMERCIAL ALTERATIONS (ADDITIONS,REMODELS, ETC)  
Proposed Use:  
Permit Number: M14568  
Status:  
Valuation: \$8,000.00  
Contractor Company:  
Contractor Name: MARTINSON MECHANICAL, LLC

C.O. Issued Date: **10/3/2019**  
Date: **3/27/2019**  
Permit Type: **E**  
Description: **ADDITION**

Permit Description: **Electrical**  
Work Class: COMMERCIAL ALTERATIONS (ADDITIONS,REMODELS, ETC)  
Proposed Use:  
Permit Number: M14568  
Status:  
Valuation: \$134,000.00  
Contractor Company:  
Contractor Name: ELECTRIC SERVICE OF CO, LLC

C.O. Issued Date: **10/3/2019**  
Date: **3/12/2019**  
Permit Type: **P**  
Description: **ADDITION**

Permit Description: **Plumbing**  
Work Class: COMMERCIAL ALTERATIONS (ADDITIONS,REMODELS, ETC)  
Proposed Use:  
Permit Number: M14568  
Status:  
Valuation: \$45,000.00  
Contractor Company:  
Contractor Name: MARTINSON MECHANICAL, LLC

## ADJOINING PROPERTY FINDINGS

C.O. Issued Date: **10/3/2019**  
Date: **2/27/2019**  
Permit Type: **B**  
Description: **ADDITION**

Permit Description: **Building**  
Work Class: COMMERCIAL ALTERATIONS (ADDITIONS,REMODELS, ETC)  
Proposed Use:  
Permit Number: M14568  
Status:  
Valuation: \$800,000.00  
Contractor Company:  
Contractor Name: HAMMERS CONSTRUCTION, INC

Date: **12/28/2018**  
Permit Type: **H**  
Description: **TEMP GAS METER RELOCATION**

Permit Description: **Heating/Mechanical**  
Work Class: COMMERCIAL ALTERATIONS (ADDITIONS,REMODELS, ETC)  
Proposed Use:  
Permit Number: M05055  
Status:  
Valuation: \$500.00  
Contractor Company:  
Contractor Name: MARTINSON MECHANICAL, LLC

Date: **9/30/2016**  
Permit Type: **B**  
Description: **REROOF**

Permit Description: **Building**  
Work Class: COMMERCIAL ALTERATIONS (ADDITIONS,REMODELS, ETC)  
Proposed Use:  
Permit Number: K46081  
Status:  
Valuation: \$25,000.00  
Contractor Company:  
Contractor Name: TOTAL ROOFING

## ADJOINING PROPERTY FINDINGS

C.O. Issued Date: **7/31/2015**  
Date: **6/23/2015**  
Permit Type: **H**  
Description: **NEW VET CLINIC**

Permit Description: **Heating/Mechanical**  
Work Class: NEW OFFICES, BANKS, AND PROFESSIONAL BLDGS/INT FIN  
Proposed Use:  
Permit Number: J54168  
Status:  
Valuation: \$3,000.00  
Contractor Company:  
Contractor Name: MARTINSON CONSTRUCTION, LLC

Date: **6/3/2015**  
Permit Type: **S**  
Description: **WALL SIGN; ILLUMINATED; 20.2 AND 2.56 SF**

Permit Description: **Sign**  
Work Class: NEW SIGNS  
Proposed Use:  
Permit Number: J68268  
Status:  
Valuation: \$860.00  
Contractor Company:  
Contractor Name: SIGN SHOP ILLUMINATED,LLC.

Date: **3/27/2015**  
Permit Type: **E**  
Description: **TEMP SERVICE**

Permit Description: **Electrical**  
Work Class: NEW OFFICES, BANKS, AND PROFESSIONAL BLDGS/INT FIN  
Proposed Use:  
Permit Number: J59746  
Status:  
Valuation: \$200.00  
Contractor Company:  
Contractor Name: ELECTRIC SERVICE OF CO, LLC

## ADJOINING PROPERTY FINDINGS

C.O. Issued Date: **7/31/2015**  
Date: **3/16/2015**  
Permit Type: **E**  
Description: **NEW VET CLINIC**

Permit Description: **Electrical**  
Work Class: NEW OFFICES, BANKS, AND PROFESSIONAL BLDGS/INT FIN  
Proposed Use:  
Permit Number: J54168  
Status:  
Valuation: \$41,000.00  
Contractor Company:  
Contractor Name: ELECTRIC SERVICE OF CO, LLC

C.O. Issued Date: **7/31/2015**  
Date: **3/8/2015**  
Permit Type: **P**  
Description: **NEW VET CLINIC**

Permit Description: **Plumbing**  
Work Class: NEW OFFICES, BANKS, AND PROFESSIONAL BLDGS/INT FIN  
Proposed Use:  
Permit Number: J54168  
Status:  
Valuation: \$45,500.00  
Contractor Company:  
Contractor Name: MARTINSON MECHANICAL, LLC

C.O. Issued Date: **7/31/2015**  
Date: **2/9/2015**  
Permit Type: **B**  
Description: **NEW VET CLINIC**

Permit Description: **Building**  
Work Class: NEW OFFICES, BANKS, AND PROFESSIONAL BLDGS/INT FIN  
Proposed Use:  
Permit Number: J54168  
Status:  
Valuation: \$575,000.00  
Contractor Company:  
Contractor Name: HAMMERS CONSTRUCTION, INC

## ADJOINING PROPERTY FINDINGS

### 8038 MERIDIAN PARK DR

C.O. Issued Date: **9/23/2015**  
Date: **8/4/2015**  
Permit Type: **H**  
Description: **NEW CREMATORIUM/STORAGE**

Permit Description: **Heating/Mechanical**  
Work Class: NONRESIDENTIAL BUILDINGS (STORAGE SHEDS, ETC)  
Proposed Use:  
Permit Number: J61689  
Status:  
Valuation: \$3,500.00  
Contractor Company:  
Contractor Name: MARTINSON CONSTRUCTION, LLC

C.O. Issued Date: **9/23/2015**  
Date: **5/15/2015**  
Permit Type: **E**  
Description: **NEW CREMATORIUM/STORAGE**

Permit Description: **Electrical**  
Work Class: NONRESIDENTIAL BUILDINGS (STORAGE SHEDS, ETC)  
Proposed Use:  
Permit Number: J61689  
Status:  
Valuation: \$2,800.00  
Contractor Company:  
Contractor Name: ELECTRIC SERVICE OF CO, LLC

C.O. Issued Date: **9/23/2015**  
Date: **4/14/2015**  
Permit Type: **B**  
Description: **NEW CREMATORIUM/STORAGE**

Permit Description: **Building**  
Work Class: NONRESIDENTIAL BUILDINGS (STORAGE SHEDS, ETC)  
Proposed Use:  
Permit Number: J61689  
Status:  
Valuation: \$32,865.00  
Contractor Company:  
Contractor Name: HAMMERS CONSTRUCTION, INC

## ADJOINING PROPERTY FINDINGS

### N MERIDIAN RD

#### 7830 N MERIDIAN RD

Date: **9/4/2012**  
Permit Type: **E**  
Description: **TEMPORARY SERVICE**

Permit Description: **Electrical**  
Work Class: COMMERCIAL ALTERATIONS (ADDITIONS,REMODELS, ETC)  
Proposed Use:  
Permit Number: I40042  
Status:  
Valuation: \$500.00  
Contractor Company:  
Contractor Name: CURTIS ELECTRICAL CONTRACTORS

Date: **9/20/2010**  
Permit Type: **E**  
Description: **TEMPORARY SERVICE**

Permit Description: **Electrical**  
Work Class: COMMERCIAL ALTERATIONS (ADDITIONS,REMODELS, ETC)  
Proposed Use:  
Permit Number: H47587  
Status:  
Valuation: \$300.00  
Contractor Company:  
Contractor Name: CURTIS ELECTRICAL CONTRACTORS



## ADJOINING PROPERTY FINDINGS

### 7870 N MERIDIAN RD

Date: **11/12/1996**  
Permit Type: **E**  
Description: **ELECTRICAL SERVICE**

Permit Description: **Electrical**  
Work Class: COMMERCIAL ALTERATIONS (ADDITIONS, REMODELS, ETC)  
Proposed Use:  
Permit Number: C89104  
Status:  
Valuation: \$300.00  
Contractor Company:  
Contractor Name: MEYER ELECTRIC

### OWL PL

### 11685 OWL PL

Date: **3/6/2020**  
Permit Type: **E**  
Description: **POLE BARN**

Permit Description: **Electrical**  
Work Class: RESIDENTIAL ALTERATIONS (REMODEL, ADDITIONS, ETC)  
Proposed Use:  
Permit Number: M74887  
Status:  
Valuation: \$3,000.00  
Contractor Company:  
Contractor Name: SYSTEMS ELECTRIC, INC.

## ADJOINING PROPERTY FINDINGS

Date: **2/18/2020**  
Permit Type: **H**  
Description: **WATER HEATER REPLACEMENT**

Permit Description: **Heating/Mechanical**  
Work Class: RESIDENTIAL ALTERATIONS (REMODEL, ADDITIONS, ETC)  
Proposed Use:  
Permit Number: M72301  
Status:  
Valuation: \$1,000.00  
Contractor Company:  
Contractor Name: LANDMARK PLUMBING & HEATING, INC.

Date: **1/21/2020**  
Permit Type: **H**  
Description: **GAS LINE TO DETACHED ACCESSORY STRUCTURE**

Permit Description: **Heating/Mechanical**  
Work Class: RESIDENTIAL ALTERATIONS (REMODEL, ADDITIONS, ETC)  
Proposed Use:  
Permit Number: M68812  
Status:  
Valuation: \$500.00  
Contractor Company:  
Contractor Name:

Date: **1/8/2020**  
Permit Type: **B**  
Description: **FRAMING IN DETACHED STRUCTURE**

Permit Description: **Building**  
Work Class: RESIDENTIAL ALTERATIONS (REMODEL, ADDITIONS, ETC)  
Proposed Use:  
Permit Number: M66969  
Status:  
Valuation: \$500.00  
Contractor Company:  
Contractor Name: ROCKY VIEW CONSTRUCTION LLC

## ADJOINING PROPERTY FINDINGS

Date: **10/11/2019**  
Permit Type: **E**  
Description: **DETACHED GARAGE**

Permit Description: **Electrical**  
Work Class: RESIDENTIAL GARAGES AND CARPORTS (ATT & DETACHED)  
Proposed Use:  
Permit Number: M51052  
Status:  
Valuation: \$900.00  
Contractor Company:  
Contractor Name:

Date: **9/17/2019**  
Permit Type: **B**  
Description: **DETACHED GARAGE**

Permit Description: **Building**  
Work Class: RESIDENTIAL GARAGES AND CARPORTS (ATT & DETACHED)  
Proposed Use:  
Permit Number: M51052  
Status:  
Valuation: \$147,857.00  
Contractor Company:  
Contractor Name: ROCKY VIEW CONSTRUCTION LLC

Date: **8/12/2019**  
Permit Type: **E**  
Description: **TEMPORARY SERVICE**

Permit Description: **Electrical**  
Work Class: RESIDENTIAL ALTERATIONS (REMODEL, ADDITIONS, ETC)  
Proposed Use:  
Permit Number: M44808  
Status:  
Valuation: \$500.00  
Contractor Company:  
Contractor Name:

## ADJOINING PROPERTY FINDINGS

Date: **3/1/2018**  
Permit Type: **H**  
Description: **FURNACE REPLACEMENT**

Permit Description: **Heating/Mechanical**  
Work Class: RESIDENTIAL ALTERATIONS (REMODEL, ADDITIONS, ETC)  
Proposed Use:  
Permit Number: L37353  
Status:  
Valuation: \$1,200.00  
Contractor Company:  
Contractor Name: AIR CONCEPTS

Date: **1/24/2012**  
Permit Type: **T**  
Description: **MOBILE HOME 14 X 70**

Permit Description: **Mobile Home**  
Work Class: MOBILE HOMES ( PRIVATE LAND )  
Proposed Use:  
Permit Number: I07927  
Status:  
Valuation: \$5,000.00  
Contractor Company:  
Contractor Name: DENNIE MURR

### 11690 OWL PL

Date: **8/11/2020**  
Permit Type: **B**  
Description: **REROOF**

Permit Description: **Building**  
Work Class: RESIDENTIAL ALTERATIONS (REMODEL, ADDITIONS, ETC)  
Proposed Use:  
Permit Number: M99856  
Status:  
Valuation: \$5,462.00  
Contractor Company:  
Contractor Name: THUNDERSCAPE ROOFING & CONSTRUCTION, LLC

## ADJOINING PROPERTY FINDINGS

C.O. Issued Date: **12/29/1994**  
Date: **11/21/1994**  
Permit Type: **B**  
Description: **RES-MFG HSG**

Permit Description: **Building**  
Work Class: NEW SINGLE FAMILY HOUSING (DETACHED)  
Proposed Use:  
Permit Number: C35675  
Status:  
Valuation: \$65,000.00  
Contractor Company:  
Contractor Name: KARET TOPP CONSTRUCTION

Date: **7/1/1992**  
Permit Type: **B**  
Description: **REPAIR & REPLACE ROOF OVER MOBILE HOME**

Permit Description: **Building**  
Work Class: RESIDENTIAL ALTERATIONS (REMODEL, ADDITIONS, ETC)  
Proposed Use:  
Permit Number: B66471  
Status:  
Valuation: \$3,000.00  
Contractor Company:  
Contractor Name:

Date: **2/3/1992**  
Permit Type: **E**  
Description: **ADDITION TO RES-25 OUTLETS,11 FIXTURES**

Permit Description: **Electrical**  
Work Class: RESIDENTIAL ALTERATIONS (REMODEL, ADDITIONS, ETC)  
Proposed Use:  
Permit Number: B61205  
Status:  
Valuation: \$300.00  
Contractor Company:  
Contractor Name:

## ADJOINING PROPERTY FINDINGS

### 11750 OWL PL

Date: **8/18/2020**  
Permit Type: **B**  
Description: **REROOF**

Permit Description: **Building**  
Work Class: RESIDENTIAL ALTERATIONS (REMODEL, ADDITIONS, ETC)  
Proposed Use:  
Permit Number: N01312  
Status:  
Valuation: \$9,500.00  
Contractor Company:  
Contractor Name: BEST HANDS ROOFING CONTRACTORS OF COLORADO SPRINGS LLC

Date: **2/21/2018**  
Permit Type: **H**  
Description: **FURNACE REPLACEMENT**

Permit Description: **Heating/Mechanical**  
Work Class: RESIDENTIAL ALTERATIONS (REMODEL, ADDITIONS, ETC)  
Proposed Use:  
Permit Number: L36257  
Status:  
Valuation: \$1,000.00  
Contractor Company:  
Contractor Name: IMS HEATING & AIR, INC.

Date: **7/7/2017**  
Permit Type: **E**  
Description: **ADD NEW CT FOR OVEN**

Permit Description: **Electrical**  
Work Class: RESIDENTIAL ALTERATIONS (REMODEL, ADDITIONS, ETC)  
Proposed Use:  
Permit Number: L04603  
Status:  
Valuation: \$499.00  
Contractor Company:  
Contractor Name: ALL STAR ELECTRIC

## ADJOINING PROPERTY FINDINGS

C.O. Issued Date: **5/3/1994**  
Date: **4/21/1994**  
Permit Type: **B**  
Description: **RES MFG HSG**

Permit Description: **Building**  
Work Class: **NEW SINGLE FAMILY HOUSING (DETACHED)**  
Proposed Use:  
Permit Number: **C21801**  
Status:  
Valuation: **\$85,000.00**  
Contractor Company:  
Contractor Name:



## GLOSSARY

### General Building Department concepts

- **ICC:** The International Code Council. The governing body for the building/development codes used by all jurisdictions who've adopted the ICC guidelines. MOST of the US has done this. Canada, Mexico, and other countries use ICC codes books and guides as well. There are a few states who have added guidelines to the ICC codes to better fit their needs. For example, California has added seismic retrofit requirements for most commercial structures.
- **Building Department (Permitting Authority, Building Codes, Inspections Department, Building and Inspections):** This is the department in a jurisdiction where an owner or contractor goes to obtain permits and inspections for building, tearing down, remodeling, adding to, re-roofing, moving or otherwise making changes to any structure, Residential or Commercial.
- **Jurisdiction:** This is the geographic area representing the properties over which a Permitting Authority has responsibility.
- **GC:** General Contractor. Usually the primary contractor hired for any Residential or Commercial construction work.
- **Sub:** Subordinate contracting companies or subcontractors. Usually a "trades" contractor working for the GC. These contractors generally have an area of expertise in which they are licensed like Plumbing, Electrical, Heating and Air systems, Gas Systems, Pools etc. (called "trades").
- **Journeyman:** Sub contractors who have their own personal licenses in one or more trades and work for different contracting companies, wherever they are needed or there is work.
- **HVAC (Mechanical, Heating & Air companies):** HVAC = Heating, Ventilation, and Air Conditioning.
- **ELEC (Electrical, TempPole, TPole, TPower, Temporary Power, Panel, AMP Change, Power Release):** Electrical permits can be pulled for many reasons. The most common reason is to increase the AMPs of power in an electrical power panel. This requires a permit in almost every jurisdiction. Other common reasons for Electrical permits is to insert a temporary power pole at a new construction site. Construction requires electricity, and in a new development, power has yet to be run to the lot. The temporary power pole is usually the very first permit pulled for new development. The power is released to the home owner when construction is complete and this sometimes takes the form of a Power Release permit or inspection.
- **"Pull" a permit:** To obtain and pay for a building permit.
- **CBO:** Chief Building Official
- **Planning Department:** The department in the development process where the building /structural plans are reviewed for their completeness and compliance with building codes
- **Zoning Department:** The department in the development process where the site plans are reviewed for their compliance with the regulations associated with the zoning district in which they are situated.
- **Zoning District:** A pre-determined geographic boundary within a jurisdiction where certain types of structures are permitted / prohibited. Examples are Residential structure, Commercial/Retail structures, Industrial/Manufacturing structures etc. Each zoning district has regulations associated with it like the sizes of the lots, the density of the structures on the lots, the number of parking spaces required for certain types of structures on the lots etc.
- **PIN (TMS, GIS ID, Parcel#):** Property Identification Number and Tax Map System number.
- **State Card (Business license):** A license card issued to a contractor to conduct business.
- **Building Inspector (Inspector):** The inspector is a building department employee that inspects building construction for compliance to codes.
- **C.O.:** Certificate of Occupancy. This is the end of the construction process and designates that the owners now have permission to occupy a structure after its building is complete. Sometimes also referred to as a Certificate of Compliance.

## GLOSSARY

### Permit Content Definitions

- **Permit Number:** The alphanumeric designation assigned to a permit for tracking within the building department system. Sometimes the permit number gives clues to its role, e.g. a "PL" prefix may designate a plumbing permit.
- **Description:** A field on the permit form that allows the building department to give a brief description of the work being done. More often than not, this is the most important field for EP's to find clues to the prior use (s) of the property.
- **Permit Type:** Generally a brief designation of the type of job being done. For example BLDG-RES, BLDG-COM, ELEC, MECH etc.

### Sample Building Permit Data

Date: Nov 09, 2000

Permit Type: Bldg -

New Permit Number: 101000000405

Status: Valuation: \$1,000,000.00

Contractor Company: OWNER-BUILDER

Contractor Name:

Description: New one store retail (SAV-ON) with drive-thru pharmacy. Certificate of Occupancy.

## **APPENDIX J. EDR RADIUS MAP REPORT**

**4.6 Acres**

11745 Owl Place  
Peyton, CO 80831

Inquiry Number: 6637948.2s  
August 26, 2021

# The EDR Radius Map™ Report with GeoCheck®



6 Armstrong Road, 4th floor  
Shelton, CT 06484  
Toll Free: 800.352.0050  
[www.edrnet.com](http://www.edrnet.com)

# TABLE OF CONTENTS

<u>SECTION</u>	<u>PAGE</u>
Executive Summary .....	ES1
Overview Map .....	2
Detail Map .....	3
Map Findings Summary .....	4
Map Findings .....	8
Orphan Summary .....	10
Government Records Searched/Data Currency Tracking .....	GR-1
 <b><u>GEOCHECK ADDENDUM</u></b>	
Physical Setting Source Addendum .....	A-1
Physical Setting Source Summary .....	A-2
Physical Setting SSURGO Soil Map .....	A-5
Physical Setting Source Map .....	A-13
Physical Setting Source Map Findings .....	A-15
Physical Setting Source Records Searched .....	PSGR-1

***Thank you for your business.***  
Please contact EDR at 1-800-352-0050  
with any questions or comments.

### Disclaimer - Copyright and Trademark Notice

This Report contains certain information obtained from a variety of public and other sources reasonably available to Environmental Data Resources, Inc. It cannot be concluded from this Report that coverage information for the target and surrounding properties does not exist from other sources. **NO WARRANTY EXPRESSED OR IMPLIED, IS MADE WHATSOEVER IN CONNECTION WITH THIS REPORT. ENVIRONMENTAL DATA RESOURCES, INC. SPECIFICALLY DISCLAIMS THE MAKING OF ANY SUCH WARRANTIES, INCLUDING WITHOUT LIMITATION, MERCHANTABILITY OR FITNESS FOR A PARTICULAR USE OR PURPOSE. ALL RISK IS ASSUMED BY THE USER. IN NO EVENT SHALL ENVIRONMENTAL DATA RESOURCES, INC. BE LIABLE TO ANYONE, WHETHER ARISING OUT OF ERRORS OR OMISSIONS, NEGLIGENCE, ACCIDENT OR ANY OTHER CAUSE, FOR ANY LOSS OF DAMAGE, INCLUDING, WITHOUT LIMITATION, SPECIAL, INCIDENTAL, CONSEQUENTIAL, OR EXEMPLARY DAMAGES. ANY LIABILITY ON THE PART OF ENVIRONMENTAL DATA RESOURCES, INC. IS STRICTLY LIMITED TO A REFUND OF THE AMOUNT PAID FOR THIS REPORT.** Purchaser accepts this Report "AS IS". Any analyses, estimates, ratings, environmental risk levels or risk codes provided in this Report are provided for illustrative purposes only, and are not intended to provide, nor should they be interpreted as providing any facts regarding, or prediction or forecast of, any environmental risk for any property. Only a Phase I Environmental Site Assessment performed by an environmental professional can provide information regarding the environmental risk for any property. Additionally, the information provided in this Report is not to be construed as legal advice.

Copyright 2020 by Environmental Data Resources, Inc. All rights reserved. Reproduction in any media or format, in whole or in part, of any report or map of Environmental Data Resources, Inc., or its affiliates, is prohibited without prior written permission.

EDR and its logos (including Sanborn and Sanborn Map) are trademarks of Environmental Data Resources, Inc. or its affiliates. All other trademarks used herein are the property of their respective owners.

## EXECUTIVE SUMMARY

A search of available environmental records was conducted by Environmental Data Resources, Inc (EDR). The report was designed to assist parties seeking to meet the search requirements of EPA's Standards and Practices for All Appropriate Inquiries (40 CFR Part 312), the ASTM Standard Practice for Environmental Site Assessments (E 1527-13), the ASTM Standard Practice for Environmental Site Assessments for Forestland or Rural Property (E 2247-16), the ASTM Standard Practice for Limited Environmental Due Diligence: Transaction Screen Process (E 1528-14) or custom requirements developed for the evaluation of environmental risk associated with a parcel of real estate.

### TARGET PROPERTY INFORMATION

#### ADDRESS

11745 OWL PLACE  
PEYTON, CO 80831

#### COORDINATES

Latitude (North): 38.9452310 - 38° 56' 42.83"  
Longitude (West): 104.6083980 - 104° 36' 30.23"  
Universal Transverse Mercator: Zone 13  
UTM X (Meters): 533936.6  
UTM Y (Meters): 4310564.0  
Elevation: 6905 ft. above sea level

### USGS TOPOGRAPHIC MAP ASSOCIATED WITH TARGET PROPERTY

Target Property Map: 5959350 FALCON, CO  
Version Date: 2013  
  
West Map: 5960206 FALCON NW, CO  
Version Date: 2013

### AERIAL PHOTOGRAPHY IN THIS REPORT

Portions of Photo from: 20150828, 20150829  
Source: USDA

MAPPED SITES SUMMARY

Target Property Address:  
11745 OWL PLACE  
PEYTON, CO 80831

Click on Map ID to see full detail.

MAP ID	SITE NAME	ADDRESS	DATABASE ACRONYMS	RELATIVE ELEVATION	DIST (ft. & mi.) DIRECTION
<a href="#">1</a>	7-ELEVEN #36764	8090 MERIDIAN RD	UST	Higher	785, 0.149, North
<a href="#">2</a>	SAFEWAY FUEL CENTER	7655 E MCLAUGHLIN RD	LTANKS	Lower	2036, 0.386, SE



# EXECUTIVE SUMMARY

## TARGET PROPERTY SEARCH RESULTS

The target property was not listed in any of the databases searched by EDR.

## DATABASES WITH NO MAPPED SITES

No mapped sites were found in EDR's search of available ("reasonably ascertainable ") government records either on the target property or within the search radius around the target property for the following databases:

## STANDARD ENVIRONMENTAL RECORDS

### ***Federal NPL site list***

NPL..... National Priority List  
Proposed NPL..... Proposed National Priority List Sites  
NPL LIENS..... Federal Superfund Liens

### ***Federal Delisted NPL site list***

Delisted NPL..... National Priority List Deletions

### ***Federal CERCLIS list***

FEDERAL FACILITY..... Federal Facility Site Information listing  
SEMS..... Superfund Enterprise Management System

### ***Federal CERCLIS NFRAP site list***

SEMS-ARCHIVE..... Superfund Enterprise Management System Archive

### ***Federal RCRA CORRACTS facilities list***

CORRACTS..... Corrective Action Report

### ***Federal RCRA non-CORRACTS TSD facilities list***

RCRA-TSDF..... RCRA - Treatment, Storage and Disposal

### ***Federal RCRA generators list***

RCRA-LQG..... RCRA - Large Quantity Generators  
RCRA-SQG..... RCRA - Small Quantity Generators  
RCRA-VSQG..... RCRA - Very Small Quantity Generators (Formerly Conditionally Exempt Small Quantity Generators)

### ***Federal institutional controls / engineering controls registries***

LUCIS..... Land Use Control Information System

## EXECUTIVE SUMMARY

US ENG CONTROLS..... Engineering Controls Sites List  
US INST CONTROLS..... Institutional Controls Sites List

### ***Federal ERNS list***

ERNS..... Emergency Response Notification System

### ***State- and tribal - equivalent CERCLIS***

SHWS..... This state does not maintain a SHWS list. See the Federal CERCLIS list and Federal NPL list.

### ***State and tribal landfill and/or solid waste disposal site lists***

SWF/LF..... Solid Waste Sites & Facilities

### ***State and tribal leaking storage tank lists***

LAST..... Leaking Aboveground Storage Tank Listing  
LUST..... Leaking Underground Storage Tank List  
INDIAN LUST..... Leaking Underground Storage Tanks on Indian Land  
LUST TRUST..... RAP Site Listing

### ***State and tribal registered storage tank lists***

FEMA UST..... Underground Storage Tank Listing  
AST..... Aboveground Tank List  
INDIAN UST..... Underground Storage Tanks on Indian Land

### ***State and tribal institutional control / engineering control registries***

AUL..... Environmental Covenants and Environmental Use Restrictions List

### ***State and tribal voluntary cleanup sites***

VCP..... Voluntary Cleanup & Redevelopment Act Application Tracking Report  
INDIAN VCP..... Voluntary Cleanup Priority Listing

### ***State and tribal Brownfields sites***

BROWNFIELDS..... Brownfields Sites Listing

### **ADDITIONAL ENVIRONMENTAL RECORDS**

#### ***Local Brownfield lists***

US BROWNFIELDS..... A Listing of Brownfields Sites

#### ***Local Lists of Landfill / Solid Waste Disposal Sites***

HIST LF..... Historical Landfill List  
SWRCY..... Registered Recyclers Listing  
INDIAN ODI..... Report on the Status of Open Dumps on Indian Lands  
DEBRIS REGION 9..... Torres Martinez Reservation Illegal Dump Site Locations

## EXECUTIVE SUMMARY

ODI..... Open Dump Inventory  
IHS OPEN DUMPS..... Open Dumps on Indian Land  
DENVER CO HISTORIC FILL..... Denver City & County Historic Fill Areas

### **Local Lists of Hazardous waste / Contaminated Sites**

US HIST CDL..... Delisted National Clandestine Laboratory Register  
CDL..... Meth Lab Locations  
US CDL..... National Clandestine Laboratory Register

### **Local Land Records**

LIENS 2..... CERCLA Lien Information

### **Records of Emergency Release Reports**

HMIRS..... Hazardous Materials Information Reporting System  
SPILLS..... Spills Database  
SPILLS 90..... SPILLS 90 data from FirstSearch

### **Other Ascertainable Records**

RCRA NonGen / NLR..... RCRA - Non Generators / No Longer Regulated  
FUDS..... Formerly Used Defense Sites  
DOD..... Department of Defense Sites  
SCRD DRYCLEANERS..... State Coalition for Remediation of Drycleaners Listing  
US FIN ASSUR..... Financial Assurance Information  
EPA WATCH LIST..... EPA WATCH LIST  
2020 COR ACTION..... 2020 Corrective Action Program List  
TSCA..... Toxic Substances Control Act  
TRIS..... Toxic Chemical Release Inventory System  
SSTS..... Section 7 Tracking Systems  
ROD..... Records Of Decision  
RMP..... Risk Management Plans  
RAATS..... RCRA Administrative Action Tracking System  
PRP..... Potentially Responsible Parties  
PADS..... PCB Activity Database System  
ICIS..... Integrated Compliance Information System  
FTTS..... FIFRA/ TSCA Tracking System - FIFRA (Federal Insecticide, Fungicide, & Rodenticide Act)/TSCA (Toxic Substances Control Act)  
MLTS..... Material Licensing Tracking System  
COAL ASH DOE..... Steam-Electric Plant Operation Data  
COAL ASH EPA..... Coal Combustion Residues Surface Impoundments List  
PCB TRANSFORMER..... PCB Transformer Registration Database  
RADINFO..... Radiation Information Database  
HIST FTTS..... FIFRA/TSCA Tracking System Administrative Case Listing  
DOT OPS..... Incident and Accident Data  
CONSENT..... Superfund (CERCLA) Consent Decrees  
INDIAN RESERV..... Indian Reservations  
FUSRAP..... Formerly Utilized Sites Remedial Action Program  
UMTRA..... Uranium Mill Tailings Sites  
LEAD SMELTERS..... Lead Smelter Sites  
US AIRS..... Aerometric Information Retrieval System Facility Subsystem  
US MINES..... Mines Master Index File  
ABANDONED MINES..... Abandoned Mines

## EXECUTIVE SUMMARY

FINDS.....	Facility Index System/Facility Registry System
ECHO.....	Enforcement & Compliance History Information
DOCKET HWC.....	Hazardous Waste Compliance Docket Listing
UXO.....	Unexploded Ordnance Sites
FUELS PROGRAM.....	EPA Fuels Program Registered Listing
AIRS.....	Permitted Facility & Emissions Listing
ASBESTOS.....	Asbestos Abatement & Demolition Projects
METHANE SITE.....	Methane Site Investigations - Jefferson County 1980
Methane Investigation.....	Methane Gas & Swamp Findings
DRYCLEANERS.....	Drycleaner Facilities
Financial Assurance.....	Financial Assurance Information Listing
LEAD.....	LEAD
MINES.....	Permitted Mines Listing
NPDES.....	Permitted Facility Listing
UIC.....	Underground Injection Control
UMTRA.....	Uranium Mill Tailings Sites
MINES MRDS.....	Mineral Resources Data System

### EDR HIGH RISK HISTORICAL RECORDS

#### ***EDR Exclusive Records***

EDR MGP.....	EDR Proprietary Manufactured Gas Plants
EDR Hist Auto.....	EDR Exclusive Historical Auto Stations
EDR Hist Cleaner.....	EDR Exclusive Historical Cleaners

### EDR RECOVERED GOVERNMENT ARCHIVES

#### ***Exclusive Recovered Govt. Archives***

RGA LF.....	Recovered Government Archive Solid Waste Facilities List
RGA LUST.....	Recovered Government Archive Leaking Underground Storage Tank

### SURROUNDING SITES: SEARCH RESULTS

Surrounding sites were identified in the following databases.

Elevations have been determined from the USGS Digital Elevation Model and should be evaluated on a relative (not an absolute) basis. Relative elevation information between sites of close proximity should be field verified. Sites with an elevation equal to or higher than the target property have been differentiated below from sites with an elevation lower than the target property.

Page numbers and map identification numbers refer to the EDR Radius Map report where detailed data on individual sites can be reviewed.

Sites listed in ***bold italics*** are in multiple databases.

Unmappable (orphan) sites are not considered in the foregoing analysis.

### STANDARD ENVIRONMENTAL RECORDS

#### ***State and tribal leaking storage tank lists***

## EXECUTIVE SUMMARY

LTANKS: Active and Closed OPS Petroleum Release Events in Colorado. Includes the OPS Open Event locations, but also shows locations of closed events (releases that have been issued a No Further Action determination).

A review of the LTANKS list, as provided by EDR, and dated 05/03/2021 has revealed that there is 1 LTANKS site within approximately 0.5 miles of the target property.

<u>Lower Elevation</u>	<u>Address</u>	<u>Direction / Distance</u>	<u>Map ID</u>	<u>Page</u>
SAFEWAY FUEL CENTER	7655 E MCLAUGHLIN RD	SE 1/4 - 1/2 (0.386 mi.)	2	9

### ***State and tribal registered storage tank lists***

UST: The Underground Storage Tank database contains registered USTs. USTs are regulated under Subtitle I of the Resource Conservation and Recovery Act (RCRA). The source is the State Oil Inspector's Office's Tank List.

A review of the UST list, as provided by EDR, and dated 05/28/2021 has revealed that there is 1 UST site within approximately 0.25 miles of the target property.

<u>Equal/Higher Elevation</u>	<u>Address</u>	<u>Direction / Distance</u>	<u>Map ID</u>	<u>Page</u>
7-ELEVEN #36764 Facility Id: 19485 Tank Status: Currently In Use Tank Tag/Tank Status: 19485-1 Tank Tag/Tank Status: 19485-2	8090 MERIDIAN RD	N 1/8 - 1/4 (0.149 mi.)	1	8

## EXECUTIVE SUMMARY

There were no unmapped sites in this report.

# OVERVIEW MAP - 6637948.2S

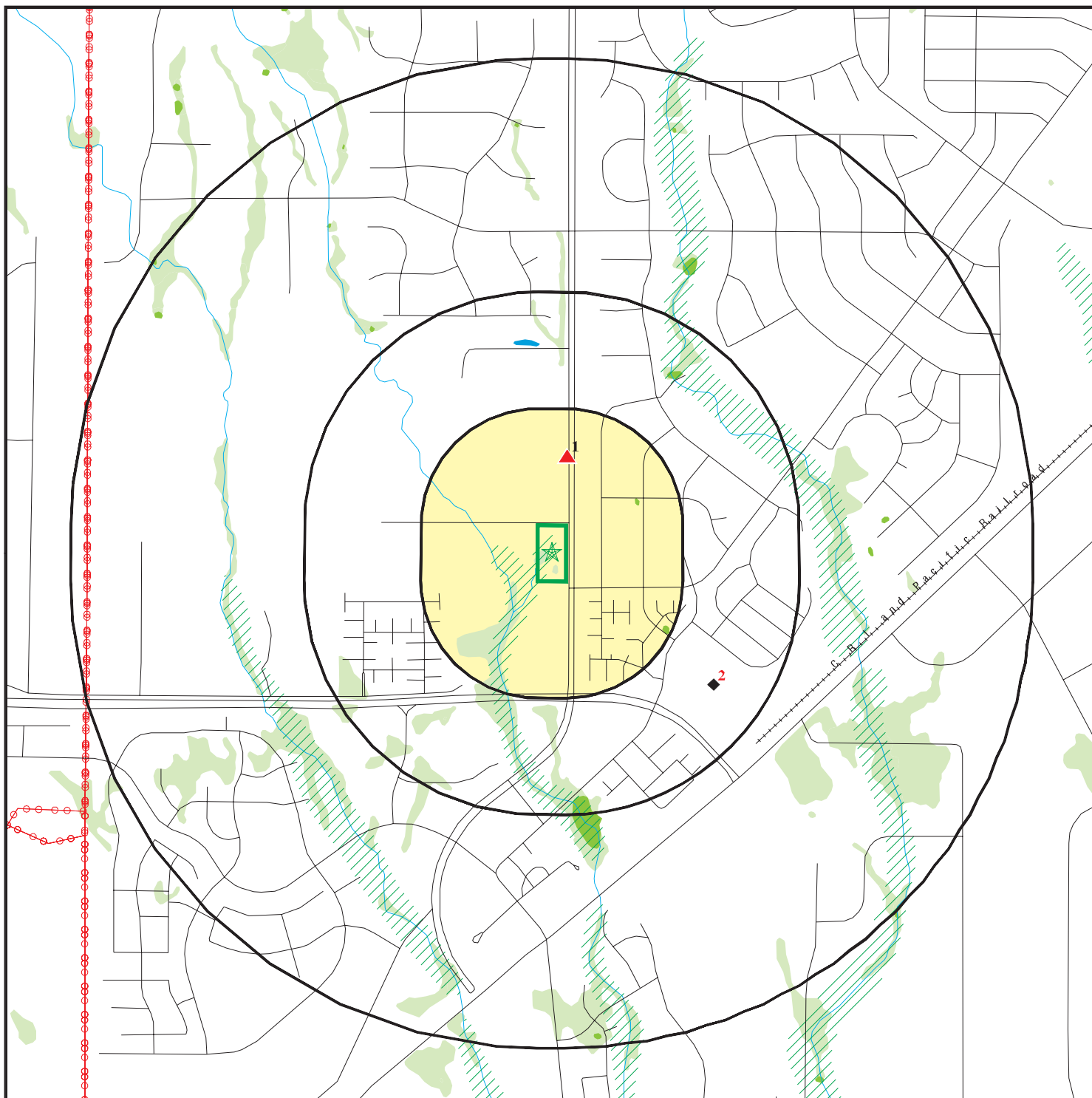

 Target Property

 Sites at elevations higher than or equal to the target property

 Sites at elevations lower than the target property

 Manufactured Gas Plants

 National Priority List Sites

 Dept. Defense Sites

 Indian Reservations BIA

 Power transmission lines

 Special Flood Hazard Area (1%)

 0.2% Annual Chance Flood Hazard

 National Wetland Inventory

 State Wetlands

This report includes Interactive Map Layers to display and/or hide map information. The legend includes only those icons for the default map view.







SITE NAME: 4.6 Acres  
 ADDRESS: 11745 Owl Place  
 Peyton CO 80831  
 LAT/LONG: 38.945231 / 104.608398

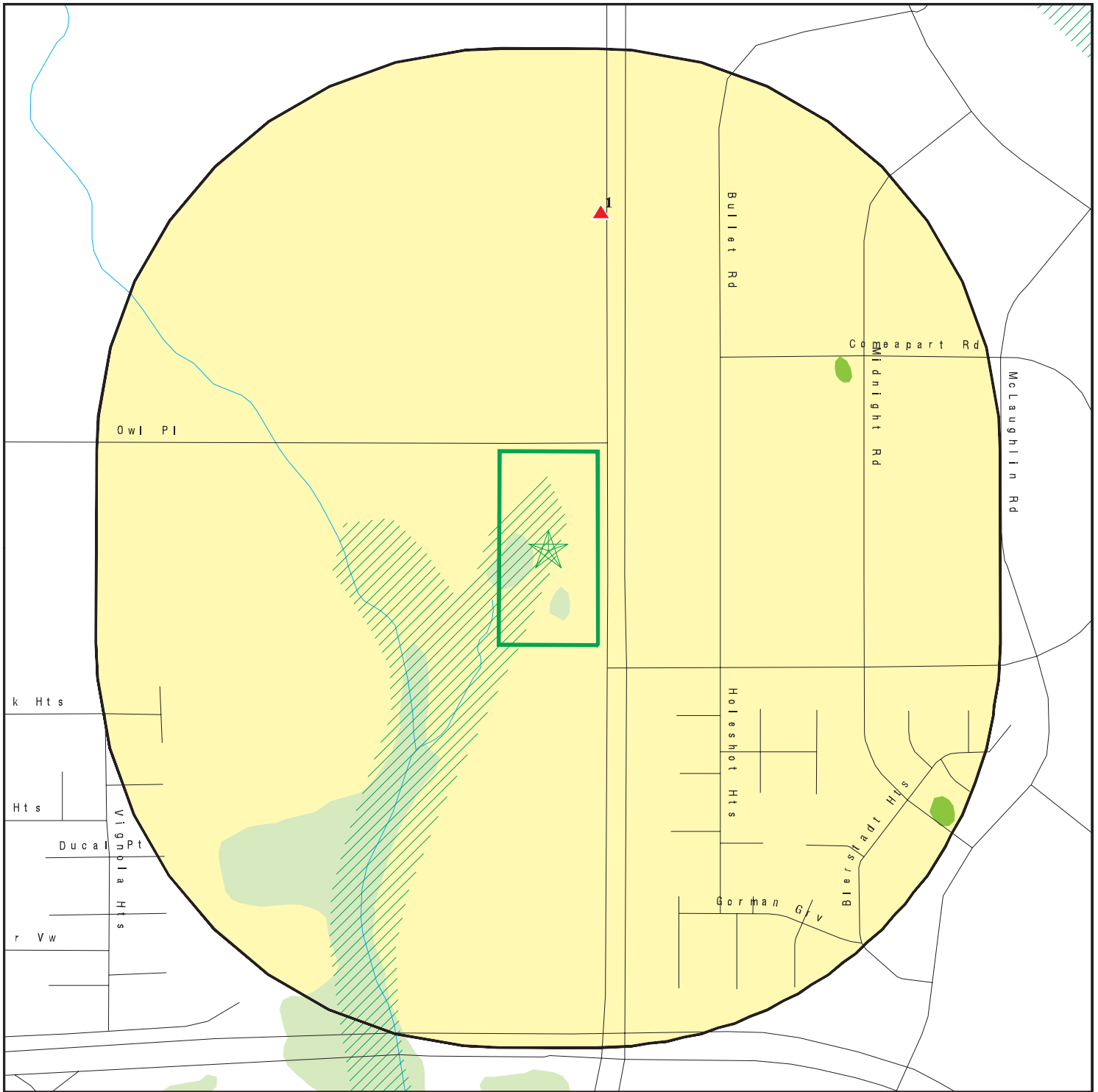



CLIENT: Blaes Environmental Mgmt. Inc.  
 CONTACT: Larry Tornambe  
 INQUIRY #: 6637948.2s  
 DATE: August 26, 2021 7:20 pm



# DETAIL MAP - 6637948.2S



-  Target Property
-  Sites at elevations higher than or equal to the target property
-  Sites at elevations lower than the target property
-  Manufactured Gas Plants
-  Sensitive Receptors
-  National Priority List Sites
-  Dept. Defense Sites

-  Indian Reservations BIA
-  Special Flood Hazard Area (1%)
-  0.2% Annual Chance Flood Hazard
-  National Wetland Inventory
-  State Wetlands

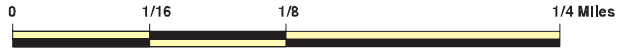

This report includes Interactive Map Layers to display and/or hide map information. The legend includes only those icons for the default map view.

SITE NAME: 4.6 Acres  
 ADDRESS: 11745 Owl Place  
 Peyton CO 80831  
 LAT/LONG: 38.945231 / 104.608398

CLIENT: Blaes Environmental Mgmt. Inc.  
 CONTACT: Larry Tornambe  
 INQUIRY #: 6637948.2s  
 DATE: August 26, 2021 7:21 pm

## MAP FINDINGS SUMMARY

Database	Search Distance (Miles)	Target Property	< 1/8	1/8 - 1/4	1/4 - 1/2	1/2 - 1	> 1	Total Plotted
<b>STANDARD ENVIRONMENTAL RECORDS</b>								
<b><i>Federal NPL site list</i></b>								
NPL	1.000		0	0	0	0	NR	0
Proposed NPL	1.000		0	0	0	0	NR	0
NPL LIENS	1.000		0	0	0	0	NR	0
<b><i>Federal Delisted NPL site list</i></b>								
Delisted NPL	1.000		0	0	0	0	NR	0
<b><i>Federal CERCLIS list</i></b>								
FEDERAL FACILITY	0.500		0	0	0	NR	NR	0
SEMS	0.500		0	0	0	NR	NR	0
<b><i>Federal CERCLIS NFRAP site list</i></b>								
SEMS-ARCHIVE	0.500		0	0	0	NR	NR	0
<b><i>Federal RCRA CORRACTS facilities list</i></b>								
CORRACTS	1.000		0	0	0	0	NR	0
<b><i>Federal RCRA non-CORRACTS TSD facilities list</i></b>								
RCRA-TSDF	0.500		0	0	0	NR	NR	0
<b><i>Federal RCRA generators list</i></b>								
RCRA-LQG	0.250		0	0	NR	NR	NR	0
RCRA-SQG	0.250		0	0	NR	NR	NR	0
RCRA-VSQG	0.250		0	0	NR	NR	NR	0
<b><i>Federal institutional controls / engineering controls registries</i></b>								
LUCIS	0.500		0	0	0	NR	NR	0
US ENG CONTROLS	0.500		0	0	0	NR	NR	0
US INST CONTROLS	0.500		0	0	0	NR	NR	0
<b><i>Federal ERNS list</i></b>								
ERNS	0.001		0	NR	NR	NR	NR	0
<b><i>State- and tribal - equivalent CERCLIS</i></b>								
SHWS	N/A		N/A	N/A	N/A	N/A	N/A	N/A
<b><i>State and tribal landfill and/or solid waste disposal site lists</i></b>								
SWF/LF	0.500		0	0	0	NR	NR	0
<b><i>State and tribal leaking storage tank lists</i></b>								
LAST	0.500		0	0	0	NR	NR	0
LTANKS	0.500		0	0	1	NR	NR	1
LUST	0.500		0	0	0	NR	NR	0
INDIAN LUST	0.500		0	0	0	NR	NR	0

## MAP FINDINGS SUMMARY

Database	Search Distance (Miles)	Target Property	< 1/8	1/8 - 1/4	1/4 - 1/2	1/2 - 1	> 1	Total Plotted
LUST TRUST	0.500		0	0	0	NR	NR	0
<b>State and tribal registered storage tank lists</b>								
FEMA UST	0.250		0	0	NR	NR	NR	0
UST	0.250		0	1	NR	NR	NR	1
AST	0.250		0	0	NR	NR	NR	0
INDIAN UST	0.250		0	0	NR	NR	NR	0
<b>State and tribal institutional control / engineering control registries</b>								
AUL	0.500		0	0	0	NR	NR	0
<b>State and tribal voluntary cleanup sites</b>								
VCP	0.500		0	0	0	NR	NR	0
INDIAN VCP	0.500		0	0	0	NR	NR	0
<b>State and tribal Brownfields sites</b>								
BROWNFIELDS	0.500		0	0	0	NR	NR	0
<b>ADDITIONAL ENVIRONMENTAL RECORDS</b>								
<b>Local Brownfield lists</b>								
US BROWNFIELDS	0.500		0	0	0	NR	NR	0
<b>Local Lists of Landfill / Solid Waste Disposal Sites</b>								
HIST LF	0.500		0	0	0	NR	NR	0
SWRCY	0.500		0	0	0	NR	NR	0
INDIAN ODI	0.500		0	0	0	NR	NR	0
DEBRIS REGION 9	0.500		0	0	0	NR	NR	0
ODI	0.500		0	0	0	NR	NR	0
IHS OPEN DUMPS	0.500		0	0	0	NR	NR	0
DENVER CO HISTORIC FILL	0.500		0	0	0	NR	NR	0
<b>Local Lists of Hazardous waste / Contaminated Sites</b>								
US HIST CDL	0.001		0	NR	NR	NR	NR	0
CDL	0.001		0	NR	NR	NR	NR	0
US CDL	0.001		0	NR	NR	NR	NR	0
<b>Local Land Records</b>								
LIENS 2	0.001		0	NR	NR	NR	NR	0
<b>Records of Emergency Release Reports</b>								
HMIRS	0.001		0	NR	NR	NR	NR	0
SPILLS	0.001		0	NR	NR	NR	NR	0
SPILLS 90	0.001		0	NR	NR	NR	NR	0
<b>Other Ascertainable Records</b>								
RCRA NonGen / NLR	0.250		0	0	NR	NR	NR	0

## MAP FINDINGS SUMMARY

Database	Search Distance (Miles)	Target Property	< 1/8	1/8 - 1/4	1/4 - 1/2	1/2 - 1	> 1	Total Plotted
FUDS	1.000		0	0	0	0	NR	0
DOD	1.000		0	0	0	0	NR	0
SCRD DRYCLEANERS	0.500		0	0	0	NR	NR	0
US FIN ASSUR	0.001		0	NR	NR	NR	NR	0
EPA WATCH LIST	0.001		0	NR	NR	NR	NR	0
2020 COR ACTION	0.250		0	0	NR	NR	NR	0
TSCA	0.001		0	NR	NR	NR	NR	0
TRIS	0.001		0	NR	NR	NR	NR	0
SSTS	0.001		0	NR	NR	NR	NR	0
ROD	1.000		0	0	0	0	NR	0
RMP	0.001		0	NR	NR	NR	NR	0
RAATS	0.001		0	NR	NR	NR	NR	0
PRP	0.001		0	NR	NR	NR	NR	0
PADS	0.001		0	NR	NR	NR	NR	0
ICIS	0.001		0	NR	NR	NR	NR	0
FTTS	0.001		0	NR	NR	NR	NR	0
MLTS	0.001		0	NR	NR	NR	NR	0
COAL ASH DOE	0.001		0	NR	NR	NR	NR	0
COAL ASH EPA	0.500		0	0	0	NR	NR	0
PCB TRANSFORMER	0.001		0	NR	NR	NR	NR	0
RADINFO	0.001		0	NR	NR	NR	NR	0
HIST FTTS	0.001		0	NR	NR	NR	NR	0
DOT OPS	0.001		0	NR	NR	NR	NR	0
CONSENT	1.000		0	0	0	0	NR	0
INDIAN RESERV	1.000		0	0	0	0	NR	0
FUSRAP	1.000		0	0	0	0	NR	0
UMTRA	0.500		0	0	0	NR	NR	0
LEAD SMELTERS	0.001		0	NR	NR	NR	NR	0
US AIRS	0.001		0	NR	NR	NR	NR	0
US MINES	0.250		0	0	NR	NR	NR	0
ABANDONED MINES	0.250		0	0	NR	NR	NR	0
FINDS	0.001		0	NR	NR	NR	NR	0
ECHO	0.001		0	NR	NR	NR	NR	0
DOCKET HWC	0.001		0	NR	NR	NR	NR	0
UXO	1.000		0	0	0	0	NR	0
FUELS PROGRAM	0.250		0	0	NR	NR	NR	0
AIRS	0.001		0	NR	NR	NR	NR	0
ASBESTOS	0.001		0	NR	NR	NR	NR	0
METHANE SITE	0.001		0	NR	NR	NR	NR	0
Methane Investigation	0.001		0	NR	NR	NR	NR	0
DRYCLEANERS	0.250		0	0	NR	NR	NR	0
Financial Assurance	0.001		0	NR	NR	NR	NR	0
LEAD	0.001		0	NR	NR	NR	NR	0
MINES	0.250		0	0	NR	NR	NR	0
NPDES	0.001		0	NR	NR	NR	NR	0
UIC	0.001		0	NR	NR	NR	NR	0
UMTRA	0.500		0	0	0	NR	NR	0
MINES MRDS	0.001		0	NR	NR	NR	NR	0

### EDR HIGH RISK HISTORICAL RECORDS

#### ***EDR Exclusive Records***

EDR MGP	1.000		0	0	0	0	NR	0
---------	-------	--	---	---	---	---	----	---

## MAP FINDINGS SUMMARY

Database	Search Distance (Miles)	Target Property	< 1/8	1/8 - 1/4	1/4 - 1/2	1/2 - 1	> 1	Total Plotted
EDR Hist Auto	0.125		0	NR	NR	NR	NR	0
EDR Hist Cleaner	0.125		0	NR	NR	NR	NR	0
<b><u>EDR RECOVERED GOVERNMENT ARCHIVES</u></b>								
<b><i>Exclusive Recovered Govt. Archives</i></b>								
RGA LF	0.001		0	NR	NR	NR	NR	0
RGA LUST	0.001		0	NR	NR	NR	NR	0
- Totals --		0	0	1	1	0	0	2

**NOTES:**

TP = Target Property

NR = Not Requested at this Search Distance

Sites may be listed in more than one database

N/A = This State does not maintain a SHWS list. See the Federal CERCLIS list.

Map ID  
Direction  
Distance  
Elevation

MAP FINDINGS

Site

Database(s)

EDR ID Number  
EPA ID Number

1  
North  
1/8-1/4  
0.149 mi.  
785 ft.

7-ELEVEN #36764  
8090 MERIDIAN RD  
PEYTON, CO 80831

UST U004216674  
N/A

Relative:  
Higher

UST:

Actual:  
6926 ft.

Tank Tag: 19485-1  
Substance: Gasoline - Unleaded Regular (RUL)  
Name: 7-ELEVEN #36764  
Address: 8090 MERIDIAN RD  
City,State,Zip: PEYTON, CO 80831  
Tank Tag: 19485-1  
Substance: Gasoline - Unleaded Regular (RUL)  
Facility ID: 19485  
Owner Name: MDC Coast 6 LLC  
Owner Address: 11995 El Camino Real  
Owner City: San Diego  
Owner State: CA  
Owner Zip: 92130  
Facility Type: Retail  
Facility Category: Retail Gas Station  
Capacity: 20000  
Date Closed: Not reported  
Tank Status: Currently In Use  
Date Tank Installed: 10/11/2013  
Tank Type: UST  
Latitude: 38.949798  
Longitude: -104.607729  
Tank Material: FRP: Fiberglass Reinforced Plastic  
Tank Wall Type: Double-Walled  
Piping Type: UG: Underground  
Piping System: PR: Pressurized  
Piping Material: FRP: Fiberglass Reinforced Plastic  
Piping Wall Type: Double Walled  
Overfill Prevention: FV: Fill Tube Valve  
Owner ID: 23020

Tank Tag: 19485-2  
Substance: Diesel/Gasoline (Multi-Comp)  
Name: 7-ELEVEN #36764  
Address: 8090 MERIDIAN RD  
City,State,Zip: PEYTON, CO 80831  
Tank Tag: 19485-2  
Substance: Diesel/Gasoline (Multi-Comp)  
Facility ID: 19485  
Owner Name: MDC Coast 6 LLC  
Owner Address: 11995 El Camino Real  
Owner City: San Diego  
Owner State: CA  
Owner Zip: 92130  
Facility Type: Retail  
Facility Category: Retail Gas Station  
Capacity: 20000  
Date Closed: Not reported  
Tank Status: Currently In Use  
Date Tank Installed: 10/11/2013  
Tank Type: UST  
Latitude: 38.949798

Map ID  
Direction  
Distance  
Elevation

MAP FINDINGS

Site

Database(s)

EDR ID Number  
EPA ID Number

**7-ELEVEN #36764 (Continued)**

**U004216674**

Longitude: -104.607729  
Tank Material: FRP: Fiberglass Reinforced Plastic  
Tank Wall Type: Double-Walled  
Piping Type: UG: Underground  
Piping System: PR: Pressurized  
Piping Material: FRP: Fiberglass Reinforced Plastic  
Piping Wall Type: Double Walled  
Overfill Prevention: FV: Fill Tube Valve  
Owner ID: 23020

**2**  
**SE**  
**1/4-1/2**  
**0.386 mi.**  
**2036 ft.**

**SAFEWAY FUEL CENTER #4615**  
**7655 E MCLAUGHLIN RD**  
**FALCON, CO 80831**

**LTANKS S127311333**  
**N/A**

**Relative:**  
**Lower**  
**Actual:**  
**6872 ft.**

LTANKS:  
Facility ID: 15594  
Name: SAFEWAY FUEL CENTER #4615  
Address: 7655 E MCLAUGHLIN RD  
City,State,Zip: FALCON, CO 80831  
Type: Not reported  
Status: Open  
Event ID: 13950  
Release Date: 10/24/2019  
Closed Date: Not reported  
Contact: Jennifer Strauss  
Phone: 303-318-8548  
Email: jennifer.strauss@state.co.us  
Release Source: Not reported  
Release Cause: Not reported  
Reimbursement Total: Not reported  
URL: [https://opus.cdle.state.co.us/OIS2000/event.asp?h\\_id=13950](https://opus.cdle.state.co.us/OIS2000/event.asp?h_id=13950)



Count: 0 records.

ORPHAN SUMMARY

City	EDR ID	Site Name	Site Address	Zip	Database(s)
NO SITES FOUND					

# GOVERNMENT RECORDS SEARCHED / DATA CURRENCY TRACKING

To maintain currency of the following federal and state databases, EDR contacts the appropriate governmental agency on a monthly or quarterly basis, as required.

**Number of Days to Update:** Provides confirmation that EDR is reporting records that have been updated within 90 days from the date the government agency made the information available to the public.

## **STANDARD ENVIRONMENTAL RECORDS**

### ***Federal NPL site list***

#### **NPL: National Priority List**

National Priorities List (Superfund). The NPL is a subset of CERCLIS and identifies over 1,200 sites for priority cleanup under the Superfund Program. NPL sites may encompass relatively large areas. As such, EDR provides polygon coverage for over 1,000 NPL site boundaries produced by EPA's Environmental Photographic Interpretation Center (EPIC) and regional EPA offices.

Date of Government Version: 04/27/2021	Source: EPA
Date Data Arrived at EDR: 05/03/2021	Telephone: N/A
Date Made Active in Reports: 05/19/2021	Last EDR Contact: 08/04/2021
Number of Days to Update: 16	Next Scheduled EDR Contact: 10/11/2021
	Data Release Frequency: Quarterly

#### **NPL Site Boundaries**

##### **Sources:**

EPA's Environmental Photographic Interpretation Center (EPIC)  
Telephone: 202-564-7333

EPA Region 1  
Telephone 617-918-1143

EPA Region 6  
Telephone: 214-655-6659

EPA Region 3  
Telephone 215-814-5418

EPA Region 7  
Telephone: 913-551-7247

EPA Region 4  
Telephone 404-562-8033

EPA Region 8  
Telephone: 303-312-6774

EPA Region 5  
Telephone 312-886-6686

EPA Region 9  
Telephone: 415-947-4246

EPA Region 10  
Telephone 206-553-8665

#### **Proposed NPL: Proposed National Priority List Sites**

A site that has been proposed for listing on the National Priorities List through the issuance of a proposed rule in the Federal Register. EPA then accepts public comments on the site, responds to the comments, and places on the NPL those sites that continue to meet the requirements for listing.

Date of Government Version: 04/27/2021	Source: EPA
Date Data Arrived at EDR: 05/03/2021	Telephone: N/A
Date Made Active in Reports: 05/19/2021	Last EDR Contact: 08/04/2021
Number of Days to Update: 16	Next Scheduled EDR Contact: 10/11/2021
	Data Release Frequency: Quarterly

#### **NPL LIENS: Federal Superfund Liens**

Federal Superfund Liens. Under the authority granted the USEPA by CERCLA of 1980, the USEPA has the authority to file liens against real property in order to recover remedial action expenditures or when the property owner received notification of potential liability. USEPA compiles a listing of filed notices of Superfund Liens.

# GOVERNMENT RECORDS SEARCHED / DATA CURRENCY TRACKING

Date of Government Version: 10/15/1991  
Date Data Arrived at EDR: 02/02/1994  
Date Made Active in Reports: 03/30/1994  
Number of Days to Update: 56

Source: EPA  
Telephone: 202-564-4267  
Last EDR Contact: 08/15/2011  
Next Scheduled EDR Contact: 11/28/2011  
Data Release Frequency: No Update Planned

## ***Federal Delisted NPL site list***

Delisted NPL: National Priority List Deletions

The National Oil and Hazardous Substances Pollution Contingency Plan (NCP) establishes the criteria that the EPA uses to delete sites from the NPL. In accordance with 40 CFR 300.425.(e), sites may be deleted from the NPL where no further response is appropriate.

Date of Government Version: 04/27/2021  
Date Data Arrived at EDR: 05/03/2021  
Date Made Active in Reports: 05/19/2021  
Number of Days to Update: 16

Source: EPA  
Telephone: N/A  
Last EDR Contact: 08/04/2021  
Next Scheduled EDR Contact: 10/11/2021  
Data Release Frequency: Quarterly

## ***Federal CERCLIS list***

FEDERAL FACILITY: Federal Facility Site Information listing

A listing of National Priority List (NPL) and Base Realignment and Closure (BRAC) sites found in the Comprehensive Environmental Response, Compensation and Liability Information System (CERCLIS) Database where EPA Federal Facilities Restoration and Reuse Office is involved in cleanup activities.

Date of Government Version: 02/22/2021  
Date Data Arrived at EDR: 03/30/2021  
Date Made Active in Reports: 06/17/2021  
Number of Days to Update: 79

Source: Environmental Protection Agency  
Telephone: 703-603-8704  
Last EDR Contact: 06/23/2021  
Next Scheduled EDR Contact: 10/11/2021  
Data Release Frequency: Varies

SEMS: Superfund Enterprise Management System

SEMS (Superfund Enterprise Management System) tracks hazardous waste sites, potentially hazardous waste sites, and remedial activities performed in support of EPA's Superfund Program across the United States. The list was formerly known as CERCLIS, renamed to SEMS by the EPA in 2015. The list contains data on potentially hazardous waste sites that have been reported to the USEPA by states, municipalities, private companies and private persons, pursuant to Section 103 of the Comprehensive Environmental Response, Compensation, and Liability Act (CERCLA). This dataset also contains sites which are either proposed to or on the National Priorities List (NPL) and the sites which are in the screening and assessment phase for possible inclusion on the NPL.

Date of Government Version: 04/27/2021  
Date Data Arrived at EDR: 05/03/2021  
Date Made Active in Reports: 05/19/2021  
Number of Days to Update: 16

Source: EPA  
Telephone: 800-424-9346  
Last EDR Contact: 08/04/2021  
Next Scheduled EDR Contact: 10/25/2021  
Data Release Frequency: Quarterly

## ***Federal CERCLIS NFRAP site list***

SEMS-ARCHIVE: Superfund Enterprise Management System Archive

# GOVERNMENT RECORDS SEARCHED / DATA CURRENCY TRACKING

SEMS-ARCHIVE (Superfund Enterprise Management System Archive) tracks sites that have no further interest under the Federal Superfund Program based on available information. The list was formerly known as the CERCLIS-NFRAP, renamed to SEMS ARCHIVE by the EPA in 2015. EPA may perform a minimal level of assessment work at a site while it is archived if site conditions change and/or new information becomes available. Archived sites have been removed and archived from the inventory of SEMS sites. Archived status indicates that, to the best of EPA's knowledge, assessment at a site has been completed and that EPA has determined no further steps will be taken to list the site on the National Priorities List (NPL), unless information indicates this decision was not appropriate or other considerations require a recommendation for listing at a later time. The decision does not necessarily mean that there is no hazard associated with a given site; it only means that, based upon available information, the location is not judged to be potential NPL site.

Date of Government Version: 04/27/2021	Source: EPA
Date Data Arrived at EDR: 05/03/2021	Telephone: 800-424-9346
Date Made Active in Reports: 05/19/2021	Last EDR Contact: 08/04/2021
Number of Days to Update: 16	Next Scheduled EDR Contact: 10/25/2021
	Data Release Frequency: Quarterly

## ***Federal RCRA CORRACTS facilities list***

CORRACTS: Corrective Action Report

CORRACTS identifies hazardous waste handlers with RCRA corrective action activity.

Date of Government Version: 03/22/2021	Source: EPA
Date Data Arrived at EDR: 03/23/2021	Telephone: 800-424-9346
Date Made Active in Reports: 05/19/2021	Last EDR Contact: 06/21/2021
Number of Days to Update: 57	Next Scheduled EDR Contact: 10/04/2021
	Data Release Frequency: Quarterly

## ***Federal RCRA non-CORRACTS TSD facilities list***

RCRA-TSDF: RCRA - Treatment, Storage and Disposal

RCRAInfo is EPA's comprehensive information system, providing access to data supporting the Resource Conservation and Recovery Act (RCRA) of 1976 and the Hazardous and Solid Waste Amendments (HSWA) of 1984. The database includes selective information on sites which generate, transport, store, treat and/or dispose of hazardous waste as defined by the Resource Conservation and Recovery Act (RCRA). Transporters are individuals or entities that move hazardous waste from the generator offsite to a facility that can recycle, treat, store, or dispose of the waste. TSDFs treat, store, or dispose of the waste.

Date of Government Version: 03/22/2021	Source: Environmental Protection Agency
Date Data Arrived at EDR: 03/23/2021	Telephone: 303-312-6149
Date Made Active in Reports: 05/19/2021	Last EDR Contact: 06/21/2021
Number of Days to Update: 57	Next Scheduled EDR Contact: 10/04/2021
	Data Release Frequency: Quarterly

## ***Federal RCRA generators list***

RCRA-LQG: RCRA - Large Quantity Generators

RCRAInfo is EPA's comprehensive information system, providing access to data supporting the Resource Conservation and Recovery Act (RCRA) of 1976 and the Hazardous and Solid Waste Amendments (HSWA) of 1984. The database includes selective information on sites which generate, transport, store, treat and/or dispose of hazardous waste as defined by the Resource Conservation and Recovery Act (RCRA). Large quantity generators (LQGs) generate over 1,000 kilograms (kg) of hazardous waste, or over 1 kg of acutely hazardous waste per month.

Date of Government Version: 03/22/2021	Source: Environmental Protection Agency
Date Data Arrived at EDR: 03/23/2021	Telephone: 303-312-6149
Date Made Active in Reports: 05/19/2021	Last EDR Contact: 06/21/2021
Number of Days to Update: 57	Next Scheduled EDR Contact: 10/04/2021
	Data Release Frequency: Quarterly

# GOVERNMENT RECORDS SEARCHED / DATA CURRENCY TRACKING

## RCRA-SQG: RCRA - Small Quantity Generators

RCRAInfo is EPA's comprehensive information system, providing access to data supporting the Resource Conservation and Recovery Act (RCRA) of 1976 and the Hazardous and Solid Waste Amendments (HSWA) of 1984. The database includes selective information on sites which generate, transport, store, treat and/or dispose of hazardous waste as defined by the Resource Conservation and Recovery Act (RCRA). Small quantity generators (SQGs) generate between 100 kg and 1,000 kg of hazardous waste per month.

Date of Government Version: 03/22/2021	Source: Environmental Protection Agency
Date Data Arrived at EDR: 03/23/2021	Telephone: 303-312-6149
Date Made Active in Reports: 05/19/2021	Last EDR Contact: 06/21/2021
Number of Days to Update: 57	Next Scheduled EDR Contact: 10/04/2021
	Data Release Frequency: Quarterly

## RCRA-VSQG: RCRA - Very Small Quantity Generators (Formerly Conditionally Exempt Small Quantity Generators)

RCRAInfo is EPA's comprehensive information system, providing access to data supporting the Resource Conservation and Recovery Act (RCRA) of 1976 and the Hazardous and Solid Waste Amendments (HSWA) of 1984. The database includes selective information on sites which generate, transport, store, treat and/or dispose of hazardous waste as defined by the Resource Conservation and Recovery Act (RCRA). Very small quantity generators (VSQGs) generate less than 100 kg of hazardous waste, or less than 1 kg of acutely hazardous waste per month.

Date of Government Version: 03/22/2021	Source: Environmental Protection Agency
Date Data Arrived at EDR: 03/23/2021	Telephone: 303-312-6149
Date Made Active in Reports: 05/19/2021	Last EDR Contact: 06/21/2021
Number of Days to Update: 57	Next Scheduled EDR Contact: 10/04/2021
	Data Release Frequency: Quarterly

## ***Federal institutional controls / engineering controls registries***

### LUCIS: Land Use Control Information System

LUCIS contains records of land use control information pertaining to the former Navy Base Realignment and Closure properties.

Date of Government Version: 05/10/2021	Source: Department of the Navy
Date Data Arrived at EDR: 05/13/2021	Telephone: 843-820-7326
Date Made Active in Reports: 08/03/2021	Last EDR Contact: 08/05/2021
Number of Days to Update: 82	Next Scheduled EDR Contact: 11/22/2021
	Data Release Frequency: Varies

### US ENG CONTROLS: Engineering Controls Sites List

A listing of sites with engineering controls in place. Engineering controls include various forms of caps, building foundations, liners, and treatment methods to create pathway elimination for regulated substances to enter environmental media or effect human health.

Date of Government Version: 05/17/2021	Source: Environmental Protection Agency
Date Data Arrived at EDR: 05/21/2021	Telephone: 703-603-0695
Date Made Active in Reports: 08/11/2021	Last EDR Contact: 08/23/2021
Number of Days to Update: 82	Next Scheduled EDR Contact: 12/06/2021
	Data Release Frequency: Varies

### US INST CONTROLS: Institutional Controls Sites List

A listing of sites with institutional controls in place. Institutional controls include administrative measures, such as groundwater use restrictions, construction restrictions, property use restrictions, and post remediation care requirements intended to prevent exposure to contaminants remaining on site. Deed restrictions are generally required as part of the institutional controls.

Date of Government Version: 05/17/2021	Source: Environmental Protection Agency
Date Data Arrived at EDR: 05/21/2021	Telephone: 703-603-0695
Date Made Active in Reports: 08/11/2021	Last EDR Contact: 08/23/2021
Number of Days to Update: 82	Next Scheduled EDR Contact: 12/06/2021
	Data Release Frequency: Varies

# GOVERNMENT RECORDS SEARCHED / DATA CURRENCY TRACKING

## **Federal ERNS list**

ERNS: Emergency Response Notification System

Emergency Response Notification System. ERNS records and stores information on reported releases of oil and hazardous substances.

Date of Government Version: 06/14/2021

Date Data Arrived at EDR: 06/17/2021

Date Made Active in Reports: 08/17/2021

Number of Days to Update: 61

Source: National Response Center, United States Coast Guard

Telephone: 202-267-2180

Last EDR Contact: 06/17/2021

Next Scheduled EDR Contact: 10/04/2021

Data Release Frequency: Quarterly

## **State- and tribal - equivalent CERCLIS**

SHWS: This state does not maintain a SHWS list. See the Federal CERCLIS list and Federal NPL list.

State Hazardous Waste Sites. State hazardous waste site records are the states' equivalent to CERCLIS. These sites may or may not already be listed on the federal CERCLIS list. Priority sites planned for cleanup using state funds (state equivalent of Superfund) are identified along with sites where cleanup will be paid for by potentially responsible parties. Available information varies by state.

Date of Government Version: N/A

Date Data Arrived at EDR: N/A

Date Made Active in Reports: N/A

Number of Days to Update: N/A

Source: Department of Public Health & Environment

Telephone: 303-692-3300

Last EDR Contact: 08/13/2021

Next Scheduled EDR Contact: 11/22/2021

Data Release Frequency: N/A

## **State and tribal landfill and/or solid waste disposal site lists**

SWF/LF: Solid Waste Sites & Facilities

Solid Waste Facilities/Landfill Sites. SWF/LF type records typically contain an inventory of solid waste disposal facilities or landfills in a particular state. Depending on the state, these may be active or inactive facilities or open dumps that failed to meet RCRA Subtitle D Section 4004 criteria for solid waste landfills or disposal sites.

Date of Government Version: 10/30/2020

Date Data Arrived at EDR: 11/03/2020

Date Made Active in Reports: 11/09/2020

Number of Days to Update: 6

Source: Department of Public Health & Environment

Telephone: 303-692-3300

Last EDR Contact: 07/20/2021

Next Scheduled EDR Contact: 11/15/2021

Data Release Frequency: Varies

## **State and tribal leaking storage tank lists**

LAST: Leaking Aboveground Storage Tank Listing

A listing of leaking aboveground storage tank sites. This list is no longer maintained. For current Leaking AST information, please see LTANKS.

Date of Government Version: 03/01/2018

Date Data Arrived at EDR: 03/07/2018

Date Made Active in Reports: 04/03/2018

Number of Days to Update: 27

Source: Department of Labor & Employment

Telephone: 303-318-8525

Last EDR Contact: 05/31/2018

Next Scheduled EDR Contact: 09/10/2018

Data Release Frequency: No Update Planned

LTANKS: Petroleum Release Events Listing

Active and Closed OPS Petroleum Release Events in Colorado. Includes the OPS Open Event locations, but also shows locations of closed events (releases that have been issued a No Further Action determination).

Date of Government Version: 05/03/2021

Date Data Arrived at EDR: 05/28/2021

Date Made Active in Reports: 08/20/2021

Number of Days to Update: 84

Source: Department of Labor & Employment

Telephone: 303-318-8525

Last EDR Contact: 05/28/2021

Next Scheduled EDR Contact: 09/13/2021

Data Release Frequency: Quarterly

# GOVERNMENT RECORDS SEARCHED / DATA CURRENCY TRACKING

## LUST: Leaking Underground Storage Tank List

Leaking Underground Storage Tank Incident Reports. LUST records contain an inventory of reported leaking underground storage tank incidents. Not all states maintain these records, and the information stored varies by state.

Date of Government Version: 03/01/2018	Source: Department of Labor and Employment, Oil Inspection Section
Date Data Arrived at EDR: 03/07/2018	Telephone: 303-318-8521
Date Made Active in Reports: 04/03/2018	Last EDR Contact: 03/07/2018
Number of Days to Update: 27	Next Scheduled EDR Contact: 06/18/2018
	Data Release Frequency: Quarterly

## INDIAN LUST R5: Leaking Underground Storage Tanks on Indian Land

Leaking underground storage tanks located on Indian Land in Michigan, Minnesota and Wisconsin.

Date of Government Version: 10/07/2020	Source: EPA, Region 5
Date Data Arrived at EDR: 12/16/2020	Telephone: 312-886-7439
Date Made Active in Reports: 03/12/2021	Last EDR Contact: 06/11/2021
Number of Days to Update: 86	Next Scheduled EDR Contact: 11/01/2021
	Data Release Frequency: Varies

## INDIAN LUST R8: Leaking Underground Storage Tanks on Indian Land

LUSTs on Indian land in Colorado, Montana, North Dakota, South Dakota, Utah and Wyoming.

Date of Government Version: 10/09/2020	Source: EPA Region 8
Date Data Arrived at EDR: 12/16/2020	Telephone: 303-312-6271
Date Made Active in Reports: 03/12/2021	Last EDR Contact: 06/11/2021
Number of Days to Update: 86	Next Scheduled EDR Contact: 11/01/2021
	Data Release Frequency: Varies

## INDIAN LUST R9: Leaking Underground Storage Tanks on Indian Land

LUSTs on Indian land in Arizona, California, New Mexico and Nevada

Date of Government Version: 10/01/2020	Source: Environmental Protection Agency
Date Data Arrived at EDR: 12/16/2020	Telephone: 415-972-3372
Date Made Active in Reports: 03/12/2021	Last EDR Contact: 06/11/2021
Number of Days to Update: 86	Next Scheduled EDR Contact: 11/01/2021
	Data Release Frequency: Varies

## INDIAN LUST R10: Leaking Underground Storage Tanks on Indian Land

LUSTs on Indian land in Alaska, Idaho, Oregon and Washington.

Date of Government Version: 11/12/2020	Source: EPA Region 10
Date Data Arrived at EDR: 12/16/2020	Telephone: 206-553-2857
Date Made Active in Reports: 03/12/2021	Last EDR Contact: 06/11/2021
Number of Days to Update: 86	Next Scheduled EDR Contact: 11/01/2021
	Data Release Frequency: Varies

## INDIAN LUST R6: Leaking Underground Storage Tanks on Indian Land

LUSTs on Indian land in New Mexico and Oklahoma.

Date of Government Version: 04/08/2020	Source: EPA Region 6
Date Data Arrived at EDR: 05/20/2020	Telephone: 214-665-6597
Date Made Active in Reports: 08/12/2020	Last EDR Contact: 06/11/2021
Number of Days to Update: 84	Next Scheduled EDR Contact: 11/01/2021
	Data Release Frequency: Varies

## INDIAN LUST R7: Leaking Underground Storage Tanks on Indian Land

LUSTs on Indian land in Iowa, Kansas, and Nebraska

Date of Government Version: 09/30/2020	Source: EPA Region 7
Date Data Arrived at EDR: 12/22/2020	Telephone: 913-551-7003
Date Made Active in Reports: 03/12/2021	Last EDR Contact: 06/11/2021
Number of Days to Update: 80	Next Scheduled EDR Contact: 11/01/2021
	Data Release Frequency: Varies

# GOVERNMENT RECORDS SEARCHED / DATA CURRENCY TRACKING

INDIAN LUST R4: Leaking Underground Storage Tanks on Indian Land  
LUSTs on Indian land in Florida, Mississippi and North Carolina.

Date of Government Version: 10/02/2020	Source: EPA Region 4
Date Data Arrived at EDR: 12/18/2020	Telephone: 404-562-8677
Date Made Active in Reports: 03/12/2021	Last EDR Contact: 06/17/2021
Number of Days to Update: 84	Next Scheduled EDR Contact: 11/01/2021
	Data Release Frequency: Varies

INDIAN LUST R1: Leaking Underground Storage Tanks on Indian Land  
A listing of leaking underground storage tank locations on Indian Land.

Date of Government Version: 10/01/2020	Source: EPA Region 1
Date Data Arrived at EDR: 12/16/2020	Telephone: 617-918-1313
Date Made Active in Reports: 03/12/2021	Last EDR Contact: 06/11/2021
Number of Days to Update: 86	Next Scheduled EDR Contact: 11/01/2021
	Data Release Frequency: Varies

TRUST: Lust Trust Sites

Reimbursement application package. The 1989 Colorado General Assembly established Colorado's Petroleum Storage Tank Fund. The Fund reimburses eligible applicants for allowable costs incurred in cleaning up petroleum contamination from underground and aboveground petroleum storage tanks, as well as for third-party liability expenses. Remediation of contamination caused by railroad or aircraft fuel is not eligible for reimbursement. The Fund satisfies federal Environmental Protection Agency financial assurance requirements. Monies in the Fund come from various sources, predominantly the state environmental surcharge imposed on all petroleum products except railroad or aircraft fuel.

Date of Government Version: 12/02/2020	Source: Department of Labor and Employment, Oil Inspection Section
Date Data Arrived at EDR: 12/02/2020	Telephone: 303-318-8521
Date Made Active in Reports: 02/17/2021	Last EDR Contact: 06/15/2021
Number of Days to Update: 77	Next Scheduled EDR Contact: 10/04/2021
	Data Release Frequency: Varies

## **State and tribal registered storage tank lists**

FEMA UST: Underground Storage Tank Listing

A listing of all FEMA owned underground storage tanks.

Date of Government Version: 01/29/2021	Source: FEMA
Date Data Arrived at EDR: 02/17/2021	Telephone: 202-646-5797
Date Made Active in Reports: 03/22/2021	Last EDR Contact: 06/29/2021
Number of Days to Update: 33	Next Scheduled EDR Contact: 10/18/2021
	Data Release Frequency: Varies

UST: Underground Storage Tank Database

Registered Underground Storage Tanks. UST's are regulated under Subtitle I of the Resource Conservation and Recovery Act (RCRA) and must be registered with the state department responsible for administering the UST program. Available information varies by state program.

Date of Government Version: 05/28/2021	Source: Department of Labor and Employment, Oil Inspection Section
Date Data Arrived at EDR: 06/01/2021	Telephone: 303-318-8521
Date Made Active in Reports: 08/23/2021	Last EDR Contact: 05/27/2021
Number of Days to Update: 83	Next Scheduled EDR Contact: 09/13/2021
	Data Release Frequency: Quarterly

AST: Aboveground Tank List

Aboveground storage tank locations.

Date of Government Version: 05/28/2021	Source: Department of Labor and Employment, Oil Inspection Section
Date Data Arrived at EDR: 06/01/2021	Telephone: 303-318-8521
Date Made Active in Reports: 08/23/2021	Last EDR Contact: 05/27/2021
Number of Days to Update: 83	Next Scheduled EDR Contact: 09/13/2021
	Data Release Frequency: Semi-Annually



# GOVERNMENT RECORDS SEARCHED / DATA CURRENCY TRACKING

## INDIAN UST R6: Underground Storage Tanks on Indian Land

The Indian Underground Storage Tank (UST) database provides information about underground storage tanks on Indian land in EPA Region 6 (Louisiana, Arkansas, Oklahoma, New Mexico, Texas and 65 Tribes).

Date of Government Version: 04/08/2020	Source: EPA Region 6
Date Data Arrived at EDR: 05/20/2020	Telephone: 214-665-7591
Date Made Active in Reports: 08/12/2020	Last EDR Contact: 06/11/2021
Number of Days to Update: 84	Next Scheduled EDR Contact: 11/01/2021
	Data Release Frequency: Varies

## INDIAN UST R5: Underground Storage Tanks on Indian Land

The Indian Underground Storage Tank (UST) database provides information about underground storage tanks on Indian land in EPA Region 5 (Michigan, Minnesota and Wisconsin and Tribal Nations).

Date of Government Version: 10/07/2020	Source: EPA Region 5
Date Data Arrived at EDR: 12/16/2020	Telephone: 312-886-6136
Date Made Active in Reports: 03/12/2021	Last EDR Contact: 06/11/2021
Number of Days to Update: 86	Next Scheduled EDR Contact: 11/01/2021
	Data Release Frequency: Varies

## INDIAN UST R7: Underground Storage Tanks on Indian Land

The Indian Underground Storage Tank (UST) database provides information about underground storage tanks on Indian land in EPA Region 7 (Iowa, Kansas, Missouri, Nebraska, and 9 Tribal Nations).

Date of Government Version: 09/30/2020	Source: EPA Region 7
Date Data Arrived at EDR: 12/22/2020	Telephone: 913-551-7003
Date Made Active in Reports: 03/12/2021	Last EDR Contact: 06/11/2021
Number of Days to Update: 80	Next Scheduled EDR Contact: 11/01/2021
	Data Release Frequency: Varies

## INDIAN UST R9: Underground Storage Tanks on Indian Land

The Indian Underground Storage Tank (UST) database provides information about underground storage tanks on Indian land in EPA Region 9 (Arizona, California, Hawaii, Nevada, the Pacific Islands, and Tribal Nations).

Date of Government Version: 10/01/2020	Source: EPA Region 9
Date Data Arrived at EDR: 12/16/2020	Telephone: 415-972-3368
Date Made Active in Reports: 03/12/2021	Last EDR Contact: 06/11/2021
Number of Days to Update: 86	Next Scheduled EDR Contact: 11/01/2021
	Data Release Frequency: Varies

## INDIAN UST R10: Underground Storage Tanks on Indian Land

The Indian Underground Storage Tank (UST) database provides information about underground storage tanks on Indian land in EPA Region 10 (Alaska, Idaho, Oregon, Washington, and Tribal Nations).

Date of Government Version: 11/12/2020	Source: EPA Region 10
Date Data Arrived at EDR: 12/16/2020	Telephone: 206-553-2857
Date Made Active in Reports: 03/12/2021	Last EDR Contact: 06/11/2021
Number of Days to Update: 86	Next Scheduled EDR Contact: 11/01/2021
	Data Release Frequency: Varies

## INDIAN UST R4: Underground Storage Tanks on Indian Land

The Indian Underground Storage Tank (UST) database provides information about underground storage tanks on Indian land in EPA Region 4 (Alabama, Florida, Georgia, Kentucky, Mississippi, North Carolina, South Carolina, Tennessee and Tribal Nations)

Date of Government Version: 10/02/2020	Source: EPA Region 4
Date Data Arrived at EDR: 12/18/2020	Telephone: 404-562-9424
Date Made Active in Reports: 03/12/2021	Last EDR Contact: 06/17/2021
Number of Days to Update: 84	Next Scheduled EDR Contact: 11/01/2021
	Data Release Frequency: Varies

# GOVERNMENT RECORDS SEARCHED / DATA CURRENCY TRACKING

## INDIAN UST R1: Underground Storage Tanks on Indian Land

The Indian Underground Storage Tank (UST) database provides information about underground storage tanks on Indian land in EPA Region 1 (Connecticut, Maine, Massachusetts, New Hampshire, Rhode Island, Vermont and ten Tribal Nations).

Date of Government Version: 10/01/2020	Source: EPA, Region 1
Date Data Arrived at EDR: 12/16/2020	Telephone: 617-918-1313
Date Made Active in Reports: 03/12/2021	Last EDR Contact: 06/11/2021
Number of Days to Update: 86	Next Scheduled EDR Contact: 11/01/2021
	Data Release Frequency: Varies

## INDIAN UST R8: Underground Storage Tanks on Indian Land

The Indian Underground Storage Tank (UST) database provides information about underground storage tanks on Indian land in EPA Region 8 (Colorado, Montana, North Dakota, South Dakota, Utah, Wyoming and 27 Tribal Nations).

Date of Government Version: 10/09/2020	Source: EPA Region 8
Date Data Arrived at EDR: 12/16/2020	Telephone: 303-312-6137
Date Made Active in Reports: 03/12/2021	Last EDR Contact: 06/11/2021
Number of Days to Update: 86	Next Scheduled EDR Contact: 11/01/2021
	Data Release Frequency: Varies

### ***State and tribal institutional control / engineering control registries***

#### AUL: Environmental Real Covenants List

Senate Bill 01-145 gave authority to the Colorado Department of Public Health and Environment to approve requests to restrict the future use of a property using an enforceable agreement called an environmental covenant. When a contaminated site is not cleaned up completely, land use restrictions may be used to ensure that the selected cleanup remedy is adequately protective of human health and the environment.

Date of Government Version: 01/29/2021	Source: Department of Public Health & Environment
Date Data Arrived at EDR: 04/22/2021	Telephone: 303-692-3331
Date Made Active in Reports: 07/09/2021	Last EDR Contact: 07/20/2021
Number of Days to Update: 78	Next Scheduled EDR Contact: 11/08/2021
	Data Release Frequency: Varies

### ***State and tribal voluntary cleanup sites***

#### INDIAN VCP R7: Voluntary Cleanup Priority Listing

A listing of voluntary cleanup priority sites located on Indian Land located in Region 7.

Date of Government Version: 03/20/2008	Source: EPA, Region 7
Date Data Arrived at EDR: 04/22/2008	Telephone: 913-551-7365
Date Made Active in Reports: 05/19/2008	Last EDR Contact: 07/08/2021
Number of Days to Update: 27	Next Scheduled EDR Contact: 07/20/2009
	Data Release Frequency: No Update Planned

#### INDIAN VCP R1: Voluntary Cleanup Priority Listing

A listing of voluntary cleanup priority sites located on Indian Land located in Region 1.

Date of Government Version: 07/27/2015	Source: EPA, Region 1
Date Data Arrived at EDR: 09/29/2015	Telephone: 617-918-1102
Date Made Active in Reports: 02/18/2016	Last EDR Contact: 06/15/2021
Number of Days to Update: 142	Next Scheduled EDR Contact: 10/04/2021
	Data Release Frequency: No Update Planned

#### VCP: Voluntary Cleanup & Redevelopment Act Application Tracking Report

The Voluntary Cleanup and Redevelopment Act is intended to permit and encourage voluntary cleanups by providing a method to determine clean-up responsibilities in planning the reuse of property. The VCRA was intended for sites which were not covered by existing regulatory programs.

# GOVERNMENT RECORDS SEARCHED / DATA CURRENCY TRACKING

Date of Government Version: 02/24/2021  
Date Data Arrived at EDR: 04/07/2021  
Date Made Active in Reports: 06/25/2021  
Number of Days to Update: 79

Source: Department of Public Health and Environmental  
Telephone: 303-692-3331  
Last EDR Contact: 06/29/2021  
Next Scheduled EDR Contact: 10/18/2021  
Data Release Frequency: Semi-Annually

## ***State and tribal Brownfields sites***

BROWNFIELDS: Brownfields Sites Listing  
Brownfields Sites Listing

Date of Government Version: 04/14/2021  
Date Data Arrived at EDR: 04/15/2021  
Date Made Active in Reports: 05/07/2021  
Number of Days to Update: 22

Source: Department of Public Health & Environment  
Telephone: 303-692-3331  
Last EDR Contact: 07/13/2021  
Next Scheduled EDR Contact: 11/01/2021  
Data Release Frequency: Varies

## **ADDITIONAL ENVIRONMENTAL RECORDS**

### ***Local Brownfield lists***

US BROWNFIELDS: A Listing of Brownfields Sites

Brownfields are real property, the expansion, redevelopment, or reuse of which may be complicated by the presence or potential presence of a hazardous substance, pollutant, or contaminant. Cleaning up and reinvesting in these properties takes development pressures off of undeveloped, open land, and both improves and protects the environment. Assessment, Cleanup and Redevelopment Exchange System (ACRES) stores information reported by EPA Brownfields grant recipients on brownfields properties assessed or cleaned up with grant funding as well as information on Targeted Brownfields Assessments performed by EPA Regions. A listing of ACRES Brownfield sites is obtained from Cleanups in My Community. Cleanups in My Community provides information on Brownfields properties for which information is reported back to EPA, as well as areas served by Brownfields grant programs.

Date of Government Version: 06/10/2021  
Date Data Arrived at EDR: 06/10/2021  
Date Made Active in Reports: 08/17/2021  
Number of Days to Update: 68

Source: Environmental Protection Agency  
Telephone: 202-566-2777  
Last EDR Contact: 06/10/2021  
Next Scheduled EDR Contact: 09/27/2021  
Data Release Frequency: Semi-Annually

### ***Local Lists of Landfill / Solid Waste Disposal Sites***

SWRCY: Registered Recyclers Listing

A listing of registered recycler locations in the state of Colorado.

Date of Government Version: 04/30/2021  
Date Data Arrived at EDR: 06/03/2021  
Date Made Active in Reports: 08/25/2021  
Number of Days to Update: 83

Source: Department of Public Health & Environment  
Telephone: 303-692-3337  
Last EDR Contact: 06/02/2021  
Next Scheduled EDR Contact: 09/20/2021  
Data Release Frequency: Semi-Annually

HISTORICAL LANDFILL: Historical Landfill List  
Abandoned/Inactive Landfills.

Date of Government Version: 01/31/1993  
Date Data Arrived at EDR: 04/24/1994  
Date Made Active in Reports: 05/30/1994  
Number of Days to Update: 36

Source: Department of Public Health & Environment  
Telephone: 303-692-3300  
Last EDR Contact: 09/05/1996  
Next Scheduled EDR Contact: N/A  
Data Release Frequency: No Update Planned

INDIAN ODI: Report on the Status of Open Dumps on Indian Lands  
Location of open dumps on Indian land.

# GOVERNMENT RECORDS SEARCHED / DATA CURRENCY TRACKING

Date of Government Version: 12/31/1998  
Date Data Arrived at EDR: 12/03/2007  
Date Made Active in Reports: 01/24/2008  
Number of Days to Update: 52

Source: Environmental Protection Agency  
Telephone: 703-308-8245  
Last EDR Contact: 07/20/2021  
Next Scheduled EDR Contact: 11/08/2021  
Data Release Frequency: No Update Planned

## ODI: Open Dump Inventory

An open dump is defined as a disposal facility that does not comply with one or more of the Part 257 or Part 258 Subtitle D Criteria.

Date of Government Version: 06/30/1985  
Date Data Arrived at EDR: 08/09/2004  
Date Made Active in Reports: 09/17/2004  
Number of Days to Update: 39

Source: Environmental Protection Agency  
Telephone: 800-424-9346  
Last EDR Contact: 06/09/2004  
Next Scheduled EDR Contact: N/A  
Data Release Frequency: No Update Planned

## DEBRIS REGION 9: Torres Martinez Reservation Illegal Dump Site Locations

A listing of illegal dump sites location on the Torres Martinez Indian Reservation located in eastern Riverside County and northern Imperial County, California.

Date of Government Version: 01/12/2009  
Date Data Arrived at EDR: 05/07/2009  
Date Made Active in Reports: 09/21/2009  
Number of Days to Update: 137

Source: EPA, Region 9  
Telephone: 415-947-4219  
Last EDR Contact: 07/13/2021  
Next Scheduled EDR Contact: 11/01/2021  
Data Release Frequency: No Update Planned

## IHS OPEN DUMPS: Open Dumps on Indian Land

A listing of all open dumps located on Indian Land in the United States.

Date of Government Version: 04/01/2014  
Date Data Arrived at EDR: 08/06/2014  
Date Made Active in Reports: 01/29/2015  
Number of Days to Update: 176

Source: Department of Health & Human Services, Indian Health Service  
Telephone: 301-443-1452  
Last EDR Contact: 07/20/2021  
Next Scheduled EDR Contact: 11/08/2021  
Data Release Frequency: Varies

## DENVER CO HISTORIC FILL: Denver City & County Historic Fill Areas

This dataset denotes the approximate locations of historical fill areas within the City and County of Denver (CCoD) and with within approximately three-quarters of a mile of the CCoD boundaries. The data is of a general nature and obtained from historic and current documents that may not be accurate or precise.

Date of Government Version: 12/17/2019  
Date Data Arrived at EDR: 01/07/2020  
Date Made Active in Reports: 03/13/2020  
Number of Days to Update: 66

Source: City & County of Denver  
Telephone: 720-913-5237  
Last EDR Contact: 07/09/2021  
Next Scheduled EDR Contact: 10/18/2021  
Data Release Frequency: No Update Planned

## **Local Lists of Hazardous waste / Contaminated Sites**

### US HIST CDL: National Clandestine Laboratory Register

A listing of clandestine drug lab locations that have been removed from the DEAs National Clandestine Laboratory Register.

Date of Government Version: 05/18/2021  
Date Data Arrived at EDR: 05/18/2021  
Date Made Active in Reports: 08/03/2021  
Number of Days to Update: 77

Source: Drug Enforcement Administration  
Telephone: 202-307-1000  
Last EDR Contact: 08/17/2021  
Next Scheduled EDR Contact: 12/06/2021  
Data Release Frequency: No Update Planned

### CDL: Meth Lab Locations

Meth lab locations that were reported to the Department of Public Health & Environment.

# GOVERNMENT RECORDS SEARCHED / DATA CURRENCY TRACKING

Date of Government Version: 04/15/2021  
Date Data Arrived at EDR: 04/22/2021  
Date Made Active in Reports: 04/26/2021  
Number of Days to Update: 4

Source: Department of Public Health and Environment  
Telephone: 303-692-3023  
Last EDR Contact: 06/22/2021  
Next Scheduled EDR Contact: 10/11/2021  
Data Release Frequency: Quarterly

## US CDL: Clandestine Drug Labs

A listing of clandestine drug lab locations. The U.S. Department of Justice ("the Department") provides this web site as a public service. It contains addresses of some locations where law enforcement agencies reported they found chemicals or other items that indicated the presence of either clandestine drug laboratories or dumpsites. In most cases, the source of the entries is not the Department, and the Department has not verified the entry and does not guarantee its accuracy. Members of the public must verify the accuracy of all entries by, for example, contacting local law enforcement and local health departments.

Date of Government Version: 05/18/2021  
Date Data Arrived at EDR: 05/18/2021  
Date Made Active in Reports: 08/03/2021  
Number of Days to Update: 77

Source: Drug Enforcement Administration  
Telephone: 202-307-1000  
Last EDR Contact: 08/17/2021  
Next Scheduled EDR Contact: 12/06/2021  
Data Release Frequency: Quarterly

## Local Land Records

### LIENS 2: CERCLA Lien Information

A Federal CERCLA ("Superfund") lien can exist by operation of law at any site or property at which EPA has spent Superfund monies. These monies are spent to investigate and address releases and threatened releases of contamination. CERCLIS provides information as to the identity of these sites and properties.

Date of Government Version: 04/27/2021  
Date Data Arrived at EDR: 05/03/2021  
Date Made Active in Reports: 05/19/2021  
Number of Days to Update: 16

Source: Environmental Protection Agency  
Telephone: 202-564-6023  
Last EDR Contact: 08/04/2021  
Next Scheduled EDR Contact: 10/11/2021  
Data Release Frequency: Semi-Annually

## Records of Emergency Release Reports

### HMIRS: Hazardous Materials Information Reporting System

Hazardous Materials Incident Report System. HMIRS contains hazardous material spill incidents reported to DOT.

Date of Government Version: 03/22/2021  
Date Data Arrived at EDR: 03/24/2021  
Date Made Active in Reports: 06/17/2021  
Number of Days to Update: 85

Source: U.S. Department of Transportation  
Telephone: 202-366-4555  
Last EDR Contact: 06/17/2021  
Next Scheduled EDR Contact: 10/04/2021  
Data Release Frequency: Quarterly

### SPILLS 2: Spills

A listing of spills reported to the Oil & Gas Conservation Commission

Date of Government Version: 03/02/2021  
Date Data Arrived at EDR: 03/11/2021  
Date Made Active in Reports: 04/07/2021  
Number of Days to Update: 27

Source: Oil & Gas Conservation Commission  
Telephone: 303-894-2100  
Last EDR Contact: 06/17/2021  
Next Scheduled EDR Contact: 10/04/2021  
Data Release Frequency: Quarterly

### CO ERNS: Spills Database

State reported spills.

Date of Government Version: 04/15/2021  
Date Data Arrived at EDR: 04/22/2021  
Date Made Active in Reports: 04/26/2021  
Number of Days to Update: 4

Source: Department of Public Health and Environmental  
Telephone: 303-692-2000  
Last EDR Contact: 06/22/2021  
Next Scheduled EDR Contact: 10/11/2021  
Data Release Frequency: Quarterly

# GOVERNMENT RECORDS SEARCHED / DATA CURRENCY TRACKING

## SPILLS 90: SPILLS90 data from FirstSearch

Spills 90 includes those spill and release records available exclusively from FirstSearch databases. Typically, they may include chemical, oil and/or hazardous substance spills recorded after 1990. Duplicate records that are already included in EDR incident and release records are not included in Spills 90.

Date of Government Version: 10/15/2012	Source: FirstSearch
Date Data Arrived at EDR: 01/03/2013	Telephone: N/A
Date Made Active in Reports: 02/06/2013	Last EDR Contact: 01/03/2013
Number of Days to Update: 34	Next Scheduled EDR Contact: N/A
	Data Release Frequency: No Update Planned

## Other Ascertainable Records

### RCRA NonGen / NLR: RCRA - Non Generators / No Longer Regulated

RCRAInfo is EPA's comprehensive information system, providing access to data supporting the Resource Conservation and Recovery Act (RCRA) of 1976 and the Hazardous and Solid Waste Amendments (HSWA) of 1984. The database includes selective information on sites which generate, transport, store, treat and/or dispose of hazardous waste as defined by the Resource Conservation and Recovery Act (RCRA). Non-Generators do not presently generate hazardous waste.

Date of Government Version: 03/22/2021	Source: Environmental Protection Agency
Date Data Arrived at EDR: 03/23/2021	Telephone: 303-312-6149
Date Made Active in Reports: 05/19/2021	Last EDR Contact: 06/21/2021
Number of Days to Update: 57	Next Scheduled EDR Contact: 10/04/2021
	Data Release Frequency: Quarterly

### FUDS: Formerly Used Defense Sites

The listing includes locations of Formerly Used Defense Sites properties where the US Army Corps of Engineers is actively working or will take necessary cleanup actions.

Date of Government Version: 05/04/2021	Source: U.S. Army Corps of Engineers
Date Data Arrived at EDR: 05/18/2021	Telephone: 202-528-4285
Date Made Active in Reports: 08/11/2021	Last EDR Contact: 08/17/2021
Number of Days to Update: 85	Next Scheduled EDR Contact: 11/29/2021
	Data Release Frequency: Varies

### DOD: Department of Defense Sites

This data set consists of federally owned or administered lands, administered by the Department of Defense, that have any area equal to or greater than 640 acres of the United States, Puerto Rico, and the U.S. Virgin Islands.

Date of Government Version: 12/31/2005	Source: USGS
Date Data Arrived at EDR: 11/10/2006	Telephone: 888-275-8747
Date Made Active in Reports: 01/11/2007	Last EDR Contact: 07/13/2021
Number of Days to Update: 62	Next Scheduled EDR Contact: 10/25/2021
	Data Release Frequency: Varies

### FEDLAND: Federal and Indian Lands

Federally and Indian administrated lands of the United States. Lands included are administrated by: Army Corps of Engineers, Bureau of Reclamation, National Wild and Scenic River, National Wildlife Refuge, Public Domain Land, Wilderness, Wilderness Study Area, Wildlife Management Area, Bureau of Indian Affairs, Bureau of Land Management, Department of Justice, Forest Service, Fish and Wildlife Service, National Park Service.

Date of Government Version: 04/02/2018	Source: U.S. Geological Survey
Date Data Arrived at EDR: 04/11/2018	Telephone: 888-275-8747
Date Made Active in Reports: 11/06/2019	Last EDR Contact: 07/09/2021
Number of Days to Update: 574	Next Scheduled EDR Contact: 10/18/2021
	Data Release Frequency: N/A

### SCRD DRYCLEANERS: State Coalition for Remediation of Drycleaners Listing

The State Coalition for Remediation of Drycleaners was established in 1998, with support from the U.S. EPA Office of Superfund Remediation and Technology Innovation. It is comprised of representatives of states with established drycleaner remediation programs. Currently the member states are Alabama, Connecticut, Florida, Illinois, Kansas, Minnesota, Missouri, North Carolina, Oregon, South Carolina, Tennessee, Texas, and Wisconsin.

# GOVERNMENT RECORDS SEARCHED / DATA CURRENCY TRACKING

Date of Government Version: 01/01/2017  
Date Data Arrived at EDR: 02/03/2017  
Date Made Active in Reports: 04/07/2017  
Number of Days to Update: 63

Source: Environmental Protection Agency  
Telephone: 615-532-8599  
Last EDR Contact: 08/06/2021  
Next Scheduled EDR Contact: 11/22/2021  
Data Release Frequency: Varies

## US FIN ASSUR: Financial Assurance Information

All owners and operators of facilities that treat, store, or dispose of hazardous waste are required to provide proof that they will have sufficient funds to pay for the clean up, closure, and post-closure care of their facilities.

Date of Government Version: 03/22/2021  
Date Data Arrived at EDR: 03/23/2021  
Date Made Active in Reports: 06/17/2021  
Number of Days to Update: 86

Source: Environmental Protection Agency  
Telephone: 202-566-1917  
Last EDR Contact: 06/21/2021  
Next Scheduled EDR Contact: 10/04/2021  
Data Release Frequency: Quarterly

## EPA WATCH LIST: EPA WATCH LIST

EPA maintains a "Watch List" to facilitate dialogue between EPA, state and local environmental agencies on enforcement matters relating to facilities with alleged violations identified as either significant or high priority. Being on the Watch List does not mean that the facility has actually violated the law only that an investigation by EPA or a state or local environmental agency has led those organizations to allege that an unproven violation has in fact occurred. Being on the Watch List does not represent a higher level of concern regarding the alleged violations that were detected, but instead indicates cases requiring additional dialogue between EPA, state and local agencies - primarily because of the length of time the alleged violation has gone unaddressed or unresolved.

Date of Government Version: 08/30/2013  
Date Data Arrived at EDR: 03/21/2014  
Date Made Active in Reports: 06/17/2014  
Number of Days to Update: 88

Source: Environmental Protection Agency  
Telephone: 617-520-3000  
Last EDR Contact: 07/26/2021  
Next Scheduled EDR Contact: 11/15/2021  
Data Release Frequency: No Update Planned

## 2020 COR ACTION: 2020 Corrective Action Program List

The EPA has set ambitious goals for the RCRA Corrective Action program by creating the 2020 Corrective Action Universe. This RCRA cleanup baseline includes facilities expected to need corrective action. The 2020 universe contains a wide variety of sites. Some properties are heavily contaminated while others were contaminated but have since been cleaned up. Still others have not been fully investigated yet, and may require little or no remediation. Inclusion in the 2020 Universe does not necessarily imply failure on the part of a facility to meet its RCRA obligations.

Date of Government Version: 09/30/2017  
Date Data Arrived at EDR: 05/08/2018  
Date Made Active in Reports: 07/20/2018  
Number of Days to Update: 73

Source: Environmental Protection Agency  
Telephone: 703-308-4044  
Last EDR Contact: 08/06/2021  
Next Scheduled EDR Contact: 11/15/2021  
Data Release Frequency: Varies

## TSCA: Toxic Substances Control Act

Toxic Substances Control Act. TSCA identifies manufacturers and importers of chemical substances included on the TSCA Chemical Substance Inventory list. It includes data on the production volume of these substances by plant site.

Date of Government Version: 12/31/2016  
Date Data Arrived at EDR: 06/17/2020  
Date Made Active in Reports: 09/10/2020  
Number of Days to Update: 85

Source: EPA  
Telephone: 202-260-5521  
Last EDR Contact: 06/17/2021  
Next Scheduled EDR Contact: 09/27/2021  
Data Release Frequency: Every 4 Years

## TRIS: Toxic Chemical Release Inventory System

Toxic Release Inventory System. TRIS identifies facilities which release toxic chemicals to the air, water and land in reportable quantities under SARA Title III Section 313.

# GOVERNMENT RECORDS SEARCHED / DATA CURRENCY TRACKING

Date of Government Version: 12/31/2018  
Date Data Arrived at EDR: 08/14/2020  
Date Made Active in Reports: 11/04/2020  
Number of Days to Update: 82

Source: EPA  
Telephone: 202-566-0250  
Last EDR Contact: 08/17/2021  
Next Scheduled EDR Contact: 11/29/2021  
Data Release Frequency: Annually

## SSTS: Section 7 Tracking Systems

Section 7 of the Federal Insecticide, Fungicide and Rodenticide Act, as amended (92 Stat. 829) requires all registered pesticide-producing establishments to submit a report to the Environmental Protection Agency by March 1st each year. Each establishment must report the types and amounts of pesticides, active ingredients and devices being produced, and those having been produced and sold or distributed in the past year.

Date of Government Version: 04/19/2021  
Date Data Arrived at EDR: 04/20/2021  
Date Made Active in Reports: 07/16/2021  
Number of Days to Update: 87

Source: EPA  
Telephone: 202-564-4203  
Last EDR Contact: 07/19/2021  
Next Scheduled EDR Contact: 11/01/2021  
Data Release Frequency: Annually

## ROD: Records Of Decision

Record of Decision. ROD documents mandate a permanent remedy at an NPL (Superfund) site containing technical and health information to aid in the cleanup.

Date of Government Version: 04/27/2021  
Date Data Arrived at EDR: 05/03/2021  
Date Made Active in Reports: 05/19/2021  
Number of Days to Update: 16

Source: EPA  
Telephone: 703-416-0223  
Last EDR Contact: 08/04/2021  
Next Scheduled EDR Contact: 09/13/2021  
Data Release Frequency: Annually

## RMP: Risk Management Plans

When Congress passed the Clean Air Act Amendments of 1990, it required EPA to publish regulations and guidance for chemical accident prevention at facilities using extremely hazardous substances. The Risk Management Program Rule (RMP Rule) was written to implement Section 112(r) of these amendments. The rule, which built upon existing industry codes and standards, requires companies of all sizes that use certain flammable and toxic substances to develop a Risk Management Program, which includes a(n): Hazard assessment that details the potential effects of an accidental release, an accident history of the last five years, and an evaluation of worst-case and alternative accidental releases; Prevention program that includes safety precautions and maintenance, monitoring, and employee training measures; and Emergency response program that spells out emergency health care, employee training measures and procedures for informing the public and response agencies (e.g the fire department) should an accident occur.

Date of Government Version: 05/07/2021  
Date Data Arrived at EDR: 05/13/2021  
Date Made Active in Reports: 08/03/2021  
Number of Days to Update: 82

Source: Environmental Protection Agency  
Telephone: 202-564-8600  
Last EDR Contact: 07/14/2021  
Next Scheduled EDR Contact: 11/01/2021  
Data Release Frequency: Varies

## RAATS: RCRA Administrative Action Tracking System

RCRA Administration Action Tracking System. RAATS contains records based on enforcement actions issued under RCRA pertaining to major violators and includes administrative and civil actions brought by the EPA. For administration actions after September 30, 1995, data entry in the RAATS database was discontinued. EPA will retain a copy of the database for historical records. It was necessary to terminate RAATS because a decrease in agency resources made it impossible to continue to update the information contained in the database.

Date of Government Version: 04/17/1995  
Date Data Arrived at EDR: 07/03/1995  
Date Made Active in Reports: 08/07/1995  
Number of Days to Update: 35

Source: EPA  
Telephone: 202-564-4104  
Last EDR Contact: 06/02/2008  
Next Scheduled EDR Contact: 09/01/2008  
Data Release Frequency: No Update Planned



# GOVERNMENT RECORDS SEARCHED / DATA CURRENCY TRACKING

## PRP: Potentially Responsible Parties

A listing of verified Potentially Responsible Parties

Date of Government Version: 12/30/2020	Source: EPA
Date Data Arrived at EDR: 01/14/2021	Telephone: 202-564-6023
Date Made Active in Reports: 03/05/2021	Last EDR Contact: 08/04/2021
Number of Days to Update: 50	Next Scheduled EDR Contact: 11/15/2021
	Data Release Frequency: Quarterly

## PADS: PCB Activity Database System

PCB Activity Database. PADS Identifies generators, transporters, commercial storers and/or brokers and disposers of PCB's who are required to notify the EPA of such activities.

Date of Government Version: 11/19/2020	Source: EPA
Date Data Arrived at EDR: 01/08/2021	Telephone: 202-566-0500
Date Made Active in Reports: 03/22/2021	Last EDR Contact: 07/09/2021
Number of Days to Update: 73	Next Scheduled EDR Contact: 10/18/2021
	Data Release Frequency: Annually

## ICIS: Integrated Compliance Information System

The Integrated Compliance Information System (ICIS) supports the information needs of the national enforcement and compliance program as well as the unique needs of the National Pollutant Discharge Elimination System (NPDES) program.

Date of Government Version: 11/18/2016	Source: Environmental Protection Agency
Date Data Arrived at EDR: 11/23/2016	Telephone: 202-564-2501
Date Made Active in Reports: 02/10/2017	Last EDR Contact: 06/29/2021
Number of Days to Update: 79	Next Scheduled EDR Contact: 10/18/2021
	Data Release Frequency: No Update Planned

## FTTS: FIFRA/ TSCA Tracking System - FIFRA (Federal Insecticide, Fungicide, & Rodenticide Act)/TSCA (Toxic Substances Control Act)

FTTS tracks administrative cases and pesticide enforcement actions and compliance activities related to FIFRA, TSCA and EPCRA (Emergency Planning and Community Right-to-Know Act). To maintain currency, EDR contacts the Agency on a quarterly basis.

Date of Government Version: 04/09/2009	Source: EPA/Office of Prevention, Pesticides and Toxic Substances
Date Data Arrived at EDR: 04/16/2009	Telephone: 202-566-1667
Date Made Active in Reports: 05/11/2009	Last EDR Contact: 08/18/2017
Number of Days to Update: 25	Next Scheduled EDR Contact: 12/04/2017
	Data Release Frequency: No Update Planned

## FTTS INSP: FIFRA/ TSCA Tracking System - FIFRA (Federal Insecticide, Fungicide, & Rodenticide Act)/TSCA (Toxic Substances Control Act)

A listing of FIFRA/TSCA Tracking System (FTTS) inspections and enforcements.

Date of Government Version: 04/09/2009	Source: EPA
Date Data Arrived at EDR: 04/16/2009	Telephone: 202-566-1667
Date Made Active in Reports: 05/11/2009	Last EDR Contact: 08/18/2017
Number of Days to Update: 25	Next Scheduled EDR Contact: 12/04/2017
	Data Release Frequency: No Update Planned

## MLTS: Material Licensing Tracking System

MLTS is maintained by the Nuclear Regulatory Commission and contains a list of approximately 8,100 sites which possess or use radioactive materials and which are subject to NRC licensing requirements. To maintain currency, EDR contacts the Agency on a quarterly basis.

Date of Government Version: 03/08/2021	Source: Nuclear Regulatory Commission
Date Data Arrived at EDR: 03/11/2021	Telephone: 301-415-7169
Date Made Active in Reports: 05/11/2021	Last EDR Contact: 07/14/2021
Number of Days to Update: 61	Next Scheduled EDR Contact: 11/01/2021
	Data Release Frequency: Quarterly

# GOVERNMENT RECORDS SEARCHED / DATA CURRENCY TRACKING

## COAL ASH DOE: Steam-Electric Plant Operation Data

A listing of power plants that store ash in surface ponds.

Date of Government Version: 12/31/2019	Source: Department of Energy
Date Data Arrived at EDR: 12/01/2020	Telephone: 202-586-8719
Date Made Active in Reports: 02/09/2021	Last EDR Contact: 05/27/2021
Number of Days to Update: 70	Next Scheduled EDR Contact: 09/13/2021
	Data Release Frequency: Varies

## COAL ASH EPA: Coal Combustion Residues Surface Impoundments List

A listing of coal combustion residues surface impoundments with high hazard potential ratings.

Date of Government Version: 01/12/2017	Source: Environmental Protection Agency
Date Data Arrived at EDR: 03/05/2019	Telephone: N/A
Date Made Active in Reports: 11/11/2019	Last EDR Contact: 05/27/2021
Number of Days to Update: 251	Next Scheduled EDR Contact: 09/13/2021
	Data Release Frequency: Varies

## PCB TRANSFORMER: PCB Transformer Registration Database

The database of PCB transformer registrations that includes all PCB registration submittals.

Date of Government Version: 09/13/2019	Source: Environmental Protection Agency
Date Data Arrived at EDR: 11/06/2019	Telephone: 202-566-0517
Date Made Active in Reports: 02/10/2020	Last EDR Contact: 08/06/2021
Number of Days to Update: 96	Next Scheduled EDR Contact: 11/15/2021
	Data Release Frequency: Varies

## RADINFO: Radiation Information Database

The Radiation Information Database (RADINFO) contains information about facilities that are regulated by U.S. Environmental Protection Agency (EPA) regulations for radiation and radioactivity.

Date of Government Version: 07/01/2019	Source: Environmental Protection Agency
Date Data Arrived at EDR: 07/01/2019	Telephone: 202-343-9775
Date Made Active in Reports: 09/23/2019	Last EDR Contact: 06/22/2021
Number of Days to Update: 84	Next Scheduled EDR Contact: 10/11/2021
	Data Release Frequency: No Update Planned

## HIST FTTS: FIFRA/TSCA Tracking System Administrative Case Listing

A complete administrative case listing from the FIFRA/TSCA Tracking System (FTTS) for all ten EPA regions. The information was obtained from the National Compliance Database (NCDB). NCDB supports the implementation of FIFRA (Federal Insecticide, Fungicide, and Rodenticide Act) and TSCA (Toxic Substances Control Act). Some EPA regions are now closing out records. Because of that, and the fact that some EPA regions are not providing EPA Headquarters with updated records, it was decided to create a HIST FTTS database. It included records that may not be included in the newer FTTS database updates. This database is no longer updated.

Date of Government Version: 10/19/2006	Source: Environmental Protection Agency
Date Data Arrived at EDR: 03/01/2007	Telephone: 202-564-2501
Date Made Active in Reports: 04/10/2007	Last EDR Contact: 12/17/2007
Number of Days to Update: 40	Next Scheduled EDR Contact: 03/17/2008
	Data Release Frequency: No Update Planned

## HIST FTTS INSP: FIFRA/TSCA Tracking System Inspection & Enforcement Case Listing

A complete inspection and enforcement case listing from the FIFRA/TSCA Tracking System (FTTS) for all ten EPA regions. The information was obtained from the National Compliance Database (NCDB). NCDB supports the implementation of FIFRA (Federal Insecticide, Fungicide, and Rodenticide Act) and TSCA (Toxic Substances Control Act). Some EPA regions are now closing out records. Because of that, and the fact that some EPA regions are not providing EPA Headquarters with updated records, it was decided to create a HIST FTTS database. It included records that may not be included in the newer FTTS database updates. This database is no longer updated.

# GOVERNMENT RECORDS SEARCHED / DATA CURRENCY TRACKING

Date of Government Version: 10/19/2006  
Date Data Arrived at EDR: 03/01/2007  
Date Made Active in Reports: 04/10/2007  
Number of Days to Update: 40

Source: Environmental Protection Agency  
Telephone: 202-564-2501  
Last EDR Contact: 12/17/2008  
Next Scheduled EDR Contact: 03/17/2008  
Data Release Frequency: No Update Planned

## DOT OPS: Incident and Accident Data

Department of Transportation, Office of Pipeline Safety Incident and Accident data.

Date of Government Version: 01/02/2020  
Date Data Arrived at EDR: 01/28/2020  
Date Made Active in Reports: 04/17/2020  
Number of Days to Update: 80

Source: Department of Transportation, Office of Pipeline Safety  
Telephone: 202-366-4595  
Last EDR Contact: 07/23/2021  
Next Scheduled EDR Contact: 11/08/2021  
Data Release Frequency: Quarterly

## CONSENT: Superfund (CERCLA) Consent Decrees

Major legal settlements that establish responsibility and standards for cleanup at NPL (Superfund) sites. Released periodically by United States District Courts after settlement by parties to litigation matters.

Date of Government Version: 06/30/2021  
Date Data Arrived at EDR: 07/14/2021  
Date Made Active in Reports: 07/16/2021  
Number of Days to Update: 2

Source: Department of Justice, Consent Decree Library  
Telephone: Varies  
Last EDR Contact: 07/02/2021  
Next Scheduled EDR Contact: 10/18/2021  
Data Release Frequency: Varies

## BRS: Biennial Reporting System

The Biennial Reporting System is a national system administered by the EPA that collects data on the generation and management of hazardous waste. BRS captures detailed data from two groups: Large Quantity Generators (LQG) and Treatment, Storage, and Disposal Facilities.

Date of Government Version: 12/31/2017  
Date Data Arrived at EDR: 06/22/2020  
Date Made Active in Reports: 11/20/2020  
Number of Days to Update: 151

Source: EPA/NTIS  
Telephone: 800-424-9346  
Last EDR Contact: 06/21/2021  
Next Scheduled EDR Contact: 10/04/2021  
Data Release Frequency: Biennially

## INDIAN RESERV: Indian Reservations

This map layer portrays Indian administered lands of the United States that have any area equal to or greater than 640 acres.

Date of Government Version: 12/31/2014  
Date Data Arrived at EDR: 07/14/2015  
Date Made Active in Reports: 01/10/2017  
Number of Days to Update: 546

Source: USGS  
Telephone: 202-208-3710  
Last EDR Contact: 07/02/2021  
Next Scheduled EDR Contact: 10/18/2021  
Data Release Frequency: Varies

## FUSRAP: Formerly Utilized Sites Remedial Action Program

DOE established the Formerly Utilized Sites Remedial Action Program (FUSRAP) in 1974 to remediate sites where radioactive contamination remained from Manhattan Project and early U.S. Atomic Energy Commission (AEC) operations.

Date of Government Version: 08/08/2017  
Date Data Arrived at EDR: 09/11/2018  
Date Made Active in Reports: 09/14/2018  
Number of Days to Update: 3

Source: Department of Energy  
Telephone: 202-586-3559  
Last EDR Contact: 07/23/2021  
Next Scheduled EDR Contact: 11/15/2021  
Data Release Frequency: Varies

## UMTRA: Uranium Mill Tailings Sites

Uranium ore was mined by private companies for federal government use in national defense programs. When the mills shut down, large piles of the sand-like material (mill tailings) remain after uranium has been extracted from the ore. Levels of human exposure to radioactive materials from the piles are low; however, in some cases tailings were used as construction materials before the potential health hazards of the tailings were recognized.

# GOVERNMENT RECORDS SEARCHED / DATA CURRENCY TRACKING

Date of Government Version: 08/30/2019  
Date Data Arrived at EDR: 11/15/2019  
Date Made Active in Reports: 01/28/2020  
Number of Days to Update: 74

Source: Department of Energy  
Telephone: 505-845-0011  
Last EDR Contact: 08/12/2021  
Next Scheduled EDR Contact: 11/29/2021  
Data Release Frequency: Varies

## LEAD SMELTER 1: Lead Smelter Sites

A listing of former lead smelter site locations.

Date of Government Version: 04/27/2021  
Date Data Arrived at EDR: 05/03/2021  
Date Made Active in Reports: 05/19/2021  
Number of Days to Update: 16

Source: Environmental Protection Agency  
Telephone: 703-603-8787  
Last EDR Contact: 08/04/2021  
Next Scheduled EDR Contact: 10/11/2021  
Data Release Frequency: Varies

## LEAD SMELTER 2: Lead Smelter Sites

A list of several hundred sites in the U.S. where secondary lead smelting was done from 1931 and 1964. These sites may pose a threat to public health through ingestion or inhalation of contaminated soil or dust

Date of Government Version: 04/05/2001  
Date Data Arrived at EDR: 10/27/2010  
Date Made Active in Reports: 12/02/2010  
Number of Days to Update: 36

Source: American Journal of Public Health  
Telephone: 703-305-6451  
Last EDR Contact: 12/02/2009  
Next Scheduled EDR Contact: N/A  
Data Release Frequency: No Update Planned

## US AIRS (AFS): Aerometric Information Retrieval System Facility Subsystem (AFS)

The database is a sub-system of Aerometric Information Retrieval System (AIRS). AFS contains compliance data on air pollution point sources regulated by the U.S. EPA and/or state and local air regulatory agencies. This information comes from source reports by various stationary sources of air pollution, such as electric power plants, steel mills, factories, and universities, and provides information about the air pollutants they produce. Action, air program, air program pollutant, and general level plant data. It is used to track emissions and compliance data from industrial plants.

Date of Government Version: 10/12/2016  
Date Data Arrived at EDR: 10/26/2016  
Date Made Active in Reports: 02/03/2017  
Number of Days to Update: 100

Source: EPA  
Telephone: 202-564-2496  
Last EDR Contact: 09/26/2017  
Next Scheduled EDR Contact: 01/08/2018  
Data Release Frequency: No Update Planned

## US AIRS MINOR: Air Facility System Data

A listing of minor source facilities.

Date of Government Version: 10/12/2016  
Date Data Arrived at EDR: 10/26/2016  
Date Made Active in Reports: 02/03/2017  
Number of Days to Update: 100

Source: EPA  
Telephone: 202-564-2496  
Last EDR Contact: 09/26/2017  
Next Scheduled EDR Contact: 01/08/2018  
Data Release Frequency: No Update Planned

## MINES VIOLATIONS: MSHA Violation Assessment Data

Mines violation and assessment information. Department of Labor, Mine Safety & Health Administration.

Date of Government Version: 05/27/2021  
Date Data Arrived at EDR: 05/27/2021  
Date Made Active in Reports: 06/10/2021  
Number of Days to Update: 14

Source: DOL, Mine Safety & Health Administration  
Telephone: 202-693-9424  
Last EDR Contact: 08/25/2021  
Next Scheduled EDR Contact: 12/13/2021  
Data Release Frequency: Quarterly

## US MINES: Mines Master Index File

Contains all mine identification numbers issued for mines active or opened since 1971. The data also includes violation information.

# GOVERNMENT RECORDS SEARCHED / DATA CURRENCY TRACKING

Date of Government Version: 05/03/2021  
Date Data Arrived at EDR: 05/25/2021  
Date Made Active in Reports: 08/11/2021  
Number of Days to Update: 78

Source: Department of Labor, Mine Safety and Health Administration  
Telephone: 303-231-5959  
Last EDR Contact: 08/24/2021  
Next Scheduled EDR Contact: 12/06/2021  
Data Release Frequency: Semi-Annually

## US MINES 2: Ferrous and Nonferrous Metal Mines Database Listing

This map layer includes ferrous (ferrous metal mines are facilities that extract ferrous metals, such as iron ore or molybdenum) and nonferrous (Nonferrous metal mines are facilities that extract nonferrous metals, such as gold, silver, copper, zinc, and lead) metal mines in the United States.

Date of Government Version: 05/06/2020  
Date Data Arrived at EDR: 05/27/2020  
Date Made Active in Reports: 08/13/2020  
Number of Days to Update: 78

Source: USGS  
Telephone: 703-648-7709  
Last EDR Contact: 05/27/2021  
Next Scheduled EDR Contact: 09/06/2021  
Data Release Frequency: Varies

## US MINES 3: Active Mines & Mineral Plants Database Listing

Active Mines and Mineral Processing Plant operations for commodities monitored by the Minerals Information Team of the USGS.

Date of Government Version: 04/14/2011  
Date Data Arrived at EDR: 06/08/2011  
Date Made Active in Reports: 09/13/2011  
Number of Days to Update: 97

Source: USGS  
Telephone: 703-648-7709  
Last EDR Contact: 05/27/2021  
Next Scheduled EDR Contact: 09/06/2021  
Data Release Frequency: Varies

## ABANDONED MINES: Abandoned Mines

An inventory of land and water impacted by past mining (primarily coal mining) is maintained by OSMRE to provide information needed to implement the Surface Mining Control and Reclamation Act of 1977 (SMCRA). The inventory contains information on the location, type, and extent of AML impacts, as well as, information on the cost associated with the reclamation of those problems. The inventory is based upon field surveys by State, Tribal, and OSMRE program officials. It is dynamic to the extent that it is modified as new problems are identified and existing problems are reclaimed.

Date of Government Version: 06/15/2021  
Date Data Arrived at EDR: 06/16/2021  
Date Made Active in Reports: 08/17/2021  
Number of Days to Update: 62

Source: Department of Interior  
Telephone: 202-208-2609  
Last EDR Contact: 06/14/2021  
Next Scheduled EDR Contact: 09/20/2021  
Data Release Frequency: Quarterly

## FINDS: Facility Index System/Facility Registry System

Facility Index System. FINDS contains both facility information and 'pointers' to other sources that contain more detail. EDR includes the following FINDS databases in this report: PCS (Permit Compliance System), AIRS (Aerometric Information Retrieval System), DOCKET (Enforcement Docket used to manage and track information on civil judicial enforcement cases for all environmental statutes), FURS (Federal Underground Injection Control), C-DOCKET (Criminal Docket System used to track criminal enforcement actions for all environmental statutes), FFIS (Federal Facilities Information System), STATE (State Environmental Laws and Statutes), and PADS (PCB Activity Data System).

Date of Government Version: 05/05/2021  
Date Data Arrived at EDR: 05/18/2021  
Date Made Active in Reports: 08/17/2021  
Number of Days to Update: 91

Source: EPA  
Telephone: (303) 312-6312  
Last EDR Contact: 05/18/2021  
Next Scheduled EDR Contact: 09/13/2021  
Data Release Frequency: Quarterly

## ECHO: Enforcement & Compliance History Information

ECHO provides integrated compliance and enforcement information for about 800,000 regulated facilities nationwide.

Date of Government Version: 04/04/2021  
Date Data Arrived at EDR: 04/06/2021  
Date Made Active in Reports: 06/25/2021  
Number of Days to Update: 80

Source: Environmental Protection Agency  
Telephone: 202-564-2280  
Last EDR Contact: 07/01/2021  
Next Scheduled EDR Contact: 10/18/2021  
Data Release Frequency: Quarterly

# GOVERNMENT RECORDS SEARCHED / DATA CURRENCY TRACKING

## DOCKET HWC: Hazardous Waste Compliance Docket Listing

A complete list of the Federal Agency Hazardous Waste Compliance Docket Facilities.

Date of Government Version: 05/06/2021	Source: Environmental Protection Agency
Date Data Arrived at EDR: 05/21/2021	Telephone: 202-564-0527
Date Made Active in Reports: 08/11/2021	Last EDR Contact: 05/21/2021
Number of Days to Update: 82	Next Scheduled EDR Contact: 09/06/2021
	Data Release Frequency: Varies

## UXO: Unexploded Ordnance Sites

A listing of unexploded ordnance site locations

Date of Government Version: 12/31/2018	Source: Department of Defense
Date Data Arrived at EDR: 07/02/2020	Telephone: 703-704-1564
Date Made Active in Reports: 09/17/2020	Last EDR Contact: 07/07/2021
Number of Days to Update: 77	Next Scheduled EDR Contact: 10/25/2021
	Data Release Frequency: Varies

## FUELS PROGRAM: EPA Fuels Program Registered Listing

This listing includes facilities that are registered under the Part 80 (Code of Federal Regulations) EPA Fuels Programs. All companies now are required to submit new and updated registrations.

Date of Government Version: 05/14/2021	Source: EPA
Date Data Arrived at EDR: 05/14/2021	Telephone: 800-385-6164
Date Made Active in Reports: 08/03/2021	Last EDR Contact: 08/13/2021
Number of Days to Update: 81	Next Scheduled EDR Contact: 11/29/2021
	Data Release Frequency: Quarterly

## AIRS: Permitted Facility & Emissions Listing

A listing of Air Pollution Control Division permits and emissions data.

Date of Government Version: 05/27/2021	Source: Department of Public Health & Environment
Date Data Arrived at EDR: 05/28/2021	Telephone: 303-692-3213
Date Made Active in Reports: 08/23/2021	Last EDR Contact: 08/24/2021
Number of Days to Update: 87	Next Scheduled EDR Contact: 12/13/2021
	Data Release Frequency: Varies

## ASBESTOS: Asbestos Abatement & Demolition Projects

Asbestos abatement and demolition projects by the contractor.

Date of Government Version: 11/06/2019	Source: Department of Public Health & Environment
Date Data Arrived at EDR: 01/09/2020	Telephone: 303-692-3100
Date Made Active in Reports: 03/16/2020	Last EDR Contact: 07/27/2021
Number of Days to Update: 67	Next Scheduled EDR Contact: 11/15/2021
	Data Release Frequency: Semi-Annually

## METHANE SITE: Methane Site Investigations - Jefferson County 1980

The objectives of the study are to define as closely as possible the boundaries of methane producing solid waste landfills.

Date of Government Version: 12/31/1980	Source: Jefferson County Health Department
Date Data Arrived at EDR: 02/13/1995	Telephone: 303-239-7175
Date Made Active in Reports: 04/04/1995	Last EDR Contact: 01/27/1995
Number of Days to Update: 50	Next Scheduled EDR Contact: N/A
	Data Release Frequency: No Update Planned

## METHANE INVESTIGATION: Methane Gas & Swamp Findings

The primary objective of this study was to assess methane gas related hazards at selected landfill sites in Colorado. These sites were selected by the Colorado Department of Health following evaluation of responses received from County and Municipal agencies about completed and existing landfills within their jurisdiction.

# GOVERNMENT RECORDS SEARCHED / DATA CURRENCY TRACKING

Date of Government Version: 03/15/1979  
Date Data Arrived at EDR: 02/13/1995  
Date Made Active in Reports: 04/04/1995  
Number of Days to Update: 50

Source: Department of Health  
Telephone: 303-640-3335  
Last EDR Contact: 01/27/1995  
Next Scheduled EDR Contact: N/A  
Data Release Frequency: No Update Planned

## DRYCLEANERS: Drycleaner Facilities

A listing of drycleaning facilities.

Date of Government Version: 05/27/2021  
Date Data Arrived at EDR: 05/28/2021  
Date Made Active in Reports: 08/20/2021  
Number of Days to Update: 84

Source: Department of Public Health & Environment  
Telephone: 303-692-3213  
Last EDR Contact: 08/24/2021  
Next Scheduled EDR Contact: 12/13/2021  
Data Release Frequency: Varies

## Financial Assurance 1: Financial Assurance Information Listing

A listing of financial assurance information for hazardous waste facilities. Financial assurance is intended to ensure that resources are available to pay for the cost of closure, post-closure care, and corrective measures if the owner or operator of a regulated facility is unable or unwilling to pay.

Date of Government Version: 03/31/2021  
Date Data Arrived at EDR: 04/08/2021  
Date Made Active in Reports: 06/25/2021  
Number of Days to Update: 78

Source: Department of Public Health & Environment  
Telephone: 303-692-3350  
Last EDR Contact: 06/22/2021  
Next Scheduled EDR Contact: 10/11/2021  
Data Release Frequency: Varies

## Financial Assurance 2: Financial Assurance Information Listing

A listing of financial assurance information for solid waste facilities. Financial assurance is intended to ensure that resources are available to pay for the cost of closure, post-closure care, and corrective measures if the owner or operator of a regulated facility is unable or unwilling to pay.

Date of Government Version: 03/31/2021  
Date Data Arrived at EDR: 04/08/2021  
Date Made Active in Reports: 06/25/2021  
Number of Days to Update: 78

Source: Department of Public Health & Environment  
Telephone: 303-392-3350  
Last EDR Contact: 06/22/2021  
Next Scheduled EDR Contact: 10/11/2021  
Data Release Frequency: Quarterly

## LEAD: Lead Abatement Permit Listing

Lead inspection

Date of Government Version: 11/07/2019  
Date Data Arrived at EDR: 11/14/2019  
Date Made Active in Reports: 01/21/2020  
Number of Days to Update: 68

Source: Department of Public Health & Environment  
Telephone: 303-692-2000  
Last EDR Contact: 07/27/2021  
Next Scheduled EDR Contact: 11/15/2021  
Data Release Frequency: Varies

## MINES: Permitted Mines Listing

This dataset represents permitted mines in the State of Colorado

Date of Government Version: 04/12/2021  
Date Data Arrived at EDR: 04/13/2021  
Date Made Active in Reports: 06/28/2021  
Number of Days to Update: 76

Source: Division of Reclamation Mining and safety  
Telephone: 303-866-3567  
Last EDR Contact: 07/09/2021  
Next Scheduled EDR Contact: 10/25/2021  
Data Release Frequency: Semi-Annually

## NPDES: Permitted Facility Listing

A listing of permitted facilities from the Water Quality Control Division.

Date of Government Version: 03/01/2021  
Date Data Arrived at EDR: 04/27/2021  
Date Made Active in Reports: 07/13/2021  
Number of Days to Update: 77

Source: Department of Public Health & Environment  
Telephone: 303-692-3611  
Last EDR Contact: 07/23/2021  
Next Scheduled EDR Contact: 11/08/2021  
Data Release Frequency: Varies

# GOVERNMENT RECORDS SEARCHED / DATA CURRENCY TRACKING

## UIC: Underground Injection Control

A list of underground injection wells and their locations.

Date of Government Version: 02/08/2021  
Date Data Arrived at EDR: 02/09/2021  
Date Made Active in Reports: 03/01/2021  
Number of Days to Update: 20

Source: Oil & Gas Conservation Commission  
Telephone: 303-894-2100  
Last EDR Contact: 08/04/2021  
Next Scheduled EDR Contact: 11/22/2021  
Data Release Frequency: Varies

## UMTRA: Uranium Mill Tailings Sites

There were nine uranium mill tailings sites in Colorado designated for cleanup under the federal Uranium Mill Tailings Radiation Control Act. These nine sites, known commonly as UMTRA sites, were remediated jointly by the State of Colorado and the U.S. Department of Energy during the late 1980's and early 1990's. Mill tailings were removed from 8 of the mill sites and relocated in engineered disposal cells. A disposal cell is designed to encapsulate the material, reduce radon emanation, and prevent the movement of water through the material. At one site, Maybell, CO, the tailings were stabilized in-place at the mill site. After remediation of the tailings was completed, the State and DOE began to investigate the residual impacts to groundwater at the mill sites. The groundwater phase of the UMTRA program is on-going.

Date of Government Version: 11/23/2004  
Date Data Arrived at EDR: 03/21/2007  
Date Made Active in Reports: 05/02/2007  
Number of Days to Update: 42

Source: Department of Public Health & Environment  
Telephone: 970-248-7164  
Last EDR Contact: 08/19/2021  
Next Scheduled EDR Contact: 11/29/2021  
Data Release Frequency: Varies

## MINES MRDS: Mineral Resources Data System Mineral Resources Data System

Date of Government Version: 04/06/2018  
Date Data Arrived at EDR: 10/21/2019  
Date Made Active in Reports: 10/24/2019  
Number of Days to Update: 3

Source: USGS  
Telephone: 703-648-6533  
Last EDR Contact: 05/27/2021  
Next Scheduled EDR Contact: 09/06/2021  
Data Release Frequency: Varies

## PCS ENF: Enforcement data

No description is available for this data

Date of Government Version: 12/31/2014  
Date Data Arrived at EDR: 02/05/2015  
Date Made Active in Reports: 03/06/2015  
Number of Days to Update: 29

Source: EPA  
Telephone: 202-564-2497  
Last EDR Contact: 06/30/2021  
Next Scheduled EDR Contact: 10/18/2021  
Data Release Frequency: No Update Planned

## PCS INACTIVE: Listing of Inactive PCS Permits

An inactive permit is a facility that has shut down or is no longer discharging.

Date of Government Version: 11/05/2014  
Date Data Arrived at EDR: 01/06/2015  
Date Made Active in Reports: 05/06/2015  
Number of Days to Update: 120

Source: EPA  
Telephone: 202-564-2496  
Last EDR Contact: 06/30/2021  
Next Scheduled EDR Contact: 10/18/2021  
Data Release Frequency: No Update Planned

## PCS: Permit Compliance System

PCS is a computerized management information system that contains data on National Pollutant Discharge Elimination System (NPDES) permit holding facilities. PCS tracks the permit, compliance, and enforcement status of NPDES facilities.

Date of Government Version: 07/14/2011  
Date Data Arrived at EDR: 08/05/2011  
Date Made Active in Reports: 09/29/2011  
Number of Days to Update: 55

Source: EPA, Office of Water  
Telephone: 202-564-2496  
Last EDR Contact: 06/30/2021  
Next Scheduled EDR Contact: 10/18/2021  
Data Release Frequency: No Update Planned



# GOVERNMENT RECORDS SEARCHED / DATA CURRENCY TRACKING

## EDR HIGH RISK HISTORICAL RECORDS

### ***EDR Exclusive Records***

#### EDR MGP: EDR Proprietary Manufactured Gas Plants

The EDR Proprietary Manufactured Gas Plant Database includes records of coal gas plants (manufactured gas plants) compiled by EDR's researchers. Manufactured gas sites were used in the United States from the 1800's to 1950's to produce a gas that could be distributed and used as fuel. These plants used whale oil, rosin, coal, or a mixture of coal, oil, and water that also produced a significant amount of waste. Many of the byproducts of the gas production, such as coal tar (oily waste containing volatile and non-volatile chemicals), sludges, oils and other compounds are potentially hazardous to human health and the environment. The byproduct from this process was frequently disposed of directly at the plant site and can remain or spread slowly, serving as a continuous source of soil and groundwater contamination.

Date of Government Version: N/A  
Date Data Arrived at EDR: N/A  
Date Made Active in Reports: N/A  
Number of Days to Update: N/A

Source: EDR, Inc.  
Telephone: N/A  
Last EDR Contact: N/A  
Next Scheduled EDR Contact: N/A  
Data Release Frequency: No Update Planned

#### EDR Hist Auto: EDR Exclusive Historical Auto Stations

EDR has searched selected national collections of business directories and has collected listings of potential gas station/filling station/service station sites that were available to EDR researchers. EDR's review was limited to those categories of sources that might, in EDR's opinion, include gas station/filling station/service station establishments. The categories reviewed included, but were not limited to gas, gas station, gasoline station, filling station, auto, automobile repair, auto service station, service station, etc. This database falls within a category of information EDR classifies as "High Risk Historical Records", or HRHR. EDR's HRHR effort presents unique and sometimes proprietary data about past sites and operations that typically create environmental concerns, but may not show up in current government records searches.

Date of Government Version: N/A  
Date Data Arrived at EDR: N/A  
Date Made Active in Reports: N/A  
Number of Days to Update: N/A

Source: EDR, Inc.  
Telephone: N/A  
Last EDR Contact: N/A  
Next Scheduled EDR Contact: N/A  
Data Release Frequency: Varies

#### EDR Hist Cleaner: EDR Exclusive Historical Cleaners

EDR has searched selected national collections of business directories and has collected listings of potential dry cleaner sites that were available to EDR researchers. EDR's review was limited to those categories of sources that might, in EDR's opinion, include dry cleaning establishments. The categories reviewed included, but were not limited to dry cleaners, cleaners, laundry, laundromat, cleaning/laundry, wash & dry etc. This database falls within a category of information EDR classifies as "High Risk Historical Records", or HRHR. EDR's HRHR effort presents unique and sometimes proprietary data about past sites and operations that typically create environmental concerns, but may not show up in current government records searches.

Date of Government Version: N/A  
Date Data Arrived at EDR: N/A  
Date Made Active in Reports: N/A  
Number of Days to Update: N/A

Source: EDR, Inc.  
Telephone: N/A  
Last EDR Contact: N/A  
Next Scheduled EDR Contact: N/A  
Data Release Frequency: Varies

## EDR RECOVERED GOVERNMENT ARCHIVES

### ***Exclusive Recovered Govt. Archives***

#### RGA LF: Recovered Government Archive Solid Waste Facilities List

The EDR Recovered Government Archive Landfill database provides a list of landfills derived from historical databases and includes many records that no longer appear in current government lists. Compiled from Records formerly available from the Department of Public Health & Environment in Colorado.

# GOVERNMENT RECORDS SEARCHED / DATA CURRENCY TRACKING

Date of Government Version: N/A  
Date Data Arrived at EDR: 07/01/2013  
Date Made Active in Reports: 01/15/2014  
Number of Days to Update: 198

Source: Department of Public Health & Environment  
Telephone: N/A  
Last EDR Contact: 06/01/2012  
Next Scheduled EDR Contact: N/A  
Data Release Frequency: Varies

## RGA LUST: Recovered Government Archive Leaking Underground Storage Tank

The EDR Recovered Government Archive Leaking Underground Storage Tank database provides a list of LUST incidents derived from historical databases and includes many records that no longer appear in current government lists. Compiled from Records formerly available from the Department of Labor and Employment, Oil Inspection Section in Colorado.

Date of Government Version: N/A  
Date Data Arrived at EDR: 07/01/2013  
Date Made Active in Reports: 01/02/2014  
Number of Days to Update: 185

Source: Department of Labor and Employment, Oil Inspection Section  
Telephone: N/A  
Last EDR Contact: 06/01/2012  
Next Scheduled EDR Contact: N/A  
Data Release Frequency: Varies

## COUNTY RECORDS

### ADAMS COUNTY:

LF ADAMS: Summary Report on Methane Gas Hazards and Surveys Conducted on Domestic and Demolition Landfills in Adams County  
As of May 8, 1978, all known landfills or dumping sites in the Adams County area have been surveyed.

Date of Government Version: 05/08/1978  
Date Data Arrived at EDR: 02/16/1995  
Date Made Active in Reports: 04/04/1995  
Number of Days to Update: 47

Source: Tri-County Health Department  
Telephone: 303-761-1340  
Last EDR Contact: 01/27/1995  
Next Scheduled EDR Contact: N/A  
Data Release Frequency: No Update Planned

### ARAPAHOE COUNTY:

LF ARAPAHOE: A Survey of Landfills in Arapahoe County

A survey of Arapahoe County was conducted from August through November, 1977, of all open and closed landfills and dumpsites in the county. Each of the sites found was classified as domestic or demolition.

Date of Government Version: 12/31/1978  
Date Data Arrived at EDR: 02/16/1995  
Date Made Active in Reports: 04/04/1995  
Number of Days to Update: 47

Source: Tri-County Health Department  
Telephone: 303-761-1340  
Last EDR Contact: 01/27/1995  
Next Scheduled EDR Contact: N/A  
Data Release Frequency: No Update Planned

### BOULDER COUNTY:

LF BOULDER: Old Landfill Sites

Landfill sites in Boulder county.

Date of Government Version: 05/01/1986  
Date Data Arrived at EDR: 11/14/1995  
Date Made Active in Reports: 12/07/1995  
Number of Days to Update: 23

Source: Boulder County Health Department  
Telephone: 303-441-1182  
Last EDR Contact: 01/30/1998  
Next Scheduled EDR Contact: N/A  
Data Release Frequency: No Update Planned

### DENVER COUNTY:

# GOVERNMENT RECORDS SEARCHED / DATA CURRENCY TRACKING

## LF DENVER: Landfills in Denver County

Landfill sites in the city and county of Denver.

Date of Government Version: 06/23/2017  
Date Data Arrived at EDR: 06/23/2017  
Date Made Active in Reports: 09/06/2017  
Number of Days to Update: 75

Source: City and County of Denver  
Telephone: 720-913-4839  
Last EDR Contact: 06/10/2019  
Next Scheduled EDR Contact: 09/27/2021  
Data Release Frequency: No Update Planned

## LF DENVER CO METHANE: Investigation of Methane Gas Hazards

The purpose of this study was to assess the actual and potential generation, migration, explosive and related problem associated with specified old landfills, and to identify existing and potential problems, suggested strategies to prevent, abate, and control such problems and recommend investigative and monitoring functions as may be deemed necessary. Eight sites determined to be priorities due to population density and potential hazards to population and property were selected by the Colorado Department of Health.

Date of Government Version: 01/01/1981  
Date Data Arrived at EDR: 01/29/2013  
Date Made Active in Reports: 03/08/2013  
Number of Days to Update: 38

Source: City and County of Denver Department of Environmental Health  
Telephone: 720-865-5522  
Last EDR Contact: 01/15/2013  
Next Scheduled EDR Contact: N/A  
Data Release Frequency: No Update Planned

## DOUGLAS COUNTY:

### LF DOUGLAS: Douglas County Landfill Key

Landfill sites in Douglas county.

Date of Government Version: 06/12/1991  
Date Data Arrived at EDR: 02/16/1995  
Date Made Active in Reports: 04/04/1995  
Number of Days to Update: 47

Source: Tri-County Health Department  
Telephone: 303-761-1340  
Last EDR Contact: 01/27/1995  
Next Scheduled EDR Contact: N/A  
Data Release Frequency: No Update Planned

## PUEBLO COUNTY:

### LF PUEBLO: Designated Disposal & Landfill Sites

Only inert materials. Asphalt, cement, dirt & rock unless otherwise specified. These sites are no longer active.

Date of Government Version: 04/30/1990  
Date Data Arrived at EDR: 11/16/1995  
Date Made Active in Reports: 12/07/1995  
Number of Days to Update: 21

Source: Pueblo City-County Health Department  
Telephone: 719-583-4300  
Last EDR Contact: 11/13/1995  
Next Scheduled EDR Contact: N/A  
Data Release Frequency: No Update Planned

## TRI COUNTY:

### LF TRI: Tri-County Area Solid Waste Facilities List (Adams, Arapahoe and Douglas Counties)

Closed Domestic Landfills in Adams County, Closed Domestic Landfills in Arapahoe County, Closed Demolition Landfills in Arapahoe County, Closed Domestic Landfills in Douglas County.

Date of Government Version: 10/15/1983  
Date Data Arrived at EDR: 02/16/1995  
Date Made Active in Reports: 04/04/1995  
Number of Days to Update: 47

Source: Tri-County Health Department  
Telephone: 303-761-1340  
Last EDR Contact: 01/27/1995  
Next Scheduled EDR Contact: N/A  
Data Release Frequency: No Update Planned

## WELD COUNTY:

# GOVERNMENT RECORDS SEARCHED / DATA CURRENCY TRACKING

LF WELD: Solid Waste Facilities in Weld County  
Solid Waste Facilities in Weld County.

Date of Government Version: 01/16/2018  
Date Data Arrived at EDR: 02/09/2018  
Date Made Active in Reports: 02/23/2018  
Number of Days to Update: 14

Source: Weld County Department of Public Health  
Telephone: 970-304-6415  
Last EDR Contact: 08/06/2021  
Next Scheduled EDR Contact: 11/15/2021  
Data Release Frequency: No Update Planned

## OTHER DATABASE(S)

Depending on the geographic area covered by this report, the data provided in these specialty databases may or may not be complete. For example, the existence of wetlands information data in a specific report does not mean that all wetlands in the area covered by the report are included. Moreover, the absence of any reported wetlands information does not necessarily mean that wetlands do not exist in the area covered by the report.

CT MANIFEST: Hazardous Waste Manifest Data

Facility and manifest data. Manifest is a document that lists and tracks hazardous waste from the generator through transporters to a tsd facility.

Date of Government Version: 03/24/2021  
Date Data Arrived at EDR: 05/11/2021  
Date Made Active in Reports: 07/28/2021  
Number of Days to Update: 78

Source: Department of Energy & Environmental Protection  
Telephone: 860-424-3375  
Last EDR Contact: 08/10/2021  
Next Scheduled EDR Contact: 11/22/2021  
Data Release Frequency: No Update Planned

NY MANIFEST: Facility and Manifest Data

Manifest is a document that lists and tracks hazardous waste from the generator through transporters to a TSD facility.

Date of Government Version: 01/01/2019  
Date Data Arrived at EDR: 04/29/2020  
Date Made Active in Reports: 07/10/2020  
Number of Days to Update: 72

Source: Department of Environmental Conservation  
Telephone: 518-402-8651  
Last EDR Contact: 07/29/2021  
Next Scheduled EDR Contact: 11/08/2021  
Data Release Frequency: Quarterly

PA MANIFEST: Manifest Information

Hazardous waste manifest information.

Date of Government Version: 06/30/2018  
Date Data Arrived at EDR: 07/19/2019  
Date Made Active in Reports: 09/10/2019  
Number of Days to Update: 53

Source: Department of Environmental Protection  
Telephone: 717-783-8990  
Last EDR Contact: 07/07/2021  
Next Scheduled EDR Contact: 10/25/2021  
Data Release Frequency: Annually

WI MANIFEST: Manifest Information

Hazardous waste manifest information.

Date of Government Version: 05/31/2018  
Date Data Arrived at EDR: 06/19/2019  
Date Made Active in Reports: 09/03/2019  
Number of Days to Update: 76

Source: Department of Natural Resources  
Telephone: N/A  
Last EDR Contact: 06/03/2021  
Next Scheduled EDR Contact: 09/20/2021  
Data Release Frequency: Annually

Oil/Gas Pipelines

Source: Endeavor Business Media

Petroleum Bundle (Crude Oil, Refined Products, Petrochemicals, Gas Liquids (LPG/NGL), and Specialty Gases (Miscellaneous)) N = Natural Gas Bundle (Natural Gas, Gas Liquids (LPG/NGL), and Specialty Gases (Miscellaneous)). This map includes information copyrighted by Endeavor Business Media. This information is provided on a best effort basis and Endeavor Business Media does not guarantee its accuracy nor warrant its fitness for any particular purpose. Such information has been reprinted with the permission of Endeavor Business Media.

Electric Power Transmission Line Data

Source: Endeavor Business Media

This map includes information copyrighted by Endeavor Business Media. This information is provided on a best effort basis and Endeavor Business Media does not guarantee its accuracy nor warrant its fitness for any particular purpose. Such information has been reprinted with the permission of Endeavor Business Media.

## GOVERNMENT RECORDS SEARCHED / DATA CURRENCY TRACKING

**Sensitive Receptors:** There are individuals deemed sensitive receptors due to their fragile immune systems and special sensitivity to environmental discharges. These sensitive receptors typically include the elderly, the sick, and children. While the location of all sensitive receptors cannot be determined, EDR indicates those buildings and facilities - schools, daycares, hospitals, medical centers, and nursing homes - where individuals who are sensitive receptors are likely to be located.

### AHA Hospitals:

Source: American Hospital Association, Inc.

Telephone: 312-280-5991

The database includes a listing of hospitals based on the American Hospital Association's annual survey of hospitals.

### Medical Centers: Provider of Services Listing

Source: Centers for Medicare & Medicaid Services

Telephone: 410-786-3000

A listing of hospitals with Medicare provider number, produced by Centers of Medicare & Medicaid Services, a federal agency within the U.S. Department of Health and Human Services.

### Nursing Homes

Source: National Institutes of Health

Telephone: 301-594-6248

Information on Medicare and Medicaid certified nursing homes in the United States.

### Public Schools

Source: National Center for Education Statistics

Telephone: 202-502-7300

The National Center for Education Statistics' primary database on elementary and secondary public education in the United States. It is a comprehensive, annual, national statistical database of all public elementary and secondary schools and school districts, which contains data that are comparable across all states.

### Private Schools

Source: National Center for Education Statistics

Telephone: 202-502-7300

The National Center for Education Statistics' primary database on private school locations in the United States.

### Daycare Centers: Daycare Listing

Source: Department of Human Services

Telephone: 303-866-5958

**Flood Zone Data:** This data was obtained from the Federal Emergency Management Agency (FEMA). It depicts 100-year and 500-year flood zones as defined by FEMA. It includes the National Flood Hazard Layer (NFHL) which incorporates Flood Insurance Rate Map (FIRM) data and Q3 data from FEMA in areas not covered by NFHL.

Source: FEMA

Telephone: 877-336-2627

Date of Government Version: 2003, 2015

**NWI:** National Wetlands Inventory. This data, available in select counties across the country, was obtained by EDR in 2002, 2005 and 2010 from the U.S. Fish and Wildlife Service.

### State Wetlands Data: Riparian Vegetation Data

Source: Division of Wildlife

Telephone: 970-416-3360

### Current USGS 7.5 Minute Topographic Map

Source: U.S. Geological Survey

# GOVERNMENT RECORDS SEARCHED / DATA CURRENCY TRACKING

## STREET AND ADDRESS INFORMATION

© 2015 TomTom North America, Inc. All rights reserved. This material is proprietary and the subject of copyright protection and other intellectual property rights owned by or licensed to Tele Atlas North America, Inc. The use of this material is subject to the terms of a license agreement. You will be held liable for any unauthorized copying or disclosure of this material.

## GEOCHECK<sup>®</sup> - PHYSICAL SETTING SOURCE ADDENDUM

### TARGET PROPERTY ADDRESS

4.6 ACRES  
11745 OWL PLACE  
PEYTON, CO 80831

### TARGET PROPERTY COORDINATES

Latitude (North):	38.945231 - 38° 56' 42.83"
Longitude (West):	104.608398 - 104° 36' 30.23"
Universal Transverse Mercator:	Zone 13
UTM X (Meters):	533936.6
UTM Y (Meters):	4310564.0
Elevation:	6905 ft. above sea level

### USGS TOPOGRAPHIC MAP

Target Property Map:	5959350 FALCON, CO
Version Date:	2013

West Map:	5960206 FALCON NW, CO
Version Date:	2013

EDR's GeoCheck Physical Setting Source Addendum is provided to assist the environmental professional in forming an opinion about the impact of potential contaminant migration.

Assessment of the impact of contaminant migration generally has two principle investigative components:

1. Groundwater flow direction, and
2. Groundwater flow velocity.

Groundwater flow direction may be impacted by surface topography, hydrology, hydrogeology, characteristics of the soil, and nearby wells. Groundwater flow velocity is generally impacted by the nature of the geologic strata.





# GEOCHECK® - PHYSICAL SETTING SOURCE SUMMARY

## HYDROLOGIC INFORMATION

Surface water can act as a hydrologic barrier to groundwater flow. Such hydrologic information can be used to assist the environmental professional in forming an opinion about the impact of nearby contaminated properties or, should contamination exist on the target property, what downgradient sites might be impacted.

Refer to the Physical Setting Source Map following this summary for hydrologic information (major waterways and bodies of water).

## **FEMA FLOOD ZONE**

<u>Flood Plain Panel at Target Property</u>	<u>FEMA Source Type</u>
08041C0575F	FEMA Q3 Flood data
<u>Additional Panels in search area:</u>	<u>FEMA Source Type</u>
08041C0535F	FEMA Q3 Flood data

## **NATIONAL WETLAND INVENTORY**

<u>NWI Quad at Target Property</u>	<u>NWI Electronic Data Coverage</u>
NOT AVAILABLE	YES - refer to the Overview Map and Detail Map

## HYDROGEOLOGIC INFORMATION

Hydrogeologic information obtained by installation of wells on a specific site can often be an indicator of groundwater flow direction in the immediate area. Such hydrogeologic information can be used to assist the environmental professional in forming an opinion about the impact of nearby contaminated properties or, should contamination exist on the target property, what downgradient sites might be impacted.

## **AQUIFLOW®**

Search Radius: 1.000 Mile.

EDR has developed the AQUIFLOW Information System to provide data on the general direction of groundwater flow at specific points. EDR has reviewed reports submitted by environmental professionals to regulatory authorities at select sites and has extracted the date of the report, groundwater flow direction as determined hydrogeologically, and the depth to water table.

<u>MAP ID</u>	<u>LOCATION FROM TP</u>	<u>GENERAL DIRECTION GROUNDWATER FLOW</u>
Not Reported		

## GEOCHECK® - PHYSICAL SETTING SOURCE SUMMARY

### GROUNDWATER FLOW VELOCITY INFORMATION

Groundwater flow velocity information for a particular site is best determined by a qualified environmental professional using site specific geologic and soil strata data. If such data are not reasonably ascertainable, it may be necessary to rely on other sources of information, including geologic age identification, rock stratigraphic unit and soil characteristics data collected on nearby properties and regional soil information. In general, contaminant plumes move more quickly through sandy-gravelly types of soils than silty-clayey types of soils.

### GEOLOGIC INFORMATION IN GENERAL AREA OF TARGET PROPERTY

Geologic information can be used by the environmental professional in forming an opinion about the relative speed at which contaminant migration may be occurring.

#### **ROCK STRATIGRAPHIC UNIT**

Era: Cenozoic  
System: Tertiary  
Series: Paleocene  
Code: Txc (*decoded above as Era, System & Series*)

#### **GEOLOGIC AGE IDENTIFICATION**

Category: Continental Deposits

Geologic Age and Rock Stratigraphic Unit Source: P.G. Schruben, R.E. Arndt and W.J. Bawiec, Geology of the Conterminous U.S. at 1:2,500,000 Scale - a digital representation of the 1974 P.B. King and H.M. Beikman Map, USGS Digital Data Series DDS - 11 (1994).

# SSURGO SOIL MAP - 6637948.2s

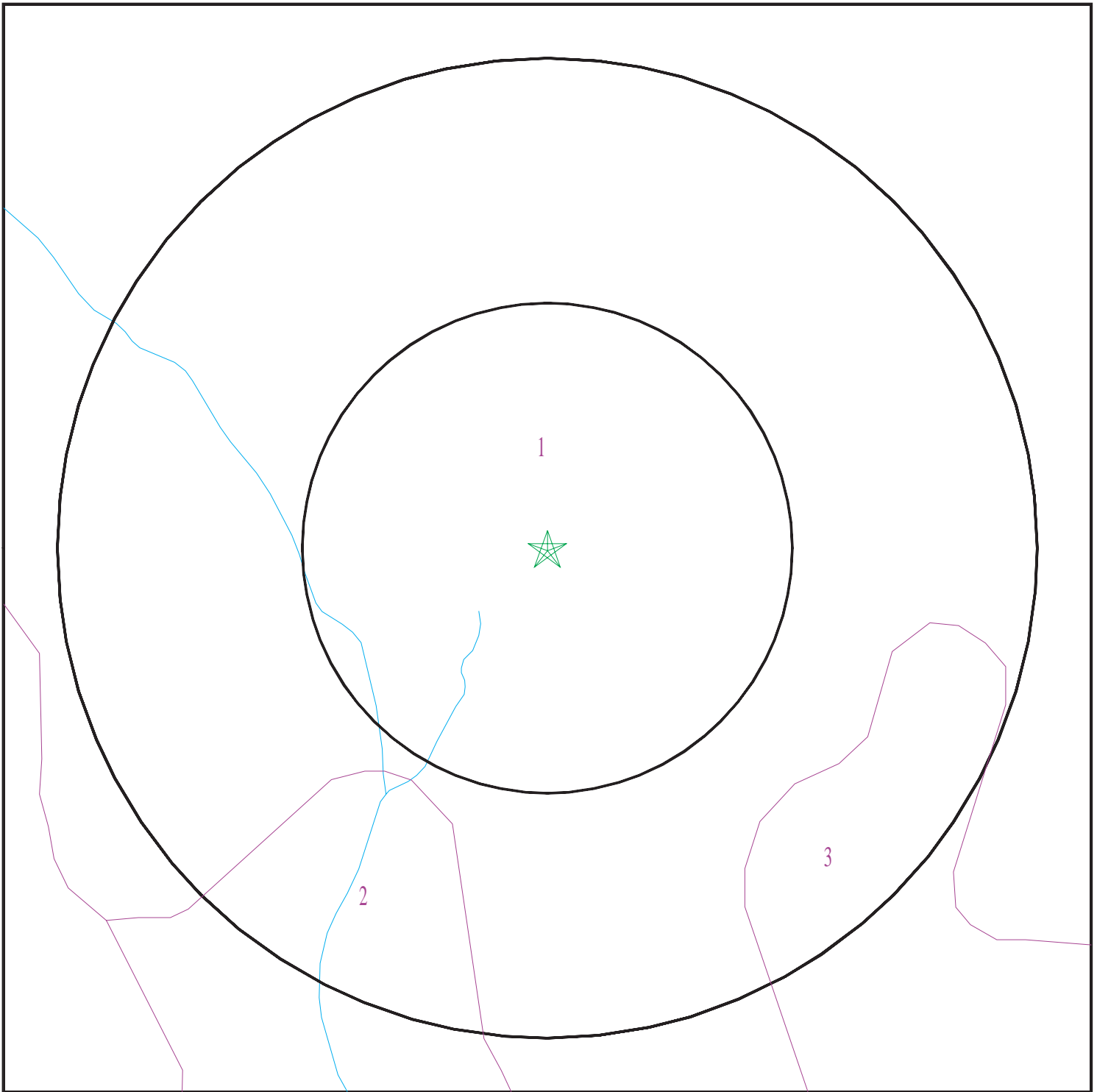

- ★ Target Property
- ∩ SSURGO Soil
- ∩ Water

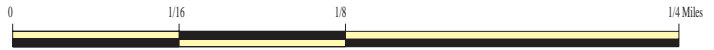

SITE NAME: 4.6 Acres  
ADDRESS: 11745 Owl Place  
Peyton CO 80831  
LAT/LONG: 38.945231 / 104.608398

CLIENT: Blaes Environmental Mgmt. Inc.  
CONTACT: Larry Tornambe  
INQUIRY #: 6637948.2s  
DATE: August 26, 2021 7:21 pm

# GEOCHECK® - PHYSICAL SETTING SOURCE SUMMARY

## DOMINANT SOIL COMPOSITION IN GENERAL AREA OF TARGET PROPERTY

The U.S. Department of Agriculture's (USDA) Soil Conservation Service (SCS) leads the National Cooperative Soil Survey (NCSS) and is responsible for collecting, storing, maintaining and distributing soil survey information for privately owned lands in the United States. A soil map in a soil survey is a representation of soil patterns in a landscape. The following information is based on Soil Conservation Service SSURGO data.

### Soil Map ID: 1

Soil Component Name: Columbine

Soil Surface Texture: gravelly sandy loam

Hydrologic Group: Class A - High infiltration rates. Soils are deep, well drained to excessively drained sands and gravels.

Soil Drainage Class: Well drained

Hydric Status: Not hydric

Corrosion Potential - Uncoated Steel: Moderate

Depth to Bedrock Min: > 0 inches

Depth to Watertable Min: > 0 inches

Soil Layer Information							
Layer	Boundary		Soil Texture Class	Classification		Saturated hydraulic conductivity micro m/sec	Soil Reaction (pH)
	Upper	Lower		AASHTO Group	Unified Soil		
1	0 inches	14 inches	gravelly sandy loam	Not reported	Not reported	Max: 141 Min: 141	Max: 7.3 Min: 6.6
2	14 inches	59 inches	very gravelly loamy sand	Not reported	Not reported	Max: 141 Min: 141	Max: 7.3 Min: 6.6

### Soil Map ID: 2

Soil Component Name: Blakeland

Soil Surface Texture: loamy sand

Hydrologic Group: Class A - High infiltration rates. Soils are deep, well drained to excessively drained sands and gravels.

Soil Drainage Class: Somewhat excessively drained

## GEOCHECK® - PHYSICAL SETTING SOURCE SUMMARY

Hydric Status: Partially hydric

Corrosion Potential - Uncoated Steel: Moderate

Depth to Bedrock Min: > 0 inches

Depth to Watertable Min: > 31 inches

Soil Layer Information							
Layer	Boundary		Soil Texture Class	Classification		Saturated hydraulic conductivity micro m/sec	Soil Reaction (pH)
	Upper	Lower		AASHTO Group	Unified Soil		
1	0 inches	11 inches	loamy sand	Not reported	Not reported	Max: 141 Min: 42	Max: 7.8 Min: 6.1
2	11 inches	59 inches	sand	Not reported	Not reported	Max: 141 Min: 42	Max: 7.8 Min: 6.1

### Soil Map ID: 3

Soil Component Name: Blakeland

Soil Surface Texture: loamy sand

Hydrologic Group: Class A - High infiltration rates. Soils are deep, well drained to excessively drained sands and gravels.

Soil Drainage Class: Somewhat excessively drained

Hydric Status: Not hydric

Corrosion Potential - Uncoated Steel: Moderate

Depth to Bedrock Min: > 0 inches

Depth to Watertable Min: > 0 inches

Soil Layer Information							
Layer	Boundary		Soil Texture Class	Classification		Saturated hydraulic conductivity micro m/sec	Soil Reaction (pH)
	Upper	Lower		AASHTO Group	Unified Soil		
1	0 inches	11 inches	loamy sand	Not reported	Not reported	Max: 141 Min: 42	Max: 7.8 Min: 6.1
2	11 inches	59 inches	sand	Not reported	Not reported	Max: 141 Min: 42	Max: 7.8 Min: 6.1

# GEOCHECK® - PHYSICAL SETTING SOURCE SUMMARY

## LOCAL / REGIONAL WATER AGENCY RECORDS

EDR Local/Regional Water Agency records provide water well information to assist the environmental professional in assessing sources that may impact ground water flow direction, and in forming an opinion about the impact of contaminant migration on nearby drinking water wells.

## WELL SEARCH DISTANCE INFORMATION

<u>DATABASE</u>	<u>SEARCH DISTANCE (miles)</u>
Federal USGS	1.000
Federal FRDS PWS	Nearest PWS within 1 mile
State Database	1.000

## FEDERAL USGS WELL INFORMATION

<u>MAP ID</u>	<u>WELL ID</u>	<u>LOCATION FROM TP</u>
M71	USGS40000205265	1/2 - 1 Mile South
Q100	USGS40000205263	1/2 - 1 Mile SSE
Q101	USGS40000205262	1/2 - 1 Mile SSE
206	USGS40000205233	1/2 - 1 Mile SSW

## FEDERAL FRDS PUBLIC WATER SUPPLY SYSTEM INFORMATION

<u>MAP ID</u>	<u>WELL ID</u>	<u>LOCATION FROM TP</u>
No PWS System Found		

Note: PWS System location is not always the same as well location.

## STATE DATABASE WELL INFORMATION

<u>MAP ID</u>	<u>WELL ID</u>	<u>LOCATION FROM TP</u>
A1	CO7000000093048	0 - 1/8 Mile WNW
A2	CO7000000019710	0 - 1/8 Mile WNW
A3	CO7000000330814	0 - 1/8 Mile WNW
A4	CO7000000468912	0 - 1/8 Mile WNW
5	CO7000000153912	0 - 1/8 Mile North
A6	CO7000000392339	0 - 1/8 Mile NNW
B7	CO7000000475238	1/8 - 1/4 Mile WSW
A8	CO7000000096259	1/8 - 1/4 Mile NW
A9	CO7000000147244	1/8 - 1/4 Mile NW
B10	CO7000000139896	1/8 - 1/4 Mile West
C11	CO7000000275842	1/8 - 1/4 Mile SSW
C12	CO7000000287080	1/8 - 1/4 Mile SSW
C13	CO7000000398099	1/8 - 1/4 Mile SSW
C14	CO7000000019763	1/8 - 1/4 Mile SSW
C15	CO7000000333134	1/8 - 1/4 Mile SSW
C16	CO7000000485650	1/8 - 1/4 Mile SSW
D17	CO7000000436585	1/8 - 1/4 Mile WNW

## GEOCHECK® - PHYSICAL SETTING SOURCE SUMMARY

### STATE DATABASE WELL INFORMATION

MAP ID	WELL ID	LOCATION FROM TP
18	CO7000000378975	1/8 - 1/4 Mile NW
19	CO7000000434662	1/4 - 1/2 Mile SE
D20	CO7000000023435	1/4 - 1/2 Mile West
E21	CO7000000368582	1/4 - 1/2 Mile West
E22	CO7000000402258	1/4 - 1/2 Mile West
F23	CO7000000282926	1/4 - 1/2 Mile WSW
F24	CO7000000043752	1/4 - 1/2 Mile WSW
F25	CO7000000269536	1/4 - 1/2 Mile WSW
26	CO7000000330802	1/4 - 1/2 Mile ESE
27	CO7000000023449	1/4 - 1/2 Mile West
28	CO7000000434665	1/4 - 1/2 Mile NW
G29	CO7000000446084	1/4 - 1/2 Mile SSW
G30	CO7000000023131	1/4 - 1/2 Mile SSW
G31	CO7000000307382	1/4 - 1/2 Mile SSW
G32	CO7000000494357	1/4 - 1/2 Mile SSW
H33	CO7000000089518	1/4 - 1/2 Mile NE
H34	CO7000000089541	1/4 - 1/2 Mile NE
I35	CO7000000221123	1/4 - 1/2 Mile SSE
I36	CO7000000341608	1/4 - 1/2 Mile SSE
J37	CO7000000425442	1/4 - 1/2 Mile WNW
K38	CO7000000336194	1/2 - 1 Mile SW
J39	CO7000000116080	1/2 - 1 Mile WNW
J40	CO7000000252133	1/2 - 1 Mile WNW
J41	CO7000000116078	1/2 - 1 Mile WNW
J42	CO7000000116079	1/2 - 1 Mile WNW
J43	CO7000000348934	1/2 - 1 Mile WNW
J44	CO7000000414828	1/2 - 1 Mile WNW
J45	CO7000000454107	1/2 - 1 Mile WNW
J46	CO7000000361267	1/2 - 1 Mile WNW
J47	CO7000000379408	1/2 - 1 Mile WNW
J48	CO7000000106385	1/2 - 1 Mile WNW
J49	CO7000000106387	1/2 - 1 Mile WNW
J50	CO7000000106388	1/2 - 1 Mile WNW
L51	CO7000000110657	1/2 - 1 Mile ENE
L52	CO7000000119753	1/2 - 1 Mile ENE
L53	CO7000000119754	1/2 - 1 Mile ENE
L54	CO7000000088217	1/2 - 1 Mile ENE
L55	CO7000000085559	1/2 - 1 Mile ENE
L56	CO7000000085560	1/2 - 1 Mile ENE
L57	CO7000000085561	1/2 - 1 Mile ENE
L58	CO7000000319802	1/2 - 1 Mile ENE
L59	CO7000000319851	1/2 - 1 Mile ENE
L60	CO7000000437930	1/2 - 1 Mile ENE
L61	CO7000000319493	1/2 - 1 Mile ENE
L62	CO7000000119755	1/2 - 1 Mile ENE
L63	CO7000000256449	1/2 - 1 Mile ENE
L64	CO7000000311033	1/2 - 1 Mile ENE
K65	CO7000000450160	1/2 - 1 Mile WSW
66	CO7000000442483	1/2 - 1 Mile NW
67	CO7000000161817	1/2 - 1 Mile South
M68	CO7000000419298	1/2 - 1 Mile South
N69	CO7000000302285	1/2 - 1 Mile WNW

## GEOCHECK® - PHYSICAL SETTING SOURCE SUMMARY

### STATE DATABASE WELL INFORMATION

MAP ID	WELL ID	LOCATION FROM TP
N70	CO7000000125287	1/2 - 1 Mile WNW
72	CO7000000018879	1/2 - 1 Mile WSW
O73	CO7000000020677	1/2 - 1 Mile WSW
O74	CO7000000024657	1/2 - 1 Mile WSW
O75	CO7000000407139	1/2 - 1 Mile WSW
O76	CO7000000289198	1/2 - 1 Mile WSW
P77	CO7000000365331	1/2 - 1 Mile ENE
O78	CO7000000426356	1/2 - 1 Mile WSW
79	CO7000000018970	1/2 - 1 Mile East
P80	CO7000000018835	1/2 - 1 Mile ENE
P81	CO7000000085558	1/2 - 1 Mile ENE
P82	CO7000000105070	1/2 - 1 Mile ENE
P83	CO7000000345682	1/2 - 1 Mile ENE
P84	CO7000000105073	1/2 - 1 Mile ENE
P85	CO7000000294461	1/2 - 1 Mile ENE
P86	CO7000000141318	1/2 - 1 Mile ENE
87	CO7000000432765	1/2 - 1 Mile SSW
Q88	CO7000000089542	1/2 - 1 Mile SSE
89	CO7000000319677	1/2 - 1 Mile SE
R90	CO7000000274461	1/2 - 1 Mile ESE
R91	CO7000000284439	1/2 - 1 Mile ESE
R92	CO7000000312793	1/2 - 1 Mile ESE
S93	CO7000000223292	1/2 - 1 Mile South
S94	CO7000000223293	1/2 - 1 Mile South
95	CO7000000312790	1/2 - 1 Mile NE
S96	CO7000000325124	1/2 - 1 Mile South
S97	CO7000000329801	1/2 - 1 Mile South
T98	CO7000000419281	1/2 - 1 Mile SSE
T99	CO7000000478298	1/2 - 1 Mile SSE
102	CO7000000112909	1/2 - 1 Mile ENE
103	CO7000000229040	1/2 - 1 Mile East
U104	CO7000000161818	1/2 - 1 Mile South
U105	CO7000000362865	1/2 - 1 Mile South
U106	CO7000000403143	1/2 - 1 Mile South
U107	CO7000000125852	1/2 - 1 Mile South
U108	CO7000000023187	1/2 - 1 Mile South
S109	CO7000000444668	1/2 - 1 Mile South
Q110	CO7000000349172	1/2 - 1 Mile SSE
Q111	CO7000000443590	1/2 - 1 Mile SSE
V112	CO7000000344057	1/2 - 1 Mile NW
S113	CO7000000350753	1/2 - 1 Mile South
W114	CO7000000458122	1/2 - 1 Mile North
W115	CO7000000085557	1/2 - 1 Mile North
W116	CO7000000334193	1/2 - 1 Mile North
X117	CO7000000139778	1/2 - 1 Mile South
X118	CO7000000148062	1/2 - 1 Mile South
119	CO7000000453556	1/2 - 1 Mile SSE
W120	CO7000000393461	1/2 - 1 Mile North
W121	CO7000000105071	1/2 - 1 Mile North
W122	CO7000000315436	1/2 - 1 Mile North
W123	CO7000000259808	1/2 - 1 Mile North
S124	CO7000000024663	1/2 - 1 Mile South



## GEOCHECK® - PHYSICAL SETTING SOURCE SUMMARY

### STATE DATABASE WELL INFORMATION

MAP ID	WELL ID	LOCATION FROM TP
S125	CO7000000398059	1/2 - 1 Mile South
W126	CO7000000313338	1/2 - 1 Mile North
Y127	CO7000000330886	1/2 - 1 Mile ESE
Y128	CO7000000106539	1/2 - 1 Mile ESE
W129	CO7000000020361	1/2 - 1 Mile North
W130	CO7000000161014	1/2 - 1 Mile North
W131	CO7000000408502	1/2 - 1 Mile North
132	CO7000000020478	1/2 - 1 Mile SE
V133	CO7000000113198	1/2 - 1 Mile NW
U134	CO7000000384544	1/2 - 1 Mile South
U135	CO7000000223297	1/2 - 1 Mile South
Z136	CO7000000106937	1/2 - 1 Mile NW
AA137	CO7000000139267	1/2 - 1 Mile South
AA138	CO7000000478735	1/2 - 1 Mile South
AA139	CO7000000312746	1/2 - 1 Mile South
AA140	CO7000000461970	1/2 - 1 Mile South
AA141	CO7000000069871	1/2 - 1 Mile South
AB142	CO7000000355850	1/2 - 1 Mile ESE
143	CO7000000302540	1/2 - 1 Mile WSW
AC144	CO7000000368636	1/2 - 1 Mile SE
AC145	CO7000000023308	1/2 - 1 Mile SE
AC146	CO7000000488732	1/2 - 1 Mile SE
AC147	CO7000000392257	1/2 - 1 Mile SE
AD148	CO7000000129257	1/2 - 1 Mile NW
AD149	CO7000000129256	1/2 - 1 Mile NW
AD150	CO7000000129292	1/2 - 1 Mile NW
AD151	CO7000000129291	1/2 - 1 Mile NW
AE152	CO7000000192289	1/2 - 1 Mile SSE
AE153	CO7000000023333	1/2 - 1 Mile SSE
AE154	CO7000000492314	1/2 - 1 Mile SSE
155	CO7000000109734	1/2 - 1 Mile NW
156	CO7000000289176	1/2 - 1 Mile North
AB157	CO7000000407115	1/2 - 1 Mile ESE
AF158	CO7000000077434	1/2 - 1 Mile South
AG159	CO7000000459073	1/2 - 1 Mile WSW
AH160	CO7000000269546	1/2 - 1 Mile ESE
AG161	CO7000000107052	1/2 - 1 Mile WSW
AH162	CO7000000227759	1/2 - 1 Mile ESE
AF163	CO7000000470068	1/2 - 1 Mile South
Z164	CO7000000380830	1/2 - 1 Mile NW
AA165	CO7000000070439	1/2 - 1 Mile South
AF166	CO7000000485802	1/2 - 1 Mile South
AF167	CO7000000024091	1/2 - 1 Mile South
AI168	CO7000000286147	1/2 - 1 Mile SE
AI169	CO7000000340916	1/2 - 1 Mile SE
AJ170	CO7000000187693	1/2 - 1 Mile South
AJ171	CO7000000188963	1/2 - 1 Mile South
AJ172	CO7000000164704	1/2 - 1 Mile South
AK173	CO7000000313186	1/2 - 1 Mile South
AK174	CO7000000161753	1/2 - 1 Mile South
AE175	CO7000000304558	1/2 - 1 Mile South
AE176	CO7000000088375	1/2 - 1 Mile South

## GEOCHECK® - PHYSICAL SETTING SOURCE SUMMARY

### STATE DATABASE WELL INFORMATION

MAP ID	WELL ID	LOCATION FROM TP
AL177	CO7000000402289	1/2 - 1 Mile ESE
178	CO7000000106647	1/2 - 1 Mile NW
179	CO7000000074539	1/2 - 1 Mile South
180	CO7000000402176	1/2 - 1 Mile East
181	CO7000000109293	1/2 - 1 Mile NW
182	CO7000000263028	1/2 - 1 Mile NW
AF183	CO7000000073877	1/2 - 1 Mile South
AM184	CO7000000020729	1/2 - 1 Mile SE
AM185	CO7000000021260	1/2 - 1 Mile SE
AN186	CO7000000202482	1/2 - 1 Mile SE
AN187	CO7000000020728	1/2 - 1 Mile SE
AL188	CO7000000023033	1/2 - 1 Mile ESE
AL189	CO7000000380300	1/2 - 1 Mile ESE
190	CO7000000018971	1/2 - 1 Mile ENE
AO191	CO7000000191675	1/2 - 1 Mile West
AO192	CO7000000292336	1/2 - 1 Mile West
AP193	CO7000000126272	1/2 - 1 Mile SSW
AP194	CO7000000126271	1/2 - 1 Mile SSW
AP195	CO7000000121072	1/2 - 1 Mile SSW
AP196	CO7000000130492	1/2 - 1 Mile SSW
AP197	CO7000000463614	1/2 - 1 Mile SSW
AP198	CO7000000353742	1/2 - 1 Mile SSW
AP199	CO7000000130493	1/2 - 1 Mile SSW
AP200	CO7000000099508	1/2 - 1 Mile SSW
AP201	CO7000000099507	1/2 - 1 Mile SSW
AP202	CO7000000292845	1/2 - 1 Mile SSW
AP203	CO7000000405658	1/2 - 1 Mile SSW
AP204	CO7000000400518	1/2 - 1 Mile SSW
205	CO7000000229039	1/2 - 1 Mile South
AO207	CO7000000382447	1/2 - 1 Mile WSW
208	CO7000000113362	1/2 - 1 Mile NW
AQ209	CO7000000086996	1/2 - 1 Mile South
AQ210	CO7000000387417	1/2 - 1 Mile South
AQ211	CO7000000400875	1/2 - 1 Mile South
212	CO7000000103113	1/2 - 1 Mile NW
213	CO7000000430340	1/2 - 1 Mile SE
AR214	CO7000000453516	1/2 - 1 Mile SE
215	CO7000000375939	1/2 - 1 Mile WSW
AR216	CO7000000382395	1/2 - 1 Mile SE
217	CO7000000459417	1/2 - 1 Mile ESE
218	CO7000000074308	1/2 - 1 Mile South
AS219	CO7000000019777	1/2 - 1 Mile ESE
AS220	CO7000000109839	1/2 - 1 Mile ESE
221	CO7000000313185	1/2 - 1 Mile ESE
AT222	CO7000000023863	1/2 - 1 Mile East
AT223	CO7000000071283	1/2 - 1 Mile East
AR224	CO7000000020669	1/2 - 1 Mile SE
225	CO7000000383826	1/2 - 1 Mile WNW
226	CO7000000309602	1/2 - 1 Mile East
AU227	CO7000000114298	1/2 - 1 Mile SSE
AU228	CO7000000333161	1/2 - 1 Mile SSE
AU229	CO7000000443147	1/2 - 1 Mile SSE

## GEOCHECK® - PHYSICAL SETTING SOURCE SUMMARY

### STATE DATABASE WELL INFORMATION

<u>MAP ID</u>	<u>WELL ID</u>	<u>LOCATION FROM TP</u>
AR230	CO7000000020727	1/2 - 1 Mile SE
AU231	CO7000000021386	1/2 - 1 Mile SSE

# PHYSICAL SETTING SOURCE MAP - 6637948.2s

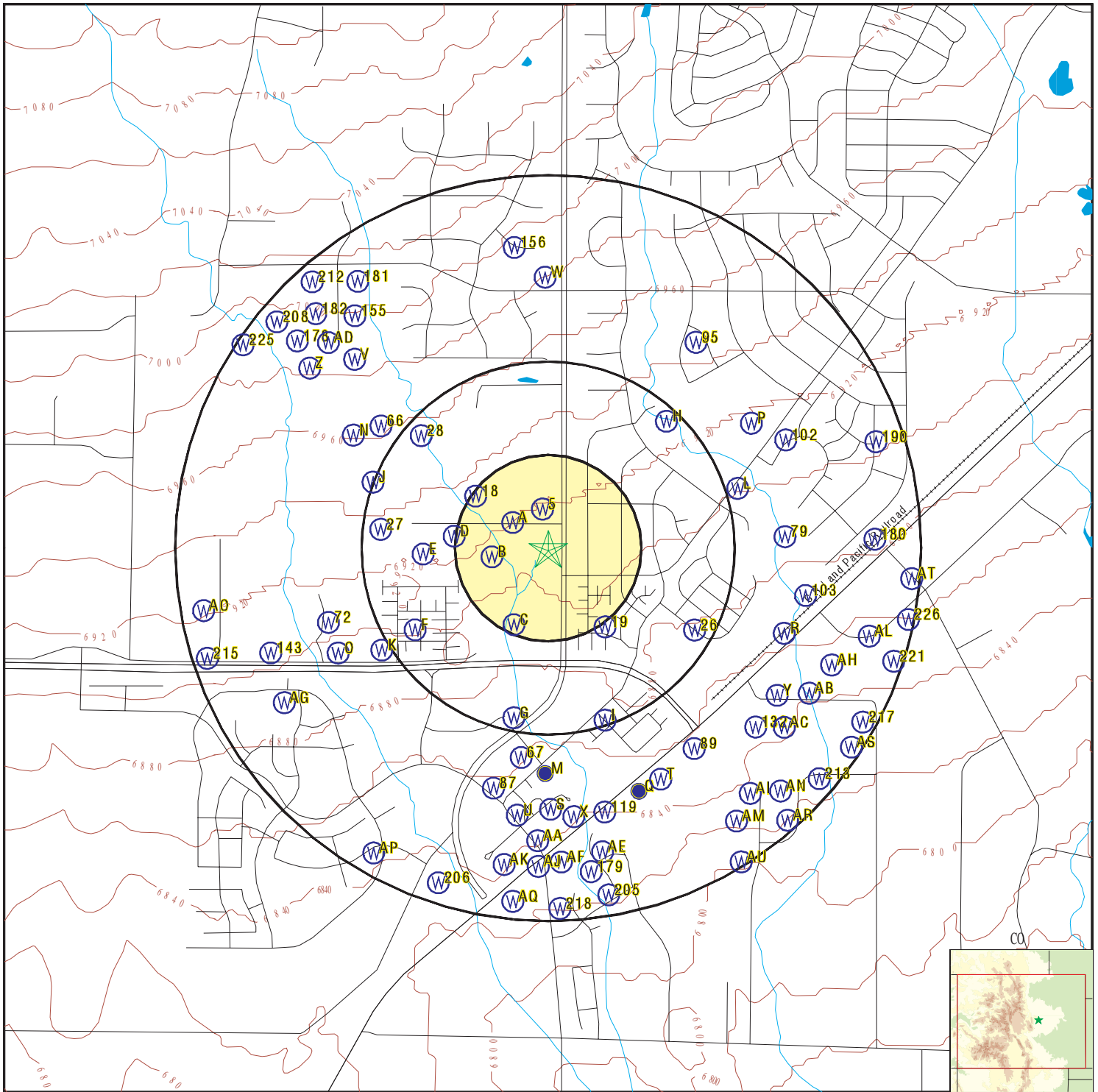

- County Boundary
- Major Roads
- Contour Lines
- Earthquake epicenter, Richter 5 or greater
- Water Wells
- Public Water Supply Wells
- Cluster of Multiple Icons

- Groundwater Flow Direction
- Indeterminate Groundwater Flow at Location
- Groundwater Flow Varies at Location
- Oil, gas or related wells

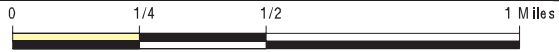

SITE NAME: 4.6 Acres  
 ADDRESS: 11745 Owl Place  
 Peyton CO 80831  
 LAT/LONG: 38.945231 / 104.608398

CLIENT: Blaes Environmental Mgmt. Inc.  
 CONTACT: Larry Tornambe  
 INQUIRY #: 6637948.2s  
 DATE: August 26, 2021 7:21 pm

# GEOCHECK® - PHYSICAL SETTING SOURCE MAP FINDINGS

Map ID  
Direction  
Distance  
Elevation

Database      EDR ID Number

**A1**  
**WNW**  
**0 - 1/8 Mile**  
**Higher**

**CO WELLS      CO700000093048**

CO DWR ID #:	Not Reported	Permit #:	58606-
Well Name:	Not Reported	Well Status:	Permit Expired
Water Court Case #:	Not Reported	Parcel Size:	0
Well Use:	Domestic	Addtl Well Use:	Not Reported
Special Use:	Not Reported	Primary Aquifer:	All Unnamed Aquifers
Addtl Aquifer:	Not Reported	Irrigation Area:	0
Yrly Appropriation:	0	Issue Date:	Not Reported
Expiration Date:	Not Reported	Construction Date:	Not Reported
Start Use Date:	Not Reported	Pump Install Date:	Not Reported
Well Plug Date:	Not Reported	Surface Elevation (ft):	0
Well Depth (ft):	0	Top of First Perf Casing:	0
Base of Last Perf Casing:	0	Yield (gal/min):	0
Static Water Depth (ft):	0	Groundwater Basin:	UPPER BLACK SQUIRREL CREEK
Mgmt District:	UPPER BLACK SQUIRREL	Water District:	10
Division:	2	Comments:	Not Reported

**A2**  
**WNW**  
**0 - 1/8 Mile**  
**Higher**

**CO WELLS      CO700000019710**

CO DWR ID #:	Not Reported	Permit #:	88662-
Well Name:	Not Reported	Well Status:	Permit Expired
Water Court Case #:	Not Reported	Parcel Size:	5
Well Use:	Domestic	Addtl Well Use:	Not Reported
Special Use:	Not Reported	Primary Aquifer:	All Unnamed Aquifers
Addtl Aquifer:	Not Reported	Irrigation Area:	0 acres
Yrly Appropriation:	0	Issue Date:	03/09/1977
Expiration Date:	Not Reported	Construction Date:	Not Reported
Start Use Date:	Not Reported	Pump Install Date:	Not Reported
Well Plug Date:	Not Reported	Surface Elevation (ft):	0
Well Depth (ft):	0	Top of First Perf Casing:	0
Base of Last Perf Casing:	0	Yield (gal/min):	0
Static Water Depth (ft):	0	Groundwater Basin:	UPPER BLACK SQUIRREL CREEK
Mgmt District:	UPPER BLACK SQUIRREL	Water District:	10
Division:	2	Comments:	RC to add sub info MPS 10/03/2003

**A3**  
**WNW**  
**0 - 1/8 Mile**  
**Higher**

**CO WELLS      CO7000000330814**

CO DWR ID #:	Not Reported	Permit #:	88240-
Well Name:	Not Reported	Well Status:	Permit Expired
Water Court Case #:	Not Reported	Parcel Size:	0
Well Use:	Domestic	Addtl Well Use:	Not Reported
Special Use:	Not Reported	Primary Aquifer:	All Unnamed Aquifers
Addtl Aquifer:	Not Reported	Irrigation Area:	0 acres
Yrly Appropriation:	0	Issue Date:	01/31/1977
Expiration Date:	Not Reported	Construction Date:	Not Reported
Start Use Date:	Not Reported	Pump Install Date:	Not Reported

## GEOCHECK® - PHYSICAL SETTING SOURCE MAP FINDINGS

Well Plug Date:	Not Reported	Surface Elevation (ft):	0
Well Depth (ft):	0	Top of First Perf Casing:	0
Base of Last Perf Casing:	0	Yield (gal/min):	0
Static Water Depth (ft):	0	Groundwater Basin:	UPPER BLACK SQUIRREL CREEK
Mgmt District:	UPPER BLACK SQUIRREL	Water District:	10
Division:	2	Comments:	RC to add sub info MPS 10/03/2003

**A4**  
**WNW**  
**0 - 1/8 Mile**  
**Higher**

**CO WELLS      CO7000000468912**

CO DWR ID #:	Not Reported	Permit #:	88021-
Well Name:	Not Reported	Well Status:	Well Abandoned
Water Court Case #:	Not Reported	Parcel Size:	5
Well Use:	Domestic	Addtl Well Use:	Not Reported
Special Use:	Not Reported	Primary Aquifer:	All Unnamed Aquifers
Addtl Aquifer:	Not Reported	Irrigation Area:	0 acres
Yrly Appropriation:	0	Issue Date:	01/17/1977
Expiration Date:	Not Reported	Construction Date:	Not Reported
Start Use Date:	Not Reported	Pump Install Date:	Not Reported
Well Plug Date:	10/06/2011	Surface Elevation (ft):	0
Well Depth (ft):	0	Top of First Perf Casing:	0
Base of Last Perf Casing:	0	Yield (gal/min):	0
Static Water Depth (ft):	0	Groundwater Basin:	UPPER BLACK SQUIRREL CREEK
Mgmt District:	UPPER BLACK SQUIRREL	Water District:	10
Division:	2	Comments:	RC to add sub info MPS 10/03/2003

**5**  
**North**  
**0 - 1/8 Mile**  
**Higher**

**CO WELLS      CO7000000153912**

CO DWR ID #:	Not Reported	Permit #:	286440-
Well Name:	Not Reported	Well Status:	Well Constructed
Water Court Case #:	Not Reported	Parcel Size:	4.8000002
Well Use:	Domestic	Addtl Well Use:	Not Reported
Special Use:	Not Reported	Primary Aquifer:	Denver
Addtl Aquifer:	Not Reported	Irrigation Area:	1 ACRES
Yrly Appropriation:	0	Issue Date:	08/10/2011
Expiration Date:	08/10/2013	Construction Date:	09/28/2011
Start Use Date:	Not Reported	Pump Install Date:	10/06/2011
Well Plug Date:	Not Reported	Surface Elevation (ft):	0
Well Depth (ft):	420	Top of First Perf Casing:	280
Base of Last Perf Casing:	420	Yield (gal/min):	11
Static Water Depth (ft):	200	Groundwater Basin:	UPPER BLACK SQUIRREL CREEK
Mgmt District:	UPPER BLACK SQUIRREL	Water District:	10
Division:	2	Comments:	Not Reported

**A6**  
**NNW**  
**0 - 1/8 Mile**  
**Higher**

**CO WELLS      CO7000000392339**

CO DWR ID #:	Not Reported	Permit #:	72886-
Well Name:	Not Reported	Well Status:	Well Constructed

## GEOCHECK® - PHYSICAL SETTING SOURCE MAP FINDINGS

Water Court Case #:	Not Reported	Parcel Size:	5
Well Use:	Domestic	Addtl Well Use:	Not Reported
Special Use:	Not Reported	Primary Aquifer:	All Unnamed Aquifers
Addtl Aquifer:	Not Reported	Irrigation Area:	0
Yrly Appropriation:	1	Issue Date:	01/03/1974
Expiration Date:	Not Reported	Construction Date:	02/05/1974
Start Use Date:	02/26/1974	Pump Install Date:	02/26/1974
Well Plug Date:	Not Reported	Surface Elevation (ft):	0
Well Depth (ft):	0	Top of First Perf Casing:	0
Base of Last Perf Casing:	0	Yield (gal/min):	0
Static Water Depth (ft):	61	Groundwater Basin:	UPPER BLACK SQUIRREL CREEK
Mgmt District:	UPPER BLACK SQUIRREL	Water District:	10
Division:	2	Comments:	Not Reported

**B7**  
**WSW**  
**1/8 - 1/4 Mile**  
**Higher**

**CO WELLS    CO7000000475238**

CO DWR ID #:	Not Reported	Permit #:	89068-
Well Name:	Not Reported	Well Status:	Permit Expired
Water Court Case #:	Not Reported	Parcel Size:	0
Well Use:	Domestic	Addtl Well Use:	Not Reported
Special Use:	Not Reported	Primary Aquifer:	All Unnamed Aquifers
Addtl Aquifer:	Not Reported	Irrigation Area:	0 acres
Yrly Appropriation:	0	Issue Date:	03/23/1977
Expiration Date:	Not Reported	Construction Date:	Not Reported
Start Use Date:	Not Reported	Pump Install Date:	Not Reported
Well Plug Date:	Not Reported	Surface Elevation (ft):	0
Well Depth (ft):	0	Top of First Perf Casing:	0
Base of Last Perf Casing:	0	Yield (gal/min):	0
Static Water Depth (ft):	0	Groundwater Basin:	UPPER BLACK SQUIRREL CREEK
Mgmt District:	UPPER BLACK SQUIRREL	Water District:	10
Division:	2	Comments:	RC to add sub info MPS 10/03/2003

**A8**  
**NW**  
**1/8 - 1/4 Mile**  
**Higher**

**CO WELLS    CO7000000096259**

CO DWR ID #:	Not Reported	Permit #:	81885-
Well Name:	Not Reported	Well Status:	Permit Expired
Water Court Case #:	Not Reported	Parcel Size:	5
Well Use:	Domestic	Addtl Well Use:	Not Reported
Special Use:	Not Reported	Primary Aquifer:	All Unnamed Aquifers
Addtl Aquifer:	Not Reported	Irrigation Area:	0
Yrly Appropriation:	0	Issue Date:	Not Reported
Expiration Date:	Not Reported	Construction Date:	Not Reported
Start Use Date:	Not Reported	Pump Install Date:	Not Reported
Well Plug Date:	Not Reported	Surface Elevation (ft):	0
Well Depth (ft):	0	Top of First Perf Casing:	0
Base of Last Perf Casing:	0	Yield (gal/min):	0
Static Water Depth (ft):	0	Groundwater Basin:	UPPER BLACK SQUIRREL CREEK
Mgmt District:	UPPER BLACK SQUIRREL	Water District:	10
Division:	2	Comments:	Not Reported

## GEOCHECK® - PHYSICAL SETTING SOURCE MAP FINDINGS

Map ID  
Direction  
Distance  
Elevation

Database      EDR ID Number

**A9**  
**NW**  
**1/8 - 1/4 Mile**  
**Higher**

**CO WELLS      CO7000000147244**

CO DWR ID #:	Not Reported	Permit #:	244715-
Well Name:	Not Reported	Well Status:	Well Constructed
Water Court Case #:	Not Reported	Parcel Size:	5
Well Use:	Domestic	Addtl Well Use:	Not Reported
Special Use:	Not Reported	Primary Aquifer:	Denver
Addtl Aquifer:	Not Reported	Irrigation Area:	1 ACRES
Yrly Appropriation:	0	Issue Date:	10/04/2002
Expiration Date:	10/04/2004	Construction Date:	10/16/2002
Start Use Date:	Not Reported	Pump Install Date:	Not Reported
Well Plug Date:	Not Reported	Surface Elevation (ft):	6820
Well Depth (ft):	155	Top of First Perf Casing:	125
Base of Last Perf Casing:	145	Yield (gal/min):	15
Static Water Depth (ft):	101	Groundwater Basin:	UPPER BLACK SQUIRREL CREEK
Mgmt District:	UPPER BLACK SQUIRREL	Water District:	10
Division:	2	Comments:	Not Reported

**B10**  
**West**  
**1/8 - 1/4 Mile**  
**Higher**

**CO WELLS      CO7000000139896**

CO DWR ID #:	Not Reported	Permit #:	69392-
Well Name:	Not Reported	Well Status:	Well Abandoned
Water Court Case #:	Not Reported	Parcel Size:	5
Well Use:	Domestic	Addtl Well Use:	Not Reported
Special Use:	Not Reported	Primary Aquifer:	All Unnamed Aquifers
Addtl Aquifer:	Not Reported	Irrigation Area:	0
Yrly Appropriation:	1	Issue Date:	06/19/1973
Expiration Date:	06/19/1975	Construction Date:	01/14/1974
Start Use Date:	01/14/1974	Pump Install Date:	Not Reported
Well Plug Date:	05/19/2010	Surface Elevation (ft):	0
Well Depth (ft):	0	Top of First Perf Casing:	0
Base of Last Perf Casing:	0	Yield (gal/min):	0
Static Water Depth (ft):	56	Groundwater Basin:	UPPER BLACK SQUIRREL CREEK
Mgmt District:	UPPER BLACK SQUIRREL	Water District:	10
Division:	2	Comments:	RC to add sub info MPS 10/03/2003

**C11**  
**SSW**  
**1/8 - 1/4 Mile**  
**Lower**

**CO WELLS      CO7000000275842**

CO DWR ID #:	Not Reported	Permit #:	1313-BD
Well Name:	Not Reported	Well Status:	Not Reported
Water Court Case #:	Not Reported	Parcel Size:	36.450001
Well Use:	Commercial	Addtl Well Use:	Domestic
Special Use:	Not Reported	Primary Aquifer:	Arapahoe
Addtl Aquifer:	Not Reported	Irrigation Area:	0
Yrly Appropriation:	0	Issue Date:	09/13/2007
Expiration Date:	Not Reported	Construction Date:	Not Reported
Start Use Date:	Not Reported	Pump Install Date:	Not Reported



## GEOCHECK® - PHYSICAL SETTING SOURCE MAP FINDINGS

Well Plug Date:	Not Reported	Surface Elevation (ft):	0
Well Depth (ft):	0	Top of First Perf Casing:	0
Base of Last Perf Casing:	0	Yield (gal/min):	0
Static Water Depth (ft):	0	Groundwater Basin:	UPPER BLACK SQUIRREL CREEK
Mgmt District:	UPPER BLACK SQUIRREL	Water District:	10
Division:	2	Comments:	DETER ISSUED

**C12**  
**SSW**  
**1/8 - 1/4 Mile**  
**Lower**

**CO WELLS    CO7000000287080**

CO DWR ID #:	Not Reported	Permit #:	1314-BD
Well Name:	Not Reported	Well Status:	Not Reported
Water Court Case #:	Not Reported	Parcel Size:	36.450001
Well Use:	Commercial	Addtl Well Use:	Domestic
Special Use:	Not Reported	Primary Aquifer:	Denver
Addtl Aquifer:	Not Reported	Irrigation Area:	0
Yrly Appropriation:	0	Issue Date:	09/13/2007
Expiration Date:	Not Reported	Construction Date:	Not Reported
Start Use Date:	Not Reported	Pump Install Date:	Not Reported
Well Plug Date:	Not Reported	Surface Elevation (ft):	0
Well Depth (ft):	0	Top of First Perf Casing:	0
Base of Last Perf Casing:	0	Yield (gal/min):	0
Static Water Depth (ft):	0	Groundwater Basin:	UPPER BLACK SQUIRREL CREEK
Mgmt District:	UPPER BLACK SQUIRREL	Water District:	10
Division:	2	Comments:	DETER ISSUED

**C13**  
**SSW**  
**1/8 - 1/4 Mile**  
**Lower**

**CO WELLS    CO7000000398099**

CO DWR ID #:	Not Reported	Permit #:	1312-BD
Well Name:	Not Reported	Well Status:	Not Reported
Water Court Case #:	Not Reported	Parcel Size:	36.450001
Well Use:	Commercial	Addtl Well Use:	Domestic
Special Use:	Not Reported	Primary Aquifer:	Laramie Fox Hills
Addtl Aquifer:	Not Reported	Irrigation Area:	0
Yrly Appropriation:	0	Issue Date:	09/13/2007
Expiration Date:	Not Reported	Construction Date:	Not Reported
Start Use Date:	Not Reported	Pump Install Date:	Not Reported
Well Plug Date:	Not Reported	Surface Elevation (ft):	0
Well Depth (ft):	0	Top of First Perf Casing:	0
Base of Last Perf Casing:	0	Yield (gal/min):	0
Static Water Depth (ft):	0	Groundwater Basin:	UPPER BLACK SQUIRREL CREEK
Mgmt District:	UPPER BLACK SQUIRREL	Water District:	10
Division:	2	Comments:	DETER ISSUED

**C14**  
**SSW**  
**1/8 - 1/4 Mile**  
**Lower**

**CO WELLS    CO7000000019763**

CO DWR ID #:	Not Reported	Permit #:	97275-
Well Name:	Not Reported	Well Status:	Not Reported

## GEOCHECK® - PHYSICAL SETTING SOURCE MAP FINDINGS

Water Court Case #:	Not Reported	Parcel Size:	0
Well Use:	Domestic	Addtl Well Use:	Not Reported
Special Use:	Not Reported	Primary Aquifer:	All Unnamed Aquifers
Addtl Aquifer:	Not Reported	Irrigation Area:	0 acres
Yrly Appropriation:	0	Issue Date:	04/03/1978
Expiration Date:	Not Reported	Construction Date:	Not Reported
Start Use Date:	Not Reported	Pump Install Date:	Not Reported
Well Plug Date:	Not Reported	Surface Elevation (ft):	0
Well Depth (ft):	0	Top of First Perf Casing:	0
Base of Last Perf Casing:	0	Yield (gal/min):	0
Static Water Depth (ft):	0	Groundwater Basin:	UPPER BLACK SQUIRREL CREEK
Mgmt District:	UPPER BLACK SQUIRREL	Water District:	10
Division:	2		
Comments:	MISSING FILE IN CONTENT MANAGER. ADB 4-13-07		

**C15**  
**SSW**  
**1/8 - 1/4 Mile**  
**Lower**

**CO WELLS      CO7000000333134**

CO DWR ID #:	Not Reported	Permit #:	1999033-AB
Well Name:	Not Reported	Well Status:	Well Abandoned
Water Court Case #:	Not Reported	Parcel Size:	0
Well Use:	Other	Addtl Well Use:	Not Reported
Special Use:	Not Reported	Primary Aquifer:	All Unnamed Aquifers
Addtl Aquifer:	Not Reported	Irrigation Area:	0
Yrly Appropriation:	0	Issue Date:	Not Reported
Expiration Date:	Not Reported	Construction Date:	Not Reported
Start Use Date:	Not Reported	Pump Install Date:	Not Reported
Well Plug Date:	05/13/1999	Surface Elevation (ft):	0
Well Depth (ft):	20	Top of First Perf Casing:	0
Base of Last Perf Casing:	0	Yield (gal/min):	0
Static Water Depth (ft):	0	Groundwater Basin:	UPPER BLACK SQUIRREL CREEK
Mgmt District:	UPPER BLACK SQUIRREL	Water District:	10
Division:	2	Comments:	Not Reported

**C16**  
**SSW**  
**1/8 - 1/4 Mile**  
**Lower**

**CO WELLS      CO7000000485650**

CO DWR ID #:	Not Reported	Permit #:	22466-
Well Name:	Not Reported	Well Status:	Well Constructed
Water Court Case #:	Not Reported	Parcel Size:	0
Well Use:	Domestic	Addtl Well Use:	Not Reported
Special Use:	Not Reported	Primary Aquifer:	All Unnamed Aquifers
Addtl Aquifer:	Not Reported	Irrigation Area:	0
Yrly Appropriation:	1	Issue Date:	Not Reported
Expiration Date:	Not Reported	Construction Date:	Not Reported
Start Use Date:	02/05/1965	Pump Install Date:	Not Reported
Well Plug Date:	Not Reported	Surface Elevation (ft):	0
Well Depth (ft):	150	Top of First Perf Casing:	0
Base of Last Perf Casing:	0	Yield (gal/min):	20
Static Water Depth (ft):	49	Groundwater Basin:	UPPER BLACK SQUIRREL CREEK
Mgmt District:	UPPER BLACK SQUIRREL	Water District:	10
Division:	2	Comments:	Not Reported

## GEOCHECK® - PHYSICAL SETTING SOURCE MAP FINDINGS

Map ID  
Direction  
Distance  
Elevation

Database      EDR ID Number

**D17**  
**WNW**  
**1/8 - 1/4 Mile**  
**Higher**

**CO WELLS      CO7000000436585**

CO DWR ID #:	Not Reported	Permit #:	69392--A
Well Name:	Not Reported	Well Status:	Well Constructed
Water Court Case #:	Not Reported	Parcel Size:	5
Well Use:	Domestic	Addtl Well Use:	Not Reported
Special Use:	Not Reported	Primary Aquifer:	Denver
Addtl Aquifer:	Not Reported	Irrigation Area:	1 ACRES
Yrly Appropriation:	0	Issue Date:	05/17/2010
Expiration Date:	05/17/2012	Construction Date:	05/18/2010
Start Use Date:	Not Reported	Pump Install Date:	05/19/2010
Well Plug Date:	Not Reported	Surface Elevation (ft):	0
Well Depth (ft):	335	Top of First Perf Casing:	235
Base of Last Perf Casing:	335	Yield (gal/min):	9
Static Water Depth (ft):	145	Groundwater Basin:	UPPER BLACK SQUIRREL CREEK
Mgmt District:	UPPER BLACK SQUIRREL	Water District:	10
Division:	2	Comments:	Not Reported

**18**  
**NW**  
**1/8 - 1/4 Mile**  
**Higher**

**CO WELLS      CO7000000378975**

CO DWR ID #:	Not Reported	Permit #:	254108-
Well Name:	Not Reported	Well Status:	Well Constructed
Water Court Case #:	Not Reported	Parcel Size:	5
Well Use:	Domestic	Addtl Well Use:	Not Reported
Special Use:	Not Reported	Primary Aquifer:	Denver
Addtl Aquifer:	Not Reported	Irrigation Area:	2500 SQ. FT.
Yrly Appropriation:	0	Issue Date:	11/17/2003
Expiration Date:	Not Reported	Construction Date:	Not Reported
Start Use Date:	Not Reported	Pump Install Date:	Not Reported
Well Plug Date:	Not Reported	Surface Elevation (ft):	6910
Well Depth (ft):	0	Top of First Perf Casing:	0
Base of Last Perf Casing:	0	Yield (gal/min):	0
Static Water Depth (ft):	0	Groundwater Basin:	UPPER BLACK SQUIRREL CREEK
Mgmt District:	UPPER BLACK SQUIRREL	Water District:	10
Division:	2	Comments:	11550 OWL PLACE, PEYTON

**19**  
**SE**  
**1/4 - 1/2 Mile**  
**Lower**

**CO WELLS      CO7000000434662**

CO DWR ID #:	Not Reported	Permit #:	19845-
Well Name:	Not Reported	Well Status:	Well Constructed
Water Court Case #:	Not Reported	Parcel Size:	0
Well Use:	Domestic	Addtl Well Use:	Not Reported
Special Use:	Not Reported	Primary Aquifer:	All Unnamed Aquifers
Addtl Aquifer:	Not Reported	Irrigation Area:	0
Yrly Appropriation:	1	Issue Date:	Not Reported
Expiration Date:	Not Reported	Construction Date:	Not Reported
Start Use Date:	05/21/1964	Pump Install Date:	Not Reported

## GEOCHECK® - PHYSICAL SETTING SOURCE MAP FINDINGS

Well Plug Date:	Not Reported	Surface Elevation (ft):	0
Well Depth (ft):	70	Top of First Perf Casing:	0
Base of Last Perf Casing:	0	Yield (gal/min):	20
Static Water Depth (ft):	10	Groundwater Basin:	UPPER BLACK SQUIRREL CREEK
Mgmt District:	UPPER BLACK SQUIRREL	Water District:	10
Division:	2	Comments:	Not Reported

**D20**  
**West**  
**1/4 - 1/2 Mile**  
**Higher**

**CO WELLS    CO7000000023435**

CO DWR ID #:	Not Reported	Permit #:	69241-
Well Name:	Not Reported	Well Status:	Well Constructed
Water Court Case #:	Not Reported	Parcel Size:	5
Well Use:	Domestic	Addtl Well Use:	Not Reported
Special Use:	Not Reported	Primary Aquifer:	All Unnamed Aquifers
Addtl Aquifer:	Not Reported	Irrigation Area:	0
Yrly Appropriation:	1	Issue Date:	06/07/1973
Expiration Date:	Not Reported	Construction Date:	08/20/1973
Start Use Date:	06/07/1973	Pump Install Date:	Not Reported
Well Plug Date:	Not Reported	Surface Elevation (ft):	0
Well Depth (ft):	0	Top of First Perf Casing:	0
Base of Last Perf Casing:	0	Yield (gal/min):	0
Static Water Depth (ft):	40	Groundwater Basin:	UPPER BLACK SQUIRREL CREEK
Mgmt District:	UPPER BLACK SQUIRREL	Water District:	10
Division:	2	Comments:	RC to add sub info MPS 10/03/2003

**E21**  
**West**  
**1/4 - 1/2 Mile**  
**Higher**

**CO WELLS    CO70000000368582**

CO DWR ID #:	Not Reported	Permit #:	117757-
Well Name:	Not Reported		
Well Status:	Permit Issued; Completion Status Unknown		
Water Court Case #:	Not Reported	Parcel Size:	5
Well Use:	Household Use Only	Addtl Well Use:	Not Reported
Special Use:	Not Reported	Primary Aquifer:	All Unnamed Aquifers
Addtl Aquifer:	Not Reported	Irrigation Area:	0 acres
Yrly Appropriation:	0	Issue Date:	12/29/1980
Expiration Date:	Not Reported	Construction Date:	Not Reported
Start Use Date:	Not Reported	Pump Install Date:	Not Reported
Well Plug Date:	Not Reported	Surface Elevation (ft):	0
Well Depth (ft):	0	Top of First Perf Casing:	0
Base of Last Perf Casing:	0	Yield (gal/min):	0
Static Water Depth (ft):	0	Groundwater Basin:	UPPER BLACK SQUIRREL CREEK
Mgmt District:	UPPER BLACK SQUIRREL	Water District:	10
Division:	2	Comments:	RC to add sub info MPS 10/03/2003

## GEOCHECK® - PHYSICAL SETTING SOURCE MAP FINDINGS

Map ID  
Direction  
Distance  
Elevation

Database      EDR ID Number

**E22**  
**West**  
**1/4 - 1/2 Mile**  
**Higher**

**CO WELLS      CO7000000402258**

CO DWR ID #:	Not Reported	Permit #:	69123-
Well Name:	Not Reported	Well Status:	Well Constructed
Water Court Case #:	Not Reported	Parcel Size:	0
Well Use:	Domestic	Addtl Well Use:	Not Reported
Special Use:	Not Reported	Primary Aquifer:	All Unnamed Aquifers
Addtl Aquifer:	Not Reported	Irrigation Area:	0
Yrly Appropriation:	1	Issue Date:	05/25/1973
Expiration Date:	Not Reported	Construction Date:	06/25/1973
Start Use Date:	06/25/1973	Pump Install Date:	08/02/1973
Well Plug Date:	Not Reported	Surface Elevation (ft):	0
Well Depth (ft):	0	Top of First Perf Casing:	0
Base of Last Perf Casing:	0	Yield (gal/min):	0
Static Water Depth (ft):	60	Groundwater Basin:	UPPER BLACK SQUIRREL CREEK
Mgmt District:	UPPER BLACK SQUIRREL	Water District:	10
Division:	2	Comments:	Not Reported

**F23**  
**WSW**  
**1/4 - 1/2 Mile**  
**Lower**

**CO WELLS      CO7000000282926**

CO DWR ID #:	Not Reported	Permit #:	28198-
Well Name:	Not Reported	Well Status:	Permit Canceled
Water Court Case #:	Not Reported	Parcel Size:	0
Well Use:	Domestic	Addtl Well Use:	Not Reported
Special Use:	Not Reported	Primary Aquifer:	All Unnamed Aquifers
Addtl Aquifer:	Not Reported	Irrigation Area:	0
Yrly Appropriation:	0	Issue Date:	07/25/1966
Expiration Date:	Not Reported	Construction Date:	Not Reported
Start Use Date:	Not Reported	Pump Install Date:	Not Reported
Well Plug Date:	Not Reported	Surface Elevation (ft):	0
Well Depth (ft):	0	Top of First Perf Casing:	0
Base of Last Perf Casing:	0	Yield (gal/min):	0
Static Water Depth (ft):	0	Groundwater Basin:	UPPER BLACK SQUIRREL CREEK
Mgmt District:	UPPER BLACK SQUIRREL	Water District:	10
Division:	2	Comments:	Not Reported

**F24**  
**WSW**  
**1/4 - 1/2 Mile**  
**Lower**

**CO WELLS      CO7000000043752**

CO DWR ID #:	Not Reported	Permit #:	11335-FP-R
Well Name:	Not Reported	Well Status:	Well Constructed
Water Court Case #:	Not Reported	Parcel Size:	0
Well Use:	Irrigation	Addtl Well Use:	Municipal
Special Use:	Not Reported	Primary Aquifer:	Dawson
Addtl Aquifer:	DENVER	Irrigation Area:	0 acres
Yrly Appropriation:	0	Issue Date:	10/05/1998
Expiration Date:	10/05/1999	Construction Date:	12/15/1998
Start Use Date:	04/30/1999	Pump Install Date:	05/20/1999

## GEOCHECK® - PHYSICAL SETTING SOURCE MAP FINDINGS

Well Plug Date:	Not Reported	Surface Elevation (ft):	0
Well Depth (ft):	241	Top of First Perf Casing:	97
Base of Last Perf Casing:	227	Yield (gal/min):	62
Static Water Depth (ft):	65	Groundwater Basin:	UPPER BLACK SQUIRREL CREEK
Mgmt District:	UPPER BLACK SQUIRREL	Water District:	10
Division:	2	Comments:	REPLACEMENT WELL FOR 11335-F

**F25**  
**WSW**  
**1/4 - 1/2 Mile**  
**Lower**

**CO WELLS    CO7000000269536**

CO DWR ID #:	Not Reported	Permit #:	11335-FP
Well Name:	Not Reported	Well Status:	Well Abandoned
Water Court Case #:	Not Reported	Parcel Size:	0
Well Use:	Municipal	Addtl Well Use:	Not Reported
Special Use:	Not Reported	Primary Aquifer:	Dawson
Addtl Aquifer:	DENVER	Irrigation Area:	40 acres
Yrly Appropriation:	0	Issue Date:	Not Reported
Expiration Date:	Not Reported	Construction Date:	Not Reported
Start Use Date:	10/25/1966	Pump Install Date:	Not Reported
Well Plug Date:	12/16/1998	Surface Elevation (ft):	0
Well Depth (ft):	235	Top of First Perf Casing:	0
Base of Last Perf Casing:	0	Yield (gal/min):	150
Static Water Depth (ft):	14	Groundwater Basin:	UPPER BLACK SQUIRREL CREEK
Mgmt District:	UPPER BLACK SQUIRREL	Water District:	10
Division:	2		
Comments:	* GEN PARTNERSHIP C/O STEPHEN T WILLIAMSON		

**26**  
**ESE**  
**1/4 - 1/2 Mile**  
**Lower**

**CO WELLS    CO7000000330802**

CO DWR ID #:	Not Reported	Permit #:	9650-F
Well Name:	Not Reported	Well Status:	Permit Expired
Water Court Case #:	Not Reported	Parcel Size:	0
Well Use:	Irrigation	Addtl Well Use:	Not Reported
Special Use:	Not Reported	Primary Aquifer:	All Unnamed Aquifers
Addtl Aquifer:	Not Reported	Irrigation Area:	0 acres
Yrly Appropriation:	0	Issue Date:	05/24/1965
Expiration Date:	Not Reported	Construction Date:	Not Reported
Start Use Date:	Not Reported	Pump Install Date:	Not Reported
Well Plug Date:	Not Reported	Surface Elevation (ft):	0
Well Depth (ft):	0	Top of First Perf Casing:	0
Base of Last Perf Casing:	0	Yield (gal/min):	0
Static Water Depth (ft):	0	Groundwater Basin:	UPPER BLACK SQUIRREL CREEK
Mgmt District:	UPPER BLACK SQUIRREL	Water District:	10
Division:	2	Comments:	Not Reported

## GEOCHECK® - PHYSICAL SETTING SOURCE MAP FINDINGS

Map ID  
Direction  
Distance  
Elevation

Database      EDR ID Number

**27**

**West**  
**1/4 - 1/2 Mile**  
**Higher**

**CO WELLS      CO7000000023449**

CO DWR ID #:	Not Reported	Permit #:	71448-
Well Name:	Not Reported	Well Status:	Well Constructed
Water Court Case #:	Not Reported	Parcel Size:	5
Well Use:	Household Use Only	Addtl Well Use:	Not Reported
Special Use:	Not Reported	Primary Aquifer:	All Unnamed Aquifers
Addtl Aquifer:	Not Reported	Irrigation Area:	0
Yrly Appropriation:	.33000001	Issue Date:	09/18/1973
Expiration Date:	Not Reported	Construction Date:	11/06/1973
Start Use Date:	11/06/1973	Pump Install Date:	11/06/1973
Well Plug Date:	Not Reported	Surface Elevation (ft):	0
Well Depth (ft):	0	Top of First Perf Casing:	0
Base of Last Perf Casing:	0	Yield (gal/min):	0
Static Water Depth (ft):	160	Groundwater Basin:	UPPER BLACK SQUIRREL CREEK
Mgmt District:	UPPER BLACK SQUIRREL	Water District:	10
Division:	2	Comments:	RC to add sub info MPS 10/03/2003

**28**

**NW**  
**1/4 - 1/2 Mile**  
**Higher**

**CO WELLS      CO7000000434665**

CO DWR ID #:	Not Reported	Permit #:	31283-
Well Name:	Not Reported	Well Status:	Well Constructed
Water Court Case #:	Not Reported	Parcel Size:	0
Well Use:	Commercial	Addtl Well Use:	Not Reported
Special Use:	Not Reported	Primary Aquifer:	All Unnamed Aquifers
Addtl Aquifer:	Not Reported	Irrigation Area:	0
Yrly Appropriation:	.33000001	Issue Date:	Not Reported
Expiration Date:	Not Reported	Construction Date:	Not Reported
Start Use Date:	06/28/1979	Pump Install Date:	Not Reported
Well Plug Date:	Not Reported	Surface Elevation (ft):	0
Well Depth (ft):	235	Top of First Perf Casing:	0
Base of Last Perf Casing:	0	Yield (gal/min):	42
Static Water Depth (ft):	36	Groundwater Basin:	UPPER BLACK SQUIRREL CREEK
Mgmt District:	UPPER BLACK SQUIRREL	Water District:	10
Division:	2	Comments:	Not Reported

**G29**

**SSW**  
**1/4 - 1/2 Mile**  
**Lower**

**CO WELLS      CO7000000446084**

CO DWR ID #:	Not Reported	Permit #:	51534-MH
Well Name:	Not Reported		
Well Status:	Permit Issued; Completion Status Unknown		
Water Court Case #:	Not Reported	Parcel Size:	0
Well Use:	Other	Addtl Well Use:	Not Reported
Special Use:	Monitoring Well	Primary Aquifer:	All Unnamed Aquifers
Addtl Aquifer:	Not Reported	Irrigation Area:	0
Yrly Appropriation:	0	Issue Date:	05/13/2013
Expiration Date:	08/07/2013	Construction Date:	Not Reported

## GEOCHECK® - PHYSICAL SETTING SOURCE MAP FINDINGS

Start Use Date:	Not Reported	Pump Install Date:	Not Reported
Well Plug Date:	Not Reported	Surface Elevation (ft):	0
Well Depth (ft):	0	Top of First Perf Casing:	0
Base of Last Perf Casing:	0	Yield (gal/min):	0
Static Water Depth (ft):	0	Groundwater Basin:	UPPER BLACK SQUIRREL CREEK
Mgmt District:	UPPER BLACK SQUIRREL	Water District:	10
Division:	2	Comments:	ONE HOLE

**G30**  
**SSW**  
 1/4 - 1/2 Mile  
 Lower

**CO WELLS    CO700000023131**

CO DWR ID #:	Not Reported	Permit #:	26935-
Well Name:	Not Reported	Well Status:	Well Constructed
Water Court Case #:	Not Reported	Parcel Size:	0
Well Use:	Domestic	Addtl Well Use:	Not Reported
Special Use:	Not Reported	Primary Aquifer:	All Unnamed Aquifers
Addtl Aquifer:	Not Reported	Irrigation Area:	0
Yrly Appropriation:	1	Issue Date:	Not Reported
Expiration Date:	Not Reported	Construction Date:	Not Reported
Start Use Date:	05/03/1966	Pump Install Date:	Not Reported
Well Plug Date:	Not Reported	Surface Elevation (ft):	0
Well Depth (ft):	175	Top of First Perf Casing:	0
Base of Last Perf Casing:	0	Yield (gal/min):	12
Static Water Depth (ft):	135	Groundwater Basin:	UPPER BLACK SQUIRREL CREEK
Mgmt District:	UPPER BLACK SQUIRREL	Water District:	10
Division:	2	Comments:	Not Reported

**G31**  
**SSW**  
 1/4 - 1/2 Mile  
 Lower

**CO WELLS    CO7000000307382**

CO DWR ID #:	Not Reported	Permit #:	29774-MH
Well Name:	Not Reported	Well Status:	Well Constructed
Water Court Case #:	Not Reported	Parcel Size:	0
Well Use:	Other	Addtl Well Use:	Not Reported
Special Use:	Monitoring Well	Primary Aquifer:	All Unnamed Aquifers
Addtl Aquifer:	Not Reported	Irrigation Area:	0 acres
Yrly Appropriation:	0	Issue Date:	12/10/1996
Expiration Date:	03/10/1997	Construction Date:	12/11/1996
Start Use Date:	Not Reported	Pump Install Date:	Not Reported
Well Plug Date:	Not Reported	Surface Elevation (ft):	0
Well Depth (ft):	4	Top of First Perf Casing:	2
Base of Last Perf Casing:	4	Yield (gal/min):	0
Static Water Depth (ft):	0	Groundwater Basin:	UPPER BLACK SQUIRREL CREEK
Mgmt District:	UPPER BLACK SQUIRREL	Water District:	10
Division:	2	Comments:	2 WELLS



# GEOCHECK® - PHYSICAL SETTING SOURCE MAP FINDINGS

Map ID  
 Direction  
 Distance  
 Elevation

Database      EDR ID Number

**G32**  
**SSW**  
 1/4 - 1/2 Mile  
 Lower

**CO WELLS      CO7000000494357**

CO DWR ID #:	1008066	Permit #:	5380-
Well Name:	BURNS WELL	Well Status:	Well Constructed
Water Court Case #:	W1244	Parcel Size:	0
Well Use:	Domestic	Addtl Well Use:	Not Reported
Special Use:	Not Reported	Primary Aquifer:	All Unnamed Aquifers
Addtl Aquifer:	Not Reported	Irrigation Area:	0
Yrly Appropriation:	1	Issue Date:	Not Reported
Expiration Date:	Not Reported	Construction Date:	Not Reported
Start Use Date:	03/23/1960	Pump Install Date:	Not Reported
Well Plug Date:	Not Reported	Surface Elevation (ft):	0
Well Depth (ft):	0	Top of First Perf Casing:	0
Base of Last Perf Casing:	0	Yield (gal/min):	14
Static Water Depth (ft):	20	Groundwater Basin:	UPPER BLACK SQUIRREL CREEK
Mgmt District:	UPPER BLACK SQUIRREL	Water District:	10
Division:	2	Comments:	Not Reported

**H33**  
**NE**  
 1/4 - 1/2 Mile  
 Higher

**CO WELLS      CO7000000089518**

CO DWR ID #:	Not Reported	Permit #:	14668-AD
Well Name:	#2	Well Status:	Application Denied
Water Court Case #:	Not Reported	Parcel Size:	1150
Well Use:	Irrigation	Addtl Well Use:	Not Reported
Special Use:	Not Reported	Primary Aquifer:	Quaternary Alluvium
Addtl Aquifer:	Not Reported	Irrigation Area:	73.5 ACRES
Yrly Appropriation:	0	Issue Date:	05/21/2001
Expiration Date:	Not Reported	Construction Date:	Not Reported
Start Use Date:	Not Reported	Pump Install Date:	Not Reported
Well Plug Date:	Not Reported	Surface Elevation (ft):	0
Well Depth (ft):	0	Top of First Perf Casing:	0
Base of Last Perf Casing:	0	Yield (gal/min):	0
Static Water Depth (ft):	0	Groundwater Basin:	UPPER BLACK SQUIRREL CREEK
Mgmt District:	UPPER BLACK SQUIRREL	Water District:	10
Division:	2	Comments:	PURSUANT TO REPLACEMENT PLAN

**H34**  
**NE**  
 1/4 - 1/2 Mile  
 Higher

**CO WELLS      CO7000000089541**

CO DWR ID #:	Not Reported	Permit #:	14667-AD
Well Name:	#3	Well Status:	Application Denied
Water Court Case #:	Not Reported	Parcel Size:	1150
Well Use:	Irrigation	Addtl Well Use:	Not Reported
Special Use:	Not Reported	Primary Aquifer:	Quaternary Alluvium
Addtl Aquifer:	Not Reported	Irrigation Area:	73.5 ACRES
Yrly Appropriation:	0	Issue Date:	05/21/2001
Expiration Date:	Not Reported	Construction Date:	Not Reported
Start Use Date:	Not Reported	Pump Install Date:	Not Reported

## GEOCHECK® - PHYSICAL SETTING SOURCE MAP FINDINGS

Well Plug Date:	Not Reported	Surface Elevation (ft):	0
Well Depth (ft):	0	Top of First Perf Casing:	0
Base of Last Perf Casing:	0	Yield (gal/min):	0
Static Water Depth (ft):	0	Groundwater Basin:	UPPER BLACK SQUIRREL CREEK
Mgmt District:	UPPER BLACK SQUIRREL	Water District:	10
Division:	2	Comments:	PURSUANT TO REPLACEMENT PLAN

**I35**  
**SSE**  
**1/4 - 1/2 Mile**  
**Lower**

**CO WELLS    CO7000000221123**

CO DWR ID #:	Not Reported	Permit #:	1999034-AB
Well Name:	Not Reported	Well Status:	Well Abandoned
Water Court Case #:	Not Reported	Parcel Size:	0
Well Use:	Other	Addtl Well Use:	Not Reported
Special Use:	Not Reported	Primary Aquifer:	All Unnamed Aquifers
Addtl Aquifer:	Not Reported	Irrigation Area:	0
Yrly Appropriation:	0	Issue Date:	Not Reported
Expiration Date:	Not Reported	Construction Date:	Not Reported
Start Use Date:	Not Reported	Pump Install Date:	Not Reported
Well Plug Date:	05/13/1999	Surface Elevation (ft):	0
Well Depth (ft):	20	Top of First Perf Casing:	0
Base of Last Perf Casing:	0	Yield (gal/min):	0
Static Water Depth (ft):	0	Groundwater Basin:	UPPER BLACK SQUIRREL CREEK
Mgmt District:	UPPER BLACK SQUIRREL	Water District:	10
Division:	2	Comments:	Not Reported

**I36**  
**SSE**  
**1/4 - 1/2 Mile**  
**Lower**

**CO WELLS    CO7000000341608**

CO DWR ID #:	Not Reported	Permit #:	2756-
Well Name:	Not Reported	Well Status:	Permit Canceled
Water Court Case #:	Not Reported	Parcel Size:	0
Well Use:	Household Use Only	Addtl Well Use:	Not Reported
Special Use:	Not Reported	Primary Aquifer:	All Unnamed Aquifers
Addtl Aquifer:	Not Reported	Irrigation Area:	0
Yrly Appropriation:	0	Issue Date:	Not Reported
Expiration Date:	Not Reported	Construction Date:	Not Reported
Start Use Date:	Not Reported	Pump Install Date:	Not Reported
Well Plug Date:	Not Reported	Surface Elevation (ft):	0
Well Depth (ft):	0	Top of First Perf Casing:	0
Base of Last Perf Casing:	0	Yield (gal/min):	0
Static Water Depth (ft):	0	Groundwater Basin:	UPPER BLACK SQUIRREL CREEK
Mgmt District:	UPPER BLACK SQUIRREL	Water District:	10
Division:	2	Comments:	Not Reported

**J37**  
**WNW**  
**1/4 - 1/2 Mile**  
**Higher**

**CO WELLS    CO7000000425442**

CO DWR ID #:	Not Reported	Permit #:	11429-FP
Well Name:	Not Reported	Well Status:	Well Constructed

## GEOCHECK® - PHYSICAL SETTING SOURCE MAP FINDINGS

Water Court Case #:	Not Reported	Parcel Size:	0
Well Use:	Irrigation	Addtl Well Use:	Not Reported
Special Use:	Not Reported	Primary Aquifer:	Dawson
Addtl Aquifer:	Not Reported	Irrigation Area:	60 ACRES
Yrly Appropriation:	0	Issue Date:	01/31/1967
Expiration Date:	Not Reported	Construction Date:	05/06/1968
Start Use Date:	04/14/1967	Pump Install Date:	Not Reported
Well Plug Date:	Not Reported	Surface Elevation (ft):	0
Well Depth (ft):	200	Top of First Perf Casing:	50
Base of Last Perf Casing:	200	Yield (gal/min):	495
Static Water Depth (ft):	48	Groundwater Basin:	UPPER BLACK SQUIRREL CREEK
Mgmt District:	UPPER BLACK SQUIRREL	Water District:	10
Division:	2		
Comments:	Although the final permit indicates the aquifer as alluvium, staff has determined that the well is completed only in the Dawson.		

**K38**  
**SW**  
**1/2 - 1 Mile**  
**Lower**

**CO WELLS      CO7000000336194**

CO DWR ID #:	Not Reported	Permit #:	69502-
Well Name:	Not Reported	Well Status:	Well Constructed
Water Court Case #:	Not Reported	Parcel Size:	0
Well Use:	Domestic	Addtl Well Use:	Not Reported
Special Use:	Not Reported	Primary Aquifer:	All Unnamed Aquifers
Addtl Aquifer:	Not Reported	Irrigation Area:	0 acres
Yrly Appropriation:	0	Issue Date:	06/21/1973
Expiration Date:	06/21/1975	Construction Date:	07/24/1973
Start Use Date:	07/24/1973	Pump Install Date:	Not Reported
Well Plug Date:	Not Reported	Surface Elevation (ft):	0
Well Depth (ft):	230	Top of First Perf Casing:	175
Base of Last Perf Casing:	230	Yield (gal/min):	9
Static Water Depth (ft):	44	Groundwater Basin:	UPPER BLACK SQUIRREL CREEK
Mgmt District:	UPPER BLACK SQUIRREL	Water District:	10
Division:	2	Comments:	Not Reported

**J39**  
**WNW**  
**1/2 - 1 Mile**  
**Higher**

**CO WELLS      CO7000000116080**

CO DWR ID #:	Not Reported	Permit #:	560-BD
Well Name:	Not Reported		
Well Status:	Permit Issued; Completion Status Unknown		
Water Court Case #:	Not Reported	Parcel Size:	0
Well Use:	Domestic	Addtl Well Use:	Commercial
Special Use:	Not Reported	Primary Aquifer:	Laramie Fox Hills
Addtl Aquifer:	Not Reported	Irrigation Area:	0
Yrly Appropriation:	0	Issue Date:	10/14/2004
Expiration Date:	Not Reported	Construction Date:	Not Reported
Start Use Date:	Not Reported	Pump Install Date:	Not Reported
Well Plug Date:	Not Reported	Surface Elevation (ft):	0
Well Depth (ft):	0	Top of First Perf Casing:	0
Base of Last Perf Casing:	0	Yield (gal/min):	0
Static Water Depth (ft):	0	Groundwater Basin:	UPPER BLACK SQUIRREL CREEK
Mgmt District:	UPPER BLACK SQUIRREL	Water District:	10
Division:	2	Comments:	Not Reported

## GEOCHECK® - PHYSICAL SETTING SOURCE MAP FINDINGS

Map ID  
Direction  
Distance  
Elevation

Database      EDR ID Number

**J40**  
**WNW**  
**1/2 - 1 Mile**  
**Higher**

**CO WELLS      CO7000000252133**

CO DWR ID #:	Not Reported	Permit #:	562-BD
Well Name:	Not Reported		
Well Status:	Permit Issued; Completion Status Unknown		
Water Court Case #:	562-BD	Parcel Size:	0
Well Use:	Domestic	Addtl Well Use:	Commercial
Special Use:	Not Reported	Primary Aquifer:	Denver
Addtl Aquifer:	Not Reported	Irrigation Area:	0
Yrly Appropriation:	0	Issue Date:	07/03/2006
Expiration Date:	Not Reported	Construction Date:	Not Reported
Start Use Date:	Not Reported	Pump Install Date:	Not Reported
Well Plug Date:	Not Reported	Surface Elevation (ft):	0
Well Depth (ft):	0	Top of First Perf Casing:	0
Base of Last Perf Casing:	0	Yield (gal/min):	0
Static Water Depth (ft):	0	Groundwater Basin:	UPPER BLACK SQUIRREL CREEK
Mgmt District:	UPPER BLACK SQUIRREL	Water District:	10
Division:	2		
Comments:	Change of Water Right for 562-BD Change Place of Use      AH CASE CLOSED 3/2/06-APPLICATION IS STILL PENDING. (JMB 04/20/06) CHANGE ISSUED 7/3/06 (JMB 7/10/06)		

**J41**  
**WNW**  
**1/2 - 1 Mile**  
**Higher**

**CO WELLS      CO7000000116078**

CO DWR ID #:	Not Reported	Permit #:	562-BD
Well Name:	Not Reported		
Well Status:	Permit Issued; Completion Status Unknown		
Water Court Case #:	Not Reported	Parcel Size:	0
Well Use:	Domestic	Addtl Well Use:	Commercial
Special Use:	Not Reported	Primary Aquifer:	Denver
Addtl Aquifer:	Not Reported	Irrigation Area:	0
Yrly Appropriation:	0	Issue Date:	10/14/2004
Expiration Date:	Not Reported	Construction Date:	Not Reported
Start Use Date:	Not Reported	Pump Install Date:	Not Reported
Well Plug Date:	Not Reported	Surface Elevation (ft):	0
Well Depth (ft):	0	Top of First Perf Casing:	0
Base of Last Perf Casing:	0	Yield (gal/min):	0
Static Water Depth (ft):	0	Groundwater Basin:	UPPER BLACK SQUIRREL CREEK
Mgmt District:	UPPER BLACK SQUIRREL	Water District:	10
Division:	2	Comments:	Not Reported

**J42**  
**WNW**  
**1/2 - 1 Mile**  
**Higher**

**CO WELLS      CO7000000116079**

CO DWR ID #:	Not Reported	Permit #:	561-BD
Well Name:	Not Reported		
Well Status:	Permit Issued; Completion Status Unknown		
Water Court Case #:	Not Reported	Parcel Size:	0
Well Use:	Domestic	Addtl Well Use:	Commercial

## GEOCHECK® - PHYSICAL SETTING SOURCE MAP FINDINGS

Special Use:	Not Reported	Primary Aquifer:	Arapahoe
Addtl Aquifer:	Not Reported	Irrigation Area:	0
Yrly Appropriation:	0	Issue Date:	10/14/2004
Expiration Date:	Not Reported	Construction Date:	Not Reported
Start Use Date:	Not Reported	Pump Install Date:	Not Reported
Well Plug Date:	Not Reported	Surface Elevation (ft):	0
Well Depth (ft):	0	Top of First Perf Casing:	0
Base of Last Perf Casing:	0	Yield (gal/min):	0
Static Water Depth (ft):	0	Groundwater Basin:	UPPER BLACK SQUIRREL CREEK
Mgmt District:	UPPER BLACK SQUIRREL	Water District:	10
Division:	2	Comments:	Not Reported

**J43  
WNW  
1/2 - 1 Mile  
Higher**

**CO WELLS    CO7000000348934**

CO DWR ID #:	Not Reported	Permit #:	373-BD
Well Name:	Not Reported		
Well Status:	Permit Issued; Completion Status Unknown		
Water Court Case #:	373-BD	Parcel Size:	0
Well Use:	Municipal	Addtl Well Use:	Not Reported
Special Use:	Not Reported	Primary Aquifer:	Denver
Addtl Aquifer:	Not Reported	Irrigation Area:	0
Yrly Appropriation:	0	Issue Date:	06/29/2006
Expiration Date:	Not Reported	Construction Date:	Not Reported
Start Use Date:	Not Reported	Pump Install Date:	Not Reported
Well Plug Date:	Not Reported	Surface Elevation (ft):	0
Well Depth (ft):	0	Top of First Perf Casing:	0
Base of Last Perf Casing:	0	Yield (gal/min):	0
Static Water Depth (ft):	0	Groundwater Basin:	UPPER BLACK SQUIRREL CREEK
Mgmt District:	UPPER BLACK SQUIRREL	Water District:	10
Division:	2		
Comments:	CHANGE & COMBINE ALLOCATIONS FOR WATER RIGHTS, 128-BD, 132-BD, 373- BD AH CASE CLOSED 3/2/06- APPLICATION IS STILL PENDING. (JMB 04/20/06) CHANGE A DETERMINATION OF WATER RIGHT ISSUED ON 6/29/06 (JMB 6/30/06)		

**J44  
WNW  
1/2 - 1 Mile  
Higher**

**CO WELLS    CO7000000414828**

CO DWR ID #:	Not Reported	Permit #:	561-BD
Well Name:	Not Reported		
Well Status:	Permit Issued; Completion Status Unknown		
Water Court Case #:	561-BD	Parcel Size:	0
Well Use:	Domestic	Addtl Well Use:	Commercial
Special Use:	Not Reported	Primary Aquifer:	Arapahoe
Addtl Aquifer:	Not Reported	Irrigation Area:	0
Yrly Appropriation:	0	Issue Date:	07/03/2006
Expiration Date:	Not Reported	Construction Date:	Not Reported
Start Use Date:	Not Reported	Pump Install Date:	Not Reported
Well Plug Date:	Not Reported	Surface Elevation (ft):	0
Well Depth (ft):	0	Top of First Perf Casing:	0
Base of Last Perf Casing:	0	Yield (gal/min):	0
Static Water Depth (ft):	0	Groundwater Basin:	UPPER BLACK SQUIRREL CREEK
Mgmt District:	UPPER BLACK SQUIRREL	Water District:	10
Division:	2		

## GEOCHECK® - PHYSICAL SETTING SOURCE MAP FINDINGS

Comments: Change of Water Right for 561-BD Change Place of Use AH CASE CLOSED 3/2/06-  
APPLICATION IS STILL PENDING. (JMB 04/20/06) CHANGE ISSUED 7/3/06 (JMB 7/10/06)

**J45**  
**WNW**  
**1/2 - 1 Mile**  
**Higher**

**CO WELLS CO7000000454107**

CO DWR ID #:	Not Reported	Permit #:	372-BD
Well Name:	Not Reported		
Well Status:	Permit Issued; Completion Status Unknown		
Water Court Case #:	372-BD	Parcel Size:	0
Well Use:	Municipal	Addtl Well Use:	Not Reported
Special Use:	Not Reported	Primary Aquifer:	Arapahoe
Addtl Aquifer:	Not Reported	Irrigation Area:	0
Yrly Appropriation:	0	Issue Date:	06/29/2006
Expiration Date:	Not Reported	Construction Date:	Not Reported
Start Use Date:	Not Reported	Pump Install Date:	Not Reported
Well Plug Date:	Not Reported	Surface Elevation (ft):	0
Well Depth (ft):	0	Top of First Perf Casing:	0
Base of Last Perf Casing:	0	Yield (gal/min):	0
Static Water Depth (ft):	0	Groundwater Basin:	UPPER BLACK SQUIRREL CREEK
Mgmt District:	UPPER BLACK SQUIRREL	Water District:	10
Division:	2		
Comments:	CHANGE & COMBINE ALLOCATIONS FOR WATER RIGHTS, 127-BD, 131-BD, 372-BD CASE CLOSED 3/2/06- APPLICATION IS STILL PENDING. (JMB 04/20/06)		

AH

**J46**  
**WNW**  
**1/2 - 1 Mile**  
**Higher**

**CO WELLS CO7000000361267**

CO DWR ID #:	Not Reported	Permit #:	560-BD
Well Name:	Not Reported		
Well Status:	Permit Issued; Completion Status Unknown		
Water Court Case #:	560-BD	Parcel Size:	0
Well Use:	Domestic	Addtl Well Use:	Commercial
Special Use:	Not Reported	Primary Aquifer:	Laramie Fox Hills
Addtl Aquifer:	Not Reported	Irrigation Area:	0
Yrly Appropriation:	0	Issue Date:	07/03/2006
Expiration Date:	Not Reported	Construction Date:	Not Reported
Start Use Date:	Not Reported	Pump Install Date:	Not Reported
Well Plug Date:	Not Reported	Surface Elevation (ft):	0
Well Depth (ft):	0	Top of First Perf Casing:	0
Base of Last Perf Casing:	0	Yield (gal/min):	0
Static Water Depth (ft):	0	Groundwater Basin:	UPPER BLACK SQUIRREL CREEK
Mgmt District:	UPPER BLACK SQUIRREL	Water District:	10
Division:	2		
Comments:	Change of Water Right for 560-BD Change Place of Use AH CASE CLOSED 3/2/06- APPLICATION IS STILL PENDING. (JMB 04/20/06) CHANGE ISSUED 7/3/06 (JMB 7/10/06)		

# GEOCHECK® - PHYSICAL SETTING SOURCE MAP FINDINGS

Map ID  
Direction  
Distance  
Elevation

Database      EDR ID Number

**J47**  
**WNW**  
**1/2 - 1 Mile**  
**Higher**

**CO WELLS      CO7000000379408**

CO DWR ID #:	Not Reported	Permit #:	371-BD	
Well Name:	Not Reported			
Well Status:	Permit Issued; Completion Status Unknown			
Water Court Case #:	371-BD	Parcel Size:	0	
Well Use:	Municipal	Addtl Well Use:	Not Reported	
Special Use:	Not Reported	Primary Aquifer:	Laramie Fox Hills	
Addtl Aquifer:	Not Reported	Irrigation Area:	0	
Yrly Appropriation:	0	Issue Date:	06/29/2006	
Expiration Date:	Not Reported	Construction Date:	Not Reported	
Start Use Date:	Not Reported	Pump Install Date:	Not Reported	
Well Plug Date:	Not Reported	Surface Elevation (ft):	0	
Well Depth (ft):	0	Top of First Perf Casing:	0	
Base of Last Perf Casing:	0	Yield (gal/min):	0	
Static Water Depth (ft):	0	Groundwater Basin:	UPPER BLACK SQUIRREL CREEK	
Mgmt District:	UPPER BLACK SQUIRREL	Water District:	10	
Division:	2			
Comments:	CHANGE & COMBINE ALLOCATIONS FOR WATER RIGHTS, 126-BD, 130-BD, 371-BD			AH
	CASE CLOSED 3/2/06- APPLICATION IS STILL PENDING. (JMB 04/20/06)			

**J48**  
**WNW**  
**1/2 - 1 Mile**  
**Higher**

**CO WELLS      CO7000000106385**

CO DWR ID #:	Not Reported	Permit #:	372-BD	
Well Name:	Not Reported	Well Status:	Not Reported	
Water Court Case #:	372-BD	Parcel Size:	0	
Well Use:	Domestic	Addtl Well Use:	Commercial	
Special Use:	Not Reported	Primary Aquifer:	Arapahoe	
Addtl Aquifer:	Not Reported	Irrigation Area:	0	
Yrly Appropriation:	0	Issue Date:	06/20/2003	
Expiration Date:	Not Reported	Construction Date:	Not Reported	
Start Use Date:	Not Reported	Pump Install Date:	Not Reported	
Well Plug Date:	Not Reported	Surface Elevation (ft):	0	
Well Depth (ft):	0	Top of First Perf Casing:	0	
Base of Last Perf Casing:	0	Yield (gal/min):	0	
Static Water Depth (ft):	0	Groundwater Basin:	UPPER BLACK SQUIRREL CREEK	
Mgmt District:	UPPER BLACK SQUIRREL	Water District:	10	
Division:	2	Comments:	DETERMINATION OF WATER RIGHT 372-BD	

**J49**  
**WNW**  
**1/2 - 1 Mile**  
**Higher**

**CO WELLS      CO7000000106387**

CO DWR ID #:	Not Reported	Permit #:	373-BD	
Well Name:	Not Reported	Well Status:	Not Reported	
Water Court Case #:	373-BD	Parcel Size:	0	
Well Use:	Domestic	Addtl Well Use:	Commercial	
Special Use:	Not Reported	Primary Aquifer:	Denver	
Addtl Aquifer:	Not Reported	Irrigation Area:	0	

## GEOCHECK® - PHYSICAL SETTING SOURCE MAP FINDINGS

Yrly Appropriation:	0	Issue Date:	06/20/2003
Expiration Date:	Not Reported	Construction Date:	Not Reported
Start Use Date:	Not Reported	Pump Install Date:	Not Reported
Well Plug Date:	Not Reported	Surface Elevation (ft):	0
Well Depth (ft):	0	Top of First Perf Casing:	0
Base of Last Perf Casing:	0	Yield (gal/min):	0
Static Water Depth (ft):	0	Groundwater Basin:	UPPER BLACK SQUIRREL CREEK
Mgmt District:	UPPER BLACK SQUIRREL	Water District:	10
Division:	2	Comments:	DETERMINATION OF WATER RIGHT

**J50  
WNW  
1/2 - 1 Mile  
Higher**

**CO WELLS    CO7000000106388**

CO DWR ID #:	Not Reported	Permit #:	371-BD
Well Name:	Not Reported	Well Status:	Not Reported
Water Court Case #:	371-BD	Parcel Size:	0
Well Use:	Domestic	Addtl Well Use:	Commercial
Special Use:	Not Reported	Primary Aquifer:	Laramie Fox Hills
Addtl Aquifer:	Not Reported	Irrigation Area:	0
Yrly Appropriation:	0	Issue Date:	06/20/2003
Expiration Date:	Not Reported	Construction Date:	Not Reported
Start Use Date:	Not Reported	Pump Install Date:	Not Reported
Well Plug Date:	Not Reported	Surface Elevation (ft):	0
Well Depth (ft):	0	Top of First Perf Casing:	0
Base of Last Perf Casing:	0	Yield (gal/min):	0
Static Water Depth (ft):	0	Groundwater Basin:	UPPER BLACK SQUIRREL CREEK
Mgmt District:	UPPER BLACK SQUIRREL	Water District:	10
Division:	2	Comments:	DETERMINATION OF WATER RIGHT 371-B

**L51  
ENE  
1/2 - 1 Mile  
Lower**

**CO WELLS    CO7000000110657**

CO DWR ID #:	Not Reported	Permit #:	130-BD
Well Name:	Not Reported		
Well Status:	Permit Issued; Completion Status Unknown		
Water Court Case #:	130-BD	Parcel Size:	0
Well Use:	Municipal	Addtl Well Use:	Not Reported
Special Use:	Not Reported	Primary Aquifer:	Laramie Fox Hills
Addtl Aquifer:	Not Reported	Irrigation Area:	0
Yrly Appropriation:	0	Issue Date:	10/18/2002
Expiration Date:	Not Reported	Construction Date:	Not Reported
Start Use Date:	Not Reported	Pump Install Date:	Not Reported
Well Plug Date:	Not Reported	Surface Elevation (ft):	0
Well Depth (ft):	0	Top of First Perf Casing:	0
Base of Last Perf Casing:	0	Yield (gal/min):	0
Static Water Depth (ft):	0	Groundwater Basin:	UPPER BLACK SQUIRREL CREEK
Mgmt District:	UPPER BLACK SQUIRREL	Water District:	10
Division:	2		
Comments:	CHANGE IN DETERMINATION OF WATER RIGHT		



# GEOCHECK® - PHYSICAL SETTING SOURCE MAP FINDINGS

Map ID  
Direction  
Distance  
Elevation

Database      EDR ID Number

**L52**  
**ENE**  
**1/2 - 1 Mile**  
**Lower**

**CO WELLS      CO7000000119753**

CO DWR ID #:	Not Reported	Permit #:	127-BD
Well Name:	Not Reported		
Well Status:	Permit Issued; Completion Status Unknown		
Water Court Case #:	127-BD	Parcel Size:	0
Well Use:	Municipal	Addtl Well Use:	Not Reported
Special Use:	Not Reported	Primary Aquifer:	Arapahoe
Addtl Aquifer:	Not Reported	Irrigation Area:	0
Yrly Appropriation:	0	Issue Date:	07/03/2006
Expiration Date:	Not Reported	Construction Date:	Not Reported
Start Use Date:	Not Reported	Pump Install Date:	Not Reported
Well Plug Date:	Not Reported	Surface Elevation (ft):	0
Well Depth (ft):	0	Top of First Perf Casing:	0
Base of Last Perf Casing:	0	Yield (gal/min):	0
Static Water Depth (ft):	0	Groundwater Basin:	UPPER BLACK SQUIRREL CREEK
Mgmt District:	UPPER BLACK SQUIRREL	Water District:	10
Division:	2		
Comments:	CHANGE & COMBINE ALLOCATIONS FOR WATER RIGHTS, 127-BD, 131-BD, 372-BD      AH CASE CLOSED 3/2/06- APPLICATION IS STILL PENDING. (JMB 04/20/06) CHANGE ISSUED 7/3/06 (JMB 7/10/06)		

**L53**  
**ENE**  
**1/2 - 1 Mile**  
**Lower**

**CO WELLS      CO7000000119754**

CO DWR ID #:	Not Reported	Permit #:	130-BD
Well Name:	Not Reported		
Well Status:	Permit Issued; Completion Status Unknown		
Water Court Case #:	130-BD	Parcel Size:	0
Well Use:	Municipal	Addtl Well Use:	Not Reported
Special Use:	Not Reported	Primary Aquifer:	Laramie Fox Hills
Addtl Aquifer:	Not Reported	Irrigation Area:	0
Yrly Appropriation:	0	Issue Date:	07/03/2006
Expiration Date:	Not Reported	Construction Date:	Not Reported
Start Use Date:	Not Reported	Pump Install Date:	Not Reported
Well Plug Date:	Not Reported	Surface Elevation (ft):	0
Well Depth (ft):	0	Top of First Perf Casing:	0
Base of Last Perf Casing:	0	Yield (gal/min):	0
Static Water Depth (ft):	0	Groundwater Basin:	UPPER BLACK SQUIRREL CREEK
Mgmt District:	UPPER BLACK SQUIRREL	Water District:	10
Division:	2		
Comments:	CHANGE & COMBINE ALLOCATIONS FOR WATER RIGHTS, 126-BD, 130-BD, 371-BD      AH CASE CLOSED 3/2/06- APPLICATION IS STILL PENDING. (JMB 04/20/06) CHANGE ISSUED 7/3/06 (JMB 7/10/06)		

**L54**  
**ENE**  
**1/2 - 1 Mile**  
**Lower**

**CO WELLS      CO7000000088217**

CO DWR ID #:	Not Reported	Permit #:	130-BD
Well Name:	Not Reported	Well Status:	Not Reported
Water Court Case #:	Not Reported	Parcel Size:	0

## GEOCHECK® - PHYSICAL SETTING SOURCE MAP FINDINGS

Well Use:	Commercial	Addtl Well Use:	Not Reported
Special Use:	Not Reported	Primary Aquifer:	Laramie Fox Hills
Addtl Aquifer:	Not Reported	Irrigation Area:	0
Yrly Appropriation:	0	Issue Date:	12/21/2000
Expiration Date:	Not Reported	Construction Date:	Not Reported
Start Use Date:	Not Reported	Pump Install Date:	Not Reported
Well Plug Date:	Not Reported	Surface Elevation (ft):	0
Well Depth (ft):	0	Top of First Perf Casing:	0
Base of Last Perf Casing:	0	Yield (gal/min):	0
Static Water Depth (ft):	0	Groundwater Basin:	UPPER BLACK SQUIRREL CREEK
Mgmt District:	UPPER BLACK SQUIRREL	Water District:	10
Division:	2	Comments:	Not Reported

**L55**  
**ENE**  
**1/2 - 1 Mile**  
**Lower**

**CO WELLS    CO7000000085559**

CO DWR ID #:	Not Reported	Permit #:	128-BD
Well Name:	Not Reported	Well Status:	Not Reported
Water Court Case #:	Not Reported	Parcel Size:	0
Well Use:	Municipal	Addtl Well Use:	Commercial
Special Use:	Not Reported	Primary Aquifer:	Denver
Addtl Aquifer:	Not Reported	Irrigation Area:	0 acres
Yrly Appropriation:	0	Issue Date:	12/21/2000
Expiration Date:	Not Reported	Construction Date:	Not Reported
Start Use Date:	Not Reported	Pump Install Date:	Not Reported
Well Plug Date:	Not Reported	Surface Elevation (ft):	0
Well Depth (ft):	0	Top of First Perf Casing:	0
Base of Last Perf Casing:	0	Yield (gal/min):	0
Static Water Depth (ft):	0	Groundwater Basin:	UPPER BLACK SQUIRREL CREEK
Mgmt District:	UPPER BLACK SQUIRREL	Water District:	10
Division:	2	Comments:	Not Reported

**L56**  
**ENE**  
**1/2 - 1 Mile**  
**Lower**

**CO WELLS    CO7000000085560**

CO DWR ID #:	Not Reported	Permit #:	127-BD
Well Name:	Not Reported	Well Status:	Not Reported
Water Court Case #:	Not Reported	Parcel Size:	0
Well Use:	Municipal	Addtl Well Use:	Commercial
Special Use:	Not Reported	Primary Aquifer:	Arapahoe
Addtl Aquifer:	Not Reported	Irrigation Area:	0 acres
Yrly Appropriation:	0	Issue Date:	12/21/2000
Expiration Date:	Not Reported	Construction Date:	Not Reported
Start Use Date:	Not Reported	Pump Install Date:	Not Reported
Well Plug Date:	Not Reported	Surface Elevation (ft):	0
Well Depth (ft):	0	Top of First Perf Casing:	0
Base of Last Perf Casing:	0	Yield (gal/min):	0
Static Water Depth (ft):	0	Groundwater Basin:	UPPER BLACK SQUIRREL CREEK
Mgmt District:	UPPER BLACK SQUIRREL	Water District:	10
Division:	2	Comments:	Not Reported

## GEOCHECK® - PHYSICAL SETTING SOURCE MAP FINDINGS

Map ID  
 Direction  
 Distance  
 Elevation

Database      EDR ID Number

**L57**  
**ENE**  
**1/2 - 1 Mile**  
**Lower**

**CO WELLS      CO700000085561**

CO DWR ID #:	Not Reported	Permit #:	126-BD
Well Name:	Not Reported	Well Status:	Not Reported
Water Court Case #:	Not Reported	Parcel Size:	0
Well Use:	Municipal	Addtl Well Use:	Commercial
Special Use:	Not Reported	Primary Aquifer:	Laramie Fox Hills
Addtl Aquifer:	Not Reported	Irrigation Area:	0 acres
Yrly Appropriation:	0	Issue Date:	12/21/2000
Expiration Date:	Not Reported	Construction Date:	Not Reported
Start Use Date:	Not Reported	Pump Install Date:	Not Reported
Well Plug Date:	Not Reported	Surface Elevation (ft):	0
Well Depth (ft):	0	Top of First Perf Casing:	0
Base of Last Perf Casing:	0	Yield (gal/min):	0
Static Water Depth (ft):	0	Groundwater Basin:	UPPER BLACK SQUIRREL CREEK
Mgmt District:	UPPER BLACK SQUIRREL	Water District:	10
Division:	2	Comments:	Not Reported

**L58**  
**ENE**  
**1/2 - 1 Mile**  
**Lower**

**CO WELLS      CO7000000319802**

CO DWR ID #:	Not Reported	Permit #:	129-BD
Well Name:	Not Reported	Well Status:	Not Reported
Water Court Case #:	Not Reported	Parcel Size:	0
Well Use:	Municipal	Addtl Well Use:	Commercial
Special Use:	Not Reported	Primary Aquifer:	Dawson
Addtl Aquifer:	Not Reported	Irrigation Area:	0 acres
Yrly Appropriation:	0	Issue Date:	12/21/2000
Expiration Date:	Not Reported	Construction Date:	Not Reported
Start Use Date:	Not Reported	Pump Install Date:	Not Reported
Well Plug Date:	Not Reported	Surface Elevation (ft):	0
Well Depth (ft):	0	Top of First Perf Casing:	0
Base of Last Perf Casing:	0	Yield (gal/min):	0
Static Water Depth (ft):	0	Groundwater Basin:	UPPER BLACK SQUIRREL CREEK
Mgmt District:	UPPER BLACK SQUIRREL	Water District:	10
Division:	2	Comments:	Not Reported

**L59**  
**ENE**  
**1/2 - 1 Mile**  
**Lower**

**CO WELLS      CO7000000319851**

CO DWR ID #:	Not Reported	Permit #:	131-BD
Well Name:	Not Reported	Well Status:	Not Reported
Water Court Case #:	Not Reported	Parcel Size:	0
Well Use:	Commercial	Addtl Well Use:	Not Reported
Special Use:	Not Reported	Primary Aquifer:	Arapahoe
Addtl Aquifer:	Not Reported	Irrigation Area:	0
Yrly Appropriation:	0	Issue Date:	12/21/2000
Expiration Date:	Not Reported	Construction Date:	Not Reported
Start Use Date:	Not Reported	Pump Install Date:	Not Reported

## GEOCHECK® - PHYSICAL SETTING SOURCE MAP FINDINGS

Well Plug Date:	Not Reported	Surface Elevation (ft):	0
Well Depth (ft):	0	Top of First Perf Casing:	0
Base of Last Perf Casing:	0	Yield (gal/min):	0
Static Water Depth (ft):	0	Groundwater Basin:	UPPER BLACK SQUIRREL CREEK
Mgmt District:	UPPER BLACK SQUIRREL	Water District:	10
Division:	2	Comments:	Not Reported

**L60**  
**ENE**  
**1/2 - 1 Mile**  
**Lower**

**CO WELLS    CO7000000437930**

CO DWR ID #:	Not Reported	Permit #:	127-BD
Well Name:	Not Reported	Well Status:	Not Reported
Water Court Case #:	127-BD	Parcel Size:	0
Well Use:	Municipal	Addtl Well Use:	Not Reported
Special Use:	Not Reported	Primary Aquifer:	Arapahoe
Addtl Aquifer:	Not Reported	Irrigation Area:	0
Yrly Appropriation:	0	Issue Date:	10/18/2002
Expiration Date:	Not Reported	Construction Date:	Not Reported
Start Use Date:	Not Reported	Pump Install Date:	Not Reported
Well Plug Date:	Not Reported	Surface Elevation (ft):	0
Well Depth (ft):	0	Top of First Perf Casing:	0
Base of Last Perf Casing:	0	Yield (gal/min):	0
Static Water Depth (ft):	0	Groundwater Basin:	UPPER BLACK SQUIRREL CREEK
Mgmt District:	UPPER BLACK SQUIRREL	Water District:	10
Division:	2	Comments:	CHANGE DETERMINATION OF WATER RIG

**L61**  
**ENE**  
**1/2 - 1 Mile**  
**Lower**

**CO WELLS    CO7000000319493**

CO DWR ID #:	Not Reported	Permit #:	126-BD
Well Name:	Not Reported	Well Status:	Not Reported
Water Court Case #:	126-BD	Parcel Size:	0
Well Use:	Municipal	Addtl Well Use:	Not Reported
Special Use:	Not Reported	Primary Aquifer:	Laramie Fox Hills
Addtl Aquifer:	Not Reported	Irrigation Area:	0
Yrly Appropriation:	0	Issue Date:	10/18/2002
Expiration Date:	Not Reported	Construction Date:	Not Reported
Start Use Date:	Not Reported	Pump Install Date:	Not Reported
Well Plug Date:	Not Reported	Surface Elevation (ft):	0
Well Depth (ft):	0	Top of First Perf Casing:	0
Base of Last Perf Casing:	0	Yield (gal/min):	0
Static Water Depth (ft):	0	Groundwater Basin:	UPPER BLACK SQUIRREL CREEK
Mgmt District:	UPPER BLACK SQUIRREL	Water District:	10
Division:	2	Comments:	CHANGE DETERMINATION OF WATER RIG

**L62**  
**ENE**  
**1/2 - 1 Mile**  
**Lower**

**CO WELLS    CO7000000119755**

CO DWR ID #:	Not Reported	Permit #:	131-BD
Well Name:	Not Reported		

## GEOCHECK® - PHYSICAL SETTING SOURCE MAP FINDINGS

Well Status:	Permit Issued; Completion Status Unknown		
Water Court Case #:	131-BD	Parcel Size:	0
Well Use:	Municipal	Addtl Well Use:	Not Reported
Special Use:	Not Reported	Primary Aquifer:	Arapahoe
Addtl Aquifer:	Not Reported	Irrigation Area:	0
Yrly Appropriation:	0	Issue Date:	07/03/2006
Expiration Date:	Not Reported	Construction Date:	Not Reported
Start Use Date:	Not Reported	Pump Install Date:	Not Reported
Well Plug Date:	Not Reported	Surface Elevation (ft):	0
Well Depth (ft):	0	Top of First Perf Casing:	0
Base of Last Perf Casing:	0	Yield (gal/min):	0
Static Water Depth (ft):	0	Groundwater Basin:	UPPER BLACK SQUIRREL CREEK
Mgmt District:	UPPER BLACK SQUIRREL	Water District:	10
Division:	2		
Comments:	CHANGE & COMBINE ALLOCATIONS FOR WATER RIGHTS, 127-BD, 131-BD, 372-BD AH CASE CLOSED 3/2/06- APPLICATION IS STILL PENDING. (JMB 04/20/06) CHANGE ISSUED 7/3/06 (JMB 7/10/06)		

**L63**  
**ENE**  
**1/2 - 1 Mile**  
**Lower**

**CO WELLS      CO700000256449**

CO DWR ID #:	Not Reported	Permit #:	126-BD
Well Name:	Not Reported		
Well Status:	Permit Issued; Completion Status Unknown		
Water Court Case #:	126-BD	Parcel Size:	0
Well Use:	Municipal	Addtl Well Use:	Not Reported
Special Use:	Not Reported	Primary Aquifer:	Laramie Fox Hills
Addtl Aquifer:	Not Reported	Irrigation Area:	0
Yrly Appropriation:	0	Issue Date:	07/03/2006
Expiration Date:	Not Reported	Construction Date:	Not Reported
Start Use Date:	Not Reported	Pump Install Date:	Not Reported
Well Plug Date:	Not Reported	Surface Elevation (ft):	0
Well Depth (ft):	0	Top of First Perf Casing:	0
Base of Last Perf Casing:	0	Yield (gal/min):	0
Static Water Depth (ft):	0	Groundwater Basin:	UPPER BLACK SQUIRREL CREEK
Mgmt District:	UPPER BLACK SQUIRREL	Water District:	10
Division:	2		
Comments:	CHANGE & COMBINE ALLOCATIONS FOR WATER RIGHTS, 126-BD, 130-BD, 371-BD AH CASE CLOSED 3/2/06- APPLICATION IS STILL PENDING. (JMB 04/20/06) CHANGE ISSUED 7/3/06 (JMB 7/10/06)		

**L64**  
**ENE**  
**1/2 - 1 Mile**  
**Lower**

**CO WELLS      CO700000311033**

CO DWR ID #:	Not Reported	Permit #:	131-BD
Well Name:	Not Reported		
Well Status:	Permit Issued; Completion Status Unknown		
Water Court Case #:	131-BD	Parcel Size:	0
Well Use:	Municipal	Addtl Well Use:	Not Reported
Special Use:	Not Reported	Primary Aquifer:	Arapahoe
Addtl Aquifer:	Not Reported	Irrigation Area:	0
Yrly Appropriation:	0	Issue Date:	10/18/2002
Expiration Date:	Not Reported	Construction Date:	Not Reported
Start Use Date:	Not Reported	Pump Install Date:	Not Reported
Well Plug Date:	Not Reported	Surface Elevation (ft):	0

## GEOCHECK® - PHYSICAL SETTING SOURCE MAP FINDINGS

Well Depth (ft):	0	Top of First Perf Casing:	0
Base of Last Perf Casing:	0	Yield (gal/min):	0
Static Water Depth (ft):	0	Groundwater Basin:	UPPER BLACK SQUIRREL CREEK
Mgmt District:	UPPER BLACK SQUIRREL	Water District:	10
Division:	2		
Comments:	CHANGE IN DETERMINATION OF WATER RIGHT		

**K65**  
**WSW**  
**1/2 - 1 Mile**  
**Lower**

**CO WELLS    CO7000000450160**

CO DWR ID #:	Not Reported	Permit #:	17-GX
Well Name:	Not Reported	Well Status:	Well Constructed
Water Court Case #:	Not Reported	Parcel Size:	0
Well Use:	Geothermal	Addtl Well Use:	Not Reported
Special Use:	Not Reported	Primary Aquifer:	All Unnamed Aquifers
Addtl Aquifer:	Not Reported	Irrigation Area:	0
Yrly Appropriation:	0	Issue Date:	Not Reported
Expiration Date:	Not Reported	Construction Date:	02/12/2008
Start Use Date:	Not Reported	Pump Install Date:	Not Reported
Well Plug Date:	Not Reported	Surface Elevation (ft):	0
Well Depth (ft):	406	Top of First Perf Casing:	0
Base of Last Perf Casing:	0	Yield (gal/min):	0
Static Water Depth (ft):	0	Groundwater Basin:	Not Reported
Mgmt District:	Not Reported	Water District:	10
Division:	2	Comments:	Not Reported

**66**  
**NW**  
**1/2 - 1 Mile**  
**Higher**

**CO WELLS    CO7000000442483**

CO DWR ID #:	Not Reported	Permit #:	154018-
Well Name:	Not Reported	Well Status:	Well Constructed
Water Court Case #:	Not Reported	Parcel Size:	0
Well Use:	Domestic	Addtl Well Use:	Not Reported
Special Use:	Not Reported	Primary Aquifer:	All Unnamed Aquifers
Addtl Aquifer:	Not Reported	Irrigation Area:	0
Yrly Appropriation:	1	Issue Date:	05/10/1989
Expiration Date:	05/10/1990	Construction Date:	04/24/1984
Start Use Date:	Not Reported	Pump Install Date:	05/25/1989
Well Plug Date:	Not Reported	Surface Elevation (ft):	0
Well Depth (ft):	0	Top of First Perf Casing:	0
Base of Last Perf Casing:	0	Yield (gal/min):	0
Static Water Depth (ft):	130	Groundwater Basin:	UPPER BLACK SQUIRREL CREEK
Mgmt District:	UPPER BLACK SQUIRREL	Water District:	10
Division:	2	Comments:	Not Reported

**67**  
**South**  
**1/2 - 1 Mile**  
**Lower**

**CO WELLS    CO7000000161817**

CO DWR ID #:	Not Reported	Permit #:	143043--A
Well Name:	Not Reported		

## GEOCHECK® - PHYSICAL SETTING SOURCE MAP FINDINGS

Well Status:	Permit Issued; Completion Status Unknown		
Water Court Case #:	Not Reported	Parcel Size:	.8000001
Well Use:	Commercial	Addtl Well Use:	Not Reported
Special Use:	Not Reported	Primary Aquifer:	Denver
Addtl Aquifer:	Not Reported	Irrigation Area:	0
Yrly Appropriation:	1	Issue Date:	03/11/1986
Expiration Date:	Not Reported	Construction Date:	Not Reported
Start Use Date:	Not Reported	Pump Install Date:	Not Reported
Well Plug Date:	Not Reported	Surface Elevation (ft):	0
Well Depth (ft):	0	Top of First Perf Casing:	0
Base of Last Perf Casing:	0	Yield (gal/min):	0
Static Water Depth (ft):	0	Groundwater Basin:	UPPER BLACK SQUIRREL CREEK
Mgmt District:	Not Reported	Water District:	10
Division:	2		
Comments:	Use existing well -- commercial exempt.		

**M68**  
**South**  
**1/2 - 1 Mile**  
**Lower**

**CO WELLS      CO7000000419298**

CO DWR ID #:	Not Reported	Permit #:	149700-
Well Name:	Not Reported	Well Status:	Well Constructed
Water Court Case #:	Not Reported	Parcel Size:	0
Well Use:	Domestic	Addtl Well Use:	Not Reported
Special Use:	Not Reported	Primary Aquifer:	All Unnamed Aquifers
Addtl Aquifer:	Not Reported	Irrigation Area:	0
Yrly Appropriation:	1	Issue Date:	10/15/1987
Expiration Date:	Not Reported	Construction Date:	11/06/1987
Start Use Date:	Not Reported	Pump Install Date:	04/04/1988
Well Plug Date:	Not Reported	Surface Elevation (ft):	0
Well Depth (ft):	380	Top of First Perf Casing:	180
Base of Last Perf Casing:	380	Yield (gal/min):	12
Static Water Depth (ft):	62	Groundwater Basin:	UPPER BLACK SQUIRREL CREEK
Mgmt District:	UPPER BLACK SQUIRREL	Water District:	10
Division:	2	Comments:	Not Reported

**N69**  
**WNW**  
**1/2 - 1 Mile**  
**Higher**

**CO WELLS      CO7000000302285**

CO DWR ID #:	Not Reported	Permit #:	Not Reported
Well Name:	A-7	Well Status:	Application Unacceptable
Water Court Case #:	372-BD	Parcel Size:	193.7
Well Use:	Other	Addtl Well Use:	Not Reported
Special Use:	Not Reported	Primary Aquifer:	Arapahoe
Addtl Aquifer:	Not Reported	Irrigation Area:	193.7 ACRES
Yrly Appropriation:	0	Issue Date:	Not Reported
Expiration Date:	Not Reported	Construction Date:	Not Reported
Start Use Date:	Not Reported	Pump Install Date:	Not Reported
Well Plug Date:	Not Reported	Surface Elevation (ft):	0
Well Depth (ft):	0	Top of First Perf Casing:	0
Base of Last Perf Casing:	0	Yield (gal/min):	0
Static Water Depth (ft):	0	Groundwater Basin:	UPPER BLACK SQUIRREL CREEK
Mgmt District:	UPPER BLACK SQUIRREL	Water District:	10
Division:	2	Comments:	Not Reported

# GEOCHECK® - PHYSICAL SETTING SOURCE MAP FINDINGS

Map ID  
Direction  
Distance  
Elevation

Database      EDR ID Number

**N70**  
**WNW**  
**1/2 - 1 Mile**  
**Higher**

**CO WELLS      CO7000000125287**

CO DWR ID #:	Not Reported	Permit #:	Not Reported
Well Name:	LFH-7	Well Status:	Application Unacceptable
Water Court Case #:	371-BD	Parcel Size:	193.7
Well Use:	Other	Addtl Well Use:	Not Reported
Special Use:	Not Reported	Primary Aquifer:	Laramie Fox Hills
Addtl Aquifer:	Not Reported	Irrigation Area:	193.7 ACRES
Yrly Appropriation:	0	Issue Date:	Not Reported
Expiration Date:	Not Reported	Construction Date:	Not Reported
Start Use Date:	Not Reported	Pump Install Date:	Not Reported
Well Plug Date:	Not Reported	Surface Elevation (ft):	6960
Well Depth (ft):	0	Top of First Perf Casing:	0
Base of Last Perf Casing:	0	Yield (gal/min):	0
Static Water Depth (ft):	0	Groundwater Basin:	UPPER BLACK SQUIRREL CREEK
Mgmt District:	UPPER BLACK SQUIRREL	Water District:	10
Division:	2	Comments:	Not Reported

**M71**  
**South**  
**1/2 - 1 Mile**  
**Lower**

**FED USGS      USGS40000205265**

Organization ID:	USGS-CO	Organization Name:	USGS Colorado Water Science Center
Monitor Location:	SC01306512ADA1	Type:	Well
Description:	Not Reported	HUC:	11020004
Drainage Area:	Not Reported	Drainage Area Units:	Not Reported
Contrib Drainage Area:	Not Reported	Contrib Drainage Area Unts:	Not Reported
Aquifer:	Denver Basin aquifer system	Aquifer Type:	Not Reported
Formation Type:	Denver Formation	Well Depth:	175
Construction Date:	19660503	Well Hole Depth:	Not Reported
Well Depth Units:	ft		
Well Hole Depth Units:	Not Reported		

Ground water levels, Number of Measurements:	3	Level reading date:	1985-06-11
Feet below surface:	16.71	Feet to sea level:	Not Reported
Note:	Not Reported		
Level reading date:	1978-10-21	Feet below surface:	21.30
Feet to sea level:	Not Reported	Note:	Not Reported
Level reading date:	1966-05-03	Feet below surface:	135.00
Feet to sea level:	Not Reported	Note:	Not Reported

**72**  
**WSW**  
**1/2 - 1 Mile**  
**Higher**

**CO WELLS      CO7000000018879**

CO DWR ID #:	Not Reported	Permit #:	30-G
Well Name:	GEOTHERMAL		
Well Status:	Permit Issued; Completion Status Unknown		
Water Court Case #:	Not Reported	Parcel Size:	0



## GEOCHECK® - PHYSICAL SETTING SOURCE MAP FINDINGS

Well Use:	Other	Addtl Well Use:	Not Reported
Special Use:	Not Reported	Primary Aquifer:	All Unnamed Aquifers
Addtl Aquifer:	Not Reported	Irrigation Area:	0 acres
Yrly Appropriation:	0	Issue Date:	04/27/1987
Expiration Date:	Not Reported	Construction Date:	Not Reported
Start Use Date:	Not Reported	Pump Install Date:	Not Reported
Well Plug Date:	Not Reported	Surface Elevation (ft):	0
Well Depth (ft):	0	Top of First Perf Casing:	0
Base of Last Perf Casing:	0	Yield (gal/min):	0
Static Water Depth (ft):	0	Groundwater Basin:	UPPER BLACK SQUIRREL CREEK
Mgmt District:	UPPER BLACK SQUIRREL	Water District:	10
Division:	2	Comments:	Not Reported

**O73**  
**WSW**  
**1/2 - 1 Mile**  
**Lower**

**CO WELLS    CO7000000020677**

CO DWR ID #:	Not Reported	Permit #:	108939--A
Well Name:	Not Reported	Well Status:	Well Abandoned
Water Court Case #:	Not Reported	Parcel Size:	0
Well Use:	Commercial	Addtl Well Use:	Not Reported
Special Use:	Not Reported	Primary Aquifer:	Denver
Addtl Aquifer:	Not Reported	Irrigation Area:	0 acres
Yrly Appropriation:	1	Issue Date:	07/24/1989
Expiration Date:	07/24/1990	Construction Date:	08/10/1989
Start Use Date:	07/24/1989	Pump Install Date:	Not Reported
Well Plug Date:	12/31/1994	Surface Elevation (ft):	0
Well Depth (ft):	440	Top of First Perf Casing:	280
Base of Last Perf Casing:	440	Yield (gal/min):	2.5
Static Water Depth (ft):	170	Groundwater Basin:	UPPER BLACK SQUIRREL CREEK
Mgmt District:	UPPER BLACK SQUIRREL	Water District:	10
Division:	2	Comments:	SEE REC #379531-1/24/95

**O74**  
**WSW**  
**1/2 - 1 Mile**  
**Lower**

**CO WELLS    CO7000000024657**

CO DWR ID #:	Not Reported	Permit #:	108939-
Well Name:	Not Reported	Well Status:	Well Abandoned
Water Court Case #:	Not Reported	Parcel Size:	0
Well Use:	Commercial	Addtl Well Use:	Not Reported
Special Use:	Not Reported	Primary Aquifer:	All Unnamed Aquifers
Addtl Aquifer:	Not Reported	Irrigation Area:	0 acres
Yrly Appropriation:	0	Issue Date:	07/25/1979
Expiration Date:	07/25/1981	Construction Date:	08/02/1979
Start Use Date:	Not Reported	Pump Install Date:	Not Reported
Well Plug Date:	08/14/1989	Surface Elevation (ft):	0
Well Depth (ft):	200	Top of First Perf Casing:	140
Base of Last Perf Casing:	200	Yield (gal/min):	15
Static Water Depth (ft):	60	Groundwater Basin:	UPPER BLACK SQUIRREL CREEK
Mgmt District:	UPPER BLACK SQUIRREL	Water District:	10
Division:	2	Comments:	SEE REC #379531-1/24/95

## GEOCHECK® - PHYSICAL SETTING SOURCE MAP FINDINGS

Map ID  
Direction  
Distance  
Elevation

Database      EDR ID Number

**O75**  
**WSW**  
**1/2 - 1 Mile**  
**Lower**

**CO WELLS      CO7000000407139**

CO DWR ID #:	Not Reported	Permit #:	108939--A
Well Name:	Not Reported	Well Status:	Well Constructed
Water Court Case #:	Not Reported	Parcel Size:	0
Well Use:	Commercial	Addtl Well Use:	Not Reported
Special Use:	Not Reported	Primary Aquifer:	Denver
Addtl Aquifer:	Not Reported	Irrigation Area:	0 acres
Yrly Appropriation:	0	Issue Date:	01/24/1995
Expiration Date:	01/24/1997	Construction Date:	12/12/1994
Start Use Date:	Not Reported	Pump Install Date:	01/06/1995
Well Plug Date:	Not Reported	Surface Elevation (ft):	0
Well Depth (ft):	980	Top of First Perf Casing:	890
Base of Last Perf Casing:	950	Yield (gal/min):	12
Static Water Depth (ft):	315	Groundwater Basin:	UPPER BLACK SQUIRREL CREEK
Mgmt District:	UPPER BLACK SQUIRREL	Water District:	10
Division:	2	Comments:	94VE437

**O76**  
**WSW**  
**1/2 - 1 Mile**  
**Lower**

**CO WELLS      CO7000000289198**

CO DWR ID #:	Not Reported	Permit #:	94437-VE
Well Name:	Not Reported		
Well Status:	Permit Issued; Completion Status Unknown		
Water Court Case #:	Not Reported	Parcel Size:	0
Well Use:	Domestic	Addtl Well Use:	Not Reported
Special Use:	Not Reported	Primary Aquifer:	Denver
Addtl Aquifer:	Not Reported	Irrigation Area:	0 acres
Yrly Appropriation:	0	Issue Date:	09/27/1994
Expiration Date:	Not Reported	Construction Date:	Not Reported
Start Use Date:	Not Reported	Pump Install Date:	Not Reported
Well Plug Date:	Not Reported	Surface Elevation (ft):	0
Well Depth (ft):	0	Top of First Perf Casing:	0
Base of Last Perf Casing:	0	Yield (gal/min):	0
Static Water Depth (ft):	0	Groundwater Basin:	UPPER BLACK SQUIRREL CREEK
Mgmt District:	UPPER BLACK SQUIRREL	Water District:	10
Division:	2	Comments:	Not Reported

**P77**  
**ENE**  
**1/2 - 1 Mile**  
**Higher**

**CO WELLS      CO7000000365331**

CO DWR ID #:	Not Reported	Permit #:	59182-F-R
Well Name:	LFH-2	Well Status:	Well Constructed
Water Court Case #:	126-BD,130-BD	Parcel Size:	1687
Well Use:	All Beneficial Uses	Addtl Well Use:	Not Reported
Special Use:	Not Reported	Primary Aquifer:	Laramie Fox Hills
Addtl Aquifer:	Not Reported	Irrigation Area:	1687 ACRES
Yrly Appropriation:	0	Issue Date:	12/13/2005
Expiration Date:	12/13/2006	Construction Date:	03/31/2006

## GEOCHECK® - PHYSICAL SETTING SOURCE MAP FINDINGS

Start Use Date:	Not Reported	Pump Install Date:	06/08/2006
Well Plug Date:	Not Reported	Surface Elevation (ft):	0
Well Depth (ft):	2180	Top of First Perf Casing:	1930
Base of Last Perf Casing:	2140	Yield (gal/min):	120
Static Water Depth (ft):	1353	Groundwater Basin:	UPPER BLACK SQUIRREL CREEK
Mgmt District:	UPPER BLACK SQUIRREL	Water District:	10
Division:	2	Comments:	Not Reported

**O78**  
**WSW**  
**1/2 - 1 Mile**  
**Lower**

**CO WELLS    CO7000000426356**

CO DWR ID #:	Not Reported	Permit #:	3-GX
Well Name:	Not Reported	Well Status:	Well Constructed
Water Court Case #:	Not Reported	Parcel Size:	0
Well Use:	Geothermal	Addtl Well Use:	Not Reported
Special Use:	Not Reported	Primary Aquifer:	All Unnamed Aquifers
Addtl Aquifer:	Not Reported	Irrigation Area:	0
Yrly Appropriation:	0	Issue Date:	Not Reported
Expiration Date:	Not Reported	Construction Date:	02/01/2009
Start Use Date:	Not Reported	Pump Install Date:	Not Reported
Well Plug Date:	Not Reported	Surface Elevation (ft):	0
Well Depth (ft):	0	Top of First Perf Casing:	0
Base of Last Perf Casing:	0	Yield (gal/min):	0
Static Water Depth (ft):	0	Groundwater Basin:	Not Reported
Mgmt District:	Not Reported	Water District:	10
Division:	2	Comments:	Not Reported

**79**  
**East**  
**1/2 - 1 Mile**  
**Lower**

**CO WELLS    CO7000000018970**

CO DWR ID #:	Not Reported	Permit #:	9651-F
Well Name:	Not Reported	Well Status:	Permit Expired
Water Court Case #:	Not Reported	Parcel Size:	0
Well Use:	Irrigation	Addtl Well Use:	Not Reported
Special Use:	Not Reported	Primary Aquifer:	All Unnamed Aquifers
Addtl Aquifer:	Not Reported	Irrigation Area:	0 acres
Yrly Appropriation:	0	Issue Date:	05/24/1965
Expiration Date:	Not Reported	Construction Date:	Not Reported
Start Use Date:	Not Reported	Pump Install Date:	Not Reported
Well Plug Date:	Not Reported	Surface Elevation (ft):	0
Well Depth (ft):	0	Top of First Perf Casing:	0
Base of Last Perf Casing:	0	Yield (gal/min):	0
Static Water Depth (ft):	0	Groundwater Basin:	UPPER BLACK SQUIRREL CREEK
Mgmt District:	UPPER BLACK SQUIRREL	Water District:	10
Division:	2	Comments:	Not Reported

## GEOCHECK® - PHYSICAL SETTING SOURCE MAP FINDINGS

Map ID  
Direction  
Distance  
Elevation

Database      EDR ID Number

**P80**  
**ENE**  
**1/2 - 1 Mile**  
**Higher**

**CO WELLS      CO7000000018835**

CO DWR ID #:	Not Reported	Permit #:	28031-F
Well Name:	D-2	Well Status:	Permit Expired
Water Court Case #:	Not Reported	Parcel Size:	0
Well Use:	Commercial	Addtl Well Use:	Domestic
Special Use:	Not Reported	Primary Aquifer:	Denver
Addtl Aquifer:	Not Reported	Irrigation Area:	0 acres
Yrly Appropriation:	0	Issue Date:	12/28/1984
Expiration Date:	09/25/1987	Construction Date:	Not Reported
Start Use Date:	Not Reported	Pump Install Date:	Not Reported
Well Plug Date:	Not Reported	Surface Elevation (ft):	0
Well Depth (ft):	0	Top of First Perf Casing:	0
Base of Last Perf Casing:	0	Yield (gal/min):	0
Static Water Depth (ft):	0	Groundwater Basin:	UPPER BLACK SQUIRREL CREEK
Mgmt District:	UPPER BLACK SQUIRREL	Water District:	10
Division:	2		
Comments:	* STEPHEN T WILLIAMSON Well not constructed		

**P81**  
**ENE**  
**1/2 - 1 Mile**  
**Higher**

**CO WELLS      CO7000000085558**

CO DWR ID #:	Not Reported	Permit #:	55515-F
Well Name:	LFH 2	Well Status:	Permit Canceled
Water Court Case #:	126-BD	Parcel Size:	1180
Well Use:	Municipal	Addtl Well Use:	Not Reported
Special Use:	Not Reported	Primary Aquifer:	Laramie Fox Hills
Addtl Aquifer:	Not Reported	Irrigation Area:	0 acres
Yrly Appropriation:	0	Issue Date:	03/23/2001
Expiration Date:	03/23/2002	Construction Date:	12/22/1985
Start Use Date:	05/23/2001	Pump Install Date:	01/24/2001
Well Plug Date:	Not Reported	Surface Elevation (ft):	0
Well Depth (ft):	2335	Top of First Perf Casing:	1915
Base of Last Perf Casing:	2195	Yield (gal/min):	120
Static Water Depth (ft):	988	Groundwater Basin:	UPPER BLACK SQUIRREL CREEK
Mgmt District:	UPPER BLACK SQUIRREL	Water District:	10
Division:	2		
Comments:	EXISTING WELL - DETERMINATION 126-BD, ORIGINAL PERMIT NO. 27652-F		

**P82**  
**ENE**  
**1/2 - 1 Mile**  
**Higher**

**CO WELLS      CO7000000105070**

CO DWR ID #:	Not Reported	Permit #:	59182-F
Well Name:	LFH-2	Well Status:	Well Constructed
Water Court Case #:	126-BD	Parcel Size:	1687.25
Well Use:	Municipal	Addtl Well Use:	Not Reported
Special Use:	Not Reported	Primary Aquifer:	Laramie Fox Hills
Addtl Aquifer:	Not Reported	Irrigation Area:	0
Yrly Appropriation:	0	Issue Date:	02/28/2003

## GEOCHECK® - PHYSICAL SETTING SOURCE MAP FINDINGS

Expiration Date:	02/28/2004	Construction Date:	12/22/1985
Start Use Date:	10/02/2003	Pump Install Date:	Not Reported
Well Plug Date:	Not Reported	Surface Elevation (ft):	0
Well Depth (ft):	0	Top of First Perf Casing:	0
Base of Last Perf Casing:	0	Yield (gal/min):	0
Static Water Depth (ft):	0	Groundwater Basin:	UPPER BLACK SQUIRREL CREEK
Mgmt District:	UPPER BLACK SQUIRREL	Water District:	10
Division:	2		
Comments:	REPERMIT EXISTING WELL PURSUANT TO DETERMINATION 126-BD AND 130-BD, ORIGINAL PERMIT 27652-F 55515-F		

**P83  
ENE  
1/2 - 1 Mile  
Higher**

**CO WELLS      CO7000000345682**

CO DWR ID #:	Not Reported	Permit #:	35408-F
Well Name:	LFH-2	Well Status:	Permit Canceled
Water Court Case #:	Not Reported	Parcel Size:	0
Well Use:	Municipal	Addtl Well Use:	Not Reported
Special Use:	Not Reported	Primary Aquifer:	Laramie Fox Hills
Addtl Aquifer:	Not Reported	Irrigation Area:	0 acres
Yrly Appropriation:	0	Issue Date:	08/01/1989
Expiration Date:	Not Reported	Construction Date:	Not Reported
Start Use Date:	01/16/1986	Pump Install Date:	Not Reported
Well Plug Date:	Not Reported	Surface Elevation (ft):	0
Well Depth (ft):	2335	Top of First Perf Casing:	0
Base of Last Perf Casing:	0	Yield (gal/min):	120
Static Water Depth (ft):	0	Groundwater Basin:	UPPER BLACK SQUIRREL CREEK
Mgmt District:	UPPER BLACK SQUIRREL	Water District:	10
Division:	2	Comments:	Not Reported

**P84  
ENE  
1/2 - 1 Mile  
Higher**

**CO WELLS      CO7000000105073**

CO DWR ID #:	Not Reported	Permit #:	59179-F
Well Name:	A-2	Well Status:	Well Constructed
Water Court Case #:	127-BD	Parcel Size:	1687.25
Well Use:	Municipal	Addtl Well Use:	Domestic
Special Use:	Not Reported	Primary Aquifer:	Arapahoe
Addtl Aquifer:	Not Reported	Irrigation Area:	0
Yrly Appropriation:	0	Issue Date:	02/28/2003
Expiration Date:	02/28/2004	Construction Date:	01/10/1986
Start Use Date:	10/02/2003	Pump Install Date:	01/24/2000
Well Plug Date:	Not Reported	Surface Elevation (ft):	0
Well Depth (ft):	0	Top of First Perf Casing:	0
Base of Last Perf Casing:	0	Yield (gal/min):	0
Static Water Depth (ft):	0	Groundwater Basin:	UPPER BLACK SQUIRREL CREEK
Mgmt District:	UPPER BLACK SQUIRREL	Water District:	10
Division:	2		
Comments:	REPERMIT EXISTING WELL PURSUANT TO DETERMINATION 127-BD AND 131-BD, ORIGINAL PERMIT 27650-F 55513-F		

## GEOCHECK® - PHYSICAL SETTING SOURCE MAP FINDINGS

Map ID  
Direction  
Distance  
Elevation

Database      EDR ID Number

**P85**  
**ENE**  
**1/2 - 1 Mile**  
**Higher**

**CO WELLS      CO7000000294461**

CO DWR ID #:	Not Reported	Permit #:	27650-F
Well Name:	Not Reported	Well Status:	Permit Canceled
Water Court Case #:	Not Reported	Parcel Size:	0
Well Use:	Municipal	Addtl Well Use:	Not Reported
Special Use:	Not Reported	Primary Aquifer:	Arapahoe
Addtl Aquifer:	Not Reported	Irrigation Area:	0 acres
Yrly Appropriation:	141	Issue Date:	09/06/1984
Expiration Date:	03/06/1986	Construction Date:	01/10/1986
Start Use Date:	02/01/1986	Pump Install Date:	Not Reported
Well Plug Date:	Not Reported	Surface Elevation (ft):	0
Well Depth (ft):	1598	Top of First Perf Casing:	0
Base of Last Perf Casing:	0	Yield (gal/min):	150
Static Water Depth (ft):	0	Groundwater Basin:	UPPER BLACK SQUIRREL CREEK
Mgmt District:	UPPER BLACK SQUIRREL	Water District:	10
Division:	2	Comments:	RE-PERMITTED - 55513-F

**P86**  
**ENE**  
**1/2 - 1 Mile**  
**Higher**

**CO WELLS      CO7000000141318**

CO DWR ID #:	Not Reported	Permit #:	27652-F
Well Name:	Not Reported	Well Status:	Permit Canceled
Water Court Case #:	Not Reported	Parcel Size:	0
Well Use:	Municipal	Addtl Well Use:	Not Reported
Special Use:	Not Reported	Primary Aquifer:	Laramie Fox Hills
Addtl Aquifer:	Not Reported	Irrigation Area:	0 acres
Yrly Appropriation:	0	Issue Date:	09/06/1984
Expiration Date:	Not Reported	Construction Date:	12/22/1985
Start Use Date:	Not Reported	Pump Install Date:	Not Reported
Well Plug Date:	Not Reported	Surface Elevation (ft):	0
Well Depth (ft):	2335	Top of First Perf Casing:	1915
Base of Last Perf Casing:	2175	Yield (gal/min):	100
Static Water Depth (ft):	1109	Groundwater Basin:	UPPER BLACK SQUIRREL CREEK
Mgmt District:	UPPER BLACK SQUIRREL	Water District:	10
Division:	2	Comments:	RE-PERMITTED - 55515-F

**87**  
**SSW**  
**1/2 - 1 Mile**  
**Lower**

**CO WELLS      CO7000000432765**

CO DWR ID #:	Not Reported	Permit #:	15035-F
Well Name:	Not Reported	Well Status:	Permit Canceled
Water Court Case #:	Not Reported	Parcel Size:	0
Well Use:	Irrigation	Addtl Well Use:	Not Reported
Special Use:	Not Reported	Primary Aquifer:	Denver
Addtl Aquifer:	Not Reported	Irrigation Area:	20 ACRES
Yrly Appropriation:	0	Issue Date:	06/03/1970
Expiration Date:	06/03/1971	Construction Date:	05/18/1971
Start Use Date:	05/18/1971	Pump Install Date:	Not Reported

## GEOCHECK® - PHYSICAL SETTING SOURCE MAP FINDINGS

Well Plug Date:	Not Reported	Surface Elevation (ft):	0
Well Depth (ft):	210	Top of First Perf Casing:	40
Base of Last Perf Casing:	190	Yield (gal/min):	31
Static Water Depth (ft):	27	Groundwater Basin:	UPPER BLACK SQUIRREL CREEK
Mgmt District:	UPPER BLACK SQUIRREL	Water District:	10
Division:	2	Comments:	Not Reported

**Q88**  
**SSE**  
**1/2 - 1 Mile**  
**Lower**

**CO WELLS    CO700000089542**

CO DWR ID #:	Not Reported	Permit #:	14666-AD
Well Name:	#5	Well Status:	Application Denied
Water Court Case #:	Not Reported	Parcel Size:	1150
Well Use:	Irrigation	Addtl Well Use:	Not Reported
Special Use:	Not Reported	Primary Aquifer:	Quaternary Alluvium
Addtl Aquifer:	Not Reported	Irrigation Area:	73.5 ACRES
Yrly Appropriation:	0	Issue Date:	05/21/2001
Expiration Date:	Not Reported	Construction Date:	Not Reported
Start Use Date:	Not Reported	Pump Install Date:	Not Reported
Well Plug Date:	Not Reported	Surface Elevation (ft):	0
Well Depth (ft):	0	Top of First Perf Casing:	0
Base of Last Perf Casing:	0	Yield (gal/min):	0
Static Water Depth (ft):	0	Groundwater Basin:	UPPER BLACK SQUIRREL CREEK
Mgmt District:	UPPER BLACK SQUIRREL	Water District:	10
Division:	2	Comments:	WITH REPLACEMENT PLAN

**89**  
**SE**  
**1/2 - 1 Mile**  
**Lower**

**CO WELLS    CO7000000319677**

CO DWR ID #:	Not Reported	Permit #:	108838-
Well Name:	Not Reported	Well Status:	Permit Expired
Water Court Case #:	Not Reported	Parcel Size:	0
Well Use:	Domestic	Addtl Well Use:	Stock
Special Use:	Not Reported	Primary Aquifer:	All Unnamed Aquifers
Addtl Aquifer:	Not Reported	Irrigation Area:	0
Yrly Appropriation:	0	Issue Date:	Not Reported
Expiration Date:	Not Reported	Construction Date:	Not Reported
Start Use Date:	Not Reported	Pump Install Date:	Not Reported
Well Plug Date:	Not Reported	Surface Elevation (ft):	0
Well Depth (ft):	0	Top of First Perf Casing:	0
Base of Last Perf Casing:	0	Yield (gal/min):	0
Static Water Depth (ft):	0	Groundwater Basin:	Not Reported
Mgmt District:	UPPER BLACK SQUIRREL	Water District:	10
Division:	2	Comments:	Not Reported

**R90**  
**ESE**  
**1/2 - 1 Mile**  
**Lower**

**CO WELLS    CO7000000274461**

CO DWR ID #:	Not Reported	Permit #:	30922-
Well Name:	Not Reported	Well Status:	Well Constructed

## GEOCHECK® - PHYSICAL SETTING SOURCE MAP FINDINGS

Water Court Case #:	Not Reported	Parcel Size:	0
Well Use:	Domestic	Addtl Well Use:	Not Reported
Special Use:	Not Reported	Primary Aquifer:	All Unnamed Aquifers
Addtl Aquifer:	Not Reported	Irrigation Area:	0
Yrly Appropriation:	1	Issue Date:	Not Reported
Expiration Date:	Not Reported	Construction Date:	Not Reported
Start Use Date:	05/23/1967	Pump Install Date:	Not Reported
Well Plug Date:	Not Reported	Surface Elevation (ft):	0
Well Depth (ft):	154	Top of First Perf Casing:	0
Base of Last Perf Casing:	0	Yield (gal/min):	6
Static Water Depth (ft):	19	Groundwater Basin:	UPPER BLACK SQUIRREL CREEK
Mgmt District:	UPPER BLACK SQUIRREL	Water District:	10
Division:	2	Comments:	Not Reported

**R91  
ESE  
1/2 - 1 Mile  
Lower**

**CO WELLS    CO7000000284439**

CO DWR ID #:	Not Reported	Permit #:	9655-F
Well Name:	Not Reported	Well Status:	Permit Expired
Water Court Case #:	Not Reported	Parcel Size:	0
Well Use:	Irrigation	Addtl Well Use:	Not Reported
Special Use:	Not Reported	Primary Aquifer:	All Unnamed Aquifers
Addtl Aquifer:	Not Reported	Irrigation Area:	0 acres
Yrly Appropriation:	0	Issue Date:	05/24/1965
Expiration Date:	Not Reported	Construction Date:	Not Reported
Start Use Date:	Not Reported	Pump Install Date:	Not Reported
Well Plug Date:	Not Reported	Surface Elevation (ft):	0
Well Depth (ft):	0	Top of First Perf Casing:	0
Base of Last Perf Casing:	0	Yield (gal/min):	0
Static Water Depth (ft):	0	Groundwater Basin:	UPPER BLACK SQUIRREL CREEK
Mgmt District:	UPPER BLACK SQUIRREL	Water District:	10
Division:	2	Comments:	Not Reported

**R92  
ESE  
1/2 - 1 Mile  
Lower**

**CO WELLS    CO7000000312793**

CO DWR ID #:	Not Reported	Permit #:	49879-
Well Name:	Not Reported	Well Status:	Well Constructed
Water Court Case #:	Not Reported	Parcel Size:	0
Well Use:	Domestic	Addtl Well Use:	Not Reported
Special Use:	Not Reported	Primary Aquifer:	All Unnamed Aquifers
Addtl Aquifer:	Not Reported	Irrigation Area:	0
Yrly Appropriation:	1	Issue Date:	11/16/1971
Expiration Date:	Not Reported	Construction Date:	12/15/1971
Start Use Date:	12/15/1971	Pump Install Date:	Not Reported
Well Plug Date:	Not Reported	Surface Elevation (ft):	0
Well Depth (ft):	140	Top of First Perf Casing:	65
Base of Last Perf Casing:	140	Yield (gal/min):	15
Static Water Depth (ft):	11	Groundwater Basin:	UPPER BLACK SQUIRREL CREEK
Mgmt District:	UPPER BLACK SQUIRREL	Water District:	10
Division:	2	Comments:	Not Reported



## GEOCHECK® - PHYSICAL SETTING SOURCE MAP FINDINGS

Map ID  
Direction  
Distance  
Elevation

Database      EDR ID Number

**S93**  
**South**  
**1/2 - 1 Mile**  
**Lower**

**CO WELLS      CO7000000223292**

CO DWR ID #:	Not Reported	Permit #:	130046-
Well Name:	Not Reported	Well Status:	Well Constructed
Water Court Case #:	Not Reported	Parcel Size:	0
Well Use:	Domestic	Addtl Well Use:	Not Reported
Special Use:	Not Reported	Primary Aquifer:	All Unnamed Aquifers
Addtl Aquifer:	Not Reported	Irrigation Area:	0
Yrly Appropriation:	1	Issue Date:	04/21/1983
Expiration Date:	Not Reported	Construction Date:	06/01/1983
Start Use Date:	05/24/1983	Pump Install Date:	Not Reported
Well Plug Date:	Not Reported	Surface Elevation (ft):	0
Well Depth (ft):	79	Top of First Perf Casing:	19
Base of Last Perf Casing:	79	Yield (gal/min):	10
Static Water Depth (ft):	27	Groundwater Basin:	UPPER BLACK SQUIRREL CREEK
Mgmt District:	UPPER BLACK SQUIRREL	Water District:	10
Division:	2	Comments:	LOTS 9-16, 27-34

**S94**  
**South**  
**1/2 - 1 Mile**  
**Lower**

**CO WELLS      CO7000000223293**

CO DWR ID #:	Not Reported	Permit #:	130046--A
Well Name:	Not Reported	Well Status:	Well Constructed
Water Court Case #:	Not Reported	Parcel Size:	0
Well Use:	Domestic	Addtl Well Use:	Not Reported
Special Use:	Not Reported	Primary Aquifer:	Denver
Addtl Aquifer:	Not Reported	Irrigation Area:	0 acres
Yrly Appropriation:	0	Issue Date:	11/27/1989
Expiration Date:	11/27/1991	Construction Date:	01/12/1990
Start Use Date:	Not Reported	Pump Install Date:	Not Reported
Well Plug Date:	Not Reported	Surface Elevation (ft):	0
Well Depth (ft):	350	Top of First Perf Casing:	60
Base of Last Perf Casing:	350	Yield (gal/min):	7
Static Water Depth (ft):	36	Groundwater Basin:	UPPER BLACK SQUIRREL CREEK
Mgmt District:	UPPER BLACK SQUIRREL	Water District:	10
Division:	2	Comments:	LOTS 9-16, 27-34

**95**  
**NE**  
**1/2 - 1 Mile**  
**Higher**

**CO WELLS      CO7000000312790**

CO DWR ID #:	Not Reported	Permit #:	21439-
Well Name:	Not Reported	Well Status:	Well Abandoned
Water Court Case #:	Not Reported	Parcel Size:	0
Well Use:	Domestic	Addtl Well Use:	Not Reported
Special Use:	Not Reported	Primary Aquifer:	All Unnamed Aquifers
Addtl Aquifer:	Not Reported	Irrigation Area:	0 acres
Yrly Appropriation:	0	Issue Date:	Not Reported
Expiration Date:	Not Reported	Construction Date:	Not Reported
Start Use Date:	09/09/1964	Pump Install Date:	Not Reported

## GEOCHECK® - PHYSICAL SETTING SOURCE MAP FINDINGS

Well Plug Date:	05/13/1999	Surface Elevation (ft):	0
Well Depth (ft):	283	Top of First Perf Casing:	0
Base of Last Perf Casing:	0	Yield (gal/min):	6
Static Water Depth (ft):	46	Groundwater Basin:	UPPER BLACK SQUIRREL CREEK
Mgmt District:	UPPER BLACK SQUIRREL	Water District:	10
Division:	2	Comments:	Not Reported

**S96**  
**South**  
**1/2 - 1 Mile**  
**Lower**

**CO WELLS    CO7000000325124**

CO DWR ID #:	Not Reported	Permit #:	97477-VE
Well Name:	Not Reported		
Well Status:	Permit Issued; Completion Status Unknown		
Water Court Case #:	Not Reported	Parcel Size:	0
Well Use:	Domestic	Addtl Well Use:	Not Reported
Special Use:	Not Reported	Primary Aquifer:	All Unnamed Aquifers
Addtl Aquifer:	Not Reported	Irrigation Area:	0 acres
Yrly Appropriation:	0	Issue Date:	11/18/1997
Expiration Date:	Not Reported	Construction Date:	Not Reported
Start Use Date:	Not Reported	Pump Install Date:	Not Reported
Well Plug Date:	Not Reported	Surface Elevation (ft):	0
Well Depth (ft):	0	Top of First Perf Casing:	0
Base of Last Perf Casing:	0	Yield (gal/min):	0
Static Water Depth (ft):	0	Groundwater Basin:	UPPER BLACK SQUIRREL CREEK
Mgmt District:	UPPER BLACK SQUIRREL	Water District:	10
Division:	2	Comments:	Not Reported

**S97**  
**South**  
**1/2 - 1 Mile**  
**Lower**

**CO WELLS    CO7000000329801**

CO DWR ID #:	Not Reported	Permit #:	207054-
Well Name:	Not Reported	Well Status:	Well Constructed
Water Court Case #:	Not Reported	Parcel Size:	3
Well Use:	Domestic	Addtl Well Use:	Not Reported
Special Use:	Not Reported	Primary Aquifer:	Denver
Addtl Aquifer:	Not Reported	Irrigation Area:	0 acres
Yrly Appropriation:	0	Issue Date:	12/10/1997
Expiration Date:	12/10/1999	Construction Date:	11/19/1997
Start Use Date:	Not Reported	Pump Install Date:	11/21/1997
Well Plug Date:	Not Reported	Surface Elevation (ft):	0
Well Depth (ft):	270	Top of First Perf Casing:	100
Base of Last Perf Casing:	270	Yield (gal/min):	9
Static Water Depth (ft):	110	Groundwater Basin:	UPPER BLACK SQUIRREL CREEK
Mgmt District:	UPPER BLACK SQUIRREL	Water District:	10
Division:	2	Comments:	ALSO LOTS 2-13 & 17-20

# GEOCHECK® - PHYSICAL SETTING SOURCE MAP FINDINGS

Map ID  
Direction  
Distance  
Elevation

Database      EDR ID Number

**T98**  
**SSE**  
**1/2 - 1 Mile**  
**Lower**

**CO WELLS      CO7000000419281**

CO DWR ID #:	Not Reported	Permit #:	109891--A
Well Name:	Not Reported		
Well Status:	Permit Issued; Completion Status Unknown		
Water Court Case #:	Not Reported	Parcel Size:	0
Well Use:	Domestic	Addtl Well Use:	Not Reported
Special Use:	Not Reported	Primary Aquifer:	All Unnamed Aquifers
Addtl Aquifer:	Not Reported	Irrigation Area:	0 acres
Yrly Appropriation:	0	Issue Date:	08/28/1979
Expiration Date:	Not Reported	Construction Date:	Not Reported
Start Use Date:	Not Reported	Pump Install Date:	Not Reported
Well Plug Date:	Not Reported	Surface Elevation (ft):	0
Well Depth (ft):	0	Top of First Perf Casing:	0
Base of Last Perf Casing:	0	Yield (gal/min):	0
Static Water Depth (ft):	0	Groundwater Basin:	UPPER BLACK SQUIRREL CREEK
Mgmt District:	UPPER BLACK SQUIRREL	Water District:	10
Division:	2	Comments:	Not Reported

**T99**  
**SSE**  
**1/2 - 1 Mile**  
**Lower**

**CO WELLS      CO7000000478298**

CO DWR ID #:	Not Reported	Permit #:	109891-
Well Name:	Not Reported	Well Status:	Well Constructed
Water Court Case #:	Not Reported	Parcel Size:	0
Well Use:	Domestic	Addtl Well Use:	Not Reported
Special Use:	Not Reported	Primary Aquifer:	All Unnamed Aquifers
Addtl Aquifer:	Not Reported	Irrigation Area:	0
Yrly Appropriation:	1	Issue Date:	Not Reported
Expiration Date:	Not Reported	Construction Date:	Not Reported
Start Use Date:	07/31/1954	Pump Install Date:	Not Reported
Well Plug Date:	Not Reported	Surface Elevation (ft):	0
Well Depth (ft):	60	Top of First Perf Casing:	0
Base of Last Perf Casing:	0	Yield (gal/min):	15
Static Water Depth (ft):	14	Groundwater Basin:	UPPER BLACK SQUIRREL CREEK
Mgmt District:	UPPER BLACK SQUIRREL	Water District:	10
Division:	2	Comments:	Not Reported

**Q100**  
**SSE**  
**1/2 - 1 Mile**  
**Lower**

**FED USGS      USGS40000205263**

Organization ID:	USGS-CO	Organization Name:	USGS Colorado Water Science Center
Monitor Location:	SC01306407BDB	Type:	Well
Description:	Not Reported	HUC:	11020004
Drainage Area:	Not Reported	Drainage Area Units:	Not Reported
Contrib Drainage Area:	Not Reported	Contrib Drainage Area Unts:	Not Reported
Aquifer:	Not Reported	Formation Type:	Not Reported
Aquifer Type:	Not Reported	Construction Date:	19570101
Well Depth:	46	Well Depth Units:	ft

## GEOCHECK® - PHYSICAL SETTING SOURCE MAP FINDINGS

Well Hole Depth:	Not Reported	Well Hole Depth Units:	Not Reported
Ground water levels, Number of Measurements:	4	Level reading date:	1984-03-29
Feet below surface:	17.69	Feet to sea level:	Not Reported
Note:	Not Reported		
Level reading date:	1982-03-04	Feet below surface:	17.28
Feet to sea level:	Not Reported	Note:	Not Reported
Level reading date:	1981-04-09	Feet below surface:	16.54
Feet to sea level:	Not Reported	Note:	Not Reported
Level reading date:	1974-08-01	Feet below surface:	20.00
Feet to sea level:	Not Reported	Note:	Not Reported

**Q101**  
**SSE**  
**1/2 - 1 Mile**  
**Lower**

**FED USGS      USGS40000205262**

Organization ID:	USGS-CO	Organization Name:	USGS Colorado Water Science Center
Monitor Location:	SC13-64-07BDB MCCUNE	Type:	Well
Description:	Not Reported	HUC:	11020004
Drainage Area:	Not Reported	Drainage Area Units:	Not Reported
Contrib Drainage Area:	Not Reported	Contrib Drainage Area Units:	Not Reported
Aquifer:	Denver Basin aquifer system	Aquifer Type:	Not Reported
Formation Type:	Dawson Arkose	Well Depth:	46
Construction Date:	Not Reported	Well Hole Depth:	Not Reported
Well Depth Units:	ft		
Well Hole Depth Units:	Not Reported		

**102**  
**ENE**  
**1/2 - 1 Mile**  
**Higher**

**CO WELLS      CO7000000112909**

CO DWR ID #:	Not Reported	Permit #:	1999063-AB
Well Name:	Not Reported	Well Status:	Well Abandoned
Water Court Case #:	Not Reported	Parcel Size:	0
Well Use:	Other	Addtl Well Use:	Not Reported
Special Use:	Not Reported	Primary Aquifer:	All Unnamed Aquifers
Addtl Aquifer:	Not Reported	Irrigation Area:	0
Yrly Appropriation:	0	Issue Date:	Not Reported
Expiration Date:	Not Reported	Construction Date:	Not Reported
Start Use Date:	Not Reported	Pump Install Date:	Not Reported
Well Plug Date:	10/08/1999	Surface Elevation (ft):	0
Well Depth (ft):	12	Top of First Perf Casing:	0
Base of Last Perf Casing:	0	Yield (gal/min):	0
Static Water Depth (ft):	0	Groundwater Basin:	Not Reported
Mgmt District:	Not Reported	Water District:	10
Division:	2	Comments:	Not Reported

## GEOCHECK® - PHYSICAL SETTING SOURCE MAP FINDINGS

Map ID  
Direction  
Distance  
Elevation

Database      EDR ID Number

**103**  
**East**  
**1/2 - 1 Mile**  
**Lower**

**CO WELLS      CO7000000229040**

CO DWR ID #:	Not Reported	Permit #:	299054-
Well Name:	#2	Well Status:	Well Constructed
Water Court Case #:	Not Reported	Parcel Size:	0
Well Use:	Other	Addtl Well Use:	Not Reported
Special Use:	Monitoring Well	Primary Aquifer:	All Unnamed Aquifers
Addtl Aquifer:	Not Reported	Irrigation Area:	0
Yrly Appropriation:	0	Issue Date:	10/05/2015
Expiration Date:	10/05/2017	Construction Date:	02/15/2016
Start Use Date:	Not Reported	Pump Install Date:	Not Reported
Well Plug Date:	Not Reported	Surface Elevation (ft):	6864
Well Depth (ft):	20	Top of First Perf Casing:	0
Base of Last Perf Casing:	0	Yield (gal/min):	0
Static Water Depth (ft):	12	Groundwater Basin:	UPPER BLACK SQUIRREL CREEK
Mgmt District:	UPPER BLACK SQUIRREL	Water District:	10
Division:	2		
Comments:	Tract A WH Fil No 9E, Eastonville Rd. Peyton, CO 80831-6175		To UBSC 8/25/15

**U104**  
**South**  
**1/2 - 1 Mile**  
**Lower**

**CO WELLS      CO7000000161818**

CO DWR ID #:	Not Reported	Permit #:	143043--A
Well Name:	Not Reported		
Well Status:	Permit Issued; Completion Status Unknown		
Water Court Case #:	Not Reported	Parcel Size:	.80000001
Well Use:	Commercial	Addtl Well Use:	Not Reported
Special Use:	Not Reported	Primary Aquifer:	Denver
Addtl Aquifer:	Not Reported	Irrigation Area:	0
Yrly Appropriation:	1	Issue Date:	09/18/1986
Expiration Date:	Not Reported	Construction Date:	Not Reported
Start Use Date:	Not Reported	Pump Install Date:	Not Reported
Well Plug Date:	Not Reported	Surface Elevation (ft):	0
Well Depth (ft):	0	Top of First Perf Casing:	0
Base of Last Perf Casing:	0	Yield (gal/min):	0
Static Water Depth (ft):	0	Groundwater Basin:	UPPER BLACK SQUIRREL CREEK
Mgmt District:	Not Reported	Water District:	10
Division:	2	Comments:	Replace well.

**U105**  
**South**  
**1/2 - 1 Mile**  
**Lower**

**CO WELLS      CO7000000362865**

CO DWR ID #:	Not Reported	Permit #:	143043-
Well Name:	Not Reported	Well Status:	Well Constructed
Water Court Case #:	Not Reported	Parcel Size:	0
Well Use:	Domestic	Addtl Well Use:	Not Reported
Special Use:	Not Reported	Primary Aquifer:	All Unnamed Aquifers
Addtl Aquifer:	Not Reported	Irrigation Area:	0
Yrly Appropriation:	0	Issue Date:	03/11/1986

## GEOCHECK® - PHYSICAL SETTING SOURCE MAP FINDINGS

Expiration Date:	Not Reported	Construction Date:	Not Reported
Start Use Date:	12/31/1954	Pump Install Date:	Not Reported
Well Plug Date:	Not Reported	Surface Elevation (ft):	0
Well Depth (ft):	90	Top of First Perf Casing:	0
Base of Last Perf Casing:	0	Yield (gal/min):	15
Static Water Depth (ft):	0	Groundwater Basin:	UPPER BLACK SQUIRREL CREEK
Mgmt District:	Not Reported	Water District:	10
Division:	2	Comments:	Not Reported

**U106**  
**South**  
**1/2 - 1 Mile**  
**Lower**

**CO WELLS      CO7000000403143**

CO DWR ID #:	Not Reported	Permit #:	143043--A
Well Name:	Not Reported	Well Status:	Well Constructed
Water Court Case #:	Not Reported	Parcel Size:	2.3
Well Use:	Commercial	Addtl Well Use:	Not Reported
Special Use:	Not Reported	Primary Aquifer:	Denver
Addtl Aquifer:	Not Reported	Irrigation Area:	0 acres
Yrly Appropriation:	0	Issue Date:	03/11/1987
Expiration Date:	Not Reported	Construction Date:	02/26/1987
Start Use Date:	Not Reported	Pump Install Date:	02/26/1987
Well Plug Date:	Not Reported	Surface Elevation (ft):	0
Well Depth (ft):	400	Top of First Perf Casing:	240
Base of Last Perf Casing:	380	Yield (gal/min):	15
Static Water Depth (ft):	190	Groundwater Basin:	UPPER BLACK SQUIRREL CREEK
Mgmt District:	UPPER BLACK SQUIRREL	Water District:	10
Division:	2	Comments:	Not Reported

**U107**  
**South**  
**1/2 - 1 Mile**  
**Lower**

**CO WELLS      CO7000000125852**

CO DWR ID #:	Not Reported	Permit #:	45965-DW
Well Name:	Not Reported		
Well Status:	Permit Issued; Completion Status Unknown		
Water Court Case #:	Not Reported	Parcel Size:	0
Well Use:	Other	Addtl Well Use:	Not Reported
Special Use:	Monitoring Well	Primary Aquifer:	Quaternary Alluvium
Addtl Aquifer:	Not Reported	Irrigation Area:	0
Yrly Appropriation:	0	Issue Date:	02/21/2006
Expiration Date:	05/22/2006	Construction Date:	Not Reported
Start Use Date:	Not Reported	Pump Install Date:	Not Reported
Well Plug Date:	Not Reported	Surface Elevation (ft):	0
Well Depth (ft):	0	Top of First Perf Casing:	0
Base of Last Perf Casing:	0	Yield (gal/min):	0
Static Water Depth (ft):	0	Groundwater Basin:	UPPER BLACK SQUIRREL CREEK
Mgmt District:	UPPER BLACK SQUIRREL	Water District:	10
Division:	2	Comments:	2 Holes- Dewatering Holes

## GEOCHECK® - PHYSICAL SETTING SOURCE MAP FINDINGS

Map ID  
 Direction  
 Distance  
 Elevation

Database      EDR ID Number

**U108**  
**South**  
**1/2 - 1 Mile**  
**Lower**

**CO WELLS      CO700000023187**

CO DWR ID #:	Not Reported	Permit #:	34460-
Well Name:	Not Reported	Well Status:	Well Constructed
Water Court Case #:	Not Reported	Parcel Size:	0
Well Use:	Domestic	Addtl Well Use:	Not Reported
Special Use:	Not Reported	Primary Aquifer:	All Unnamed Aquifers
Addtl Aquifer:	Not Reported	Irrigation Area:	0
Yrly Appropriation:	1	Issue Date:	07/08/1968
Expiration Date:	Not Reported	Construction Date:	07/12/1968
Start Use Date:	07/12/1968	Pump Install Date:	Not Reported
Well Plug Date:	Not Reported	Surface Elevation (ft):	0
Well Depth (ft):	102	Top of First Perf Casing:	40
Base of Last Perf Casing:	102	Yield (gal/min):	35
Static Water Depth (ft):	21	Groundwater Basin:	UPPER BLACK SQUIRREL CREEK
Mgmt District:	UPPER BLACK SQUIRREL	Water District:	10
Division:	2	Comments:	Not Reported

**S109**  
**South**  
**1/2 - 1 Mile**  
**Lower**

**CO WELLS      CO700000044668**

CO DWR ID #:	Not Reported	Permit #:	153396-
Well Name:	Not Reported	Well Status:	Permit Expired
Water Court Case #:	Not Reported	Parcel Size:	0
Well Use:	Commercial	Addtl Well Use:	Not Reported
Special Use:	Not Reported	Primary Aquifer:	Dawson
Addtl Aquifer:	Not Reported	Irrigation Area:	0 acres
Yrly Appropriation:	0	Issue Date:	02/06/1989
Expiration Date:	02/06/1990	Construction Date:	Not Reported
Start Use Date:	Not Reported	Pump Install Date:	Not Reported
Well Plug Date:	Not Reported	Surface Elevation (ft):	0
Well Depth (ft):	0	Top of First Perf Casing:	0
Base of Last Perf Casing:	0	Yield (gal/min):	0
Static Water Depth (ft):	0	Groundwater Basin:	UPPER BLACK SQUIRREL CREEK
Mgmt District:	UPPER BLACK SQUIRREL	Water District:	10
Division:	2	Comments:	Not Reported

**Q110**  
**SSE**  
**1/2 - 1 Mile**  
**Lower**

**CO WELLS      CO7000000349172**

CO DWR ID #:	Not Reported	Permit #:	224749--A
Well Name:	Not Reported	Well Status:	Well Constructed
Water Court Case #:	Not Reported	Parcel Size:	13.28
Well Use:	Domestic	Addtl Well Use:	Not Reported
Special Use:	Not Reported	Primary Aquifer:	All Unnamed Aquifers
Addtl Aquifer:	Not Reported	Irrigation Area:	1 ACRES
Yrly Appropriation:	0	Issue Date:	04/04/2000
Expiration Date:	04/04/2002	Construction Date:	04/05/2000
Start Use Date:	Not Reported	Pump Install Date:	04/10/2000

## GEOCHECK® - PHYSICAL SETTING SOURCE MAP FINDINGS

Well Plug Date:	Not Reported	Surface Elevation (ft):	6840
Well Depth (ft):	355	Top of First Perf Casing:	200
Base of Last Perf Casing:	320	Yield (gal/min):	10
Static Water Depth (ft):	170	Groundwater Basin:	UPPER BLACK SQUIRREL CREEK
Mgmt District:	UPPER BLACK SQUIRREL	Water District:	10
Division:	2	Comments:	Not Reported

**Q111**  
**SSE**  
**1/2 - 1 Mile**  
**Lower**

**CO WELLS    CO7000000443590**

CO DWR ID #:	Not Reported	Permit #:	224749-
Well Name:	Not Reported		
Well Status:	Permit Issued; Completion Status Unknown		
Water Court Case #:	Not Reported	Parcel Size:	0
Well Use:	Domestic	Addtl Well Use:	Not Reported
Special Use:	Not Reported	Primary Aquifer:	All Unnamed Aquifers
Addtl Aquifer:	Not Reported	Irrigation Area:	1 ACRES
Yrly Appropriation:	0	Issue Date:	04/04/2000
Expiration Date:	Not Reported	Construction Date:	Not Reported
Start Use Date:	Not Reported	Pump Install Date:	Not Reported
Well Plug Date:	Not Reported	Surface Elevation (ft):	6840
Well Depth (ft):	0	Top of First Perf Casing:	0
Base of Last Perf Casing:	0	Yield (gal/min):	0
Static Water Depth (ft):	0	Groundwater Basin:	UPPER BLACK SQUIRREL CREEK
Mgmt District:	UPPER BLACK SQUIRREL	Water District:	10
Division:	2	Comments:	Not Reported

**V112**  
**NW**  
**1/2 - 1 Mile**  
**Higher**

**CO WELLS    CO7000000344057**

CO DWR ID #:	Not Reported	Permit #:	57032-F
Well Name:	Not Reported	Well Status:	Well Constructed
Water Court Case #:	Not Reported	Parcel Size:	5
Well Use:	Domestic	Addtl Well Use:	Not Reported
Special Use:	Augmented	Primary Aquifer:	Dawson
Addtl Aquifer:	Not Reported	Irrigation Area:	2000 SQ.FT.
Yrly Appropriation:	0	Issue Date:	02/05/2002
Expiration Date:	02/05/2003	Construction Date:	04/30/2002
Start Use Date:	10/17/2002	Pump Install Date:	06/01/2002
Well Plug Date:	Not Reported	Surface Elevation (ft):	0
Well Depth (ft):	220	Top of First Perf Casing:	100
Base of Last Perf Casing:	220	Yield (gal/min):	9
Static Water Depth (ft):	70	Groundwater Basin:	UPPER BLACK SQUIRREL CREEK
Mgmt District:	UPPER BLACK SQUIRREL	Water District:	10
Division:	2		
Comments:	Permit issued pursuant to the FO for the well with Permit No. 49241-F.		



## GEOCHECK® - PHYSICAL SETTING SOURCE MAP FINDINGS

Map ID  
Direction  
Distance  
Elevation

Database      EDR ID Number

**S113**  
**South**  
**1/2 - 1 Mile**  
**Lower**

**CO WELLS      CO7000000350753**

CO DWR ID #:	Not Reported	Permit #:	146397--A
Well Name:	Not Reported	Well Status:	Permit Canceled
Water Court Case #:	Not Reported	Parcel Size:	0
Well Use:	Domestic	Addtl Well Use:	Not Reported
Special Use:	Not Reported	Primary Aquifer:	Denver
Addtl Aquifer:	Not Reported	Irrigation Area:	0 acres
Yrly Appropriation:	0	Issue Date:	11/09/1995
Expiration Date:	11/09/1997	Construction Date:	01/30/1995
Start Use Date:	Not Reported	Pump Install Date:	02/03/1995
Well Plug Date:	Not Reported	Surface Elevation (ft):	0
Well Depth (ft):	404	Top of First Perf Casing:	274
Base of Last Perf Casing:	394	Yield (gal/min):	15
Static Water Depth (ft):	190	Groundwater Basin:	UPPER BLACK SQUIRREL CREEK
Mgmt District:	UPPER BLACK SQUIRREL	Water District:	10
Division:	2	Comments:	269437

**W114**  
**North**  
**1/2 - 1 Mile**  
**Higher**

**CO WELLS      CO7000000458122**

CO DWR ID #:	Not Reported	Permit #:	27651-F
Well Name:	Not Reported	Well Status:	Permit Canceled
Water Court Case #:	Not Reported	Parcel Size:	0
Well Use:	Municipal	Addtl Well Use:	Not Reported
Special Use:	Not Reported	Primary Aquifer:	Arapahoe
Addtl Aquifer:	Not Reported	Irrigation Area:	0 acres
Yrly Appropriation:	141	Issue Date:	09/06/1984
Expiration Date:	Not Reported	Construction Date:	02/21/1986
Start Use Date:	02/24/1986	Pump Install Date:	02/24/1986
Well Plug Date:	Not Reported	Surface Elevation (ft):	0
Well Depth (ft):	1170	Top of First Perf Casing:	0
Base of Last Perf Casing:	0	Yield (gal/min):	150
Static Water Depth (ft):	690	Groundwater Basin:	UPPER BLACK SQUIRREL CREEK
Mgmt District:	UPPER BLACK SQUIRREL	Water District:	10
Division:	2	Comments:	RE-PERMITTED - 55512-F

**W115**  
**North**  
**1/2 - 1 Mile**  
**Higher**

**CO WELLS      CO7000000085557**

CO DWR ID #:	Not Reported	Permit #:	55512-F
Well Name:	A-1	Well Status:	Permit Canceled
Water Court Case #:	127-BD	Parcel Size:	1180
Well Use:	Municipal	Addtl Well Use:	Not Reported
Special Use:	Not Reported	Primary Aquifer:	Arapahoe
Addtl Aquifer:	Not Reported	Irrigation Area:	0 acres
Yrly Appropriation:	0	Issue Date:	03/23/2001
Expiration Date:	03/23/2002	Construction Date:	Not Reported
Start Use Date:	Not Reported	Pump Install Date:	Not Reported

## GEOCHECK® - PHYSICAL SETTING SOURCE MAP FINDINGS

Well Plug Date:	Not Reported	Surface Elevation (ft):	0
Well Depth (ft):	0	Top of First Perf Casing:	0
Base of Last Perf Casing:	0	Yield (gal/min):	0
Static Water Depth (ft):	0	Groundwater Basin:	UPPER BLACK SQUIRREL CREEK
Mgmt District:	UPPER BLACK SQUIRREL	Water District:	10
Division:	2		
Comments:	EXISTING WELL RE-PERMIT PURSUANT TO DETERMINATION 127-BD, ORIGINAL PERMIT NO. 27651-F		

**W116**  
**North**  
**1/2 - 1 Mile**  
**Higher**

**CO WELLS    CO7000000334193**

CO DWR ID #:	Not Reported	Permit #:	59180-F
Well Name:	A-1	Well Status:	Well Constructed
Water Court Case #:	127-BD	Parcel Size:	1687.25
Well Use:	Municipal	Addtl Well Use:	Not Reported
Special Use:	Not Reported	Primary Aquifer:	Arapahoe
Addtl Aquifer:	Not Reported	Irrigation Area:	0
Yrly Appropriation:	0	Issue Date:	02/28/2003
Expiration Date:	02/28/2004	Construction Date:	02/21/1986
Start Use Date:	10/02/2003	Pump Install Date:	Not Reported
Well Plug Date:	Not Reported	Surface Elevation (ft):	0
Well Depth (ft):	0	Top of First Perf Casing:	0
Base of Last Perf Casing:	0	Yield (gal/min):	50
Static Water Depth (ft):	0	Groundwater Basin:	UPPER BLACK SQUIRREL CREEK
Mgmt District:	UPPER BLACK SQUIRREL	Water District:	10
Division:	2		
Comments:	REPERMIT EXISTING WELL PURSUANT TO DETERMINATIONS 127-BD AND 131-BD, ORIGINAL PERMIT 27651-F-55512-F		

**X117**  
**South**  
**1/2 - 1 Mile**  
**Lower**

**CO WELLS    CO7000000139778**

CO DWR ID #:	Not Reported	Permit #:	17-GX
Well Name:	Not Reported	Well Status:	Well Constructed
Water Court Case #:	Not Reported	Parcel Size:	0
Well Use:	Geothermal	Addtl Well Use:	Not Reported
Special Use:	Not Reported	Primary Aquifer:	All Unnamed Aquifers
Addtl Aquifer:	Not Reported	Irrigation Area:	0
Yrly Appropriation:	0	Issue Date:	Not Reported
Expiration Date:	Not Reported	Construction Date:	03/16/2010
Start Use Date:	Not Reported	Pump Install Date:	Not Reported
Well Plug Date:	Not Reported	Surface Elevation (ft):	0
Well Depth (ft):	0	Top of First Perf Casing:	0
Base of Last Perf Casing:	0	Yield (gal/min):	0
Static Water Depth (ft):	0	Groundwater Basin:	Not Reported
Mgmt District:	Not Reported	Water District:	10
Division:	2	Comments:	Not Reported

# GEOCHECK® - PHYSICAL SETTING SOURCE MAP FINDINGS

Map ID  
Direction  
Distance  
Elevation

Database      EDR ID Number

**X118**  
**South**  
**1/2 - 1 Mile**  
**Lower**

**CO WELLS      CO7000000148062**

CO DWR ID #:	Not Reported	Permit #:	17-GX
Well Name:	Not Reported	Well Status:	Well Constructed
Water Court Case #:	Not Reported	Parcel Size:	0
Well Use:	Geothermal	Addtl Well Use:	Not Reported
Special Use:	Not Reported	Primary Aquifer:	All Unnamed Aquifers
Addtl Aquifer:	Not Reported	Irrigation Area:	0
Yrly Appropriation:	0	Issue Date:	Not Reported
Expiration Date:	Not Reported	Construction Date:	03/16/2010
Start Use Date:	Not Reported	Pump Install Date:	Not Reported
Well Plug Date:	Not Reported	Surface Elevation (ft):	0
Well Depth (ft):	405	Top of First Perf Casing:	0
Base of Last Perf Casing:	0	Yield (gal/min):	0
Static Water Depth (ft):	0	Groundwater Basin:	UPPER BLACK SQUIRREL CREEK
Mgmt District:	UPPER BLACK SQUIRREL	Water District:	10
Division:	2	Comments:	Not Reported

**119**  
**SSE**  
**1/2 - 1 Mile**  
**Lower**

**CO WELLS      CO7000000453556**

CO DWR ID #:	Not Reported	Permit #:	43270-
Well Name:	Not Reported	Well Status:	Well Constructed
Water Court Case #:	Not Reported	Parcel Size:	0
Well Use:	Domestic	Addtl Well Use:	Not Reported
Special Use:	Not Reported	Primary Aquifer:	All Unnamed Aquifers
Addtl Aquifer:	Not Reported	Irrigation Area:	0
Yrly Appropriation:	1	Issue Date:	Not Reported
Expiration Date:	Not Reported	Construction Date:	Not Reported
Start Use Date:	10/05/1970	Pump Install Date:	Not Reported
Well Plug Date:	Not Reported	Surface Elevation (ft):	0
Well Depth (ft):	81	Top of First Perf Casing:	0
Base of Last Perf Casing:	0	Yield (gal/min):	10
Static Water Depth (ft):	65	Groundwater Basin:	UPPER BLACK SQUIRREL CREEK
Mgmt District:	UPPER BLACK SQUIRREL	Water District:	10
Division:	2	Comments:	Not Reported

**W120**  
**North**  
**1/2 - 1 Mile**  
**Higher**

**CO WELLS      CO7000000393461**

CO DWR ID #:	Not Reported	Permit #:	28030-F
Well Name:	Not Reported	Well Status:	Permit Canceled
Water Court Case #:	Not Reported	Parcel Size:	0
Well Use:	Municipal	Addtl Well Use:	Not Reported
Special Use:	Not Reported	Primary Aquifer:	Denver
Addtl Aquifer:	Not Reported	Irrigation Area:	0 acres
Yrly Appropriation:	0	Issue Date:	12/28/1984
Expiration Date:	Not Reported	Construction Date:	03/14/1986
Start Use Date:	Not Reported	Pump Install Date:	05/22/1997

## GEOCHECK® - PHYSICAL SETTING SOURCE MAP FINDINGS

Well Plug Date:	Not Reported	Surface Elevation (ft):	0
Well Depth (ft):	1170	Top of First Perf Casing:	650
Base of Last Perf Casing:	1134	Yield (gal/min):	10
Static Water Depth (ft):	610	Groundwater Basin:	UPPER BLACK SQUIRREL CREEK
Mgmt District:	UPPER BLACK SQUIRREL	Water District:	10
Division:	2		
Comments:	* PARTNERSHIP C/O STEPHEN T WILLIAMSON		

**W121**  
**North**  
**1/2 - 1 Mile**  
**Higher**

**CO WELLS    CO7000000105071**

CO DWR ID #:	Not Reported	Permit #:	59181-F
Well Name:	LFH-1	Well Status:	Well Constructed
Water Court Case #:	126-BD	Parcel Size:	1687.25
Well Use:	Municipal	Addtl Well Use:	Not Reported
Special Use:	Not Reported	Primary Aquifer:	Laramie Fox Hills
Addtl Aquifer:	Not Reported	Irrigation Area:	0
Yrly Appropriation:	0	Issue Date:	02/28/2003
Expiration Date:	02/28/2004	Construction Date:	01/29/1986
Start Use Date:	10/02/2003	Pump Install Date:	Not Reported
Well Plug Date:	Not Reported	Surface Elevation (ft):	0
Well Depth (ft):	0	Top of First Perf Casing:	0
Base of Last Perf Casing:	0	Yield (gal/min):	0
Static Water Depth (ft):	0	Groundwater Basin:	UPPER BLACK SQUIRREL CREEK
Mgmt District:	UPPER BLACK SQUIRREL	Water District:	10
Division:	2		
Comments:	REPERMIT EXISTING WELL PURSUANT TO DETERMINATION 126-BD AND 130-BD, ORIGINAL PERMIT 27653-F 55514-F		

**W122**  
**North**  
**1/2 - 1 Mile**  
**Higher**

**CO WELLS    CO7000000315436**

CO DWR ID #:	Not Reported	Permit #:	55514-F
Well Name:	LFH 1	Well Status:	Permit Canceled
Water Court Case #:	126-BD	Parcel Size:	1180
Well Use:	Municipal	Addtl Well Use:	Not Reported
Special Use:	Not Reported	Primary Aquifer:	Laramie Fox Hills
Addtl Aquifer:	Not Reported	Irrigation Area:	0 acres
Yrly Appropriation:	0	Issue Date:	03/23/2001
Expiration Date:	03/23/2002	Construction Date:	Not Reported
Start Use Date:	Not Reported	Pump Install Date:	Not Reported
Well Plug Date:	Not Reported	Surface Elevation (ft):	0
Well Depth (ft):	0	Top of First Perf Casing:	0
Base of Last Perf Casing:	0	Yield (gal/min):	0
Static Water Depth (ft):	0	Groundwater Basin:	UPPER BLACK SQUIRREL CREEK
Mgmt District:	UPPER BLACK SQUIRREL	Water District:	10
Division:	2		
Comments:	EXISTING WELL - DETERMINATION 126-BD, ORIGINAL PERMIT NO. 27653-F		

## GEOCHECK® - PHYSICAL SETTING SOURCE MAP FINDINGS

Map ID  
Direction  
Distance  
Elevation

Database      EDR ID Number

**W123**  
**North**  
**1/2 - 1 Mile**  
**Higher**

**CO WELLS      CO7000000259808**

CO DWR ID #:	Not Reported	Permit #:	27653-F
Well Name:	Not Reported	Well Status:	Permit Canceled
Water Court Case #:	Not Reported	Parcel Size:	0
Well Use:	Municipal	Addtl Well Use:	Not Reported
Special Use:	Not Reported	Primary Aquifer:	Laramie Fox Hills
Addtl Aquifer:	Not Reported	Irrigation Area:	0 acres
Yrly Appropriation:	0	Issue Date:	09/06/1984
Expiration Date:	Not Reported	Construction Date:	01/29/1986
Start Use Date:	02/06/1986	Pump Install Date:	02/06/1986
Well Plug Date:	Not Reported	Surface Elevation (ft):	0
Well Depth (ft):	2230	Top of First Perf Casing:	0
Base of Last Perf Casing:	0	Yield (gal/min):	100
Static Water Depth (ft):	1138	Groundwater Basin:	UPPER BLACK SQUIRREL CREEK
Mgmt District:	UPPER BLACK SQUIRREL	Water District:	10
Division:	2	Comments:	RE-PERMITTED - 55514-F

**S124**  
**South**  
**1/2 - 1 Mile**  
**Lower**

**CO WELLS      CO7000000024663**

CO DWR ID #:	Not Reported	Permit #:	95029-VE
Well Name:	Not Reported		
Well Status:	Permit Issued; Completion Status Unknown		
Water Court Case #:	Not Reported	Parcel Size:	0
Well Use:	Domestic	Addtl Well Use:	Not Reported
Special Use:	Not Reported	Primary Aquifer:	Denver
Addtl Aquifer:	Not Reported	Irrigation Area:	0 acres
Yrly Appropriation:	0	Issue Date:	01/25/1995
Expiration Date:	Not Reported	Construction Date:	Not Reported
Start Use Date:	Not Reported	Pump Install Date:	Not Reported
Well Plug Date:	Not Reported	Surface Elevation (ft):	0
Well Depth (ft):	0	Top of First Perf Casing:	0
Base of Last Perf Casing:	0	Yield (gal/min):	0
Static Water Depth (ft):	0	Groundwater Basin:	UPPER BLACK SQUIRREL CREEK
Mgmt District:	UPPER BLACK SQUIRREL	Water District:	10
Division:	2	Comments:	LOTS 14, 15, 16

**S125**  
**South**  
**1/2 - 1 Mile**  
**Lower**

**CO WELLS      CO7000000398059**

CO DWR ID #:	Not Reported	Permit #:	269437-
Well Name:	Not Reported	Well Status:	Well Constructed
Water Court Case #:	Not Reported	Parcel Size:	1.38
Well Use:	Commercial	Addtl Well Use:	Domestic
Special Use:	Not Reported	Primary Aquifer:	Denver
Addtl Aquifer:	Not Reported	Irrigation Area:	7000 SQ.FT.
Yrly Appropriation:	0	Issue Date:	06/19/2006
Expiration Date:	Not Reported	Construction Date:	01/30/1995

## GEOCHECK® - PHYSICAL SETTING SOURCE MAP FINDINGS

Start Use Date:	Not Reported	Pump Install Date:	02/03/1995
Well Plug Date:	Not Reported	Surface Elevation (ft):	6840
Well Depth (ft):	960	Top of First Perf Casing:	274
Base of Last Perf Casing:	394	Yield (gal/min):	15
Static Water Depth (ft):	270	Groundwater Basin:	UPPER BLACK SQUIRREL CREEK
Mgmt District:	UPPER BLACK SQUIRREL	Water District:	10
Division:	2		
Comments:	LOTS 1-8 BLOCK 20 & LOTS 14-16 BLOCK 19		

**W126**  
**North**  
**1/2 - 1 Mile**  
**Higher**

**CO WELLS      CO7000000313338**

CO DWR ID #:	Not Reported	Permit #:	60830-F
Well Name:	DA-1	Well Status:	Well Constructed
Water Court Case #:	129-BD	Parcel Size:	1687
Well Use:	Municipal	Addtl Well Use:	Commercial
Special Use:	Not Reported	Primary Aquifer:	Dawson
Addtl Aquifer:	Not Reported	Irrigation Area:	0
Yrly Appropriation:	0	Issue Date:	03/10/2004
Expiration Date:	03/10/2005	Construction Date:	08/03/2004
Start Use Date:	Not Reported	Pump Install Date:	Not Reported
Well Plug Date:	Not Reported	Surface Elevation (ft):	0
Well Depth (ft):	270	Top of First Perf Casing:	140
Base of Last Perf Casing:	260	Yield (gal/min):	10
Static Water Depth (ft):	70	Groundwater Basin:	UPPER BLACK SQUIRREL CREEK
Mgmt District:	UPPER BLACK SQUIRREL	Water District:	10
Division:	2		
Comments:	PURSUANT TO DETERMINATION 129-BD & 133-BD, AND A REPLACEMENT PLAN		

**Y127**  
**ESE**  
**1/2 - 1 Mile**  
**Lower**

**CO WELLS      CO7000000330886**

CO DWR ID #:	Not Reported	Permit #:	99404-
Well Name:	Not Reported	Well Status:	Permit Canceled
Water Court Case #:	Not Reported	Parcel Size:	0
Well Use:	Domestic	Addtl Well Use:	Not Reported
Special Use:	Not Reported	Primary Aquifer:	Denver
Addtl Aquifer:	Not Reported	Irrigation Area:	0 acres
Yrly Appropriation:	0	Issue Date:	Not Reported
Expiration Date:	Not Reported	Construction Date:	Not Reported
Start Use Date:	07/11/1978	Pump Install Date:	Not Reported
Well Plug Date:	Not Reported	Surface Elevation (ft):	0
Well Depth (ft):	110	Top of First Perf Casing:	0
Base of Last Perf Casing:	0	Yield (gal/min):	30
Static Water Depth (ft):	40	Groundwater Basin:	UPPER BLACK SQUIRREL CREEK
Mgmt District:	UPPER BLACK SQUIRREL	Water District:	10
Division:	2	Comments:	Not Reported

# GEOCHECK® - PHYSICAL SETTING SOURCE MAP FINDINGS

Map ID  
Direction  
Distance  
Elevation

Database      EDR ID Number

**Y128**  
**ESE**  
**1/2 - 1 Mile**  
**Lower**

**CO WELLS      CO7000000106539**

CO DWR ID #:	Not Reported	Permit #:	240360-
Well Name:	Not Reported		
Well Status:	Permit Issued; Completion Status Unknown		
Water Court Case #:	Not Reported	Parcel Size:	5
Well Use:	Commercial	Addtl Well Use:	Domestic
Special Use:	Not Reported	Primary Aquifer:	All Unnamed Aquifers
Addtl Aquifer:	Not Reported	Irrigation Area:	0
Yrly Appropriation:	.33000001	Issue Date:	04/29/2002
Expiration Date:	Not Reported	Construction Date:	Not Reported
Start Use Date:	Not Reported	Pump Install Date:	Not Reported
Well Plug Date:	Not Reported	Surface Elevation (ft):	6840
Well Depth (ft):	0	Top of First Perf Casing:	0
Base of Last Perf Casing:	0	Yield (gal/min):	0
Static Water Depth (ft):	0	Groundwater Basin:	UPPER BLACK SQUIRREL CREEK
Mgmt District:	UPPER BLACK SQUIRREL	Water District:	10
Division:	2	Comments:	Not Reported

**W129**  
**North**  
**1/2 - 1 Mile**  
**Higher**

**CO WELLS      CO7000000020361**

CO DWR ID #:	Not Reported	Permit #:	35409-F
Well Name:	LFH-1	Well Status:	Permit Canceled
Water Court Case #:	Not Reported	Parcel Size:	0
Well Use:	Municipal	Addtl Well Use:	Not Reported
Special Use:	Not Reported	Primary Aquifer:	Laramie Fox Hills
Addtl Aquifer:	Not Reported	Irrigation Area:	0 acres
Yrly Appropriation:	0	Issue Date:	08/01/1989
Expiration Date:	Not Reported	Construction Date:	Not Reported
Start Use Date:	02/06/1988	Pump Install Date:	Not Reported
Well Plug Date:	Not Reported	Surface Elevation (ft):	0
Well Depth (ft):	2285	Top of First Perf Casing:	0
Base of Last Perf Casing:	0	Yield (gal/min):	120
Static Water Depth (ft):	0	Groundwater Basin:	UPPER BLACK SQUIRREL CREEK
Mgmt District:	UPPER BLACK SQUIRREL	Water District:	10
Division:	2	Comments:	Not Reported

**W130**  
**North**  
**1/2 - 1 Mile**  
**Higher**

**CO WELLS      CO7000000161014**

CO DWR ID #:	Not Reported	Permit #:	28030-F
Well Name:	Not Reported	Well Status:	Permit Canceled
Water Court Case #:	Not Reported	Parcel Size:	1112
Well Use:	Municipal	Addtl Well Use:	Commercial
Special Use:	Not Reported	Primary Aquifer:	Denver
Addtl Aquifer:	Not Reported	Irrigation Area:	1120 ACRES
Yrly Appropriation:	176	Issue Date:	12/28/1984
Expiration Date:	12/28/1985	Construction Date:	05/22/1997

## GEOCHECK® - PHYSICAL SETTING SOURCE MAP FINDINGS

Start Use Date:	Not Reported	Pump Install Date:	03/13/1986
Well Plug Date:	Not Reported	Surface Elevation (ft):	0
Well Depth (ft):	1140	Top of First Perf Casing:	350
Base of Last Perf Casing:	1000	Yield (gal/min):	150
Static Water Depth (ft):	555	Groundwater Basin:	UPPER BLACK SQUIRREL CREEK
Mgmt District:	UPPER BLACK SQUIRREL	Water District:	10
Division:	2	Comments:	Not Reported

**W131**  
**North**  
**1/2 - 1 Mile**  
**Higher**

**CO WELLS    CO7000000408502**

CO DWR ID #:	Not Reported	Permit #:	75490-F
Well Name:	DENVER-1	Well Status:	Well Constructed
Water Court Case #:	128-BD	Parcel Size:	2.21
Well Use:	Industrial	Addtl Well Use:	Municipal
Special Use:	More Than 2 Uses-See Permit		
Primary Aquifer:	Denver	Addtl Aquifer:	Not Reported
Irrigation Area:	1700 ACRES	Yrly Appropriation:	0
Issue Date:	08/19/2011	Expiration Date:	Not Reported
Construction Date:	03/14/1986	Start Use Date:	Not Reported
Pump Install Date:	05/22/1997	Well Plug Date:	Not Reported
Surface Elevation (ft):	0	Well Depth (ft):	1140
Top of First Perf Casing:	650	Base of Last Perf Casing:	1140
Yield (gal/min):	0	Static Water Depth (ft):	0
Groundwater Basin:	UPPER BLACK SQUIRREL CREEK		
Mgmt District:	UPPER BLACK SQUIRREL	Water District:	10
Division:	2		
Comments:	11770 WOODMEN HILLS DR,FALCON, 80831		

**132**  
**SE**  
**1/2 - 1 Mile**  
**Lower**

**CO WELLS    CO7000000020478**

CO DWR ID #:	Not Reported	Permit #:	151213-
Well Name:	EXPAND 049944	Well Status:	Well Constructed
Water Court Case #:	Not Reported	Parcel Size:	6.1199999
Well Use:	Domestic	Addtl Well Use:	Not Reported
Special Use:	Not Reported	Primary Aquifer:	All Unnamed Aquifers
Addtl Aquifer:	Not Reported	Irrigation Area:	0 acres
Yrly Appropriation:	0	Issue Date:	05/16/1988
Expiration Date:	05/16/1989	Construction Date:	06/29/1988
Start Use Date:	Not Reported	Pump Install Date:	07/15/1988
Well Plug Date:	Not Reported	Surface Elevation (ft):	0
Well Depth (ft):	70	Top of First Perf Casing:	10
Base of Last Perf Casing:	70	Yield (gal/min):	15
Static Water Depth (ft):	5	Groundwater Basin:	UPPER BLACK SQUIRREL CREEK
Mgmt District:	UPPER BLACK SQUIRREL	Water District:	10
Division:	2	Comments:	Not Reported



# GEOCHECK® - PHYSICAL SETTING SOURCE MAP FINDINGS

Map ID  
Direction  
Distance  
Elevation

Database      EDR ID Number

**V133**  
**NW**  
**1/2 - 1 Mile**  
**Higher**

**CO WELLS      CO7000000113198**

CO DWR ID #:	Not Reported	Permit #:	59886-F
Well Name:	Not Reported	Well Status:	Well Constructed
Water Court Case #:	Not Reported	Parcel Size:	5
Well Use:	Domestic	Addtl Well Use:	Not Reported
Special Use:	Not Reported	Primary Aquifer:	Dawson
Addtl Aquifer:	Not Reported	Irrigation Area:	2000 SQ.FT.
Yrly Appropriation:	0	Issue Date:	07/17/2003
Expiration Date:	07/17/2004	Construction Date:	08/08/2003
Start Use Date:	09/09/2003	Pump Install Date:	08/21/2003
Well Plug Date:	Not Reported	Surface Elevation (ft):	6985
Well Depth (ft):	280	Top of First Perf Casing:	60
Base of Last Perf Casing:	280	Yield (gal/min):	11
Static Water Depth (ft):	55	Groundwater Basin:	UPPER BLACK SQUIRREL CREEK
Mgmt District:	UPPER BLACK SQUIRREL	Water District:	10
Division:	2		
Comments:	issued pursuant to permit no. 49241-F. Aquifer interval on permit corrected, driller allowed completion to a TD of 280 feet.		

**U134**  
**South**  
**1/2 - 1 Mile**  
**Lower**

**CO WELLS      CO7000000384544**

CO DWR ID #:	Not Reported	Permit #:	146395-
Well Name:	SEE 153745	Well Status:	Permit Expired
Water Court Case #:	Not Reported	Parcel Size:	0
Well Use:	Household Use Only	Addtl Well Use:	Not Reported
Special Use:	Not Reported	Primary Aquifer:	Denver
Addtl Aquifer:	Not Reported	Irrigation Area:	0 acres
Yrly Appropriation:	0	Issue Date:	12/15/1986
Expiration Date:	Not Reported	Construction Date:	Not Reported
Start Use Date:	Not Reported	Pump Install Date:	Not Reported
Well Plug Date:	Not Reported	Surface Elevation (ft):	0
Well Depth (ft):	0	Top of First Perf Casing:	0
Base of Last Perf Casing:	0	Yield (gal/min):	0
Static Water Depth (ft):	0	Groundwater Basin:	UPPER BLACK SQUIRREL CREEK
Mgmt District:	UPPER BLACK SQUIRREL	Water District:	10
Division:	2	Comments:	Not Reported

**U135**  
**South**  
**1/2 - 1 Mile**  
**Lower**

**CO WELLS      CO7000000223297**

CO DWR ID #:	Not Reported	Permit #:	224258-
Well Name:	Not Reported	Well Status:	Well Constructed
Water Court Case #:	Not Reported	Parcel Size:	.33000001
Well Use:	Commercial	Addtl Well Use:	Not Reported
Special Use:	Not Reported	Primary Aquifer:	All Unnamed Aquifers
Addtl Aquifer:	Not Reported	Irrigation Area:	0
Yrly Appropriation:	.33000001	Issue Date:	03/16/2000

## GEOCHECK® - PHYSICAL SETTING SOURCE MAP FINDINGS

Expiration Date:	03/16/2002	Construction Date:	12/12/2001
Start Use Date:	Not Reported	Pump Install Date:	11/05/2002
Well Plug Date:	Not Reported	Surface Elevation (ft):	6840
Well Depth (ft):	395	Top of First Perf Casing:	295
Base of Last Perf Casing:	395	Yield (gal/min):	7
Static Water Depth (ft):	190	Groundwater Basin:	UPPER BLACK SQUIRREL CREEK
Mgmt District:	UPPER BLACK SQUIRREL	Water District:	10
Division:	2	Comments:	Not Reported

**Z136**  
**NW**  
**1/2 - 1 Mile**  
**Higher**

**CO WELLS    CO7000000106937**

CO DWR ID #:	Not Reported	Permit #:	57689-F
Well Name:	Not Reported	Well Status:	Well Constructed
Water Court Case #:	Not Reported	Parcel Size:	5
Well Use:	Domestic	Addtl Well Use:	Not Reported
Special Use:	Not Reported	Primary Aquifer:	Dawson
Addtl Aquifer:	Not Reported	Irrigation Area:	2000 SQ.FT.
Yrly Appropriation:	0	Issue Date:	06/14/2002
Expiration Date:	06/14/2004	Construction Date:	05/08/2004
Start Use Date:	Not Reported	Pump Install Date:	05/28/2004
Well Plug Date:	Not Reported	Surface Elevation (ft):	0
Well Depth (ft):	200	Top of First Perf Casing:	60
Base of Last Perf Casing:	200	Yield (gal/min):	11
Static Water Depth (ft):	55	Groundwater Basin:	UPPER BLACK SQUIRREL CREEK
Mgmt District:	UPPER BLACK SQUIRREL	Water District:	10
Division:	2	Comments:	Not Reported

**AA137**  
**South**  
**1/2 - 1 Mile**  
**Lower**

**CO WELLS    CO7000000139267**

CO DWR ID #:	Not Reported	Permit #:	282997-
Well Name:	Not Reported	Well Status:	Not Reported
Water Court Case #:	Not Reported	Parcel Size:	.87
Well Use:	Commercial	Addtl Well Use:	Not Reported
Special Use:	Not Reported	Primary Aquifer:	All Unnamed Aquifers
Addtl Aquifer:	Not Reported	Irrigation Area:	0
Yrly Appropriation:	0	Issue Date:	04/14/2010
Expiration Date:	04/14/2012	Construction Date:	Not Reported
Start Use Date:	Not Reported	Pump Install Date:	Not Reported
Well Plug Date:	Not Reported	Surface Elevation (ft):	0
Well Depth (ft):	0	Top of First Perf Casing:	0
Base of Last Perf Casing:	0	Yield (gal/min):	0
Static Water Depth (ft):	0	Groundwater Basin:	UPPER BLACK SQUIRREL CREEK
Mgmt District:	UPPER BLACK SQUIRREL	Water District:	10
Division:	2	Comments:	7005 OLD MERIDIAN RD,FALCON,80831

## GEOCHECK® - PHYSICAL SETTING SOURCE MAP FINDINGS

Map ID  
Direction  
Distance  
Elevation

Database      EDR ID Number

**AA138**  
**South**  
**1/2 - 1 Mile**  
**Lower**

**CO WELLS      CO7000000478735**

CO DWR ID #:	Not Reported	Permit #:	221433-
Well Name:	Not Reported	Well Status:	Permit Expired
Water Court Case #:	Not Reported	Parcel Size:	0
Well Use:	Household Use Only	Addtl Well Use:	Not Reported
Special Use:	Not Reported	Primary Aquifer:	Denver
Addtl Aquifer:	Not Reported	Irrigation Area:	0
Yrly Appropriation:	0	Issue Date:	10/21/1999
Expiration Date:	10/21/2001	Construction Date:	Not Reported
Start Use Date:	Not Reported	Pump Install Date:	Not Reported
Well Plug Date:	Not Reported	Surface Elevation (ft):	6840
Well Depth (ft):	0	Top of First Perf Casing:	0
Base of Last Perf Casing:	0	Yield (gal/min):	0
Static Water Depth (ft):	0	Groundwater Basin:	UPPER BLACK SQUIRREL CREEK
Mgmt District:	UPPER BLACK SQUIRREL	Water District:	10
Division:	2	Comments:	see 282997

**AA139**  
**South**  
**1/2 - 1 Mile**  
**Lower**

**CO WELLS      CO7000000312746**

CO DWR ID #:	Not Reported	Permit #:	153745-
Well Name:	Not Reported	Well Status:	Permit Expired
Water Court Case #:	Not Reported	Parcel Size:	0
Well Use:	Commercial	Addtl Well Use:	Not Reported
Special Use:	Not Reported	Primary Aquifer:	Denver
Addtl Aquifer:	Not Reported	Irrigation Area:	0 acres
Yrly Appropriation:	0	Issue Date:	04/05/1990
Expiration Date:	04/05/1991	Construction Date:	Not Reported
Start Use Date:	Not Reported	Pump Install Date:	Not Reported
Well Plug Date:	Not Reported	Surface Elevation (ft):	0
Well Depth (ft):	0	Top of First Perf Casing:	0
Base of Last Perf Casing:	0	Yield (gal/min):	0
Static Water Depth (ft):	0	Groundwater Basin:	UPPER BLACK SQUIRREL CREEK
Mgmt District:	UPPER BLACK SQUIRREL	Water District:	10
Division:	2	Comments:	Not Reported

**AA140**  
**South**  
**1/2 - 1 Mile**  
**Lower**

**CO WELLS      CO7000000461970**

CO DWR ID #:	Not Reported	Permit #:	197848-
Well Name:	Not Reported	Well Status:	Permit Expired
Water Court Case #:	Not Reported	Parcel Size:	1
Well Use:	Commercial	Addtl Well Use:	Not Reported
Special Use:	Not Reported	Primary Aquifer:	All Unnamed Aquifers
Addtl Aquifer:	Not Reported	Irrigation Area:	0 acres
Yrly Appropriation:	0	Issue Date:	08/29/1996
Expiration Date:	08/29/1999	Construction Date:	Not Reported
Start Use Date:	Not Reported	Pump Install Date:	Not Reported

## GEOCHECK® - PHYSICAL SETTING SOURCE MAP FINDINGS

Well Plug Date:	Not Reported	Surface Elevation (ft):	0
Well Depth (ft):	0	Top of First Perf Casing:	0
Base of Last Perf Casing:	0	Yield (gal/min):	0
Static Water Depth (ft):	0	Groundwater Basin:	UPPER BLACK SQUIRREL CREEK
Mgmt District:	UPPER BLACK SQUIRREL	Water District:	10
Division:	2		
Comments:	REPLAT OF LOTS 9-14, BLK. 20, TOWN OF FALCON		

**AA141**  
**South**  
**1/2 - 1 Mile**  
**Lower**

**CO WELLS    CO700000069871**

CO DWR ID #:	Not Reported	Permit #:	189062-
Well Name:	Not Reported	Well Status:	Well Constructed
Water Court Case #:	Not Reported	Parcel Size:	6.4400001
Well Use:	Commercial	Addtl Well Use:	Not Reported
Special Use:	Not Reported	Primary Aquifer:	All Unnamed Aquifers
Addtl Aquifer:	Not Reported	Irrigation Area:	0
Yrly Appropriation:	.33000001	Issue Date:	08/07/1995
Expiration Date:	08/07/1997	Construction Date:	12/08/1995
Start Use Date:	Not Reported	Pump Install Date:	02/21/1996
Well Plug Date:	Not Reported	Surface Elevation (ft):	0
Well Depth (ft):	395	Top of First Perf Casing:	295
Base of Last Perf Casing:	395	Yield (gal/min):	11
Static Water Depth (ft):	160	Groundwater Basin:	UPPER BLACK SQUIRREL CREEK
Mgmt District:	UPPER BLACK SQUIRREL	Water District:	10
Division:	2	Comments:	Not Reported

**AB142**  
**ESE**  
**1/2 - 1 Mile**  
**Lower**

**CO WELLS    CO7000000355850**

CO DWR ID #:	Not Reported	Permit #:	106841-
Well Name:	Not Reported	Well Status:	Permit Expired
Water Court Case #:	Not Reported	Parcel Size:	0
Well Use:	Domestic	Addtl Well Use:	Stock
Special Use:	Not Reported	Primary Aquifer:	All Unnamed Aquifers
Addtl Aquifer:	Not Reported	Irrigation Area:	0 acres
Yrly Appropriation:	0	Issue Date:	05/29/1979
Expiration Date:	Not Reported	Construction Date:	Not Reported
Start Use Date:	Not Reported	Pump Install Date:	Not Reported
Well Plug Date:	Not Reported	Surface Elevation (ft):	0
Well Depth (ft):	0	Top of First Perf Casing:	0
Base of Last Perf Casing:	0	Yield (gal/min):	0
Static Water Depth (ft):	0	Groundwater Basin:	UPPER BLACK SQUIRREL CREEK
Mgmt District:	UPPER BLACK SQUIRREL	Water District:	10
Division:	2	Comments:	Not Reported

## GEOCHECK® - PHYSICAL SETTING SOURCE MAP FINDINGS

Map ID  
Direction  
Distance  
Elevation

Database      EDR ID Number

**143**  
**WSW**  
**1/2 - 1 Mile**  
**Higher**

**CO WELLS      CO7000000302540**

CO DWR ID #:	Not Reported	Permit #:	57688-F
Well Name:	Not Reported	Well Status:	Well Constructed
Water Court Case #:	Not Reported	Parcel Size:	5.4499998
Well Use:	Domestic	Addtl Well Use:	Not Reported
Special Use:	Not Reported	Primary Aquifer:	Dawson
Addtl Aquifer:	Not Reported	Irrigation Area:	2000 SQ.FT.
Yrly Appropriation:	0	Issue Date:	06/14/2002
Expiration Date:	06/14/2004	Construction Date:	06/19/2002
Start Use Date:	Not Reported	Pump Install Date:	06/25/2002
Well Plug Date:	Not Reported	Surface Elevation (ft):	0
Well Depth (ft):	200	Top of First Perf Casing:	100
Base of Last Perf Casing:	200	Yield (gal/min):	12
Static Water Depth (ft):	80	Groundwater Basin:	UPPER BLACK SQUIRREL CREEK
Mgmt District:	UPPER BLACK SQUIRREL	Water District:	10
Division:	2	Comments:	Not Reported

**AC144**  
**SE**  
**1/2 - 1 Mile**  
**Lower**

**CO WELLS      CO7000000368636**

CO DWR ID #:	Not Reported	Permit #:	47447-
Well Name:	Not Reported	Well Status:	Well Constructed
Water Court Case #:	Not Reported	Parcel Size:	0
Well Use:	Domestic	Addtl Well Use:	Not Reported
Special Use:	Not Reported	Primary Aquifer:	All Unnamed Aquifers
Addtl Aquifer:	Not Reported	Irrigation Area:	0
Yrly Appropriation:	1	Issue Date:	Not Reported
Expiration Date:	Not Reported	Construction Date:	Not Reported
Start Use Date:	07/22/1971	Pump Install Date:	Not Reported
Well Plug Date:	Not Reported	Surface Elevation (ft):	0
Well Depth (ft):	337	Top of First Perf Casing:	0
Base of Last Perf Casing:	0	Yield (gal/min):	15
Static Water Depth (ft):	57	Groundwater Basin:	UPPER BLACK SQUIRREL CREEK
Mgmt District:	UPPER BLACK SQUIRREL	Water District:	10
Division:	2	Comments:	Not Reported

**AC145**  
**SE**  
**1/2 - 1 Mile**  
**Lower**

**CO WELLS      CO7000000023308**

CO DWR ID #:	Not Reported	Permit #:	49944-
Well Name:	Not Reported	Well Status:	Permit Canceled
Water Court Case #:	Not Reported	Parcel Size:	0
Well Use:	Domestic	Addtl Well Use:	Not Reported
Special Use:	Not Reported	Primary Aquifer:	All Unnamed Aquifers
Addtl Aquifer:	Not Reported	Irrigation Area:	0 acres
Yrly Appropriation:	0	Issue Date:	11/19/1971
Expiration Date:	Not Reported	Construction Date:	11/30/1972
Start Use Date:	11/30/1972	Pump Install Date:	11/30/1972

## GEOCHECK® - PHYSICAL SETTING SOURCE MAP FINDINGS

Well Plug Date:	Not Reported	Surface Elevation (ft):	0
Well Depth (ft):	344	Top of First Perf Casing:	300
Base of Last Perf Casing:	340	Yield (gal/min):	13
Static Water Depth (ft):	83	Groundwater Basin:	UPPER BLACK SQUIRREL CREEK
Mgmt District:	UPPER BLACK SQUIRREL	Water District:	10
Division:	2	Comments:	Not Reported

**AC146**

**SE**  
**1/2 - 1 Mile**  
**Lower**

**CO WELLS    CO7000000488732**

CO DWR ID #:	Not Reported	Permit #:	1924-
Well Name:	Not Reported	Well Status:	Well Constructed
Water Court Case #:	Not Reported	Parcel Size:	0
Well Use:	Domestic	Addtl Well Use:	Not Reported
Special Use:	Not Reported	Primary Aquifer:	All Unnamed Aquifers
Addtl Aquifer:	Not Reported	Irrigation Area:	0
Yrly Appropriation:	1	Issue Date:	Not Reported
Expiration Date:	Not Reported	Construction Date:	Not Reported
Start Use Date:	09/09/1958	Pump Install Date:	Not Reported
Well Plug Date:	Not Reported	Surface Elevation (ft):	0
Well Depth (ft):	40	Top of First Perf Casing:	0
Base of Last Perf Casing:	0	Yield (gal/min):	8
Static Water Depth (ft):	12	Groundwater Basin:	UPPER BLACK SQUIRREL CREEK
Mgmt District:	UPPER BLACK SQUIRREL	Water District:	10
Division:	2	Comments:	Not Reported

**AC147**

**SE**  
**1/2 - 1 Mile**  
**Lower**

**CO WELLS    CO7000000392257**

CO DWR ID #:	Not Reported	Permit #:	122174-
Well Name:	Not Reported	Well Status:	Well Abandoned
Water Court Case #:	Not Reported	Parcel Size:	5
Well Use:	Domestic	Addtl Well Use:	Not Reported
Special Use:	Not Reported	Primary Aquifer:	All Unnamed Aquifers
Addtl Aquifer:	Not Reported	Irrigation Area:	1 ACRES
Yrly Appropriation:	0	Issue Date:	09/21/1981
Expiration Date:	09/21/1983	Construction Date:	10/01/1981
Start Use Date:	Not Reported	Pump Install Date:	Not Reported
Well Plug Date:	04/04/2003	Surface Elevation (ft):	0
Well Depth (ft):	0	Top of First Perf Casing:	270
Base of Last Perf Casing:	350	Yield (gal/min):	0
Static Water Depth (ft):	86	Groundwater Basin:	UPPER BLACK SQUIRREL CREEK
Mgmt District:	UPPER BLACK SQUIRREL	Water District:	10
Division:	2	Comments:	Not Reported

**AD148**

**NW**  
**1/2 - 1 Mile**  
**Higher**

**CO WELLS    CO7000000129257**

CO DWR ID #:	Not Reported	Permit #:	1261-BD
Well Name:	Not Reported		

## GEOCHECK® - PHYSICAL SETTING SOURCE MAP FINDINGS

Well Status:	Permit Issued; Completion Status Unknown		
Water Court Case #:	Not Reported	Parcel Size:	5
Well Use:	Commercial	Addtl Well Use:	Domestic
Special Use:	Not Reported	Primary Aquifer:	Denver
Addtl Aquifer:	Not Reported	Irrigation Area:	0
Yrly Appropriation:	0	Issue Date:	07/23/2007
Expiration Date:	Not Reported	Construction Date:	Not Reported
Start Use Date:	Not Reported	Pump Install Date:	Not Reported
Well Plug Date:	Not Reported	Surface Elevation (ft):	0
Well Depth (ft):	0	Top of First Perf Casing:	0
Base of Last Perf Casing:	0	Yield (gal/min):	0
Static Water Depth (ft):	0	Groundwater Basin:	UPPER BLACK SQUIRREL CREEK
Mgmt District:	UPPER BLACK SQUIRREL	Water District:	10
Division:	2	Comments:	DETER ISSUED

**AD149  
NW  
1/2 - 1 Mile  
Higher**

**CO WELLS    CO7000000129256**

CO DWR ID #:	Not Reported	Permit #:	1260-BD
Well Name:	Not Reported		
Well Status:	Permit Issued; Completion Status Unknown		
Water Court Case #:	Not Reported	Parcel Size:	5
Well Use:	Commercial	Addtl Well Use:	Domestic
Special Use:	Not Reported	Primary Aquifer:	Laramie Fox Hills
Addtl Aquifer:	Not Reported	Irrigation Area:	0
Yrly Appropriation:	0	Issue Date:	07/23/2007
Expiration Date:	Not Reported	Construction Date:	Not Reported
Start Use Date:	Not Reported	Pump Install Date:	Not Reported
Well Plug Date:	Not Reported	Surface Elevation (ft):	0
Well Depth (ft):	0	Top of First Perf Casing:	0
Base of Last Perf Casing:	0	Yield (gal/min):	0
Static Water Depth (ft):	0	Groundwater Basin:	UPPER BLACK SQUIRREL CREEK
Mgmt District:	UPPER BLACK SQUIRREL	Water District:	10
Division:	2	Comments:	DETER ISSUED

**AD150  
NW  
1/2 - 1 Mile  
Higher**

**CO WELLS    CO7000000129292**

CO DWR ID #:	Not Reported	Permit #:	1263-BD
Well Name:	Not Reported		
Well Status:	Permit Issued; Completion Status Unknown		
Water Court Case #:	Not Reported	Parcel Size:	5
Well Use:	Commercial	Addtl Well Use:	Domestic
Special Use:	Not Reported	Primary Aquifer:	Denver
Addtl Aquifer:	Not Reported	Irrigation Area:	0
Yrly Appropriation:	0	Issue Date:	07/23/2007
Expiration Date:	Not Reported	Construction Date:	Not Reported
Start Use Date:	Not Reported	Pump Install Date:	Not Reported
Well Plug Date:	Not Reported	Surface Elevation (ft):	0
Well Depth (ft):	0	Top of First Perf Casing:	0
Base of Last Perf Casing:	0	Yield (gal/min):	0
Static Water Depth (ft):	0	Groundwater Basin:	UPPER BLACK SQUIRREL CREEK
Mgmt District:	UPPER BLACK SQUIRREL	Water District:	10
Division:	2	Comments:	DETER ISSUED

## GEOCHECK® - PHYSICAL SETTING SOURCE MAP FINDINGS

Map ID  
Direction  
Distance  
Elevation

Database      EDR ID Number

**AD151**  
**NW**  
**1/2 - 1 Mile**  
**Higher**

**CO WELLS      CO7000000129291**

CO DWR ID #:	Not Reported	Permit #:	1262-BD
Well Name:	Not Reported		
Well Status:	Permit Issued; Completion Status Unknown		
Water Court Case #:	Not Reported	Parcel Size:	5
Well Use:	Commercial	Addtl Well Use:	Domestic
Special Use:	Not Reported	Primary Aquifer:	Laramie Fox Hills
Addtl Aquifer:	Not Reported	Irrigation Area:	0
Yrly Appropriation:	0	Issue Date:	07/23/2007
Expiration Date:	Not Reported	Construction Date:	Not Reported
Start Use Date:	Not Reported	Pump Install Date:	Not Reported
Well Plug Date:	Not Reported	Surface Elevation (ft):	0
Well Depth (ft):	0	Top of First Perf Casing:	0
Base of Last Perf Casing:	0	Yield (gal/min):	0
Static Water Depth (ft):	0	Groundwater Basin:	UPPER BLACK SQUIRREL CREEK
Mgmt District:	UPPER BLACK SQUIRREL	Water District:	10
Division:	2	Comments:	DETER ISSUED

**AE152**  
**SSE**  
**1/2 - 1 Mile**  
**Lower**

**CO WELLS      CO7000000192289**

CO DWR ID #:	Not Reported	Permit #:	53534--A
Well Name:	REPLACE 053534	Well Status:	Well Constructed
Water Court Case #:	Not Reported	Parcel Size:	0
Well Use:	Other	Addtl Well Use:	Not Reported
Special Use:	Not Reported	Primary Aquifer:	Denver
Addtl Aquifer:	Not Reported	Irrigation Area:	0 acres
Yrly Appropriation:	0	Issue Date:	03/26/1987
Expiration Date:	Not Reported	Construction Date:	04/23/1987
Start Use Date:	Not Reported	Pump Install Date:	04/28/1987
Well Plug Date:	Not Reported	Surface Elevation (ft):	0
Well Depth (ft):	610	Top of First Perf Casing:	254
Base of Last Perf Casing:	380	Yield (gal/min):	50
Static Water Depth (ft):	190	Groundwater Basin:	UPPER BLACK SQUIRREL CREEK
Mgmt District:	UPPER BLACK SQUIRREL	Water District:	10
Division:	2	Comments:	Not Reported

**AE153**  
**SSE**  
**1/2 - 1 Mile**  
**Lower**

**CO WELLS      CO7000000023333**

CO DWR ID #:	Not Reported	Permit #:	53534-
Well Name:	Not Reported	Well Status:	Well Abandoned
Water Court Case #:	Not Reported	Parcel Size:	0
Well Use:	Commercial	Addtl Well Use:	Not Reported
Special Use:	Not Reported	Primary Aquifer:	All Unnamed Aquifers
Addtl Aquifer:	Not Reported	Irrigation Area:	0
Yrly Appropriation:	.33000001	Issue Date:	03/20/1972
Expiration Date:	Not Reported	Construction Date:	03/10/1972



## GEOCHECK® - PHYSICAL SETTING SOURCE MAP FINDINGS

Start Use Date:	03/10/1972	Pump Install Date:	Not Reported
Well Plug Date:	04/20/1987	Surface Elevation (ft):	0
Well Depth (ft):	165	Top of First Perf Casing:	121
Base of Last Perf Casing:	165	Yield (gal/min):	50
Static Water Depth (ft):	190	Groundwater Basin:	UPPER BLACK SQUIRREL CREEK
Mgmt District:	UPPER BLACK SQUIRREL	Water District:	10
Division:	2	Comments:	Not Reported

**AE154**  
**SSE**  
**1/2 - 1 Mile**  
**Lower**

**CO WELLS    CO7000000492314**

CO DWR ID #:	Not Reported	Permit #:	126607-
Well Name:	Not Reported	Well Status:	Permit Expired
Water Court Case #:	Not Reported	Parcel Size:	8.8999996
Well Use:	Domestic	Addtl Well Use:	Not Reported
Special Use:	Not Reported	Primary Aquifer:	All Unnamed Aquifers
Addtl Aquifer:	Not Reported	Irrigation Area:	0
Yrly Appropriation:	0	Issue Date:	Not Reported
Expiration Date:	Not Reported	Construction Date:	Not Reported
Start Use Date:	Not Reported	Pump Install Date:	Not Reported
Well Plug Date:	Not Reported	Surface Elevation (ft):	0
Well Depth (ft):	0	Top of First Perf Casing:	0
Base of Last Perf Casing:	0	Yield (gal/min):	0
Static Water Depth (ft):	0	Groundwater Basin:	Not Reported
Mgmt District:	UPPER BLACK SQUIRREL	Water District:	10
Division:	2	Comments:	Not Reported

**155**  
**NW**  
**1/2 - 1 Mile**  
**Higher**

**CO WELLS    CO7000000109734**

CO DWR ID #:	Not Reported	Permit #:	58878-F
Well Name:	Not Reported	Well Status:	Well Constructed
Water Court Case #:	Not Reported	Parcel Size:	5
Well Use:	Domestic	Addtl Well Use:	Not Reported
Special Use:	Not Reported	Primary Aquifer:	Dawson
Addtl Aquifer:	Not Reported	Irrigation Area:	2000 SQ.FT.
Yrly Appropriation:	0	Issue Date:	01/02/2003
Expiration Date:	01/02/2004	Construction Date:	01/09/2003
Start Use Date:	01/29/2003	Pump Install Date:	01/23/2003
Well Plug Date:	Not Reported	Surface Elevation (ft):	0
Well Depth (ft):	215	Top of First Perf Casing:	100
Base of Last Perf Casing:	215	Yield (gal/min):	11
Static Water Depth (ft):	78	Groundwater Basin:	UPPER BLACK SQUIRREL CREEK
Mgmt District:	UPPER BLACK SQUIRREL	Water District:	10
Division:	2	Comments:	Pursuant to 49241-F

## GEOCHECK® - PHYSICAL SETTING SOURCE MAP FINDINGS

Map ID  
Direction  
Distance  
Elevation

Database      EDR ID Number

**156**  
**North**  
**1/2 - 1 Mile**  
**Higher**

**CO WELLS      CO7000000289176**

CO DWR ID #:	Not Reported	Permit #:	21440-
Well Name:	Not Reported	Well Status:	Well Abandoned
Water Court Case #:	Not Reported	Parcel Size:	0
Well Use:	Domestic	Addtl Well Use:	Not Reported
Special Use:	Not Reported	Primary Aquifer:	All Unnamed Aquifers
Addtl Aquifer:	Not Reported	Irrigation Area:	0 acres
Yrly Appropriation:	0	Issue Date:	Not Reported
Expiration Date:	Not Reported	Construction Date:	Not Reported
Start Use Date:	09/10/1964	Pump Install Date:	Not Reported
Well Plug Date:	05/13/1999	Surface Elevation (ft):	0
Well Depth (ft):	121	Top of First Perf Casing:	0
Base of Last Perf Casing:	0	Yield (gal/min):	25
Static Water Depth (ft):	37	Groundwater Basin:	UPPER BLACK SQUIRREL CREEK
Mgmt District:	UPPER BLACK SQUIRREL	Water District:	10
Division:	2	Comments:	Not Reported

**AB157**  
**ESE**  
**1/2 - 1 Mile**  
**Lower**

**CO WELLS      CO7000000407115**

CO DWR ID #:	Not Reported	Permit #:	167761-
Well Name:	Not Reported	Well Status:	Well Constructed
Water Court Case #:	Not Reported	Parcel Size:	0
Well Use:	Domestic	Addtl Well Use:	Not Reported
Special Use:	Not Reported	Primary Aquifer:	Denver
Addtl Aquifer:	Not Reported	Irrigation Area:	0 acres
Yrly Appropriation:	0	Issue Date:	12/15/1992
Expiration Date:	Not Reported	Construction Date:	01/26/1993
Start Use Date:	Not Reported	Pump Install Date:	10/21/1997
Well Plug Date:	Not Reported	Surface Elevation (ft):	0
Well Depth (ft):	180	Top of First Perf Casing:	100
Base of Last Perf Casing:	180	Yield (gal/min):	10
Static Water Depth (ft):	69	Groundwater Basin:	UPPER BLACK SQUIRREL CREEK
Mgmt District:	UPPER BLACK SQUIRREL	Water District:	10
Division:	2	Comments:	Not Reported

**AF158**  
**South**  
**1/2 - 1 Mile**  
**Lower**

**CO WELLS      CO7000000077434**

CO DWR ID #:	Not Reported	Permit #:	200855-
Well Name:	Not Reported	Well Status:	Well Constructed
Water Court Case #:	Not Reported	Parcel Size:	5.5
Well Use:	Domestic	Addtl Well Use:	Not Reported
Special Use:	Not Reported	Primary Aquifer:	All Unnamed Aquifers
Addtl Aquifer:	Not Reported	Irrigation Area:	0 acres
Yrly Appropriation:	0	Issue Date:	02/04/1997
Expiration Date:	02/04/1999	Construction Date:	02/17/1998
Start Use Date:	Not Reported	Pump Install Date:	02/23/1998

## GEOCHECK® - PHYSICAL SETTING SOURCE MAP FINDINGS

Well Plug Date:	Not Reported	Surface Elevation (ft):	0
Well Depth (ft):	375	Top of First Perf Casing:	110
Base of Last Perf Casing:	375	Yield (gal/min):	12
Static Water Depth (ft):	65	Groundwater Basin:	UPPER BLACK SQUIRREL CREEK
Mgmt District:	UPPER BLACK SQUIRREL	Water District:	10
Division:	2	Comments:	Not Reported

**AG159**

**WSW**

**1/2 - 1 Mile**

**Lower**

**CO WELLS**

**CO7000000459073**

CO DWR ID #:	Not Reported	Permit #:	57950-F
Well Name:	Not Reported	Well Status:	Well Constructed
Water Court Case #:	142-BD	Parcel Size:	0
Well Use:	Irrigation	Addtl Well Use:	Not Reported
Special Use:	Not Reported	Primary Aquifer:	Arapahoe
Addtl Aquifer:	Not Reported	Irrigation Area:	0
Yrly Appropriation:	0	Issue Date:	08/05/2002
Expiration Date:	08/05/2003	Construction Date:	04/23/2003
Start Use Date:	07/11/2003	Pump Install Date:	06/24/2004
Well Plug Date:	Not Reported	Surface Elevation (ft):	0
Well Depth (ft):	1540	Top of First Perf Casing:	1200
Base of Last Perf Casing:	1520	Yield (gal/min):	59
Static Water Depth (ft):	829	Groundwater Basin:	UPPER BLACK SQUIRREL CREEK
Mgmt District:	UPPER BLACK SQUIRREL	Water District:	10
Division:	2	Comments:	PURSUANT TO 142-BD

**AH160**

**ESE**

**1/2 - 1 Mile**

**Lower**

**CO WELLS**

**CO7000000269546**

CO DWR ID #:	Not Reported	Permit #:	73315-
Well Name:	Not Reported	Well Status:	Well Constructed
Water Court Case #:	Not Reported	Parcel Size:	0
Well Use:	Domestic	Addtl Well Use:	Not Reported
Special Use:	Not Reported	Primary Aquifer:	All Unnamed Aquifers
Addtl Aquifer:	Not Reported	Irrigation Area:	0
Yrly Appropriation:	1	Issue Date:	02/11/1974
Expiration Date:	Not Reported	Construction Date:	01/20/1977
Start Use Date:	01/20/1977	Pump Install Date:	Not Reported
Well Plug Date:	Not Reported	Surface Elevation (ft):	0
Well Depth (ft):	0	Top of First Perf Casing:	0
Base of Last Perf Casing:	0	Yield (gal/min):	0
Static Water Depth (ft):	18	Groundwater Basin:	UPPER BLACK SQUIRREL CREEK
Mgmt District:	UPPER BLACK SQUIRREL	Water District:	10
Division:	2	Comments:	Not Reported

**AG161**

**WSW**

**1/2 - 1 Mile**

**Lower**

**CO WELLS**

**CO7000000107052**

CO DWR ID #:	Not Reported	Permit #:	57949-F
Well Name:	Not Reported	Well Status:	Well Constructed

## GEOCHECK® - PHYSICAL SETTING SOURCE MAP FINDINGS

Water Court Case #:	141-BD	Parcel Size:	449
Well Use:	Irrigation	Addtl Well Use:	Commercial
Special Use:	Not Reported	Primary Aquifer:	Laramie Fox Hills
Addtl Aquifer:	Not Reported	Irrigation Area:	0
Yrly Appropriation:	0	Issue Date:	08/05/2002
Expiration Date:	08/05/2003	Construction Date:	04/10/2003
Start Use Date:	04/18/2005	Pump Install Date:	06/25/2004
Well Plug Date:	Not Reported	Surface Elevation (ft):	0
Well Depth (ft):	2120	Top of First Perf Casing:	1920
Base of Last Perf Casing:	2100	Yield (gal/min):	150
Static Water Depth (ft):	1204	Groundwater Basin:	UPPER BLACK SQUIRREL CREEK
Mgmt District:	UPPER BLACK SQUIRREL	Water District:	10
Division:	2	Comments:	PURSUANT TO DETERMINATION 141-BD

**AH162**  
**ESE**  
**1/2 - 1 Mile**  
**Lower**

**CO WELLS    CO7000000227759**

CO DWR ID #:	Not Reported	Permit #:	110253-
Well Name:	Not Reported	Well Status:	Well Constructed
Water Court Case #:	Not Reported	Parcel Size:	5.04
Well Use:	Domestic	Addtl Well Use:	Not Reported
Special Use:	Not Reported	Primary Aquifer:	All Unnamed Aquifers
Addtl Aquifer:	Not Reported	Irrigation Area:	0
Yrly Appropriation:	0	Issue Date:	09/14/1979
Expiration Date:	09/14/1981	Construction Date:	09/20/1979
Start Use Date:	Not Reported	Pump Install Date:	Not Reported
Well Plug Date:	Not Reported	Surface Elevation (ft):	0
Well Depth (ft):	110	Top of First Perf Casing:	0
Base of Last Perf Casing:	0	Yield (gal/min):	0
Static Water Depth (ft):	0	Groundwater Basin:	UPPER BLACK SQUIRREL CREEK
Mgmt District:	UPPER BLACK SQUIRREL	Water District:	10
Division:	2	Comments:	Not Reported

**AF163**  
**South**  
**1/2 - 1 Mile**  
**Lower**

**CO WELLS    CO7000000470068**

CO DWR ID #:	Not Reported	Permit #:	122727-
Well Name:	Not Reported	Well Status:	Well Constructed
Water Court Case #:	Not Reported	Parcel Size:	0
Well Use:	Domestic	Addtl Well Use:	Not Reported
Special Use:	Not Reported	Primary Aquifer:	All Unnamed Aquifers
Addtl Aquifer:	Not Reported	Irrigation Area:	0
Yrly Appropriation:	1	Issue Date:	10/16/1981
Expiration Date:	10/16/1983	Construction Date:	12/02/1981
Start Use Date:	12/16/1981	Pump Install Date:	Not Reported
Well Plug Date:	Not Reported	Surface Elevation (ft):	0
Well Depth (ft):	155	Top of First Perf Casing:	0
Base of Last Perf Casing:	0	Yield (gal/min):	15
Static Water Depth (ft):	41	Groundwater Basin:	UPPER BLACK SQUIRREL CREEK
Mgmt District:	UPPER BLACK SQUIRREL	Water District:	10
Division:	2	Comments:	Not Reported

## GEOCHECK® - PHYSICAL SETTING SOURCE MAP FINDINGS

Map ID  
Direction  
Distance  
Elevation

Database      EDR ID Number

**Z164**  
**NW**  
**1/2 - 1 Mile**  
**Higher**

**CO WELLS      CO7000000380830**

CO DWR ID #:	Not Reported	Permit #:	58523-F
Well Name:	Not Reported	Well Status:	Well Constructed
Water Court Case #:	Not Reported	Parcel Size:	0
Well Use:	Domestic	Addtl Well Use:	Not Reported
Special Use:	Not Reported	Primary Aquifer:	Dawson
Addtl Aquifer:	Not Reported	Irrigation Area:	1 ACRES
Yrly Appropriation:	0	Issue Date:	10/24/2002
Expiration Date:	10/24/2003	Construction Date:	11/25/2002
Start Use Date:	01/23/2003	Pump Install Date:	12/03/2002
Well Plug Date:	Not Reported	Surface Elevation (ft):	0
Well Depth (ft):	200	Top of First Perf Casing:	100
Base of Last Perf Casing:	200	Yield (gal/min):	11
Static Water Depth (ft):	65	Groundwater Basin:	UPPER BLACK SQUIRREL CREEK
Mgmt District:	UPPER BLACK SQUIRREL	Water District:	10
Division:	2	Comments:	Not Reported

**AA165**  
**South**  
**1/2 - 1 Mile**  
**Lower**

**CO WELLS      CO7000000070439**

CO DWR ID #:	Not Reported	Permit #:	176599--A
Well Name:	Not Reported	Well Status:	Well Constructed
Water Court Case #:	Not Reported	Parcel Size:	1.25
Well Use:	Commercial	Addtl Well Use:	Not Reported
Special Use:	Not Reported	Primary Aquifer:	Denver
Addtl Aquifer:	Not Reported	Irrigation Area:	0 acres
Yrly Appropriation:	0	Issue Date:	09/06/1995
Expiration Date:	09/06/1997	Construction Date:	02/01/1995
Start Use Date:	Not Reported	Pump Install Date:	Not Reported
Well Plug Date:	Not Reported	Surface Elevation (ft):	0
Well Depth (ft):	320	Top of First Perf Casing:	240
Base of Last Perf Casing:	320	Yield (gal/min):	15
Static Water Depth (ft):	180	Groundwater Basin:	UPPER BLACK SQUIRREL CREEK
Mgmt District:	UPPER BLACK SQUIRREL	Water District:	10
Division:	2	Comments:	Not Reported

**AF166**  
**South**  
**1/2 - 1 Mile**  
**Lower**

**CO WELLS      CO7000000485802**

CO DWR ID #:	Not Reported	Permit #:	115022-
Well Name:	Not Reported	Well Status:	Well Constructed
Water Court Case #:	Not Reported	Parcel Size:	0
Well Use:	Domestic	Addtl Well Use:	Not Reported
Special Use:	Not Reported	Primary Aquifer:	All Unnamed Aquifers
Addtl Aquifer:	Not Reported	Irrigation Area:	0
Yrly Appropriation:	1	Issue Date:	Not Reported
Expiration Date:	Not Reported	Construction Date:	Not Reported
Start Use Date:	08/26/1980	Pump Install Date:	Not Reported

## GEOCHECK® - PHYSICAL SETTING SOURCE MAP FINDINGS

Well Plug Date:	Not Reported	Surface Elevation (ft):	0
Well Depth (ft):	110	Top of First Perf Casing:	0
Base of Last Perf Casing:	0	Yield (gal/min):	15
Static Water Depth (ft):	30	Groundwater Basin:	UPPER BLACK SQUIRREL CREEK
Mgmt District:	UPPER BLACK SQUIRREL	Water District:	10
Division:	2	Comments:	LOTS 10-14,19-23

**AF167**  
**South**  
**1/2 - 1 Mile**  
**Lower**

**CO WELLS    CO7000000024091**

CO DWR ID #:	Not Reported	Permit #:	176599-
Well Name:	Not Reported	Well Status:	Well Constructed
Water Court Case #:	Not Reported	Parcel Size:	0
Well Use:	Commercial	Addtl Well Use:	Not Reported
Special Use:	Not Reported	Primary Aquifer:	All Unnamed Aquifers
Addtl Aquifer:	Not Reported	Irrigation Area:	0 acres
Yrly Appropriation:	2	Issue Date:	03/07/1994
Expiration Date:	Not Reported	Construction Date:	02/01/1995
Start Use Date:	Not Reported	Pump Install Date:	07/20/1995
Well Plug Date:	Not Reported	Surface Elevation (ft):	0
Well Depth (ft):	75	Top of First Perf Casing:	0
Base of Last Perf Casing:	0	Yield (gal/min):	14
Static Water Depth (ft):	0	Groundwater Basin:	UPPER BLACK SQUIRREL CREEK
Mgmt District:	UPPER BLACK SQUIRREL	Water District:	10
Division:	2	Comments:	ALSO LOT 3 BLACK 24 AND LOTS 15-16 BLOCK 23 1ST USE SPRING 1951

**AI168**  
**SE**  
**1/2 - 1 Mile**  
**Lower**

**CO WELLS    CO70000000286147**

CO DWR ID #:	Not Reported	Permit #:	184785-
Well Name:	Not Reported	Well Status:	Well Constructed
Water Court Case #:	Not Reported	Parcel Size:	0
Well Use:	Domestic	Addtl Well Use:	Not Reported
Special Use:	Not Reported	Primary Aquifer:	Denver
Addtl Aquifer:	Not Reported	Irrigation Area:	0 acres
Yrly Appropriation:	0	Issue Date:	02/06/1995
Expiration Date:	02/06/1997	Construction Date:	08/11/1989
Start Use Date:	Not Reported	Pump Install Date:	Not Reported
Well Plug Date:	Not Reported	Surface Elevation (ft):	0
Well Depth (ft):	320	Top of First Perf Casing:	260
Base of Last Perf Casing:	320	Yield (gal/min):	10
Static Water Depth (ft):	140	Groundwater Basin:	UPPER BLACK SQUIRREL CREEK
Mgmt District:	UPPER BLACK SQUIRREL	Water District:	10
Division:	2	Comments:	Not Reported

## GEOCHECK® - PHYSICAL SETTING SOURCE MAP FINDINGS

Map ID  
Direction  
Distance  
Elevation

Database      EDR ID Number

**AI169**  
**SE**  
**1/2 - 1 Mile**  
**Lower**

**CO WELLS      CO700000340916**

CO DWR ID #:	Not Reported	Permit #:	154509-
Well Name:	Not Reported	Well Status:	Permit Expired
Water Court Case #:	Not Reported	Parcel Size:	0
Well Use:	Domestic	Addtl Well Use:	Not Reported
Special Use:	Not Reported	Primary Aquifer:	Denver
Addtl Aquifer:	Not Reported	Irrigation Area:	0 acres
Yrly Appropriation:	0	Issue Date:	06/27/1989
Expiration Date:	06/27/1990	Construction Date:	08/11/1989
Start Use Date:	Not Reported	Pump Install Date:	Not Reported
Well Plug Date:	Not Reported	Surface Elevation (ft):	0
Well Depth (ft):	320	Top of First Perf Casing:	260
Base of Last Perf Casing:	320	Yield (gal/min):	10
Static Water Depth (ft):	140	Groundwater Basin:	UPPER BLACK SQUIRREL CREEK
Mgmt District:	UPPER BLACK SQUIRREL	Water District:	10
Division:	2	Comments:	Not Reported

**AJ170**  
**South**  
**1/2 - 1 Mile**  
**Lower**

**CO WELLS      CO700000187693**

CO DWR ID #:	Not Reported	Permit #:	34294-FP
Well Name:	CRS107	Well Status:	Well Abandoned
Water Court Case #:	Not Reported	Parcel Size:	3.5
Well Use:	Commercial	Addtl Well Use:	Not Reported
Special Use:	Not Reported	Primary Aquifer:	Denver
Addtl Aquifer:	Not Reported	Irrigation Area:	0 SQ.FT.
Yrly Appropriation:	.77999997	Issue Date:	10/26/1988
Expiration Date:	10/26/1989	Construction Date:	Not Reported
Start Use Date:	12/31/1955	Pump Install Date:	08/05/1984
Well Plug Date:	09/24/2013	Surface Elevation (ft):	0
Well Depth (ft):	50	Top of First Perf Casing:	0
Base of Last Perf Casing:	0	Yield (gal/min):	15
Static Water Depth (ft):	0	Groundwater Basin:	UPPER BLACK SQUIRREL CREEK
Mgmt District:	UPPER BLACK SQUIRREL	Water District:	10
Division:	2		
Comments:	Well 135872 was canceled when 34294-F was issued		

**AJ171**  
**South**  
**1/2 - 1 Mile**  
**Lower**

**CO WELLS      CO700000188963**

CO DWR ID #:	Not Reported	Permit #:	34294-FP-R
Well Name:	Not Reported	Well Status:	Well Constructed
Water Court Case #:	Not Reported	Parcel Size:	3.03
Well Use:	Commercial	Addtl Well Use:	Not Reported
Special Use:	Not Reported	Primary Aquifer:	Denver
Addtl Aquifer:	Not Reported	Irrigation Area:	3.03 ACRES
Yrly Appropriation:	0	Issue Date:	08/23/2013
Expiration Date:	08/23/2014	Construction Date:	09/05/2013

## GEOCHECK® - PHYSICAL SETTING SOURCE MAP FINDINGS

Start Use Date:	Not Reported	Pump Install Date:	09/20/2013
Well Plug Date:	Not Reported	Surface Elevation (ft):	0
Well Depth (ft):	460	Top of First Perf Casing:	260
Base of Last Perf Casing:	460	Yield (gal/min):	9.6000004
Static Water Depth (ft):	172	Groundwater Basin:	UPPER BLACK SQUIRREL CREEK
Mgmt District:	UPPER BLACK SQUIRREL	Water District:	10
Division:	2		
Comments:	11769 E US HWY 24,FALCON, 80831 Construction variance 2013-093A was approved 8/23/13 ETP. Nolan Loyd sent someone to the site and the well is less than 50 feet from the old well.		

**AJ172**  
**South**  
**1/2 - 1 Mile**  
**Lower**

**CO WELLS      CO7000000164704**

CO DWR ID #:	Not Reported	Permit #:	135872-
Well Name:	Not Reported	Well Status:	Well Constructed
Water Court Case #:	Not Reported	Parcel Size:	0
Well Use:	Commercial	Addtl Well Use:	Not Reported
Special Use:	Not Reported	Primary Aquifer:	All Unnamed Aquifers
Addtl Aquifer:	Not Reported	Irrigation Area:	0
Yrly Appropriation:	.33000001	Issue Date:	Not Reported
Expiration Date:	Not Reported	Construction Date:	Not Reported
Start Use Date:	12/31/1955	Pump Install Date:	Not Reported
Well Plug Date:	Not Reported	Surface Elevation (ft):	0
Well Depth (ft):	0	Top of First Perf Casing:	0
Base of Last Perf Casing:	0	Yield (gal/min):	0
Static Water Depth (ft):	0	Groundwater Basin:	UPPER BLACK SQUIRREL CREEK
Mgmt District:	UPPER BLACK SQUIRREL	Water District:	10
Division:	2	Comments:	Not Reported

**AK173**  
**South**  
**1/2 - 1 Mile**  
**Lower**

**CO WELLS      CO7000000313186**

CO DWR ID #:	Not Reported	Permit #:	142988--A
Well Name:	Not Reported	Well Status:	Well Constructed
Water Court Case #:	Not Reported	Parcel Size:	0
Well Use:	Domestic	Addtl Well Use:	Not Reported
Special Use:	Not Reported	Primary Aquifer:	Denver
Addtl Aquifer:	Not Reported	Irrigation Area:	0 acres
Yrly Appropriation:	0	Issue Date:	02/28/1986
Expiration Date:	Not Reported	Construction Date:	01/12/1987
Start Use Date:	Not Reported	Pump Install Date:	Not Reported
Well Plug Date:	Not Reported	Surface Elevation (ft):	0
Well Depth (ft):	72	Top of First Perf Casing:	27
Base of Last Perf Casing:	77	Yield (gal/min):	25
Static Water Depth (ft):	10	Groundwater Basin:	UPPER BLACK SQUIRREL CREEK
Mgmt District:	UPPER BLACK SQUIRREL	Water District:	10
Division:	2	Comments:	Not Reported



## GEOCHECK® - PHYSICAL SETTING SOURCE MAP FINDINGS

Map ID  
Direction  
Distance  
Elevation

Database      EDR ID Number

**AK174**  
**South**  
**1/2 - 1 Mile**  
**Lower**

**CO WELLS      CO7000000161753**

CO DWR ID #:	Not Reported	Permit #:	142988-
Well Name:	Not Reported	Well Status:	Well Constructed
Water Court Case #:	Not Reported	Parcel Size:	0
Well Use:	Domestic	Addtl Well Use:	Not Reported
Special Use:	Not Reported	Primary Aquifer:	All Unnamed Aquifers
Addtl Aquifer:	Not Reported	Irrigation Area:	0
Yrly Appropriation:	1	Issue Date:	02/28/1986
Expiration Date:	Not Reported	Construction Date:	Not Reported
Start Use Date:	Not Reported	Pump Install Date:	Not Reported
Well Plug Date:	Not Reported	Surface Elevation (ft):	0
Well Depth (ft):	150	Top of First Perf Casing:	0
Base of Last Perf Casing:	0	Yield (gal/min):	15
Static Water Depth (ft):	0	Groundwater Basin:	UPPER BLACK SQUIRREL CREEK
Mgmt District:	UPPER BLACK SQUIRREL	Water District:	10
Division:	2	Comments:	1ST used sometime in 1950.

**AE175**  
**South**  
**1/2 - 1 Mile**  
**Lower**

**CO WELLS      CO7000000304558**

CO DWR ID #:	Not Reported	Permit #:	45306-F
Well Name:	SCRA-1	Well Status:	Well Constructed
Water Court Case #:	Not Reported	Parcel Size:	0
Well Use:	Irrigation	Addtl Well Use:	Commercial
Special Use:	Not Reported	Primary Aquifer:	Arapahoe
Addtl Aquifer:	Not Reported	Irrigation Area:	0 acres
Yrly Appropriation:	0	Issue Date:	08/04/1995
Expiration Date:	08/04/1996	Construction Date:	06/08/1996
Start Use Date:	Not Reported	Pump Install Date:	Not Reported
Well Plug Date:	Not Reported	Surface Elevation (ft):	0
Well Depth (ft):	1427	Top of First Perf Casing:	939
Base of Last Perf Casing:	1427	Yield (gal/min):	40
Static Water Depth (ft):	540	Groundwater Basin:	UPPER BLACK SQUIRREL CREEK
Mgmt District:	UPPER BLACK SQUIRREL	Water District:	10
Division:	2	Comments:	Not Reported

**AE176**  
**South**  
**1/2 - 1 Mile**  
**Lower**

**CO WELLS      CO7000000088375**

CO DWR ID #:	Not Reported	Permit #:	53557-F
Well Name:	Not Reported		
Well Status:	Permit Issued; Completion Status Unknown		
Water Court Case #:	49-BD	Parcel Size:	50
Well Use:	Domestic	Addtl Well Use:	Irrigation
Special Use:	Not Reported	Primary Aquifer:	Denver
Addtl Aquifer:	Not Reported	Irrigation Area:	0
Yrly Appropriation:	0	Issue Date:	04/14/2000
Expiration Date:	04/14/2001	Construction Date:	Not Reported

## GEOCHECK® - PHYSICAL SETTING SOURCE MAP FINDINGS

Start Use Date:	Not Reported	Pump Install Date:	Not Reported
Well Plug Date:	Not Reported	Surface Elevation (ft):	0
Well Depth (ft):	0	Top of First Perf Casing:	0
Base of Last Perf Casing:	0	Yield (gal/min):	0
Static Water Depth (ft):	0	Groundwater Basin:	UPPER BLACK SQUIRREL CREEK
Mgmt District:	UPPER BLACK SQUIRREL	Water District:	10
Division:	2	Comments:	DETERMINATION 49-BD

**AL177**  
**ESE**  
**1/2 - 1 Mile**  
**Lower**

**CO WELLS    CO7000000402289**

CO DWR ID #:	Not Reported	Permit #:	184638-
Well Name:	Not Reported	Well Status:	Well Constructed
Water Court Case #:	Not Reported	Parcel Size:	0
Well Use:	Domestic	Addtl Well Use:	Not Reported
Special Use:	Not Reported	Primary Aquifer:	Denver
Addtl Aquifer:	Not Reported	Irrigation Area:	0 acres
Yrly Appropriation:	0	Issue Date:	01/27/1995
Expiration Date:	01/27/1997	Construction Date:	02/25/1995
Start Use Date:	Not Reported	Pump Install Date:	02/28/1995
Well Plug Date:	Not Reported	Surface Elevation (ft):	0
Well Depth (ft):	290	Top of First Perf Casing:	90
Base of Last Perf Casing:	290	Yield (gal/min):	8.5
Static Water Depth (ft):	76	Groundwater Basin:	UPPER BLACK SQUIRREL CREEK
Mgmt District:	UPPER BLACK SQUIRREL	Water District:	10
Division:	2	Comments:	Not Reported

**178**  
**NW**  
**1/2 - 1 Mile**  
**Higher**

**CO WELLS    CO7000000106647**

CO DWR ID #:	Not Reported	Permit #:	57690-F
Well Name:	Not Reported	Well Status:	Well Constructed
Water Court Case #:	Not Reported	Parcel Size:	6.27
Well Use:	Domestic	Addtl Well Use:	Not Reported
Special Use:	Not Reported	Primary Aquifer:	Dawson
Addtl Aquifer:	Not Reported	Irrigation Area:	2000 SQ.FT.
Yrly Appropriation:	0	Issue Date:	06/14/2002
Expiration Date:	06/14/2004	Construction Date:	07/29/2002
Start Use Date:	08/29/2002	Pump Install Date:	07/07/2002
Well Plug Date:	Not Reported	Surface Elevation (ft):	0
Well Depth (ft):	210	Top of First Perf Casing:	80
Base of Last Perf Casing:	210	Yield (gal/min):	10
Static Water Depth (ft):	50	Groundwater Basin:	UPPER BLACK SQUIRREL CREEK
Mgmt District:	UPPER BLACK SQUIRREL	Water District:	10
Division:	2	Comments:	Not Reported

# GEOCHECK® - PHYSICAL SETTING SOURCE MAP FINDINGS

Map ID  
Direction  
Distance  
Elevation

Database      EDR ID Number

**179**  
**South**  
**1/2 - 1 Mile**  
**Lower**

**CO WELLS      CO700000074539**

CO DWR ID #:	Not Reported	Permit #:	51190-F
Well Name:	Not Reported	Well Status:	Well Constructed
Water Court Case #:	Not Reported	Parcel Size:	0
Well Use:	Irrigation	Addtl Well Use:	Commercial
Special Use:	Not Reported	Primary Aquifer:	Arapahoe
Addtl Aquifer:	Not Reported	Irrigation Area:	0 acres
Yrly Appropriation:	0	Issue Date:	12/21/1998
Expiration Date:	12/21/1999	Construction Date:	02/16/1999
Start Use Date:	Not Reported	Pump Install Date:	Not Reported
Well Plug Date:	Not Reported	Surface Elevation (ft):	0
Well Depth (ft):	1460	Top of First Perf Casing:	981
Base of Last Perf Casing:	1460	Yield (gal/min):	60
Static Water Depth (ft):	550	Groundwater Basin:	UPPER BLACK SQUIRREL CREEK
Mgmt District:	UPPER BLACK SQUIRREL	Water District:	10
Division:	2	Comments:	ADDITIONAL WELL, WITH 45306-F

**180**  
**East**  
**1/2 - 1 Mile**  
**Lower**

**CO WELLS      CO7000000402176**

CO DWR ID #:	Not Reported	Permit #:	9654-F
Well Name:	Not Reported	Well Status:	Permit Expired
Water Court Case #:	Not Reported	Parcel Size:	0
Well Use:	Irrigation	Addtl Well Use:	Not Reported
Special Use:	Not Reported	Primary Aquifer:	All Unnamed Aquifers
Addtl Aquifer:	Not Reported	Irrigation Area:	0 acres
Yrly Appropriation:	0	Issue Date:	05/24/1965
Expiration Date:	Not Reported	Construction Date:	Not Reported
Start Use Date:	Not Reported	Pump Install Date:	Not Reported
Well Plug Date:	Not Reported	Surface Elevation (ft):	0
Well Depth (ft):	0	Top of First Perf Casing:	0
Base of Last Perf Casing:	0	Yield (gal/min):	0
Static Water Depth (ft):	0	Groundwater Basin:	UPPER BLACK SQUIRREL CREEK
Mgmt District:	UPPER BLACK SQUIRREL	Water District:	10
Division:	2	Comments:	Not Reported

**181**  
**NW**  
**1/2 - 1 Mile**  
**Higher**

**CO WELLS      CO7000000109293**

CO DWR ID #:	Not Reported	Permit #:	58638-F
Well Name:	Not Reported	Well Status:	Well Constructed
Water Court Case #:	Not Reported	Parcel Size:	5
Well Use:	Domestic	Addtl Well Use:	Not Reported
Special Use:	Not Reported	Primary Aquifer:	Dawson
Addtl Aquifer:	Not Reported	Irrigation Area:	2000 SQ.FT.
Yrly Appropriation:	0	Issue Date:	11/13/2002
Expiration Date:	11/13/2003	Construction Date:	12/23/2002
Start Use Date:	Not Reported	Pump Install Date:	01/08/2003

## GEOCHECK® - PHYSICAL SETTING SOURCE MAP FINDINGS

Well Plug Date:	Not Reported	Surface Elevation (ft):	0
Well Depth (ft):	240	Top of First Perf Casing:	100
Base of Last Perf Casing:	240	Yield (gal/min):	11
Static Water Depth (ft):	100	Groundwater Basin:	UPPER BLACK SQUIRREL CREEK
Mgmt District:	UPPER BLACK SQUIRREL	Water District:	10
Division:	2	Comments:	Not Reported

**182**  
**NW**  
**1/2 - 1 Mile**  
**Higher**

**CO WELLS    CO7000000263028**

CO DWR ID #:	Not Reported	Permit #:	55594-F
Well Name:	Not Reported	Well Status:	Well Constructed
Water Court Case #:	Not Reported	Parcel Size:	5.0100002
Well Use:	Domestic	Addtl Well Use:	Not Reported
Special Use:	Augmented	Primary Aquifer:	Dawson
Addtl Aquifer:	Not Reported	Irrigation Area:	2000 SQ.FT.
Yrly Appropriation:	0	Issue Date:	04/10/2001
Expiration Date:	04/10/2002	Construction Date:	06/20/2001
Start Use Date:	Not Reported	Pump Install Date:	07/01/2001
Well Plug Date:	Not Reported	Surface Elevation (ft):	0
Well Depth (ft):	260	Top of First Perf Casing:	160
Base of Last Perf Casing:	260	Yield (gal/min):	8.5
Static Water Depth (ft):	75	Groundwater Basin:	UPPER BLACK SQUIRREL CREEK
Mgmt District:	UPPER BLACK SQUIRREL	Water District:	10
Division:	2	Comments:	Not Reported

**AF183**  
**South**  
**1/2 - 1 Mile**  
**Lower**

**CO WELLS    CO7000000073877**

CO DWR ID #:	Not Reported	Permit #:	200700-
Well Name:	Not Reported	Well Status:	Not Reported
Water Court Case #:	Not Reported	Parcel Size:	5.5
Well Use:	Commercial	Addtl Well Use:	Not Reported
Special Use:	Not Reported	Primary Aquifer:	Denver
Addtl Aquifer:	Not Reported	Irrigation Area:	0 acres
Yrly Appropriation:	0	Issue Date:	01/28/1997
Expiration Date:	01/28/1999	Construction Date:	Not Reported
Start Use Date:	Not Reported	Pump Install Date:	Not Reported
Well Plug Date:	Not Reported	Surface Elevation (ft):	0
Well Depth (ft):	0	Top of First Perf Casing:	0
Base of Last Perf Casing:	0	Yield (gal/min):	0
Static Water Depth (ft):	0	Groundwater Basin:	UPPER BLACK SQUIRREL CREEK
Mgmt District:	UPPER BLACK SQUIRREL	Water District:	10
Division:	2	Comments:	Not Reported

**AM184**  
**SE**  
**1/2 - 1 Mile**  
**Lower**

**CO WELLS    CO7000000020729**

CO DWR ID #:	Not Reported	Permit #:	155605-
Well Name:	Not Reported	Well Status:	Permit Expired

## GEOCHECK® - PHYSICAL SETTING SOURCE MAP FINDINGS

Water Court Case #:	Not Reported	Parcel Size:	0
Well Use:	Domestic	Addtl Well Use:	Not Reported
Special Use:	Not Reported	Primary Aquifer:	Denver
Addtl Aquifer:	Not Reported	Irrigation Area:	0 acres
Yrly Appropriation:	0	Issue Date:	10/16/1989
Expiration Date:	10/16/1990	Construction Date:	Not Reported
Start Use Date:	Not Reported	Pump Install Date:	Not Reported
Well Plug Date:	Not Reported	Surface Elevation (ft):	0
Well Depth (ft):	0	Top of First Perf Casing:	0
Base of Last Perf Casing:	0	Yield (gal/min):	0
Static Water Depth (ft):	0	Groundwater Basin:	UPPER BLACK SQUIRREL CREEK
Mgmt District:	UPPER BLACK SQUIRREL	Water District:	10
Division:	2	Comments:	Not Reported

**AM185**

**SE**

**1/2 - 1 Mile**

**Lower**

**CO WELLS**

**CO7000000021260**

CO DWR ID #:	Not Reported	Permit #:	164688-
Well Name:	Not Reported	Well Status:	Well Constructed
Water Court Case #:	Not Reported	Parcel Size:	0
Well Use:	Domestic	Addtl Well Use:	Not Reported
Special Use:	Not Reported	Primary Aquifer:	All Unnamed Aquifers
Addtl Aquifer:	Not Reported	Irrigation Area:	0
Yrly Appropriation:	1	Issue Date:	06/11/1992
Expiration Date:	Not Reported	Construction Date:	08/28/1993
Start Use Date:	Not Reported	Pump Install Date:	08/28/1993
Well Plug Date:	Not Reported	Surface Elevation (ft):	0
Well Depth (ft):	260	Top of First Perf Casing:	100
Base of Last Perf Casing:	260	Yield (gal/min):	15
Static Water Depth (ft):	78	Groundwater Basin:	UPPER BLACK SQUIRREL CREEK
Mgmt District:	UPPER BLACK SQUIRREL	Water District:	10
Division:	2	Comments:	Not Reported

**AN186**

**SE**

**1/2 - 1 Mile**

**Lower**

**CO WELLS**

**CO70000000202482**

CO DWR ID #:	Not Reported	Permit #:	182716-
Well Name:	Not Reported	Well Status:	Well Constructed
Water Court Case #:	Not Reported	Parcel Size:	0
Well Use:	Domestic	Addtl Well Use:	Not Reported
Special Use:	Not Reported	Primary Aquifer:	Denver
Addtl Aquifer:	Not Reported	Irrigation Area:	0 acres
Yrly Appropriation:	0	Issue Date:	10/20/1994
Expiration Date:	10/20/1996	Construction Date:	10/31/1994
Start Use Date:	Not Reported	Pump Install Date:	05/10/1995
Well Plug Date:	Not Reported	Surface Elevation (ft):	0
Well Depth (ft):	395	Top of First Perf Casing:	295
Base of Last Perf Casing:	395	Yield (gal/min):	12
Static Water Depth (ft):	200	Groundwater Basin:	UPPER BLACK SQUIRREL CREEK
Mgmt District:	UPPER BLACK SQUIRREL	Water District:	10
Division:	2	Comments:	Not Reported

## GEOCHECK® - PHYSICAL SETTING SOURCE MAP FINDINGS

Map ID  
Direction  
Distance  
Elevation

Database      EDR ID Number

**AN187**  
**SE**  
**1/2 - 1 Mile**  
**Lower**

**CO WELLS      CO7000000020728**

CO DWR ID #:	Not Reported	Permit #:	155604-
Well Name:	Not Reported	Well Status:	Permit Expired
Water Court Case #:	Not Reported	Parcel Size:	0
Well Use:	Domestic	Addtl Well Use:	Not Reported
Special Use:	Not Reported	Primary Aquifer:	Denver
Addtl Aquifer:	Not Reported	Irrigation Area:	0 acres
Yrly Appropriation:	0	Issue Date:	10/16/1989
Expiration Date:	10/16/1990	Construction Date:	Not Reported
Start Use Date:	Not Reported	Pump Install Date:	Not Reported
Well Plug Date:	Not Reported	Surface Elevation (ft):	0
Well Depth (ft):	0	Top of First Perf Casing:	0
Base of Last Perf Casing:	0	Yield (gal/min):	0
Static Water Depth (ft):	0	Groundwater Basin:	UPPER BLACK SQUIRREL CREEK
Mgmt District:	UPPER BLACK SQUIRREL	Water District:	10
Division:	2	Comments:	Not Reported

**AL188**  
**ESE**  
**1/2 - 1 Mile**  
**Lower**

**CO WELLS      CO7000000023033**

CO DWR ID #:	Not Reported	Permit #:	13898-
Well Name:	Not Reported	Well Status:	Well Constructed
Water Court Case #:	Not Reported	Parcel Size:	0
Well Use:	Stock	Addtl Well Use:	Not Reported
Special Use:	Not Reported	Primary Aquifer:	All Unnamed Aquifers
Addtl Aquifer:	Not Reported	Irrigation Area:	0
Yrly Appropriation:	1	Issue Date:	Not Reported
Expiration Date:	Not Reported	Construction Date:	Not Reported
Start Use Date:	12/29/1962	Pump Install Date:	Not Reported
Well Plug Date:	Not Reported	Surface Elevation (ft):	0
Well Depth (ft):	185	Top of First Perf Casing:	0
Base of Last Perf Casing:	0	Yield (gal/min):	19
Static Water Depth (ft):	157	Groundwater Basin:	UPPER BLACK SQUIRREL CREEK
Mgmt District:	UPPER BLACK SQUIRREL	Water District:	10
Division:	2	Comments:	Not Reported

**AL189**  
**ESE**  
**1/2 - 1 Mile**  
**Lower**

**CO WELLS      CO7000000380300**

CO DWR ID #:	Not Reported	Permit #:	33898-
Well Name:	Not Reported	Well Status:	Well Constructed
Water Court Case #:	Not Reported	Parcel Size:	0
Well Use:	Domestic	Addtl Well Use:	Not Reported
Special Use:	Not Reported	Primary Aquifer:	All Unnamed Aquifers
Addtl Aquifer:	Not Reported	Irrigation Area:	0
Yrly Appropriation:	1	Issue Date:	Not Reported
Expiration Date:	Not Reported	Construction Date:	Not Reported
Start Use Date:	05/16/1968	Pump Install Date:	Not Reported

## GEOCHECK® - PHYSICAL SETTING SOURCE MAP FINDINGS

Well Plug Date:	Not Reported	Surface Elevation (ft):	0
Well Depth (ft):	165	Top of First Perf Casing:	0
Base of Last Perf Casing:	0	Yield (gal/min):	20
Static Water Depth (ft):	75	Groundwater Basin:	UPPER BLACK SQUIRREL CREEK
Mgmt District:	UPPER BLACK SQUIRREL	Water District:	10
Division:	2	Comments:	Not Reported

**190**  
**ENE**  
**1/2 - 1 Mile**  
**Lower**

**CO WELLS    CO7000000018971**

CO DWR ID #:	Not Reported	Permit #:	9653-F
Well Name:	Not Reported	Well Status:	Permit Expired
Water Court Case #:	Not Reported	Parcel Size:	0
Well Use:	Irrigation	Addtl Well Use:	Not Reported
Special Use:	Not Reported	Primary Aquifer:	All Unnamed Aquifers
Addtl Aquifer:	Not Reported	Irrigation Area:	0 acres
Yrly Appropriation:	0	Issue Date:	05/24/1965
Expiration Date:	Not Reported	Construction Date:	Not Reported
Start Use Date:	Not Reported	Pump Install Date:	Not Reported
Well Plug Date:	Not Reported	Surface Elevation (ft):	0
Well Depth (ft):	0	Top of First Perf Casing:	0
Base of Last Perf Casing:	0	Yield (gal/min):	0
Static Water Depth (ft):	0	Groundwater Basin:	UPPER BLACK SQUIRREL CREEK
Mgmt District:	UPPER BLACK SQUIRREL	Water District:	10
Division:	2	Comments:	Not Reported

**AO191**  
**West**  
**1/2 - 1 Mile**  
**Higher**

**CO WELLS    CO70000000191675**

CO DWR ID #:	Not Reported	Permit #:	17650-F
Well Name:	Not Reported	Well Status:	Permit Expired
Water Court Case #:	Not Reported	Parcel Size:	0
Well Use:	Other	Addtl Well Use:	Not Reported
Special Use:	Not Reported	Primary Aquifer:	All Unnamed Aquifers
Addtl Aquifer:	Not Reported	Irrigation Area:	0 acres
Yrly Appropriation:	0	Issue Date:	10/16/1973
Expiration Date:	Not Reported	Construction Date:	Not Reported
Start Use Date:	Not Reported	Pump Install Date:	Not Reported
Well Plug Date:	Not Reported	Surface Elevation (ft):	0
Well Depth (ft):	0	Top of First Perf Casing:	0
Base of Last Perf Casing:	0	Yield (gal/min):	0
Static Water Depth (ft):	0	Groundwater Basin:	UPPER BLACK SQUIRREL CREEK
Mgmt District:	UPPER BLACK SQUIRREL	Water District:	10
Division:	2	Comments:	Not Reported

**AO192**  
**West**  
**1/2 - 1 Mile**  
**Higher**

**CO WELLS    CO70000000292336**

CO DWR ID #:	Not Reported	Permit #:	17649-F
Well Name:	Not Reported	Well Status:	Permit Expired

## GEOCHECK® - PHYSICAL SETTING SOURCE MAP FINDINGS

Water Court Case #:	Not Reported	Parcel Size:	0
Well Use:	Other	Addtl Well Use:	Not Reported
Special Use:	Not Reported	Primary Aquifer:	All Unnamed Aquifers
Addtl Aquifer:	Not Reported	Irrigation Area:	0 acres
Yrly Appropriation:	0	Issue Date:	10/16/1973
Expiration Date:	Not Reported	Construction Date:	Not Reported
Start Use Date:	Not Reported	Pump Install Date:	Not Reported
Well Plug Date:	Not Reported	Surface Elevation (ft):	0
Well Depth (ft):	0	Top of First Perf Casing:	0
Base of Last Perf Casing:	0	Yield (gal/min):	0
Static Water Depth (ft):	0	Groundwater Basin:	UPPER BLACK SQUIRREL CREEK
Mgmt District:	UPPER BLACK SQUIRREL	Water District:	10
Division:	2	Comments:	Not Reported

**AP193**  
**SSW**  
**1/2 - 1 Mile**  
**Lower**

**CO WELLS    CO7000000126272**

CO DWR ID #:	Not Reported	Permit #:	142-BD
Well Name:	Not Reported	Well Status:	Not Reported
Water Court Case #:	142-BD	Parcel Size:	0
Well Use:	Municipal	Addtl Well Use:	Not Reported
Special Use:	Not Reported	Primary Aquifer:	Arapahoe
Addtl Aquifer:	Not Reported	Irrigation Area:	0
Yrly Appropriation:	0	Issue Date:	08/11/2008
Expiration Date:	Not Reported	Construction Date:	Not Reported
Start Use Date:	Not Reported	Pump Install Date:	Not Reported
Well Plug Date:	Not Reported	Surface Elevation (ft):	0
Well Depth (ft):	0	Top of First Perf Casing:	0
Base of Last Perf Casing:	0	Yield (gal/min):	0
Static Water Depth (ft):	0	Groundwater Basin:	UPPER BLACK SQUIRREL CREEK
Mgmt District:	UPPER BLACK SQUIRREL	Water District:	10
Division:	2	Comments:	CHANGE DETERMINATION WATER RIGHT

**AP194**  
**SSW**  
**1/2 - 1 Mile**  
**Lower**

**CO WELLS    CO7000000126271**

CO DWR ID #:	Not Reported	Permit #:	141-BD
Well Name:	Not Reported	Well Status:	Not Reported
Water Court Case #:	141-BD	Parcel Size:	0
Well Use:	Municipal	Addtl Well Use:	Not Reported
Special Use:	Not Reported	Primary Aquifer:	Laramie Fox Hills
Addtl Aquifer:	Not Reported	Irrigation Area:	0
Yrly Appropriation:	0	Issue Date:	08/11/2008
Expiration Date:	Not Reported	Construction Date:	Not Reported
Start Use Date:	Not Reported	Pump Install Date:	Not Reported
Well Plug Date:	Not Reported	Surface Elevation (ft):	0
Well Depth (ft):	0	Top of First Perf Casing:	0
Base of Last Perf Casing:	0	Yield (gal/min):	0
Static Water Depth (ft):	0	Groundwater Basin:	UPPER BLACK SQUIRREL CREEK
Mgmt District:	UPPER BLACK SQUIRREL	Water District:	10
Division:	2	Comments:	CHANGE DETERMINATION WATER RIGHT



## GEOCHECK® - PHYSICAL SETTING SOURCE MAP FINDINGS

Map ID  
 Direction  
 Distance  
 Elevation

Database      EDR ID Number

**AP195**  
**SSW**  
**1/2 - 1 Mile**  
**Lower**

**CO WELLS      CO7000000121072**

CO DWR ID #:	Not Reported	Permit #:	233-WCB
Well Name:	Not Reported	Well Status:	Well Constructed
Water Court Case #:	Not Reported	Parcel Size:	0
Well Use:	Domestic	Addtl Well Use:	Not Reported
Special Use:	Not Reported	Primary Aquifer:	All Unnamed Aquifers
Addtl Aquifer:	Not Reported	Irrigation Area:	0
Yrly Appropriation:	0	Issue Date:	01/13/1956
Expiration Date:	Not Reported	Construction Date:	Not Reported
Start Use Date:	12/09/1955	Pump Install Date:	Not Reported
Well Plug Date:	Not Reported	Surface Elevation (ft):	0
Well Depth (ft):	84	Top of First Perf Casing:	24
Base of Last Perf Casing:	84	Yield (gal/min):	25
Static Water Depth (ft):	21	Groundwater Basin:	UPPER BLACK SQUIRREL CREEK
Mgmt District:	UPPER BLACK SQUIRREL	Water District:	10
Division:	2	Comments:	Not Reported

**AP196**  
**SSW**  
**1/2 - 1 Mile**  
**Lower**

**CO WELLS      CO7000000130492**

CO DWR ID #:	Not Reported	Permit #:	141-BD
Well Name:	Not Reported	Well Status:	Not Reported
Water Court Case #:	141-BD	Parcel Size:	0
Well Use:	Commercial	Addtl Well Use:	Domestic
Special Use:	Not Reported	Primary Aquifer:	Laramie Fox Hills
Addtl Aquifer:	Not Reported	Irrigation Area:	0
Yrly Appropriation:	0	Issue Date:	03/11/2008
Expiration Date:	Not Reported	Construction Date:	Not Reported
Start Use Date:	Not Reported	Pump Install Date:	Not Reported
Well Plug Date:	Not Reported	Surface Elevation (ft):	0
Well Depth (ft):	0	Top of First Perf Casing:	0
Base of Last Perf Casing:	0	Yield (gal/min):	0
Static Water Depth (ft):	0	Groundwater Basin:	UPPER BLACK SQUIRREL CREEK
Mgmt District:	UPPER BLACK SQUIRREL	Water District:	10
Division:	2		
Comments:	APPLICATION TO CHANGE A DETERMINATION OF WATER RIGHT		DETER ISSUED

**AP197**  
**SSW**  
**1/2 - 1 Mile**  
**Lower**

**CO WELLS      CO7000000463614**

CO DWR ID #:	Not Reported	Permit #:	142-BD
Well Name:	Not Reported	Well Status:	Not Reported
Water Court Case #:	142-BD	Parcel Size:	0
Well Use:	Commercial	Addtl Well Use:	Domestic
Special Use:	Not Reported	Primary Aquifer:	Arapahoe
Addtl Aquifer:	Not Reported	Irrigation Area:	0
Yrly Appropriation:	0	Issue Date:	03/11/2008
Expiration Date:	Not Reported	Construction Date:	Not Reported

## GEOCHECK® - PHYSICAL SETTING SOURCE MAP FINDINGS

Start Use Date:	Not Reported	Pump Install Date:	Not Reported
Well Plug Date:	Not Reported	Surface Elevation (ft):	0
Well Depth (ft):	0	Top of First Perf Casing:	0
Base of Last Perf Casing:	0	Yield (gal/min):	0
Static Water Depth (ft):	0	Groundwater Basin:	UPPER BLACK SQUIRREL CREEK
Mgmt District:	UPPER BLACK SQUIRREL	Water District:	10
Division:	2		
Comments:	APPLICATION TO CHANGE A DETERMINATION OF WATER RIGHT    DETER ISSUED		

**AP198**  
**SSW**  
**1/2 - 1 Mile**  
**Lower**

**CO WELLS    CO7000000353742**

CO DWR ID #:	Not Reported	Permit #:	272880-
Well Name:	Not Reported	Well Status:	Well Constructed
Water Court Case #:	Not Reported	Parcel Size:	0
Well Use:	Domestic	Addtl Well Use:	Not Reported
Special Use:	Not Reported	Primary Aquifer:	All Unnamed Aquifers
Addtl Aquifer:	Not Reported	Irrigation Area:	0
Yrly Appropriation:	0	Issue Date:	03/06/2007
Expiration Date:	Not Reported	Construction Date:	Not Reported
Start Use Date:	12/09/1955	Pump Install Date:	Not Reported
Well Plug Date:	Not Reported	Surface Elevation (ft):	0
Well Depth (ft):	84	Top of First Perf Casing:	0
Base of Last Perf Casing:	0	Yield (gal/min):	25
Static Water Depth (ft):	0	Groundwater Basin:	UPPER BLACK SQUIRREL CREEK
Mgmt District:	UPPER BLACK SQUIRREL	Water District:	10
Division:	2	Comments:	Not Reported

**AP199**  
**SSW**  
**1/2 - 1 Mile**  
**Lower**

**CO WELLS    CO7000000130493**

CO DWR ID #:	Not Reported	Permit #:	143-BD
Well Name:	Not Reported	Well Status:	Not Reported
Water Court Case #:	143-BD	Parcel Size:	0
Well Use:	Commercial	Addtl Well Use:	Domestic
Special Use:	Not Reported	Primary Aquifer:	Denver
Addtl Aquifer:	Not Reported	Irrigation Area:	0
Yrly Appropriation:	0	Issue Date:	03/11/2008
Expiration Date:	Not Reported	Construction Date:	Not Reported
Start Use Date:	Not Reported	Pump Install Date:	Not Reported
Well Plug Date:	Not Reported	Surface Elevation (ft):	0
Well Depth (ft):	0	Top of First Perf Casing:	0
Base of Last Perf Casing:	0	Yield (gal/min):	0
Static Water Depth (ft):	0	Groundwater Basin:	UPPER BLACK SQUIRREL CREEK
Mgmt District:	UPPER BLACK SQUIRREL	Water District:	10
Division:	2		
Comments:	APPLICATION TO CHANGE A DETERMINATION OF WATER RIGHT    DETER ISSUED		

## GEOCHECK® - PHYSICAL SETTING SOURCE MAP FINDINGS

Map ID  
Direction  
Distance  
Elevation

Database      EDR ID Number

**AP200**  
**SSW**  
**1/2 - 1 Mile**  
**Lower**

**CO WELLS      CO7000000099508**

CO DWR ID #:	Not Reported	Permit #:	Not Reported
Well Name:	Not Reported	Well Status:	Application Unacceptable
Water Court Case #:	Not Reported	Parcel Size:	0
Well Use:	Domestic	Addtl Well Use:	Stock
Special Use:	Not Reported	Primary Aquifer:	Arapahoe
Addtl Aquifer:	Not Reported	Irrigation Area:	0
Yrly Appropriation:	0	Issue Date:	Not Reported
Expiration Date:	Not Reported	Construction Date:	Not Reported
Start Use Date:	Not Reported	Pump Install Date:	Not Reported
Well Plug Date:	Not Reported	Surface Elevation (ft):	0
Well Depth (ft):	0	Top of First Perf Casing:	0
Base of Last Perf Casing:	0	Yield (gal/min):	0
Static Water Depth (ft):	0	Groundwater Basin:	UPPER BLACK SQUIRREL CREEK
Mgmt District:	UPPER BLACK SQUIRREL	Water District:	10
Division:	2	Comments:	Not Reported

**AP201**  
**SSW**  
**1/2 - 1 Mile**  
**Lower**

**CO WELLS      CO7000000099507**

CO DWR ID #:	Not Reported	Permit #:	Not Reported
Well Name:	Not Reported	Well Status:	Application Unacceptable
Water Court Case #:	Not Reported	Parcel Size:	0
Well Use:	Domestic	Addtl Well Use:	Stock
Special Use:	Not Reported	Primary Aquifer:	Denver
Addtl Aquifer:	Not Reported	Irrigation Area:	0
Yrly Appropriation:	0	Issue Date:	Not Reported
Expiration Date:	Not Reported	Construction Date:	Not Reported
Start Use Date:	Not Reported	Pump Install Date:	Not Reported
Well Plug Date:	Not Reported	Surface Elevation (ft):	0
Well Depth (ft):	0	Top of First Perf Casing:	0
Base of Last Perf Casing:	0	Yield (gal/min):	0
Static Water Depth (ft):	0	Groundwater Basin:	UPPER BLACK SQUIRREL CREEK
Mgmt District:	UPPER BLACK SQUIRREL	Water District:	10
Division:	2	Comments:	Not Reported

**AP202**  
**SSW**  
**1/2 - 1 Mile**  
**Lower**

**CO WELLS      CO7000000292845**

CO DWR ID #:	Not Reported	Permit #:	142-BD
Well Name:	Not Reported	Well Status:	Not Reported
Water Court Case #:	Not Reported	Parcel Size:	449
Well Use:	Domestic	Addtl Well Use:	Stock
Special Use:	Not Reported	Primary Aquifer:	Arapahoe
Addtl Aquifer:	Not Reported	Irrigation Area:	0
Yrly Appropriation:	0	Issue Date:	03/13/2001
Expiration Date:	Not Reported	Construction Date:	Not Reported
Start Use Date:	Not Reported	Pump Install Date:	Not Reported

## GEOCHECK® - PHYSICAL SETTING SOURCE MAP FINDINGS

Well Plug Date:	Not Reported	Surface Elevation (ft):	0
Well Depth (ft):	0	Top of First Perf Casing:	0
Base of Last Perf Casing:	0	Yield (gal/min):	0
Static Water Depth (ft):	0	Groundwater Basin:	UPPER BLACK SQUIRREL CREEK
Mgmt District:	UPPER BLACK SQUIRREL	Water District:	10
Division:	2	Comments:	Not Reported

**AP203**  
**SSW**  
**1/2 - 1 Mile**  
**Lower**

**CO WELLS      CO7000000405658**

CO DWR ID #:	Not Reported	Permit #:	141-BD
Well Name:	Not Reported	Well Status:	Not Reported
Water Court Case #:	Not Reported	Parcel Size:	449
Well Use:	Domestic	Addtl Well Use:	Stock
Special Use:	Not Reported	Primary Aquifer:	Laramie Fox Hills
Addtl Aquifer:	Not Reported	Irrigation Area:	0
Yrly Appropriation:	0	Issue Date:	03/13/2001
Expiration Date:	Not Reported	Construction Date:	Not Reported
Start Use Date:	Not Reported	Pump Install Date:	Not Reported
Well Plug Date:	Not Reported	Surface Elevation (ft):	0
Well Depth (ft):	0	Top of First Perf Casing:	0
Base of Last Perf Casing:	0	Yield (gal/min):	0
Static Water Depth (ft):	0	Groundwater Basin:	UPPER BLACK SQUIRREL CREEK
Mgmt District:	UPPER BLACK SQUIRREL	Water District:	10
Division:	2	Comments:	Not Reported

**AP204**  
**SSW**  
**1/2 - 1 Mile**  
**Lower**

**CO WELLS      CO7000000400518**

CO DWR ID #:	Not Reported	Permit #:	143-BD
Well Name:	Not Reported	Well Status:	Not Reported
Water Court Case #:	Not Reported	Parcel Size:	449
Well Use:	Domestic	Addtl Well Use:	Stock
Special Use:	Not Reported	Primary Aquifer:	Denver
Addtl Aquifer:	Not Reported	Irrigation Area:	0
Yrly Appropriation:	0	Issue Date:	03/13/2001
Expiration Date:	Not Reported	Construction Date:	Not Reported
Start Use Date:	Not Reported	Pump Install Date:	Not Reported
Well Plug Date:	Not Reported	Surface Elevation (ft):	0
Well Depth (ft):	0	Top of First Perf Casing:	0
Base of Last Perf Casing:	0	Yield (gal/min):	0
Static Water Depth (ft):	0	Groundwater Basin:	UPPER BLACK SQUIRREL CREEK
Mgmt District:	UPPER BLACK SQUIRREL	Water District:	10
Division:	2	Comments:	Not Reported

**205**  
**South**  
**1/2 - 1 Mile**  
**Lower**

**CO WELLS      CO7000000229039**

CO DWR ID #:	Not Reported	Permit #:	299053-
Well Name:	#1	Well Status:	Well Constructed

## GEOCHECK® - PHYSICAL SETTING SOURCE MAP FINDINGS

Water Court Case #:	Not Reported	Parcel Size:	0
Well Use:	Other	Addtl Well Use:	Not Reported
Special Use:	Monitoring Well	Primary Aquifer:	All Unnamed Aquifers
Addtl Aquifer:	Not Reported	Irrigation Area:	0
Yrly Appropriation:	0	Issue Date:	10/05/2015
Expiration Date:	10/05/2017	Construction Date:	02/12/2016
Start Use Date:	Not Reported	Pump Install Date:	Not Reported
Well Plug Date:	Not Reported	Surface Elevation (ft):	6830
Well Depth (ft):	15	Top of First Perf Casing:	0
Base of Last Perf Casing:	0	Yield (gal/min):	0
Static Water Depth (ft):	15	Groundwater Basin:	UPPER BLACK SQUIRREL CREEK
Mgmt District:	UPPER BLACK SQUIRREL	Water District:	10
Division:	2		
Comments:	11960 Swingline Rd. Peyton, CO 80831. To UBSC 8/25/15		

**206**  
**SSW**  
**1/2 - 1 Mile**  
**Lower**

**FED USGS USGS40000205233**

Organization ID:	USGS-CO	Organization Name:	USGS Colorado Water Science Center
Monitor Location:	SC13-66-09DAB	Type:	Well
Description:	Not Reported	HUC:	11020004
Drainage Area:	Not Reported	Drainage Area Units:	Not Reported
Contrib Drainage Area:	Not Reported	Contrib Drainage Area Unts:	Not Reported
Aquifer:	Not Reported	Formation Type:	Not Reported
Aquifer Type:	Not Reported	Construction Date:	Not Reported
Well Depth:	Not Reported	Well Depth Units:	Not Reported
Well Hole Depth:	Not Reported	Well Hole Depth Units:	Not Reported

**AO207**  
**WSW**  
**1/2 - 1 Mile**  
**Higher**

**CO WELLS CO7000000382447**

CO DWR ID #:	Not Reported	Permit #:	17648-F
Well Name:	Not Reported	Well Status:	Permit Canceled
Water Court Case #:	Not Reported	Parcel Size:	0
Well Use:	Municipal	Addtl Well Use:	Not Reported
Special Use:	Not Reported	Primary Aquifer:	Denver
Addtl Aquifer:	ARAPAHOE	Irrigation Area:	9000 acres
Yrly Appropriation:	0	Issue Date:	10/16/1973
Expiration Date:	Not Reported	Construction Date:	07/18/1975
Start Use Date:	07/24/1975	Pump Install Date:	Not Reported
Well Plug Date:	Not Reported	Surface Elevation (ft):	0
Well Depth (ft):	1584	Top of First Perf Casing:	580
Base of Last Perf Casing:	1540	Yield (gal/min):	100
Static Water Depth (ft):	542	Groundwater Basin:	UPPER BLACK SQUIRREL CREEK
Mgmt District:	UPPER BLACK SQUIRREL	Water District:	10
Division:	2	Comments:	CANCELLED AT REQUEST OF WELL OWN

## GEOCHECK® - PHYSICAL SETTING SOURCE MAP FINDINGS

Map ID  
Direction  
Distance  
Elevation

Database      EDR ID Number

**208**  
**NW**  
**1/2 - 1 Mile**  
**Higher**

**CO WELLS      CO7000000113362**

CO DWR ID #:	Not Reported	Permit #:	59885-F
Well Name:	49241-F	Well Status:	Well Constructed
Water Court Case #:	Not Reported	Parcel Size:	7.3899999
Well Use:	Domestic	Addtl Well Use:	Not Reported
Special Use:	Not Reported	Primary Aquifer:	Dawson
Addtl Aquifer:	Not Reported	Irrigation Area:	2000 SQ.FT.
Yrly Appropriation:	0	Issue Date:	07/17/2003
Expiration Date:	07/17/2004	Construction Date:	09/29/2003
Start Use Date:	10/20/2003	Pump Install Date:	10/16/2003
Well Plug Date:	Not Reported	Surface Elevation (ft):	7000
Well Depth (ft):	230	Top of First Perf Casing:	130
Base of Last Perf Casing:	230	Yield (gal/min):	12
Static Water Depth (ft):	115	Groundwater Basin:	UPPER BLACK SQUIRREL CREEK
Mgmt District:	UPPER BLACK SQUIRREL	Water District:	10
Division:	2		
Comments:	Issued pursuant to permit no 49241-F.		

**AQ209**  
**South**  
**1/2 - 1 Mile**  
**Lower**

**CO WELLS      CO7000000086996**

CO DWR ID #:	Not Reported	Permit #:	35632-MH
Well Name:	Not Reported		
Well Status:	Permit Issued; Completion Status Unknown		
Water Court Case #:	Not Reported	Parcel Size:	0
Well Use:	Other	Addtl Well Use:	Not Reported
Special Use:	Monitoring Well	Primary Aquifer:	All Unnamed Aquifers
Addtl Aquifer:	Not Reported	Irrigation Area:	0 acres
Yrly Appropriation:	0	Issue Date:	02/11/1999
Expiration Date:	05/11/1999	Construction Date:	Not Reported
Start Use Date:	Not Reported	Pump Install Date:	Not Reported
Well Plug Date:	Not Reported	Surface Elevation (ft):	0
Well Depth (ft):	0	Top of First Perf Casing:	0
Base of Last Perf Casing:	0	Yield (gal/min):	0
Static Water Depth (ft):	0	Groundwater Basin:	UPPER BLACK SQUIRREL CREEK
Mgmt District:	UPPER BLACK SQUIRREL	Water District:	10
Division:	2	Comments:	Not Reported

**AQ210**  
**South**  
**1/2 - 1 Mile**  
**Lower**

**CO WELLS      CO7000000387417**

CO DWR ID #:	Not Reported	Permit #:	21757-
Well Name:	Not Reported	Well Status:	Well Constructed
Water Court Case #:	Not Reported	Parcel Size:	0
Well Use:	Domestic	Addtl Well Use:	Not Reported
Special Use:	Not Reported	Primary Aquifer:	All Unnamed Aquifers
Addtl Aquifer:	Not Reported	Irrigation Area:	0
Yrly Appropriation:	1	Issue Date:	Not Reported

## GEOCHECK® - PHYSICAL SETTING SOURCE MAP FINDINGS

Expiration Date:	Not Reported	Construction Date:	Not Reported
Start Use Date:	09/30/1964	Pump Install Date:	Not Reported
Well Plug Date:	Not Reported	Surface Elevation (ft):	0
Well Depth (ft):	55	Top of First Perf Casing:	0
Base of Last Perf Casing:	0	Yield (gal/min):	20
Static Water Depth (ft):	10	Groundwater Basin:	UPPER BLACK SQUIRREL CREEK
Mgmt District:	UPPER BLACK SQUIRREL	Water District:	10
Division:	2	Comments:	Not Reported

**AQ211**  
**South**  
**1/2 - 1 Mile**  
**Lower**

**CO WELLS      CO7000000400875**

CO DWR ID #:	Not Reported	Permit #:	32655-MH
Well Name:	Not Reported		
Well Status:	Permit Issued; Completion Status Unknown		
Water Court Case #:	Not Reported	Parcel Size:	0
Well Use:	Other	Addtl Well Use:	Not Reported
Special Use:	Monitoring Well	Primary Aquifer:	All Unnamed Aquifers
Addtl Aquifer:	Not Reported	Irrigation Area:	0 acres
Yrly Appropriation:	0	Issue Date:	02/03/1998
Expiration Date:	05/03/1998	Construction Date:	Not Reported
Start Use Date:	Not Reported	Pump Install Date:	Not Reported
Well Plug Date:	Not Reported	Surface Elevation (ft):	0
Well Depth (ft):	0	Top of First Perf Casing:	0
Base of Last Perf Casing:	0	Yield (gal/min):	0
Static Water Depth (ft):	0	Groundwater Basin:	UPPER BLACK SQUIRREL CREEK
Mgmt District:	UPPER BLACK SQUIRREL	Water District:	10
Division:	2	Comments:	Not Reported

**212**  
**NW**  
**1/2 - 1 Mile**  
**Higher**

**CO WELLS      CO7000000103113**

CO DWR ID #:	Not Reported	Permit #:	56055-F
Well Name:	Not Reported	Well Status:	Well Constructed
Water Court Case #:	Not Reported	Parcel Size:	5
Well Use:	Domestic	Addtl Well Use:	Not Reported
Special Use:	Augmented	Primary Aquifer:	Dawson
Addtl Aquifer:	Not Reported	Irrigation Area:	2000 SQ.FT.
Yrly Appropriation:	0	Issue Date:	07/13/2001
Expiration Date:	07/13/2002	Construction Date:	08/17/2001
Start Use Date:	Not Reported	Pump Install Date:	10/31/2001
Well Plug Date:	Not Reported	Surface Elevation (ft):	0
Well Depth (ft):	245	Top of First Perf Casing:	100
Base of Last Perf Casing:	245	Yield (gal/min):	11
Static Water Depth (ft):	100	Groundwater Basin:	UPPER BLACK SQUIRREL CREEK
Mgmt District:	UPPER BLACK SQUIRREL	Water District:	10
Division:	2		
Comments:	Issued pursuant to the Commission Findings and Order for the well with Permit No. 49242-F.		

## GEOCHECK® - PHYSICAL SETTING SOURCE MAP FINDINGS

Map ID  
Direction  
Distance  
Elevation

Database      EDR ID Number

**213**  
**SE**  
**1/2 - 1 Mile**  
**Lower**

**CO WELLS      CO7000000430340**

CO DWR ID #:	Not Reported	Permit #:	160666-
Well Name:	Not Reported	Well Status:	Well Constructed
Water Court Case #:	Not Reported	Parcel Size:	0
Well Use:	Domestic	Addtl Well Use:	Not Reported
Special Use:	Not Reported	Primary Aquifer:	All Unnamed Aquifers
Addtl Aquifer:	Not Reported	Irrigation Area:	0
Yrly Appropriation:	1	Issue Date:	07/17/1991
Expiration Date:	Not Reported	Construction Date:	08/10/1991
Start Use Date:	Not Reported	Pump Install Date:	Not Reported
Well Plug Date:	Not Reported	Surface Elevation (ft):	0
Well Depth (ft):	440	Top of First Perf Casing:	100
Base of Last Perf Casing:	440	Yield (gal/min):	5
Static Water Depth (ft):	51	Groundwater Basin:	UPPER BLACK SQUIRREL CREEK
Mgmt District:	UPPER BLACK SQUIRREL	Water District:	10
Division:	2	Comments:	Not Reported

**AR214**  
**SE**  
**1/2 - 1 Mile**  
**Lower**

**CO WELLS      CO7000000453516**

CO DWR ID #:	Not Reported	Permit #:	35180-F
Well Name:	Not Reported	Well Status:	Permit Expired
Water Court Case #:	Not Reported	Parcel Size:	0
Well Use:	Municipal	Addtl Well Use:	Not Reported
Special Use:	Not Reported	Primary Aquifer:	Arapahoe
Addtl Aquifer:	Not Reported	Irrigation Area:	0 acres
Yrly Appropriation:	0	Issue Date:	06/06/1989
Expiration Date:	Not Reported	Construction Date:	Not Reported
Start Use Date:	Not Reported	Pump Install Date:	Not Reported
Well Plug Date:	Not Reported	Surface Elevation (ft):	0
Well Depth (ft):	0	Top of First Perf Casing:	0
Base of Last Perf Casing:	0	Yield (gal/min):	0
Static Water Depth (ft):	0	Groundwater Basin:	UPPER BLACK SQUIRREL CREEK
Mgmt District:	UPPER BLACK SQUIRREL	Water District:	10
Division:	2	Comments:	Not Reported

**215**  
**WSW**  
**1/2 - 1 Mile**  
**Higher**

**CO WELLS      CO7000000375939**

CO DWR ID #:	Not Reported	Permit #:	154893-
Well Name:	Not Reported	Well Status:	Well Constructed
Water Court Case #:	Not Reported	Parcel Size:	0
Well Use:	Commercial	Addtl Well Use:	Not Reported
Special Use:	Not Reported	Primary Aquifer:	All Unnamed Aquifers
Addtl Aquifer:	Not Reported	Irrigation Area:	0
Yrly Appropriation:	.33000001	Issue Date:	08/01/1989
Expiration Date:	Not Reported	Construction Date:	08/16/1989
Start Use Date:	08/21/1989	Pump Install Date:	Not Reported



## GEOCHECK® - PHYSICAL SETTING SOURCE MAP FINDINGS

Well Plug Date:	Not Reported	Surface Elevation (ft):	0
Well Depth (ft):	500	Top of First Perf Casing:	160
Base of Last Perf Casing:	500	Yield (gal/min):	7
Static Water Depth (ft):	158	Groundwater Basin:	UPPER BLACK SQUIRREL CREEK
Mgmt District:	UPPER BLACK SQUIRREL	Water District:	10
Division:	2	Comments:	Not Reported

**AR216**

**SE**  
**1/2 - 1 Mile**  
**Lower**

**CO WELLS    CO7000000382395**

CO DWR ID #:	Not Reported	Permit #:	35181-F
Well Name:	Not Reported	Well Status:	Permit Expired
Water Court Case #:	Not Reported	Parcel Size:	0
Well Use:	Municipal	Addtl Well Use:	Not Reported
Special Use:	Not Reported	Primary Aquifer:	Laramie Fox Hills
Addtl Aquifer:	Not Reported	Irrigation Area:	0 acres
Yrly Appropriation:	0	Issue Date:	06/06/1989
Expiration Date:	Not Reported	Construction Date:	Not Reported
Start Use Date:	Not Reported	Pump Install Date:	Not Reported
Well Plug Date:	Not Reported	Surface Elevation (ft):	0
Well Depth (ft):	0	Top of First Perf Casing:	0
Base of Last Perf Casing:	0	Yield (gal/min):	0
Static Water Depth (ft):	0	Groundwater Basin:	UPPER BLACK SQUIRREL CREEK
Mgmt District:	UPPER BLACK SQUIRREL	Water District:	10
Division:	2	Comments:	Not Reported

**217**

**ESE**  
**1/2 - 1 Mile**  
**Lower**

**CO WELLS    CO7000000459417**

CO DWR ID #:	Not Reported	Permit #:	86789-
Well Name:	Not Reported	Well Status:	Well Constructed
Water Court Case #:	Not Reported	Parcel Size:	0
Well Use:	Domestic	Addtl Well Use:	Not Reported
Special Use:	Not Reported	Primary Aquifer:	All Unnamed Aquifers
Addtl Aquifer:	Not Reported	Irrigation Area:	0
Yrly Appropriation:	1	Issue Date:	Not Reported
Expiration Date:	Not Reported	Construction Date:	Not Reported
Start Use Date:	11/22/1976	Pump Install Date:	Not Reported
Well Plug Date:	Not Reported	Surface Elevation (ft):	0
Well Depth (ft):	0	Top of First Perf Casing:	0
Base of Last Perf Casing:	0	Yield (gal/min):	0
Static Water Depth (ft):	13	Groundwater Basin:	UPPER BLACK SQUIRREL CREEK
Mgmt District:	UPPER BLACK SQUIRREL	Water District:	10
Division:	2	Comments:	Not Reported

**218**

**South**  
**1/2 - 1 Mile**  
**Lower**

**CO WELLS    CO7000000074308**

CO DWR ID #:	Not Reported	Permit #:	47362-F
Well Name:	Not Reported	Well Status:	Permit Expired

## GEOCHECK® - PHYSICAL SETTING SOURCE MAP FINDINGS

Water Court Case #:	Not Reported	Parcel Size:	50
Well Use:	Commercial	Addtl Well Use:	Not Reported
Special Use:	Not Reported	Primary Aquifer:	Arapahoe
Addtl Aquifer:	Not Reported	Irrigation Area:	0 acres
Yrly Appropriation:	0	Issue Date:	10/09/1996
Expiration Date:	10/09/1997	Construction Date:	Not Reported
Start Use Date:	Not Reported	Pump Install Date:	Not Reported
Well Plug Date:	Not Reported	Surface Elevation (ft):	0
Well Depth (ft):	0	Top of First Perf Casing:	0
Base of Last Perf Casing:	0	Yield (gal/min):	0
Static Water Depth (ft):	0	Groundwater Basin:	UPPER BLACK SQUIRREL CREEK
Mgmt District:	UPPER BLACK SQUIRREL	Water District:	10
Division:	2		
Comments:	ADDITIONAL WELL FOR PERMIT NO. 45306 APPROPRIATION		

**AS219**  
**ESE**  
**1/2 - 1 Mile**  
**Lower**

**CO WELLS      CO7000000019777**

CO DWR ID #:	Not Reported	Permit #:	98736-
Well Name:	Not Reported	Well Status:	Permit Expired
Water Court Case #:	Not Reported	Parcel Size:	5
Well Use:	Domestic	Addtl Well Use:	Not Reported
Special Use:	Not Reported	Primary Aquifer:	All Unnamed Aquifers
Addtl Aquifer:	Not Reported	Irrigation Area:	1 ACRES
Yrly Appropriation:	0	Issue Date:	05/16/1978
Expiration Date:	05/16/1980	Construction Date:	Not Reported
Start Use Date:	Not Reported	Pump Install Date:	Not Reported
Well Plug Date:	Not Reported	Surface Elevation (ft):	0
Well Depth (ft):	0	Top of First Perf Casing:	0
Base of Last Perf Casing:	0	Yield (gal/min):	0
Static Water Depth (ft):	0	Groundwater Basin:	UPPER BLACK SQUIRREL CREEK
Mgmt District:	UPPER BLACK SQUIRREL	Water District:	10
Division:	2	Comments:	Not Reported

**AS220**  
**ESE**  
**1/2 - 1 Mile**  
**Lower**

**CO WELLS      CO7000000109839**

CO DWR ID #:	Not Reported	Permit #:	245561-
Well Name:	Not Reported	Well Status:	Well Constructed
Water Court Case #:	Not Reported	Parcel Size:	5
Well Use:	Domestic	Addtl Well Use:	Not Reported
Special Use:	Not Reported	Primary Aquifer:	Denver
Addtl Aquifer:	Not Reported	Irrigation Area:	1 ACRES
Yrly Appropriation:	0	Issue Date:	11/01/2002
Expiration Date:	11/01/2004	Construction Date:	11/22/2002
Start Use Date:	Not Reported	Pump Install Date:	11/25/2002
Well Plug Date:	Not Reported	Surface Elevation (ft):	6820
Well Depth (ft):	427	Top of First Perf Casing:	100
Base of Last Perf Casing:	430	Yield (gal/min):	10
Static Water Depth (ft):	111	Groundwater Basin:	UPPER BLACK SQUIRREL CREEK
Mgmt District:	UPPER BLACK SQUIRREL	Water District:	10
Division:	2	Comments:	Not Reported

## GEOCHECK® - PHYSICAL SETTING SOURCE MAP FINDINGS

Map ID  
Direction  
Distance  
Elevation

Database      EDR ID Number

**221**  
**ESE**  
**1/2 - 1 Mile**  
**Lower**

**CO WELLS      CO7000000313185**

CO DWR ID #:	Not Reported	Permit #:	140061-
Well Name:	Not Reported	Well Status:	Well Constructed
Water Court Case #:	Not Reported	Parcel Size:	0
Well Use:	Domestic	Addtl Well Use:	Not Reported
Special Use:	Not Reported	Primary Aquifer:	All Unnamed Aquifers
Addtl Aquifer:	Not Reported	Irrigation Area:	0
Yrly Appropriation:	1	Issue Date:	06/20/1985
Expiration Date:	Not Reported	Construction Date:	07/25/1985
Start Use Date:	Not Reported	Pump Install Date:	07/27/1985
Well Plug Date:	Not Reported	Surface Elevation (ft):	0
Well Depth (ft):	110	Top of First Perf Casing:	50
Base of Last Perf Casing:	90	Yield (gal/min):	13
Static Water Depth (ft):	9	Groundwater Basin:	UPPER BLACK SQUIRREL CREEK
Mgmt District:	UPPER BLACK SQUIRREL	Water District:	10
Division:	2	Comments:	Not Reported

**AT222**  
**East**  
**1/2 - 1 Mile**  
**Lower**

**CO WELLS      CO7000000023863**

CO DWR ID #:	Not Reported	Permit #:	171874-
Well Name:	Not Reported	Well Status:	Permit Expired
Water Court Case #:	Not Reported	Parcel Size:	0
Well Use:	Domestic	Addtl Well Use:	Not Reported
Special Use:	Not Reported	Primary Aquifer:	Denver
Addtl Aquifer:	Not Reported	Irrigation Area:	0 acres
Yrly Appropriation:	0	Issue Date:	08/12/1993
Expiration Date:	08/12/1995	Construction Date:	Not Reported
Start Use Date:	Not Reported	Pump Install Date:	Not Reported
Well Plug Date:	Not Reported	Surface Elevation (ft):	0
Well Depth (ft):	0	Top of First Perf Casing:	0
Base of Last Perf Casing:	0	Yield (gal/min):	0
Static Water Depth (ft):	0	Groundwater Basin:	UPPER BLACK SQUIRREL CREEK
Mgmt District:	UPPER BLACK SQUIRREL	Water District:	10
Division:	2	Comments:	Not Reported

**AT223**  
**East**  
**1/2 - 1 Mile**  
**Lower**

**CO WELLS      CO7000000071283**

CO DWR ID #:	Not Reported	Permit #:	191439-
Well Name:	Not Reported		
Well Status:	Permit Issued; Completion Status Unknown		
Water Court Case #:	Not Reported	Parcel Size:	5
Well Use:	Domestic	Addtl Well Use:	Not Reported
Special Use:	Not Reported	Primary Aquifer:	Denver
Addtl Aquifer:	Not Reported	Irrigation Area:	0 acres
Yrly Appropriation:	0	Issue Date:	11/21/1995
Expiration Date:	11/21/1997	Construction Date:	Not Reported

## GEOCHECK® - PHYSICAL SETTING SOURCE MAP FINDINGS

Start Use Date:	Not Reported	Pump Install Date:	Not Reported
Well Plug Date:	Not Reported	Surface Elevation (ft):	0
Well Depth (ft):	0	Top of First Perf Casing:	0
Base of Last Perf Casing:	0	Yield (gal/min):	0
Static Water Depth (ft):	0	Groundwater Basin:	UPPER BLACK SQUIRREL CREEK
Mgmt District:	UPPER BLACK SQUIRREL	Water District:	10
Division:	2	Comments:	Not Reported

**AR224**  
**SE**  
**1/2 - 1 Mile**  
**Lower**

**CO WELLS    CO700000020669**

CO DWR ID #:	Not Reported	Permit #:	154508-
Well Name:	Not Reported	Well Status:	Permit Expired
Water Court Case #:	Not Reported	Parcel Size:	0
Well Use:	Domestic	Addtl Well Use:	Not Reported
Special Use:	Not Reported	Primary Aquifer:	Denver
Addtl Aquifer:	Not Reported	Irrigation Area:	0 acres
Yrly Appropriation:	0	Issue Date:	06/27/1989
Expiration Date:	06/27/1990	Construction Date:	Not Reported
Start Use Date:	Not Reported	Pump Install Date:	Not Reported
Well Plug Date:	Not Reported	Surface Elevation (ft):	0
Well Depth (ft):	0	Top of First Perf Casing:	0
Base of Last Perf Casing:	0	Yield (gal/min):	0
Static Water Depth (ft):	0	Groundwater Basin:	UPPER BLACK SQUIRREL CREEK
Mgmt District:	UPPER BLACK SQUIRREL	Water District:	10
Division:	2	Comments:	Not Reported

**225**  
**WNW**  
**1/2 - 1 Mile**  
**Higher**

**CO WELLS    CO7000000383826**

CO DWR ID #:	Not Reported	Permit #:	58879-F
Well Name:	Not Reported	Well Status:	Well Constructed
Water Court Case #:	Not Reported	Parcel Size:	13.64
Well Use:	Domestic	Addtl Well Use:	Not Reported
Special Use:	Not Reported	Primary Aquifer:	Dawson
Addtl Aquifer:	Not Reported	Irrigation Area:	2000 SQ.FT.
Yrly Appropriation:	0	Issue Date:	01/02/2003
Expiration Date:	01/02/2004	Construction Date:	04/09/2003
Start Use Date:	05/30/2003	Pump Install Date:	Not Reported
Well Plug Date:	Not Reported	Surface Elevation (ft):	0
Well Depth (ft):	210	Top of First Perf Casing:	110
Base of Last Perf Casing:	210	Yield (gal/min):	15
Static Water Depth (ft):	96	Groundwater Basin:	UPPER BLACK SQUIRREL CREEK
Mgmt District:	UPPER BLACK SQUIRREL	Water District:	10
Division:	2	Comments:	Not Reported

## GEOCHECK® - PHYSICAL SETTING SOURCE MAP FINDINGS

Map ID  
Direction  
Distance  
Elevation

Database      EDR ID Number

**226**  
**East**  
**1/2 - 1 Mile**  
**Lower**

**CO WELLS      CO7000000309602**

CO DWR ID #:	Not Reported	Permit #:	135193-
Well Name:	Not Reported	Well Status:	Well Constructed
Water Court Case #:	Not Reported	Parcel Size:	0
Well Use:	Domestic	Addtl Well Use:	Not Reported
Special Use:	Not Reported	Primary Aquifer:	All Unnamed Aquifers
Addtl Aquifer:	Not Reported	Irrigation Area:	0
Yrly Appropriation:	1	Issue Date:	04/26/1984
Expiration Date:	Not Reported	Construction Date:	05/02/1984
Start Use Date:	Not Reported	Pump Install Date:	07/27/1984
Well Plug Date:	Not Reported	Surface Elevation (ft):	0
Well Depth (ft):	353	Top of First Perf Casing:	110
Base of Last Perf Casing:	353	Yield (gal/min):	15
Static Water Depth (ft):	21	Groundwater Basin:	UPPER BLACK SQUIRREL CREEK
Mgmt District:	UPPER BLACK SQUIRREL	Water District:	10
Division:	2	Comments:	Not Reported

**AU227**  
**SSE**  
**1/2 - 1 Mile**  
**Lower**

**CO WELLS      CO7000000114298**

CO DWR ID #:	Not Reported	Permit #:	503-BD
Well Name:	Not Reported	Well Status:	Not Reported
Water Court Case #:	Not Reported	Parcel Size:	54.900002
Well Use:	Commercial	Addtl Well Use:	Domestic
Special Use:	Not Reported	Primary Aquifer:	Laramie Fox Hills
Addtl Aquifer:	Not Reported	Irrigation Area:	0
Yrly Appropriation:	18.1	Issue Date:	06/15/2004
Expiration Date:	Not Reported	Construction Date:	Not Reported
Start Use Date:	Not Reported	Pump Install Date:	Not Reported
Well Plug Date:	Not Reported	Surface Elevation (ft):	0
Well Depth (ft):	0	Top of First Perf Casing:	0
Base of Last Perf Casing:	0	Yield (gal/min):	0
Static Water Depth (ft):	0	Groundwater Basin:	UPPER BLACK SQUIRREL CREEK
Mgmt District:	UPPER BLACK SQUIRREL	Water District:	10
Division:	2	Comments:	Det. of WR issued.

**AU228**  
**SSE**  
**1/2 - 1 Mile**  
**Lower**

**CO WELLS      CO7000000333161**

CO DWR ID #:	Not Reported	Permit #:	505-BD
Well Name:	Not Reported	Well Status:	Not Reported
Water Court Case #:	Not Reported	Parcel Size:	54.900002
Well Use:	Commercial	Addtl Well Use:	Domestic
Special Use:	Not Reported	Primary Aquifer:	Denver
Addtl Aquifer:	Not Reported	Irrigation Area:	0
Yrly Appropriation:	24.700001	Issue Date:	06/15/2004
Expiration Date:	Not Reported	Construction Date:	Not Reported
Start Use Date:	Not Reported	Pump Install Date:	Not Reported

## GEOCHECK® - PHYSICAL SETTING SOURCE MAP FINDINGS

Well Plug Date:	Not Reported	Surface Elevation (ft):	0
Well Depth (ft):	0	Top of First Perf Casing:	0
Base of Last Perf Casing:	0	Yield (gal/min):	0
Static Water Depth (ft):	0	Groundwater Basin:	UPPER BLACK SQUIRREL CREEK
Mgmt District:	UPPER BLACK SQUIRREL	Water District:	10
Division:	2	Comments:	Det. of WR issued.

**AU229**

**SSE**

**1/2 - 1 Mile**

**Lower**

**CO WELLS**

**CO7000000443147**

CO DWR ID #:	Not Reported	Permit #:	504-BD
Well Name:	Not Reported	Well Status:	Not Reported
Water Court Case #:	Not Reported	Parcel Size:	54.900002
Well Use:	Commercial	Addtl Well Use:	Domestic
Special Use:	Not Reported	Primary Aquifer:	Arapahoe
Addtl Aquifer:	Not Reported	Irrigation Area:	0
Yrly Appropriation:	16.299999	Issue Date:	06/15/2004
Expiration Date:	Not Reported	Construction Date:	Not Reported
Start Use Date:	Not Reported	Pump Install Date:	Not Reported
Well Plug Date:	Not Reported	Surface Elevation (ft):	0
Well Depth (ft):	0	Top of First Perf Casing:	0
Base of Last Perf Casing:	0	Yield (gal/min):	0
Static Water Depth (ft):	0	Groundwater Basin:	UPPER BLACK SQUIRREL CREEK
Mgmt District:	UPPER BLACK SQUIRREL	Water District:	10
Division:	2	Comments:	Det. of WR issued.

**AR230**

**SE**

**1/2 - 1 Mile**

**Lower**

**CO WELLS**

**CO7000000020727**

CO DWR ID #:	Not Reported	Permit #:	155603-
Well Name:	Not Reported	Well Status:	Permit Expired
Water Court Case #:	Not Reported	Parcel Size:	0
Well Use:	Domestic	Addtl Well Use:	Not Reported
Special Use:	Not Reported	Primary Aquifer:	Denver
Addtl Aquifer:	Not Reported	Irrigation Area:	0 acres
Yrly Appropriation:	0	Issue Date:	10/16/1989
Expiration Date:	10/16/1990	Construction Date:	Not Reported
Start Use Date:	Not Reported	Pump Install Date:	Not Reported
Well Plug Date:	Not Reported	Surface Elevation (ft):	0
Well Depth (ft):	0	Top of First Perf Casing:	0
Base of Last Perf Casing:	0	Yield (gal/min):	0
Static Water Depth (ft):	0	Groundwater Basin:	UPPER BLACK SQUIRREL CREEK
Mgmt District:	UPPER BLACK SQUIRREL	Water District:	10
Division:	2	Comments:	Not Reported

**AU231**

**SSE**

**1/2 - 1 Mile**

**Lower**

**CO WELLS**

**CO7000000021386**

CO DWR ID #:	Not Reported	Permit #:	167762-
Well Name:	Not Reported	Well Status:	Well Constructed

## GEOCHECK® - PHYSICAL SETTING SOURCE MAP FINDINGS

Water Court Case #:	Not Reported	Parcel Size:	0
Well Use:	Domestic	Addtl Well Use:	Not Reported
Special Use:	Not Reported	Primary Aquifer:	Arapahoe
Addtl Aquifer:	Not Reported	Irrigation Area:	0 acres
Yrly Appropriation:	0	Issue Date:	12/15/1992
Expiration Date:	Not Reported	Construction Date:	04/28/1993
Start Use Date:	Not Reported	Pump Install Date:	04/29/1993
Well Plug Date:	Not Reported	Surface Elevation (ft):	0
Well Depth (ft):	1100	Top of First Perf Casing:	930
Base of Last Perf Casing:	1100	Yield (gal/min):	5
Static Water Depth (ft):	720	Groundwater Basin:	UPPER BLACK SQUIRREL CREEK
Mgmt District:	UPPER BLACK SQUIRREL	Water District:	10
Division:	2	Comments:	Not Reported

# GEOCHECK® - PHYSICAL SETTING SOURCE MAP FINDINGS RADON

## AREA RADON INFORMATION

State Database: CO Radon

### Radon Test Results

Zip	Total Sites	Avg	% sites<=4 pCi/L	% sites>4<10 pCi/L	% sites>=10<20 pCi/L	% sites>20 pCi/L
80831	1	4.50	0.00	100.00	0.00	0.00

Federal EPA Radon Zone for EL PASO County: 1

- Note: Zone 1 indoor average level > 4 pCi/L.
- : Zone 2 indoor average level >= 2 pCi/L and <= 4 pCi/L.
- : Zone 3 indoor average level < 2 pCi/L.

---

### Federal Area Radon Information for EL PASO COUNTY, CO

Number of sites tested: 80

Area	Average Activity	% <4 pCi/L	% 4-20 pCi/L	% >20 pCi/L
Living Area - 1st Floor	3.486 pCi/L	68%	32%	0%
Living Area - 2nd Floor	2.167 pCi/L	100%	0%	0%
Basement	5.340 pCi/L	58%	38%	5%



# PHYSICAL SETTING SOURCE RECORDS SEARCHED

## TOPOGRAPHIC INFORMATION

### USGS 7.5' Digital Elevation Model (DEM)

Source: United States Geologic Survey

EDR acquired the USGS 7.5' Digital Elevation Model in 2002 and updated it in 2006. The 7.5 minute DEM corresponds to the USGS 1:24,000- and 1:25,000-scale topographic quadrangle maps. The DEM provides elevation data with consistent elevation units and projection.

### Current USGS 7.5 Minute Topographic Map

Source: U.S. Geological Survey

## HYDROLOGIC INFORMATION

Flood Zone Data: This data was obtained from the Federal Emergency Management Agency (FEMA). It depicts 100-year and 500-year flood zones as defined by FEMA. It includes the National Flood Hazard Layer (NFHL) which incorporates Flood Insurance Rate Map (FIRM) data and Q3 data from FEMA in areas not covered by NFHL.

Source: FEMA

Telephone: 877-336-2627

Date of Government Version: 2003, 2015

NWI: National Wetlands Inventory. This data, available in select counties across the country, was obtained by EDR in 2002, 2005 and 2010 from the U.S. Fish and Wildlife Service.

### State Wetlands Data: Riparian Vegetation Data

Source: Division of Wildlife

Telephone: 970-416-3360

## HYDROGEOLOGIC INFORMATION

### AQUIFLOW<sup>R</sup> Information System

Source: EDR proprietary database of groundwater flow information

EDR has developed the AQUIFLOW Information System (AIS) to provide data on the general direction of groundwater flow at specific points. EDR has reviewed reports submitted to regulatory authorities at select sites and has extracted the date of the report, hydrogeologically determined groundwater flow direction and depth to water table information.

## GEOLOGIC INFORMATION

### Geologic Age and Rock Stratigraphic Unit

Source: P.G. Schruben, R.E. Arndt and W.J. Bawiec, Geology of the Conterminous U.S. at 1:2,500,000 Scale - A digital representation of the 1974 P.B. King and H.M. Beikman Map, USGS Digital Data Series DDS - 11 (1994).

### STATSGO: State Soil Geographic Database

Source: Department of Agriculture, Natural Resources Conservation Service (NRCS)

The U.S. Department of Agriculture's (USDA) Natural Resources Conservation Service (NRCS) leads the national Conservation Soil Survey (NCSS) and is responsible for collecting, storing, maintaining and distributing soil survey information for privately owned lands in the United States. A soil map in a soil survey is a representation of soil patterns in a landscape. Soil maps for STATSGO are compiled by generalizing more detailed (SSURGO) soil survey maps.

### SSURGO: Soil Survey Geographic Database

Source: Department of Agriculture, Natural Resources Conservation Service (NRCS)

Telephone: 800-672-5559

SSURGO is the most detailed level of mapping done by the Natural Resources Conservation Service, mapping scales generally range from 1:12,000 to 1:63,360. Field mapping methods using national standards are used to construct the soil maps in the Soil Survey Geographic (SSURGO) database. SSURGO digitizing duplicates the original soil survey maps. This level of mapping is designed for use by landowners, townships and county natural resource planning and management.

# PHYSICAL SETTING SOURCE RECORDS SEARCHED

## LOCAL / REGIONAL WATER AGENCY RECORDS

### FEDERAL WATER WELLS

#### PWS: Public Water Systems

Source: EPA/Office of Drinking Water

Telephone: 202-564-3750

Public Water System data from the Federal Reporting Data System. A PWS is any water system which provides water to at least 25 people for at least 60 days annually. PWSs provide water from wells, rivers and other sources.

#### PWS ENF: Public Water Systems Violation and Enforcement Data

Source: EPA/Office of Drinking Water

Telephone: 202-564-3750

Violation and Enforcement data for Public Water Systems from the Safe Drinking Water Information System (SDWIS) after August 1995. Prior to August 1995, the data came from the Federal Reporting Data System (FRDS).

#### USGS Water Wells: USGS National Water Inventory System (NWIS)

This database contains descriptive information on sites where the USGS collects or has collected data on surface water and/or groundwater. The groundwater data includes information on wells, springs, and other sources of groundwater.

### STATE RECORDS

#### Colorado GIS Well Database

Source: Office of State Engineer, Division of Water Resources

Telephone: 303-866-3581

The GIS Well database includes all wells that the Division of Water Resources permits.

## OTHER STATE DATABASE INFORMATION

#### Oil and Gas Well Locations

Source: Department of Natural Resources

Telephone: 303-894-2100

### RADON

#### State Database: CO Radon

Source: Department of Public Health & Environment

Telephone: 303-692-3090

Radon Study in Colorado

#### Area Radon Information

Source: USGS

Telephone: 703-356-4020

The National Radon Database has been developed by the U.S. Environmental Protection Agency (USEPA) and is a compilation of the EPA/State Residential Radon Survey and the National Residential Radon Survey. The study covers the years 1986 - 1992. Where necessary data has been supplemented by information collected at private sources such as universities and research institutions.

#### EPA Radon Zones

Source: EPA

Telephone: 703-356-4020

Sections 307 & 309 of IRAA directed EPA to list and identify areas of U.S. with the potential for elevated indoor radon levels.

### OTHER

#### Airport Landing Facilities: Private and public use landing facilities

Source: Federal Aviation Administration, 800-457-6656

#### Epicenters: World earthquake epicenters, Richter 5 or greater

Source: Department of Commerce, National Oceanic and Atmospheric Administration

Earthquake Fault Lines: The fault lines displayed on EDR's Topographic map are digitized quaternary faultlines, prepared in 1975 by the United State Geological Survey

# PHYSICAL SETTING SOURCE RECORDS SEARCHED

## STREET AND ADDRESS INFORMATION

© 2015 TomTom North America, Inc. All rights reserved. This material is proprietary and the subject of copyright protection and other intellectual property rights owned by or licensed to Tele Atlas North America, Inc. The use of this material is subject to the terms of a license agreement. You will be held liable for any unauthorized copying or disclosure of this material.

**APPENDIX K. STATE OF COLORADO RECORDS**



# COLORADO

## Hazardous Materials & Waste Management Division

Department of Public Health & Environment

\*Each environmental division maintains separate records. This form is **only** for radiation, remediation, solid waste and hazardous waste records review requests. You must contact the Air Pollution Control Division and the Water Quality Control Division individually to review their records.

**Requestor Name \***

**Company Name**

**Address \***

**City \***

**State \***

**Zip \***

**Telephone Number \***

**Email \***

**Date (mm/dd/yyyy) \***

**Site 1 Name \***

**Site 2 Name**

**Address \***

**Address**

**City/State/Zip \***

**City/State/Zip**

**Notes \*** I am conducting a Phase 1 Environmental Assessment. requesting any records/documents concerning any hazardous material releases, and petroleum releases which impacted the environment.

**Notes**

**Site 3 Name**

**Site 4 Name**

**Address**

**Address**

**City/State/Zip**

**City/State/Zip**

**Notes**

**Notes**

### Per Colorado law 24-72 and Department policy

The Department shall charge \$.25 per page for all documents copied when the number of pages produced exceeds 25.

If researching, retrieving, and producing records requires more than one hour of staff time, the department shall charge \$30 per hour for all staff time associated with locating and producing records for a requester. The department may charge the actual per-box retrieval fees for retrieving responsive records that are stored offsite by a vendor.

Large document requests may be sent to the state's contracted vendor, who will provide a cost estimate to the requester.

## Lawrence Tornambe

---

**From:** cdphe\_cora\_hmwmd - CDPHE, CDPHE <cdphe\_cora\_hmwmd@state.co.us>  
**Sent:** Thursday, August 26, 2021 3:45 PM  
**To:** Lawrence Tornambe  
**Subject:** Re: Records review Request Larry Tornambe Ltornambe@blaesenvironmental.com

Hi, Lawrence,  
11745 Owl Place - No records found  
Thank you,  
Pearl Campos

On Thu, Aug 26, 2021 at 2:23 PM Formsite <[noreply@fs20.formsite.com](mailto:noreply@fs20.formsite.com)> wrote:

A new request has been submitted. Please copy the respondent's email from the subject line.

View this result: [#17710968](#)

This email was sent to [cdphe\\_cora\\_hmwmd@state.co.us](mailto:cdphe_cora_hmwmd@state.co.us) as a result of a form being completed.  
[Click here](#) to report unwanted email.



--

HMWMD Records have migrated to a new platform, Hyland OnBase. You can search records now via the OnBase [Public Access Viewer](#).

See User Guides for tips on searching here: [HMWMD User Guides](#)

Visit [the HMWMD Records page](#) for additional information on HMWMD programs and records procedures.

**APPENDIX L. EL PASO COUNTY RECORDS**

## Lawrence Tornambe

---

**From:** Michael Madsen <MichaelMadsen@elpasoco.com>  
**Sent:** Tuesday, August 31, 2021 10:03 AM  
**To:** Lawrence Tornambe  
**Subject:** RE: CORA Request Submission: Phase 1 Environmental Assessment - 11745 Owl Place

Hello Larry,

I have checked with the El Paso County planning department and well as the county environmental division manager and have confirmed that El Paso County has no records responsive to your request. It is recommended that you submit your request to the following government agencies as these are separate entities from El Paso County:

Colorado Department of Labor Division of Oil and Public Safety: <https://www.colorado.gov/ops>

Colorado Department of Public Health and Environment: <https://www.colorado.gov/cdphe>

Pikes Peak Regional Building: <https://www.pprbd.org/>

Your request is now categorized as “complete” but please let me know if you have any additional questions.

Thank you,

Mike Madsen  
El Paso County, Public Information Office

---

**From:** Peggy Rivera <PeggyRivera@elpasoco.com>  
**Sent:** Friday, August 27, 2021 3:11 PM  
**To:** Ltornambe@blaesenvironmental.com  
**Subject:** RE: CORA Request Submission: Phase 1 Environmental Assessment - 11745 Owl Place

Good Afternoon,

Thank you for your submitted CORA Request, however El Paso County Public Health does not have records for the address/addresses you are inquiring about. Most of the files we have pertain to landfills. Other land use documents and documents related to hazardous materials and spills may be available at: Colorado Department of Public Health and Environment, El Paso County Development Services, El Paso County Sheriff's Office (Fire Marshall), Municipal Fire, Planning, Land Use and Police Departments.

Thank You.

**Peggy Rivera**  
Environmental Health Program Assistant  
El Paso County Public Health  
1675 W. Garden of the Gods Rd, Suite 2044  
Colorado Springs, CO 80907



Office (719) 575-8964  
Cell (719) 367-6132  
Fax (719) 578-3188  
[www.elpasocountyhealth.org](http://www.elpasocountyhealth.org)

**COVID-19 Call Line: 719-578-3167**

To find a COVID-19 vaccine provider in El Paso County, you can:

• Visit [El Paso County Public Health's Provider Page](#)

• Call 211

• Text "vaccine" for English or "vacuna" for Spanish to 667873



...

---

**From:** Michelle Hewitt <[MichelleHewitt@elpasoco.com](mailto:MichelleHewitt@elpasoco.com)>

**Sent:** Thursday, August 26, 2021 1:14 PM

**To:** Kim Demers <[KimDemers@elpasoco.com](mailto:KimDemers@elpasoco.com)>; Peggy Rivera <[PeggyRivera@elpasoco.com](mailto:PeggyRivera@elpasoco.com)>; Becca Schumann <[BeccaSchumann@elpasoco.com](mailto:BeccaSchumann@elpasoco.com)>; Valerie Palmer <[ValeriePalmer@elpasoco.com](mailto:ValeriePalmer@elpasoco.com)>

**Cc:** Michael Madsen <[MichaelMadsen@elpasoco.com](mailto:MichaelMadsen@elpasoco.com)>

**Subject:** Fwd: CORA Request Submission: Phase 1 Environmental Assessment

Hi EH team,

Please see CORA request below.

Thank you!

Michelle Hewitt, MPH  
Public Health Information Officer  
1675 W. Garden of the Gods Rd.  
Colorado Springs, CO 80907  
Office: (719) 578-3239  
Cell: (719) 244-1947  
[www.elpasocountyhealth.org](http://www.elpasocountyhealth.org)

---

**From:** Michael Madsen <[MichaelMadsen@elpasoco.com](mailto:MichaelMadsen@elpasoco.com)>

**Sent:** Thursday, August 26, 2021 12:57:22 PM

**To:** Michelle Hewitt <[MichelleHewitt@elpasoco.com](mailto:MichelleHewitt@elpasoco.com)>; Michael Madsen <[MichaelMadsen@elpasoco.com](mailto:MichaelMadsen@elpasoco.com)>

**Subject:** CORA Request Submission: Phase 1 Environmental Assessment

**CAUTION: This email originated from outside the El Paso County technology network. Do not click links or open attachments unless you recognize the sender and know the content is safe. Please call IT Customer Support at 520-6355 if you are unsure of the integrity of this message.**

---

A CORA Request has been submitted by:.

Name: Larry Tornambe

Phone: (602) 859-8636

Email: [Ltornambe@blaesenvironmental.com](mailto:Ltornambe@blaesenvironmental.com)

From: Blaes Environmental

Department Selected: Public Health

CORA Request:

hi, IN support of a Phase 1 Environmental Assessment, I request records/documents from the fire department, environmental, or public health department indicating an impact to the subsurface for 11745 Owl Place, in Peyton,

**APPENDIX M. SITE PHOTOGRAPHS**

PHOTOGRAPH 1



The well, the water pump and the residence.

PHOTOGRAPH 2



The horse field with the septic leach field.

PHOTOGRAPH 3



Solid waste to the west of the house and horse's lean-to.

PHOTOGRAPH 4



The lawn maintenance with the five-gallon gasoline container.



PHOTOGRAPH 5



The propane tank, the residence, and a representation of the vegetation on the property.

PHOTOGRAPH 6



The concrete slab with broken basketball hoops/poles.

PHOTOGRAPH 7



Firewood scattered to the north of the house.

PHOTOGRAPH 8



Northeastern corner of the property, looking west.

PHOTOGRAPH 9



Pad-mounted electrical transformer.

PHOTOGRAPH 10



Interior of the residence.



**APPENDIX N. FIELD NOTES AND INTERVIEW DOCUMENTS**

**ASTM E1527-13 AAI**

**Questionnaire**

**Date:** Sep 8, 2021

**Weather:** Sunny

**Prepared by:** Larry TORNABE

**Site Name:**  
211745 Owl Place  
Peyton, CO.

J.M. HABAN - OWNER

Are there previous reports available for review? NO

Any known contamination or previous cleanups, spills or environmental issues?

NO

Any complaints from neighbors, employees or guests regarding the property? \_\_\_\_\_

NO

Describe manufacturing on-site: None

Raw material and chemical storage: None

Waste products and removal processes: \_\_\_\_\_

Residential

~~Chemical/waste reporting to the state: SARA Title 3 Tier I or II: Yes or No~~

Emergency Planning and Community Right to Know in place:

55-gallon drum storage: NONE

Emergency contingency plan in place:

### Buildings

	Building 1	2	3	4	5
	RESIDENCE		LEAD to		
Size			HOUSES		
Basement	N				
construction	WOOD - MOD. TRAILER		WOOD		
Age	>15				
Usage	RES. ORN				
Heat source	PROPANE WOOD FIREPLACE				
Plumbed	YES				
Former use	RES. ORN Church				
Floor drains/ discharge	SEPTIC				
Staining spills	N				
Asbestos containing materials	✓				
Mold	✓				
Water damage/intrusion	✓				

Petroleum storage tanks (removed)

	Tank 1	2	3	4	5
Size					
Contents					
Date removed					
Leak					
NFA					

*None*

ABOVE GROUND PROPANE FOR HOUSE HEAT  
OUTSIDE

SLAB - FORMER BUILDING FOR WELDING SHOP.  
BURIED DOWN - MORE THAN 15 YEARS AGO  
NOT PLUMBED OR HEATED

Google Maps 11745 Owl Place



Imagery ©2021 Google, Imagery ©2021 Maxar Technologies, USDA Farm Service Agency, Map data ©2021 100 ft

Sin Mary Hagad

719 291-5467