

PERMIT TO WORK IN THE RIGHT-OF-WAY

Permit Type: Encroachment Permit Excavation Permit
 Obstruction Permit Annual Permit
 Telecommunications/Cable Provider

Permit No: 37703
 Issue Date: 10/21/2021
 Release Date:

Permit Fee: \$1,650.00

The undersigned applicant, being familiar with the requirements of the El Paso County resolution of July 1, 2008, does hereby agree to perform all work in compliance with the regulations and specifications as set forth in said resolution and to adhere to the requirements specified below.

ESQCP Permit No.

Company: Proterra Properties, Inc.

Telephone: 719-492-1993 **Address:** 1864 Woodmoor Drive **City:** Monument **State:** CO **Zip Code:** 80132

Name of Applicant: Charlie Williams

E-Mail: cwilliams@proterraco.com

Project Address: Hodgen Rd. x Meridian Rd.

Completion date extended to 12/31/2022 per JM/RR

Date of Application: 10/21/2021 **Date to begin work:** 10/25/2021 **Date of completion:** 4/30/2022

Work being performed for: Permit Holder / Winsome Fil No 2 **Subcontractors:** Terra Builders

For the purpose of: Installing Repairing Removing Replacing
Type of work: Curb/Gutter Sidewalk Electric Gas Telephone Water Wastewater Cable Television
 Other Description: Installing Acceleration Lane off Hodgen Rd.x Meridian Rd.

Road #1: Hodgen Rd.	<input type="checkbox"/> Hot Mix Asphalt	<input type="checkbox"/> Bore	<input type="checkbox"/> Cut	Width: 0	Length: 0	Age of HMA: 0
	<input type="checkbox"/> Low Grade Paving / Gravel	<input type="checkbox"/> Bore	<input type="checkbox"/> Cut	Length: 0		
	<input checked="" type="checkbox"/> Shoulder / Ditch	<input type="checkbox"/> Bore	<input type="checkbox"/> Cut	Length: 0		
Road #2:	<input type="checkbox"/> Hot Mix Asphalt	<input type="checkbox"/> Bore	<input type="checkbox"/> Cut	Width: 0	Length: 0	Age of HMA: 0
	<input type="checkbox"/> Low Grade Paving / Gravel	<input type="checkbox"/> Bore	<input type="checkbox"/> Cut	Length: 0		
	<input type="checkbox"/> Shoulder / Ditch	<input type="checkbox"/> Bore	<input type="checkbox"/> Cut	Length: 0		
Road #3:	<input type="checkbox"/> Hot Mix Asphalt	<input type="checkbox"/> Bore	<input type="checkbox"/> Cut	Width: 0	Length: 0	Age of HMA: 0
	<input type="checkbox"/> Low Grade Paving / Gravel	<input type="checkbox"/> Bore	<input type="checkbox"/> Cut	Length: 0		
	<input type="checkbox"/> Shoulder / Ditch	<input type="checkbox"/> Bore	<input type="checkbox"/> Cut	Length: 0		
Road #4:	<input type="checkbox"/> Hot Mix Asphalt	<input type="checkbox"/> Bore	<input type="checkbox"/> Cut	Width: 0	Length: 0	Age of HMA: 0
	<input type="checkbox"/> Low Grade Paving / Gravel	<input type="checkbox"/> Bore	<input type="checkbox"/> Cut	Length: 0		
	<input type="checkbox"/> Shoulder / Ditch	<input type="checkbox"/> Bore	<input type="checkbox"/> Cut	Length: 0		
Road #5:	<input type="checkbox"/> Hot Mix Asphalt	<input type="checkbox"/> Bore	<input type="checkbox"/> Cut	Width: 0	Length: 0	Age of HMA: 0
	<input type="checkbox"/> Low Grade Paving / Gravel	<input type="checkbox"/> Bore	<input type="checkbox"/> Cut	Length: 0		
	<input type="checkbox"/> Shoulder / Ditch	<input type="checkbox"/> Bore	<input type="checkbox"/> Cut	Length: 0		

REQUIREMENTS:

- State Law requires that notice of commencement, extent, and duration of any excavation work, be given to the owner or operator of underground facilities (utilities) at least two (2) business days in advance.
- Work zone traffic control shall be provided in accordance with the approved Traffic Control Plan.
- It is the responsibility of the contractor to contact Emergency Services, School Districts (if bus route), and other interested parties if road closure has been approved
- All backfill shall be compacted to 90% of AASHTO T-180 unless otherwise specified.
- All work sites shall be left clean and orderly.
- Contractor must call inspector 48 hours prior to start of work.

Additional Requirements: Select Backfill Flowable Fill Restore/Reseed Regravel Cold Mix patch immediately Bore
 Hot Mix Patch within 7 days Overlay Compaction Test(s) Remove all locate flags associated with project

EPC Remarks: Please contact Rick Reiter (719-520-6804) for inspection. ROW permit must be on site during project construction. County Engineer approval needed for closures of roads.

NOTICE:

- It is understood that should it become necessary for El Paso County to provide sign, light and barricade hazardous areas or restore the Right-of-Way to its original condition, that all costs of said work shall be borne by the Applicant
- Issuance of this permit does not relieve the applicant from satisfying El Paso County Land Development Code and Engineering Criterial Manual (ECM) requirements. In the event of conflict, this permit shall be considered NULL and VOID.
- Utilities or other facilities installed under this permit are subject to relocation, adjustment and modification at the owner's expense, in the event El Paso County determines such is necessary in order to perform road, bridge, drainage repairs, or any modifications and/or improvements.
- All permanent road repairs shall be completed within seven (7) calendar days of initial disturbance.
- Roadway closure will not be permitted unless approved by El Paso County Traffic Engineer at the time of application.
- All underground utility installations are to be placed in accordance with ECM Chapter 4.
- All overhead utility installations are to be at a nineteen (19) foot minimum height.

SUMMARY OF CHARGES

Degradation Fee:	\$0.00
Traffic Management Fee:	\$1,235.00
Administration fee:	\$390.00
Surcharge:	\$25.00
Investigation Fee:	\$0.00
Total Permit Fee:	\$1,650.000
(Incentive) / Disincentive	\$0.000
Adjusted Permit Fee:	\$1,650.00



Applicant: Charlie Williams **Issued by:** Maggie Stack **Date:** 10/21/21

Date: 9/27/2022 **Author:** MIDWEST BARRICADE **Project:** PROTERRA PROPERTIES

Comments:
SHOULDER WORK

- : DRAWING IS NOT TO SCALE.
- : ALL DEVICES WILL CONFORM TO MUTCD.
- : ALL MATERIALS, TOOLS AND EQUIPMENT SHALL BE STORED INSIDE OF OR ADJACENT TO THE WORK ACTIVITY AREA.
- : NO WORKER OR EQUIPMENT WILL ACCESS A LIVE LANE WITHOUT FLAGGER OR TCS ASSISTANCE.

LEGEND:

-  CHANNELIZING DEVICE
-  WORK AREA
-  SIGN STAND

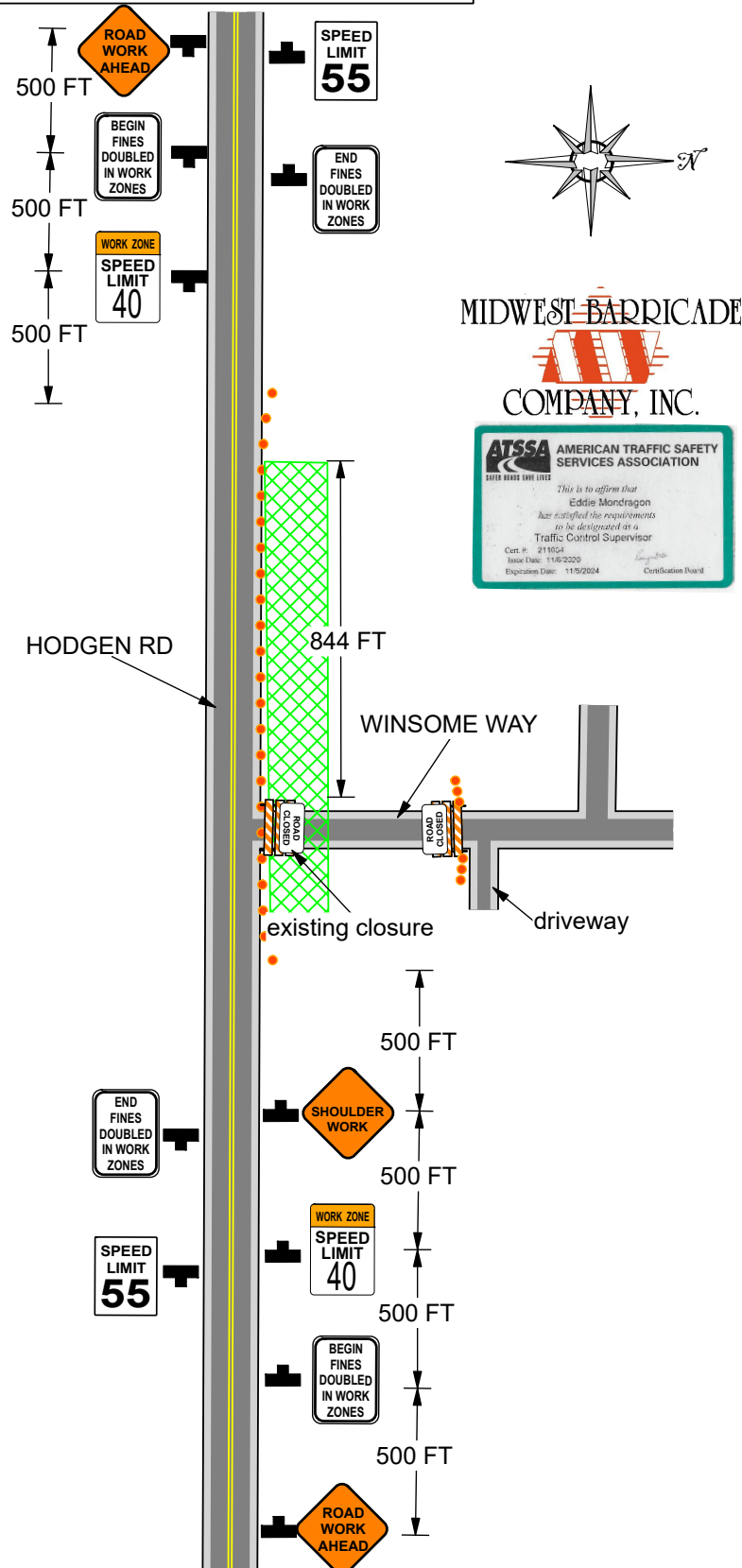





Date: 9/27/2022 **Project:** PROTERRA PROPERTIES

Comments:

MIDWEST BARRICADE
ONE LANE ROAD

- : DRAWING IS NOT TO SCALE.
- : ALL DEVICES WILL CONFORM TO MUTCD.
- : ALL MATERIALS, TOOLS AND EQUIPMENT SHALL BE STORED INSIDE OF OR ADJACENT TO THE WORK ACTIVITY AREA.
- : NO WORKER OR EQUIPMENT WILL ACCESS A LIVE LANE WITHOUT FLAGGER OR TCS ASSISTANCE.

LEGEND:

-  CHANNELIZING DEVICE
-  WORK AREA
-  SIGN STAND
-  FLAGMAN

