

ENG-CDR21014-R3-CDs.pdf Markup Summary

1 (2)

1 & EAST WOODMEN
S (PLAN & PROFILE)
KXX



Subject: Callout
Page Index: 1
Date: 4/29/2022 3:53:05 PM
Author: dsdrice
Color: ■
Layer:
Space:
Page Label: [1] 1 COVER SHEET

21-014 (replace)



Subject: Callout
Page Index: 1
Date: 5/2/2022 8:11:10 AM
Author: dsdrice
Color: ■
Layer:
Space:
Page Label: [1] 1 COVER SHEET

Owner/Developer's Statement:

I, the owner/developer have read and will comply with the requirements of the grading and erosion control plan and all of the requirements specified in these detailed plans and specifications.

[Name, Title]
Date
[Business Name]
[Address]

5 (1)

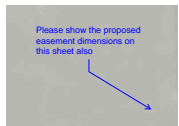

Subject: Callout
Page Index: 5
Date: 4/29/2022 3:59:32 PM
Author: dsdrice
Color: ■
Layer:
Space:
Page Label: [1] 6 CHANNEL KEY MAP

Please show the proposed easement dimensions on this sheet also

7 (1)

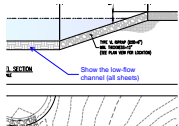

Subject: Callout
Page Index: 7
Date: 4/29/2022 4:05:49 PM
Author: dsdrice
Color: ■
Layer:
Space:
Page Label: [1] 8 CHANNEL SOUTH - PLAN & PROFILE

Show the low-flow channel (all sheets)

9 (2)

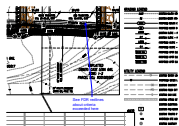

Subject: Callout
Page Index: 9
Date: 4/29/2022 4:15:40 PM
Author: dsdrice
Color: ■
Layer:
Space:
Page Label: [1] 10 CHANNEL SOUTH - PLAN & PROFILE

See FDR redlines about criteria exceeded here



Subject: Callout
Page Index: 9
Date: 4/29/2022 4:17:54 PM
Author: dsdrice
Color: ■
Layer:
Space:
Page Label: [1] 10 CHANNEL SOUTH - PLAN & PROFILE

Label existing utility access road. See GEC comments and letter regarding maintenance access.

10 (2)

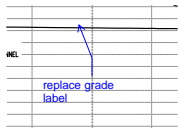

Subject: Callout
Page Index: 10
Date: 4/29/2022 4:14:09 PM
Author: dsdrice
Color: ■
Layer:
Space:
Page Label: [1] 11 DROP STRUCTURE KEY MAP

replace grade label

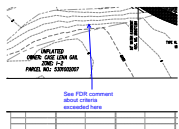

Subject: Callout
Page Index: 10
Date: 4/29/2022 4:15:00 PM
Author: dsdrice
Color: ■
Layer:
Space:
Page Label: [1] 11 DROP STRUCTURE KEY MAP

See FDR comment about criteria exceeded here

12 (1)



Subject: Callout
Page Index: 12
Date: 4/29/2022 4:25:54 PM
Author: dsdrice
Color: ■
Layer:
Space:
Page Label: [1] 13 DROP STRUCTURE DETAILS (#4, #5, #6, #7, #8, #9, #10)

Do you want to highlight these areas?

18 (1)

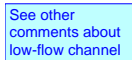

Subject: Text Box
Page Index: 18
Date: 4/29/2022 4:29:02 PM
Author: dsdrice
Color: ■
Layer:
Space:
Page Label: [1] 19 SOUTH CHANNEL SECTIONS

See other comments about low-flow channel