

12155 WINDMILL LN
PARCEL 52140-01-022
LOT 30 BLACK SQUIRREL CREEK PARK

EPC Planning & Community Development Department

EPC Planning & Community Development Department

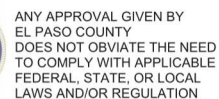

Planning & Community Development Department approval is contingent upon compliance with all applicable notes on the recorded plat.

An access permit must be granted by the Planning & Community Development Department prior to the establishment of any driveway onto a County road.

Diversion of blockage of any drainage way
is not permitted without approval of the
Planning & Community Development Department

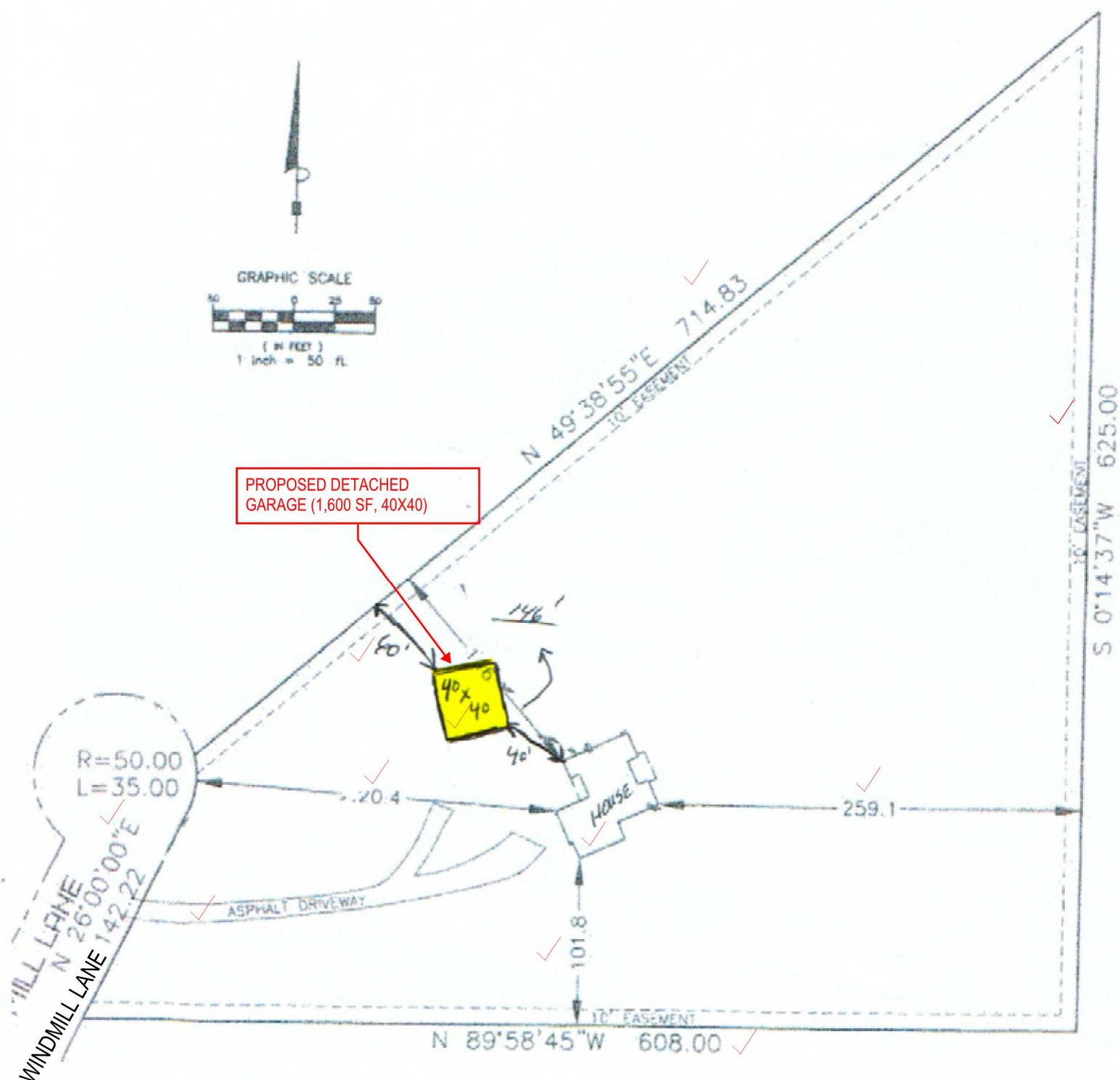
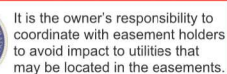



Camera 2,470 m 39°00'32"N 104°38'05"W 2,256 m

RESIDENTIAL



2017 PPRBC

Address: 12155 WINDMILL LN, COLORADO SPRINGS

Parcel: 5214001022

Plan Track #: 134754 

Received: 24-Sep-2020 (GITA)

Description:

**DETACHED ~~ACCESSORY STRUCTURE~~
GARAGE**

Contractor: HOMEOWNER

Type of Unit:

Required PPRBD Departments (2)

Floodplain	Construction
(N/A) RBD GIS	

Required Outside Departments (1)

County Zoning
APPROVED
Plan Review
<i>10/02/2020 2:34:14 PM</i>
<i>dsdespinoza</i>
EPC Planning & Community Development Department

Release of this plan does not preclude compliance with all applicable codes, ordinances and other pertinent regulations. This plan set must be present on the job site for every inspection.