

Struthers Ranch Subdivision Filing No. 5

Traffic Impact Study

Prepared for:
Design and Development Consultants
T-Bone Construction
1310 Ford Street
Colorado Springs, Colorado 80915

Contact: Mr. Darin C. Weiss, AIA

MAY 14, 2021

LSC Transportation Consultants
Prepared by: Colleen Guillotte, P.E., PTOE, RSP
Reviewed by: Jeffrey C. Hodsdon, P.E.

LSC #204110
PCD File No. VR-2101



CONTENTS

REPORT CONTENTS	1
PREVIOUS TRAFFIC STUDIES.....	2
LAND USE AND ACCESS	2
INTERSECTION SIGHT DISTANCE	2
ROAD AND TRAFFIC CONDITIONS	4
Area Roads	4
Traffic Volumes	4
Crash History	4
TRIP GENERATION.....	4
Internal Trips	5
Pass-by Trips	5
BACKGROUND TRAFFIC	5
Short-Term Background Traffic Volumes	6
Long-Term Background Traffic Volumes	6
TRIP DISTRIBUTION AND ASSIGNMENT.....	6
Trip Directional Distribution.....	6
Site-Generated Traffic.....	6
Short-Term Total Traffic Volumes	6
Long-Term Total Traffic Volumes	7
LEVEL OF SERVICE ANALYSIS	7
Struthers Road/Struthers Ranch Road	7
Site Accesses	8
AUXILIARY TURN LANES	8
VEHICLE QUEUING	9
PEDESTRIAN AND BICYCLE ACCOMMODATION	9
COUNTY DEVIATION REQUESTS	9
COUNTY ROAD IMPROVEMENT FEE PROGRAM	9
Transportation Impact Fees	9
Reimbursable MTCP Improvements.....	9
FINDINGS AND CONCLUSIONS	10

Enclosures:.....	11
------------------	----

Table 3

Figures 1-9

Line of Sight Exhibits

Traffic Count Reports

Level of Service Reports

NCHRP Report 684 Internal Capture Worksheets



LSC TRANSPORTATION CONSULTANTS, INC.
2504 East Pikes Peak Avenue, Suite 304
Colorado Springs, CO 80909
(719) 633-2868
FAX (719) 633-5430
E-mail: lsc@lsctrans.com
Website: <http://www.lsctrans.com>

May 14, 2021

Darin C Weiss, AIA
Design and Development Consultants
T-Bone Construction
1310 Ford Street
Colorado Springs, CO 80915

RE: Struthers Ranch Subdivision Filing No. 5
Traffic Impact Study
El Paso County, Colorado
LSC #204110

Dear Mr. Weiss:

LSC Transportation Consultants, Inc. has prepared this traffic impact study for the proposed Struthers Ranch Subdivision Filing No. 5 development in El Paso County, Colorado. The development is planned to be located southeast of the intersection of Struthers Road/Struthers Ranch Road. The planned land use is for 19,740 square feet of retail, 5,200 square feet of office, and 5,200 square feet of restaurant. This report has been prepared for submittal to El Paso County.

REPORT CONTENTS

The preparation of this report included the following:

- Inventory of the existing adjacent and nearby area street and roadway system. This includes functional classifications, street widths, lane configurations, intersection traffic control, posted speed limits, pavement markings, intersection and access spacing, roadway and intersection alignments, auxiliary left- and right-turn lanes, intersection sight distances, etc.;
- A review of the proposed site land use and access locations;
- Morning and evening peak-hour traffic counts at the intersection of Struthers Road/Struthers Ranch Road;
- Estimates of short- and long-term background traffic volumes and total traffic (site traffic plus background traffic). Forecasts include buildout of adjacent proposed developments;
- Estimates of the daily and peak-hour trip generation for the proposed land use;
- The estimated directional distribution of site-generated vehicle trips on the study-area street and roadway system;

- Projections of peak-hour site-generated turning-movement traffic volumes at the study area intersections, which include:
 - Site access point intersections
 - Struthers Road/Struthers Ranch Road
- Level of service (LOS) analysis at the study area intersections;
- Evaluation of the short-term and long-term projected intersection volumes to determine the potential need for any new auxiliary right-/left-turn lanes and/or the adequacy of existing lanes at the site access-point intersections and the other study-area intersections; and
- Findings and recommendations.

PREVIOUS TRAFFIC STUDIES

Nearby properties have recently been studied in the following reports:

- Monument Ridge Lots 7 & 8, December 2020, LSC
- Monument Ridge Apartments
- Cathedral Rock Church, February 2016, LSC

This report is consistent with the above reports and includes the proposed developments in the background traffic volumes.

LAND USE AND ACCESS

Figure 1 shows the site location relative to the adjacent and nearby roadways. The site plan is shown in Figure 2. The Cathedral Rock Church is planned for the adjacent Tract A on the north side of Struthers Ranch Road. As shown in Figure 2, two access points are proposed: a full movement access onto Struthers Ranch Road across from the proposed access to Cathedral Rock Church, and a right-in/right-out access onto Struthers Road.

Struthers Ranch Subdivision Filing No. 5 is proposed to include 19,740 square feet of retail, 5,200 square feet of office, and 5,200 square feet of restaurant.

INTERSECTION SIGHT DISTANCE

The required stopping sight distance on Struthers Road is 425 feet (50 mph design speed, assuming grades three-percent or less).

The intersection sight distance for the intersection of Struthers Road/Struthers Ranch Road has been calculated using AASHTO criteria because the intersection sight distance contained in Table 2-21 of the *Engineering Criteria Manual (ECM)* only applies to two-lane roads with stop control. As Struthers Road has two through lanes in each direction plus a center median, the sight distance has been calculated using the formula $d = 1.47 * V_m * t_c$ where V_m is the design speed in miles per hour and t_c is the gap for drivers entering the major roadway (in seconds). The acceptable gap time has been increased from the typical 7.5 seconds for a passenger vehicle on a two-lane

road to 8.75 seconds to account for multiple lanes and the median. Likewise, the acceptable gap for a combination truck has been increased from 11.5 seconds to 13.25 seconds. This calculation results in a required intersection sight distance is 645 feet for passenger vehicles and 975 feet for combination trucks. A single unit truck would require 825 feet of sight distance.

The field-measured sight distance at this intersection is 450 feet for passenger vehicles and 550 feet assuming a higher “drivers’ eye” for a truck. Given that the field-measured sight distance is less than the calculated AASHTO sight distance, LSC recommends posting an “intersection ahead” warning sign (MUTCD W2-2).

Also, consideration could be given to modifying the posted speed limit zones on Struthers Road near this intersection to shift the 40-mph zone north such that a 40-mph speed limit sign is posted for southbound traffic between Spanish Bit and Struthers Ranch Road, and the 45-mph sign for northbound traffic (currently located near the south end of the site) is relocated north to just north of Struthers Ranch Road. Given the sight distance for trucks compared to the AASHTO standard, it is recommended that a “Left Turn Prohibited” sign with a “Trucks” supplemental sign panel be installed at the westbound approach to the Struthers Road/Struthers Ranch Road intersection.

To the south, the sight distance only needs to cover the northbound lanes, so the sight distance calculation does not need to include the extra distance of the median. Therefore, a passenger car needs 590 feet of sight distance of, a single-unit truck would require 750 feet, and a combination truck would require 900 feet. The criterion to the south could be met for passenger cars provided the intersection line of sight “triangle” is kept free of site improvements (that would limit the line of sight needed to maintain *ECM* prescribed sight distance). Examples of site improvements include landscaping, monument signs, parking areas, berms, etc. Obstruction height to maintain passenger car line of sight is 18 inches to 30 inches above the flow line of the adjacent road per *ECM* 2.3.6.G.2.

Obstruction height to maintain truck line of sight is higher as the truck “driver’s eye” is significantly higher than the “driver’s eye” for a passenger vehicle. However, the required sight distance for single-unit and combination trucks passes over the proposed parking lot. As a result, the necessary line of sight across the inside of the horizontal curve of Struthers Road has the potential to be blocked by parked vehicles. Therefore, it is recommended that a “Left Turn Prohibited” sign with a “Trucks” supplemental sign panel be installed at the westbound approach to the Struthers Road/Struthers Ranch Road intersection. Additionally, it is recommended that internal wayfinding signs be posted that instruct combination trucks to exit the site only via the right-in/right-out.

The required sight distance for the right-in/right-out access point onto Struthers Road is 450 feet for passenger vehicles and 765 feet for a combination truck per *ECM* Table 2-35. The line of sight to arriving northbound through traffic on Struthers is over one quarter mile.

The required sight distance for the access point onto Struthers Ranch Road is 250 feet for passenger vehicles and 425 feet for combination trucks. Sight distance analysis exhibits are attached.

ROAD AND TRAFFIC CONDITIONS

Area Roads

Figure 1 shows the streets in the vicinity of the site. The streets adjacent to the site are identified below, followed by a brief description of each:

Struthers Road is a four-lane, median-divided road that extends north from North Gate Boulevard to the intersection of Baptist Road and Jackson Creek Parkway. Struthers Road is classified as a four-lane Urban Minor Arterial on the El Paso County Major Transportation Corridors Plan and has a speed limit of 45 miles per hour (mph) about 325 feet north of Air Garden Lane (adjacent to the south portion of the site). South of this point, the posted speed limit is 40 mph.

Struthers Ranch Road is classified as a local roadway. Struthers Ranch Road is an east/west road that extends from Struthers Road into the Struthers Ranch residential development. The roadway has a posted speed limit of 25 mph. The intersection with Struthers Road is unsignalized. The roadway at the intersection with Struthers Road is 32 feet wide, which only allows for a shared westbound left/right lane on the minor street approach. Struthers Road has a 340-foot southbound left-turn deceleration lane and a 260-foot northbound right-turn deceleration lane at the intersection with Struthers Ranch Road.

Traffic Volumes

Morning and evening peak-hour turning-movement traffic counts were conducted March 2020 at the intersection of Struthers Road/Struthers Ranch Road. It was noted that the southbound through traffic during the evening peak was unusually high. A second evening count was completed in April 2021. The morning and evening peak-hour volumes are shown in Figure 3. Traffic count reports are attached for reference.

Crash History

Three years of crash data were collected at the intersection of Struthers Road/Struthers Ranch Road. There was only one crash during the study period. The only crash was a fixed object type crash that resulted in property damage only. No correctable crash patterns were identified.

TRIP GENERATION

Estimates of the vehicle trips projected to be generated by the proposed development have been made using the nationally published trip-generation rates from *Trip Generation, 10th Edition, 2017* by the Institute of Transportation Engineers (ITE). Table 1, below, presents a summary of the estimated site trip generation on a typical weekday. The detailed trip-generation estimate for the development, including ITE rates for the proposed land use, is presented in Table 3.

Approximately 2,986 total vehicle trips are projected to enter and exit the site at the access point (“driveway trips”) on the average weekday during a 24-hour period. During the morning peak hour, approximately 170 vehicles would enter and 98 vehicles would exit the site. During the evening peak hour, approximately 101 vehicles would enter and 112 vehicles would exit the site.

The proposed development is projected to generate approximately 1,776 (new/non-pass-by or diverted) vehicle trips on the average weekday during a 24-hour period.

Table 1: Estimated External Site Vehicle-Trip Generation (Vehicles per Hour)

Analysis Period	Total Trips			Pass-by Trips			New Trips		
	In	Out	Total	In	Out	Total	In	Out	Total
A.M. Peak Hour	170	98	268	53	53	106	117	45	162
P.M. Peak Hour	101	112	213	43	43	86	58	69	127
Daily/24-Hour	1,493	1,493	2,986	605	605	1,210	888	888	1,776

Internal Trips

Internal trips are trips that occur within the site and do not impact the external roadways. Because the site is planned to have multiple retail, office, and restaurant pads, some of the generated trips will be traveling within the site. Table 3 includes estimates of internal trip capture to account for trips generated within the site as well as non-motorized trips from adjacent and nearby developments.

Pass-by Trips

The trips generated by the site have also been aggregated by trip type to account for the pass-by phenomenon. A pass-by trip is one made by a motorist who would already be on an adjacent road regardless of the proposed development, but who stops in at the site while passing by. The pass-by motorist would then continue on his or her way to a final destination in the original direction. For purposes of this report, pass-by trips are trips by motorists already traveling through the intersection of Struthers Road/Struthers Ranch Road. Pass-by trips are shown in Table 3 and are based on *Trip Generation Handbook - An ITE Proposed Recommended Practice*, 3rd Edition, 2014 by ITE.

BACKGROUND TRAFFIC

Background volumes do not include projected traffic to be generated by the proposed development. As noted in the existing conditions section, the southbound through traffic during the evening peak was unusually high. This volume was modified in the background to reflect expected volumes.

Short-Term Background Traffic Volumes

Figure 4 shows the projected background traffic volumes. The projected volumes assume that the following nearby developments have been constructed:

- Monument Ridge Lots 7 & 8
- Cathedral Rock Church
- Monument Ridge Apartments

Long-Term Background Traffic Volumes

Figure 5 shows the projected 20-year background traffic volumes for the year 2040. The long-term scenario includes the developments in the short-term background. In addition, the long-term background traffic assumes a growth of approximately 3 percent per year of through traffic on Struthers Road. This rate is based on growth shown in the Pikes Peak Council of Governments travel demand model and is similar to growth shown in the area in *the 2016 Major Transportation Corridors Plan (MTCP)*. No improvements to the study roads are shown in the *MTCP*.

TRIP DISTRIBUTION AND ASSIGNMENT

Trip Directional Distribution

Estimation of the directional distribution of site-generated vehicle trips to the study-area roads and intersections is a necessary component in determining the site's traffic impacts. Figure 6 shows the short-term and long-term directional distribution estimates for the proposed development. Estimates were based on the following factors: existing area development, the area roadway system, and the site's proposed land use.

Site-Generated Traffic

Site-generated traffic volumes at the study intersections have been calculated by applying the directional-distribution percentages estimated by LSC (from Figure 6) to the trip-generation estimates (from Table 1). Figure 7 shows the projected site-generated traffic volumes for the proposed development.

Short-Term Total Traffic Volumes

Figure 8 shows the sum of the short-term background traffic volumes (from Figure 4) and the site-generated peak-hour traffic volumes (shown in Figure 7). These volumes represent the projected short-term total traffic following construction of the development.

Long-Term Total Traffic Volumes

Figure 9 shows the projected 2040 total traffic volumes, which are the sum of 2040 background traffic volumes (from Figure 5) plus the site-generated traffic volumes (from Figure 7).

LEVEL OF SERVICE ANALYSIS

Level of service (LOS) is a quantitative measure of the level of congestion or delay at an intersection and is indicated on a scale from “A” to “F.” LOS A is indicative of little congestion or delay. LOS F indicates a high level of congestion or delay. Table 2 shows the level of service delay ranges for signalized and unsignalized intersections.

Table 2: Intersection Levels of Service Delay Ranges

Level of Service	Signalized Intersections	Unsignalized Intersections
	Average Control Delay (seconds per vehicle)	Average Control Delay (seconds per vehicle) ⁽¹⁾
A	10.0 sec or less	10.0 sec or less
B	10.1-20.0 sec	10.1-15.0 sec
C	20.1-35.0 sec	15.1-25.0 sec
D	35.1-55.0 sec	25.1-35.0 sec
E	55.1-80.0 sec	35.1-50.0 sec
F	80.1 sec or more	50.1 sec or more
(1) For unsignalized intersections if V/C ratio is greater than 1.0 the level of service is LOS F regardless of the projected average control delay per		

The intersections of Struthers Road/Struthers Ranch Road, as well as the site access points, have been analyzed to determine the projected control delay and corresponding levels of service for turning movements. Figure 3 provides the existing levels of service. Figure 4 and Figure 5 provide the background levels of service for the short-term and long-term scenarios, respectively. Figure 8 and Figure 9 provide the levels of service of the short-term and long-term total traffic scenarios, respectively.

Struthers Road/Struthers Ranch Road

The yielding turning movements at the unsignalized intersection of Struthers Road/Struthers Ranch Road currently operate at LOS B or better during both the morning and evening peak hours. In the short-term future, the yielding turning movements are forecast to operate at LOS C or better during both peak hours, with and without the proposed development.

In the long-term future, the yielding turning movements are also forecast to operate at LOS C or better without the proposed development. With the addition of the site-generated traffic, the

outbound movement is projected to operate at LOS C during the morning peak and LOS E during the evening peak. During the evening peak, the outbound movement is expected to experience an average of 64 seconds of delay. This intersection is not anticipated to meet signal warrants.

Site Accesses

In all scenarios, the yielding turning movements operate at LOS B or better during both peak hours.

AUXILIARY TURN LANES

As mentioned previously, there is a 340-foot southbound left-turn deceleration lane at the intersection of Struthers Road/Struthers Ranch Road. This lane meets the *ECM* auxiliary-lane criteria and does not need to be modified with the development.

There is a 400-foot northbound right-turn deceleration lane (combined lane plus taper length) at this intersection of Struthers Road/Struthers Ranch Road. This auxiliary lane, although it exists, is not currently required per the *ECM* and is not expected to be required in the future with added site-generated traffic. The turning-volume threshold could potentially be met on Sunday mornings with addition of future church traffic. The turn lane already exists and is about 400 feet (lane plus taper). The *ECM* requirement is 435 feet.

The right-in/right-out access on Struthers Road is anticipated to require a right-turn deceleration lane. This criterion calls for 370-foot-long deceleration distance (lane plus taper) based on a 45-mph design speed and a 435-foot-long deceleration distance (lane plus taper) for a 50-mph design speed. The speed limit currently changes just south of the access location. LSC recommends an approximately 200-foot-long lane plus a 75-foot-long reverse curve bay taper. This would likely allow the lane to be installed, given the limited space adjacent to the developed property to the south. No acceleration lanes are required on Struthers Road.

The access on Struthers Ranch Road meets the threshold for requiring an eastbound right-turn lane per the *ECM* because the turning volume exceeds the 50-vph threshold. However, the eastbound left and through volumes are low enough that the location does not need a turn lane. Per section 3.5 in the *CDOT State Highway Access Code*, right-turn deceleration lanes may be dropped if volume in the travel lane is predicted to be less than 150 DHV.

Although not anticipated to be required based on projected volumes or levels of service, It is recommended that right-of-way be reserved in case Struthers Ranch Road needs minor widening in the future to allow for separate right- and left-turn lanes in the westbound direction at the intersection with Struthers Road.

VEHICLE QUEUING

At the intersection of Struthers Road/Struthers Ranch Road, there are 250 feet available for vehicle queueing to the east, prior to the site access. The 95th percentile queue length for the westbound approach at the intersection is anticipated to be 125 feet, which will not impact the site access. If Struthers Ranch Road were widened in the future to provide separate right- and left-turn lanes on the westbound approach the intersection, then the 95th percentile queue for the westbound left is forecast to be 75 feet, which also would not impact the access to the east.

PEDESTRIAN AND BICYCLE ACCOMMODATION

A sidewalk exists along Struthers Road adjacent to the site. However, there are currently no sidewalks along Struthers Ranch Road adjacent to the site. It is recommended that a sidewalk be constructed adjacent to the site on Struthers Ranch Road.

There are no bike lanes on Struthers Road and the roadway is not planned to have bike lanes. However, there are sections of Struthers Road that have paved outside shoulders to accommodate cyclists.

COUNTY DEVIATION REQUESTS

A deviation request is included with this application. Please refer to the deviation request form (separate document) for access to a Minor Arterial.

COUNTY ROAD IMPROVEMENT FEE PROGRAM

Transportation Impact Fees

Per ECM Appendix B: State what the current applicable Transportation Impact Fees are and what option the developer will be selecting for payment.

The applicant intends to opt out of the PID options and will pay the full fee amount at the time of building permit. The current “full-fee” is \$4,958 per 1,000 square feet of building floor area. The total fee amount for the 30,140 square foot of commercial buildings is \$149,434.

Reimbursable MTCP Improvements

There are no apparent reimbursable improvements programmed in the *MTCP* in the general vicinity of this site.

FINDINGS AND CONCLUSIONS

- The site is projected to generate approximately 2,986 external vehicle trips on the average weekday. Approximately half of this traffic is expected to be pass-by traffic.
- During the morning peak hour, approximately 170 vehicles would enter and 98 vehicles would exit the site. During the evening peak hour, approximately 101 vehicles would enter and 112 vehicles would exit the site at the access points.
- The site improvements, landscaping, signage etc. will need to accommodate the driver sight distance lines of sight necessary to meet the prescribed intersection sight distance at Struthers Road/Struthers Ranch Road. Please refer to the Sight Distance section for details.
- Turning movements at the site accesses are projected to operate at acceptable levels of service in all scenarios.
- The westbound approach at the intersection of Struthers Road/Struthers Ranch Road is projected to operate at LOS C in the long-term morning peak hour and LOS E during the long-term evening peak hour.
- The 95th percentile queues at all study intersection are not projected to impact adjacent intersections.
- Please refer to the sight distance section for recommendations based on the sight-distance analysis.
- See Table 4 for a summary of recommended improvements.

Table 4: Recommended Improvements

Item #	Location	Improvement	Timing
1	Struthers Ranch Road - Adjacent to the site	Sidewalk	With development of the site
2	Struthers Road/Struthers Ranch Road	Reserve half-ROW or at least a "reservation" strip along the south side of Struthers Ranch Road to allow for potential future widening on the east leg/westbound approach to accommodate separate left/right turn lanes if these ever become necessary.	With the Site Development Plan
3	Struthers Road/South Site Access	Northbound Right Turn Deceleration Lane	With development of the site
4	Site	Install signing instructing trucks to use the right-in/right-out to exit the site	With development of the site
Source: LSC Transportation Consultants, Inc. (4-22-2021)			

* * * * *

Please contact me if you have any questions regarding this report.

Respectfully Submitted,

LSC TRANSPORTATION CONSULTANTS, INC.

By Colleen Guillotte, P.E., PTOE, RSP
Project Manager

JCH:jas

Enclosures: Table 3
Figures 1-9
Line of Sight Exhibits
Traffic Count Reports
Level of Service Reports
NCHRP Report 684 Internal Capture Worksheets

References:

Trip Generation Handbook - An ITE Proposed Recommended Practice, Third Edition September 2017, Institute of Transportation Engineers
Trip Generation, 10th Edition, 2017, Institute of Transportation Engineers
El Paso County Major Transportation Corridors Plan, 2016
NCHRP Report 684 Enhancing Internal Trip Capture Estimation for Mixed-Use Developments, 2011, Transportation Research Board
State Highway Access Code, Volume Two, 2002, Colorado Department of Transportation

Table 3

Land Use Code	Land Use Description	Trip Generation Units	Total Trips Generated						Internal Trips Generated ⁽²⁾						External Trips Generated						Pass-By Trips ⁽³⁾	New External Trips Generated					
			Average Weekday	Morning Peak Hour		Afternoon Peak Hour		Internal Trips	Average Weekday	Morning Peak Hour		Afternoon Peak Hour		Average Weekday	Morning Peak Hour		Afternoon Peak Hour		Average Weekday	Morning Peak Hour		Afternoon Peak Hour					
			Traffic	In	Out	In	Out		Traffic	In	Out	In	Out	Traffic	In	Out	In	Out	Traffic	In		Out	In	Out			
820	Shopping Center	19.74 KSF ⁽⁴⁾	1,995	100	61	79	85	21%	423	7	8	32	22	1,571	93	53	47	63	34%	1,037	68	28	28	44			
712	Small Office Building	5.2 KSF	84	8	2	4	9	26%	22	1	1	2	2	62	7	1	2	7	0%	62	7	1	2	7			
933	Fast Food w/o Drive-Thru	5.2 KSF	1,800	78	52	74	74	25%	447	9	8	21	31	1,353	69	44	53	43	50%	677	41	16	29	19			
Total Trip Generation Estimate			3,879	187	115	156	167		892	17	17	55	55	2,987	170	98	101	112		1,776	117	45	58	69			
Notes: (1) Source: "Trip Generation, 10th Edition, 2017" by the Institute of Transportation Engineers (ITE) (2) NCHRP 684 Internal Trip Capture Estimate Tool Sheets (3) Source: "Trip Generation Handbook - An ITE Proposed Recommended Practice, Third Edition September 2017" by ITE (4) KSF = one thousand square feet of floor space																											
Source: LSC Transportation Consultants, Inc.																											

Figures

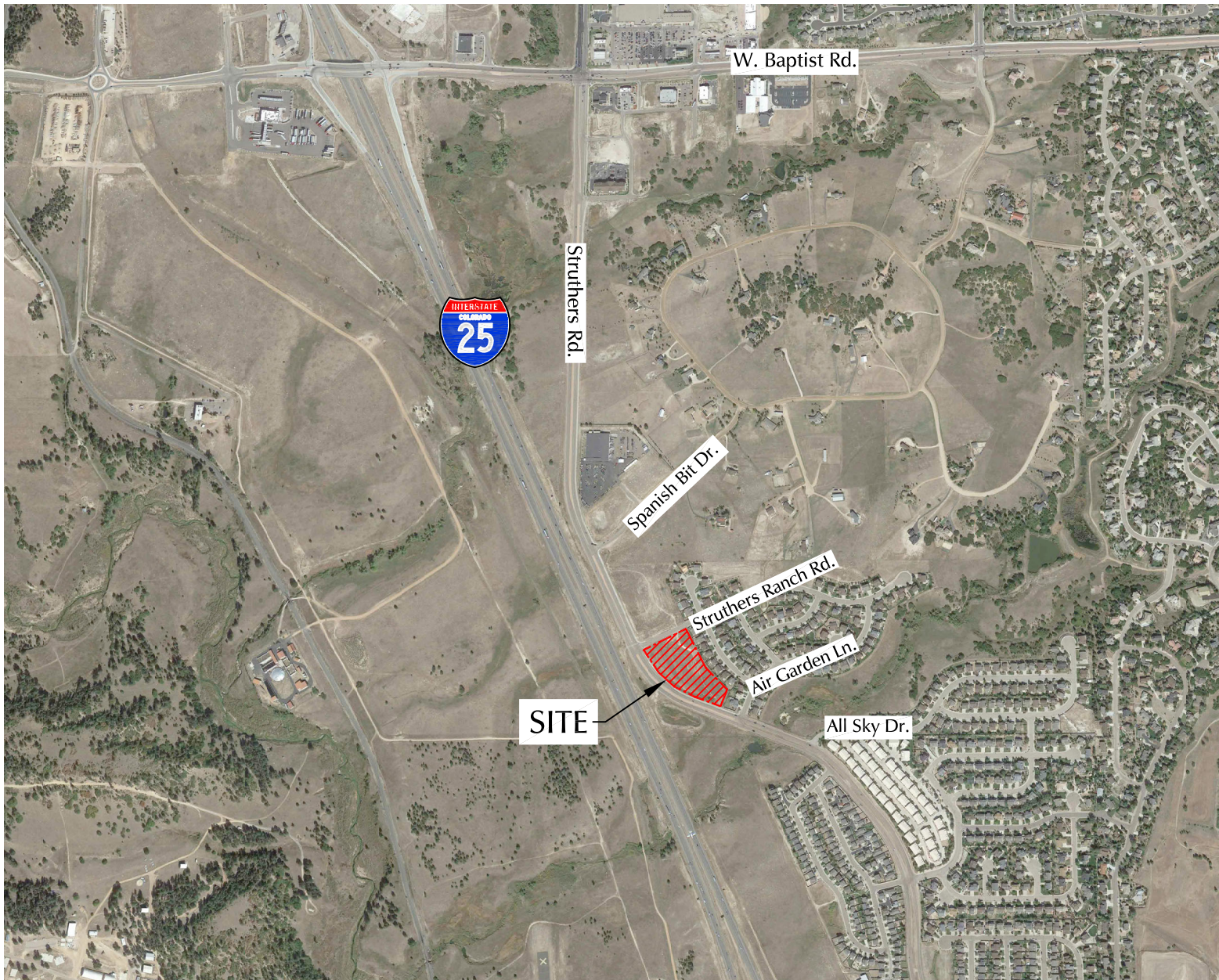
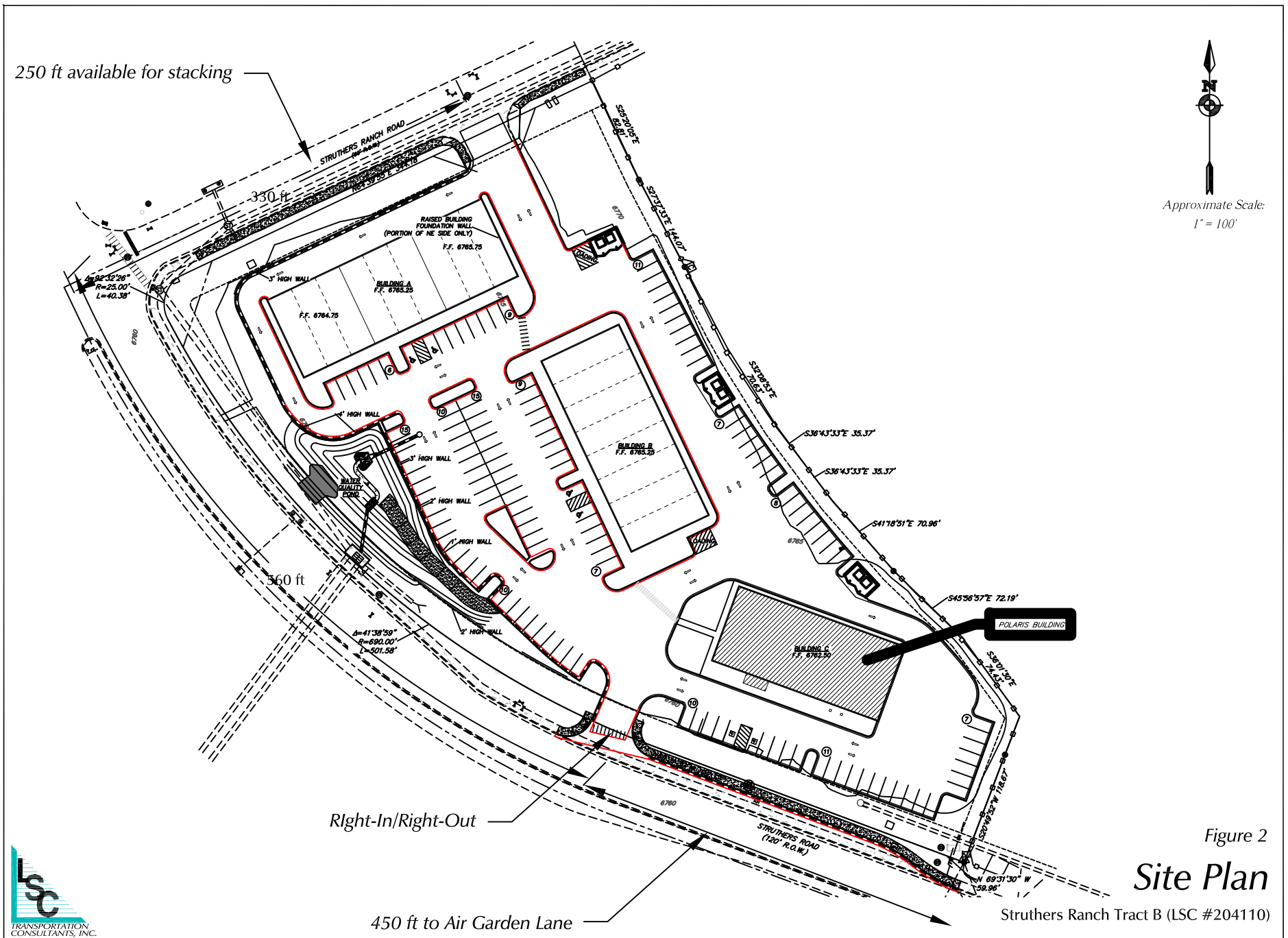
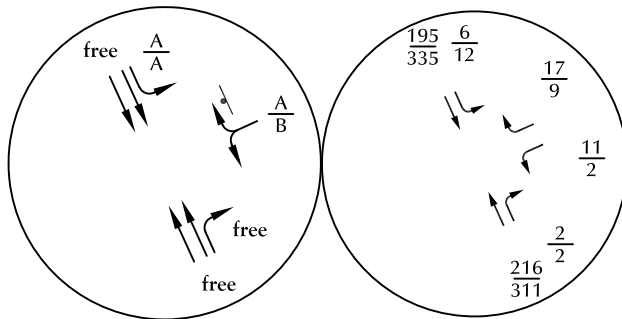

Figure 1
**Vicinity
Map**

Struthers Ranch Tract B (LSC #204110)





LEGEND:

⊥ = Stop Sign

$\frac{XX}{XX}$ = AM Weekday Peak-Hour Traffic (vehicles per hour)
 PM Weekday Peak-Hour Traffic (vehicles per hour)

$\frac{A}{B}$ = AM Individual Movement Peak-Hour Level of Service
 PM Individual Movement Peak-Hour Level of Service

X,XXX = Average Weekday Traffic (vehicles per day)



Based on counts by LSC March 2020 and April 2021

Figure 3

Existing Traffic Conditions

Struthers Ranch Tract B (LSC #204110)

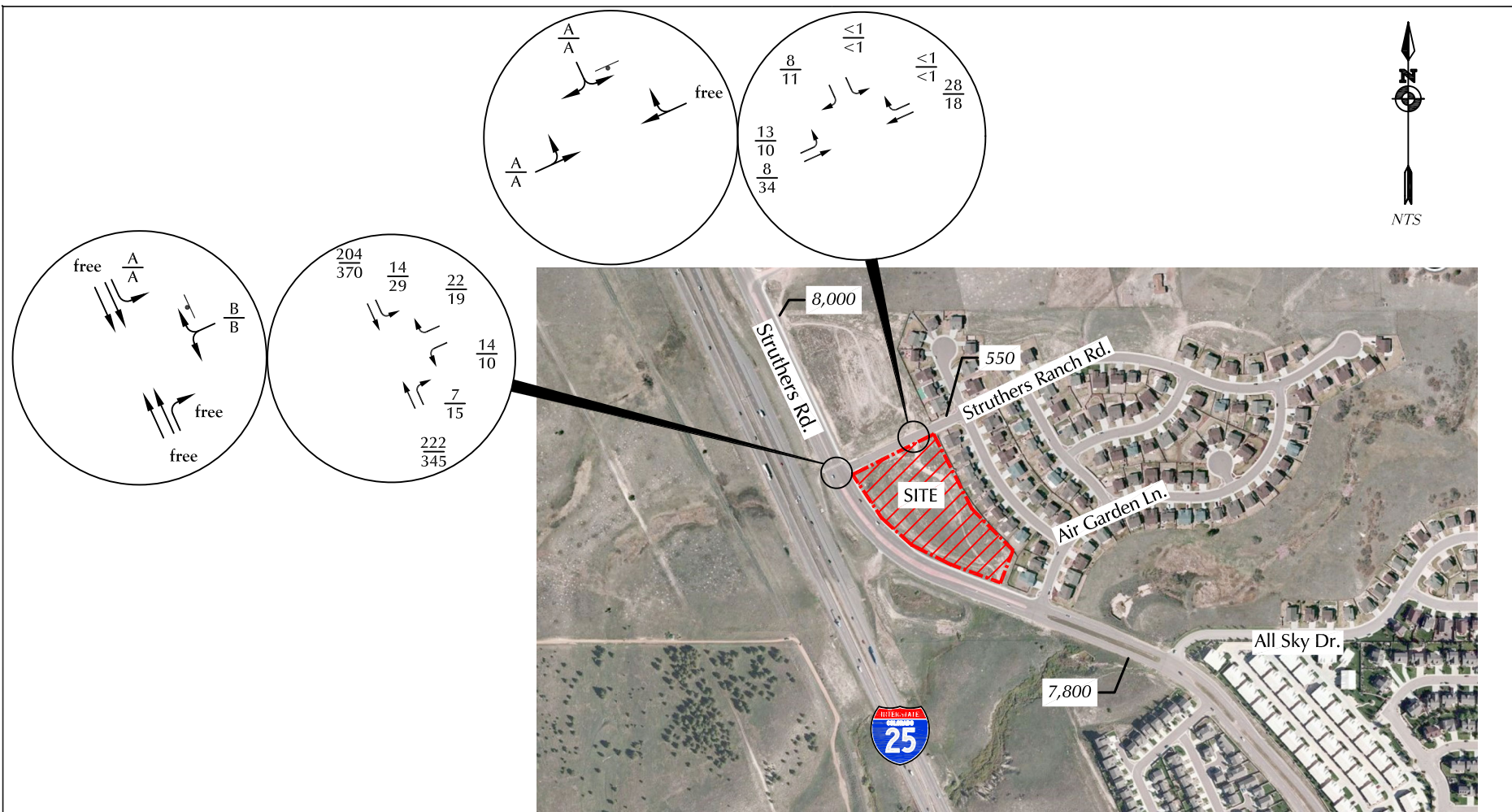

LEGEND:

⊥ = Stop Sign

$\frac{XX}{XX}$ = AM Weekday Peak-Hour Traffic (vehicles per hour)

$\frac{XX}{XX}$ = PM Weekday Peak-Hour Traffic (vehicles per hour)

$\frac{A}{B}$ = AM Individual Movement Peak-Hour Level of Service

$\frac{A}{B}$ = PM Individual Movement Peak-Hour Level of Service

X,XXX = Average Weekday Traffic (vehicles per day)

Figure 4

Short-Term Background Traffic Conditions

Struthers Ranch Tract B (LSC #204110)

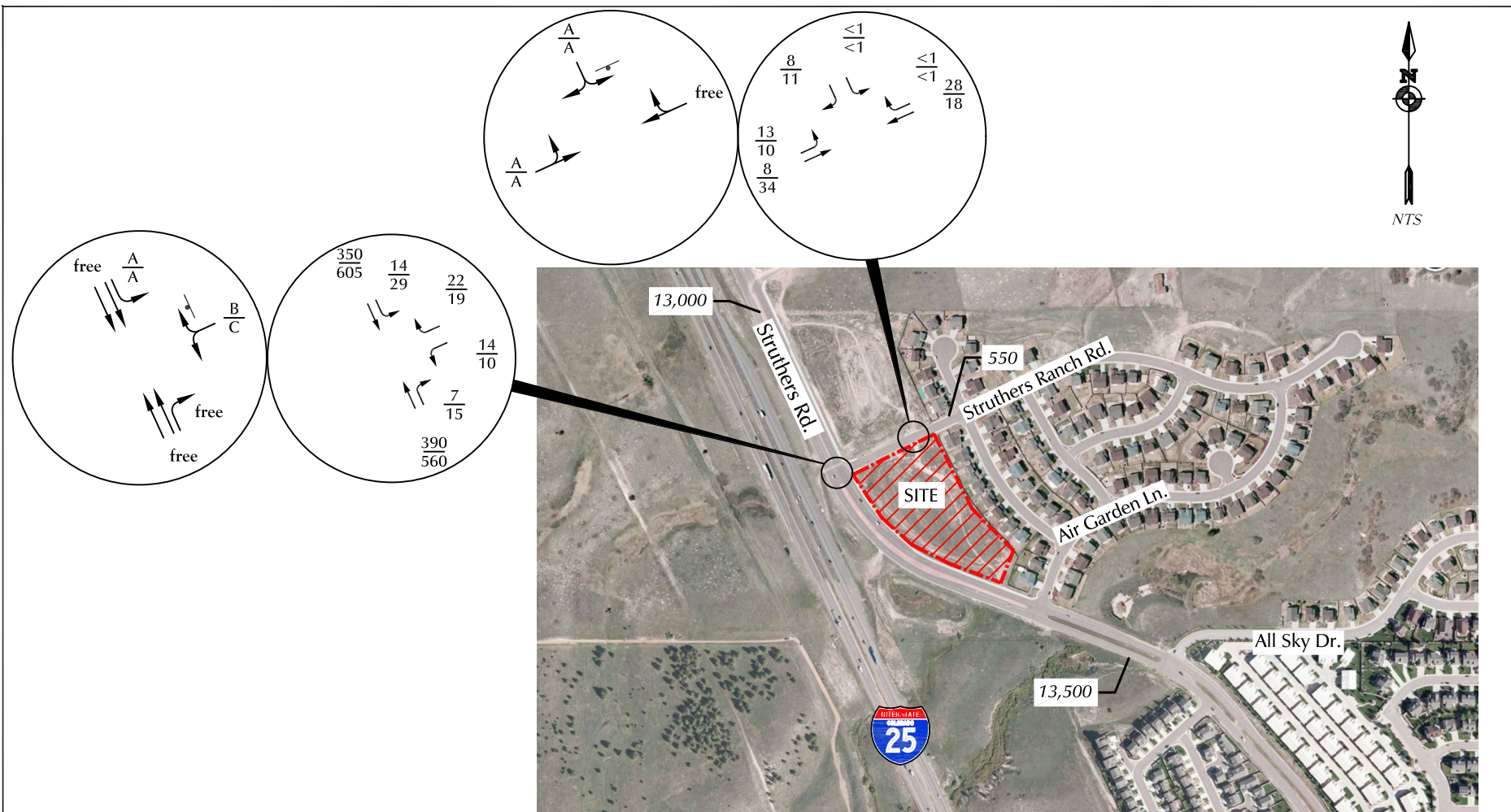

LEGEND:

⊥ = Stop Sign

$\frac{XX}{XX}$ = AM Weekday Peak-Hour Traffic (vehicles per hour)
 PM Weekday Peak-Hour Traffic (vehicles per hour)

$\frac{A}{B}$ = AM Individual Movement Peak-Hour Level of Service
 PM Individual Movement Peak-Hour Level of Service

X,XXX = Average Weekday Traffic (vehicles per day)

Figure 5

Long-Term Background Traffic Conditions

Struthers Ranch Tract B (LSC #204110)

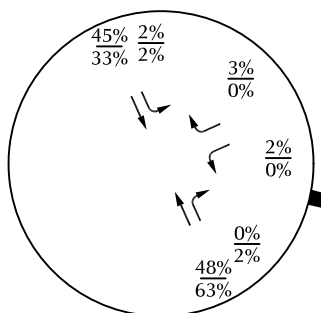

Passby Trip Distribution



LEGEND:

XX = AM Percent Directional Distribution
XX = PM Percent Directional Distribution



Directional Distribution of Site-Generated Traffic

Struthers Ranch Tract B (LSC #204110)

Figure 6

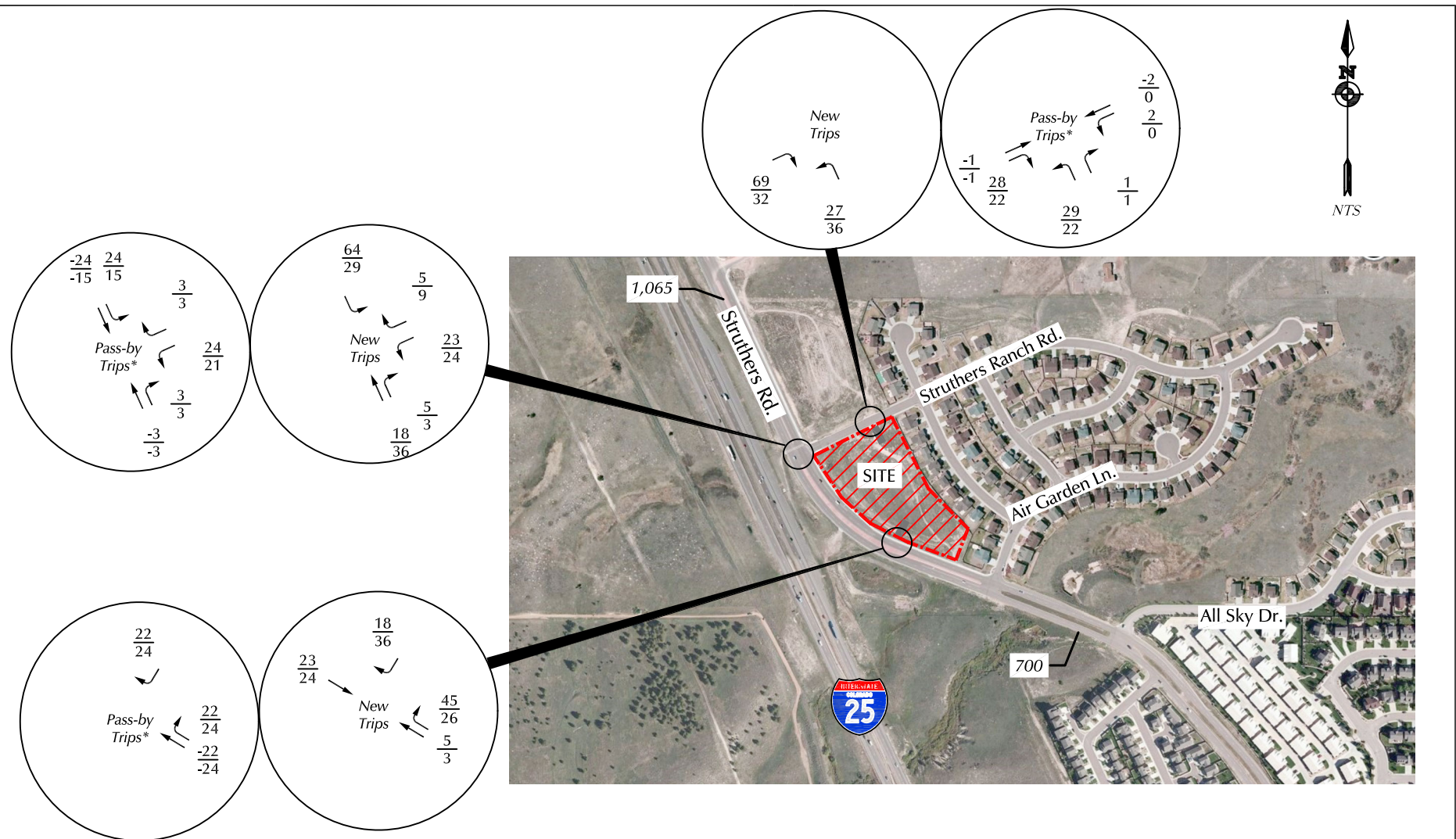

* Pass-by trips are existing trips on the adjacent roadways that stop at the site on the way to their planned destination. These trips are not new to the roadway, but are new turns at the access points.

LEGEND:

$\frac{XX}{XX}$ = AM Weekday Peak-Hour Traffic (vehicles per hour)
 $\frac{XX}{XX}$ = PM Weekday Peak-Hour Traffic (vehicles per hour)
 X,XXX = Average Weekday Traffic (vehicles per day)



Site-Generated Traffic Volumes

Struthers Ranch Tract B (LSC #204110)

Figure 7

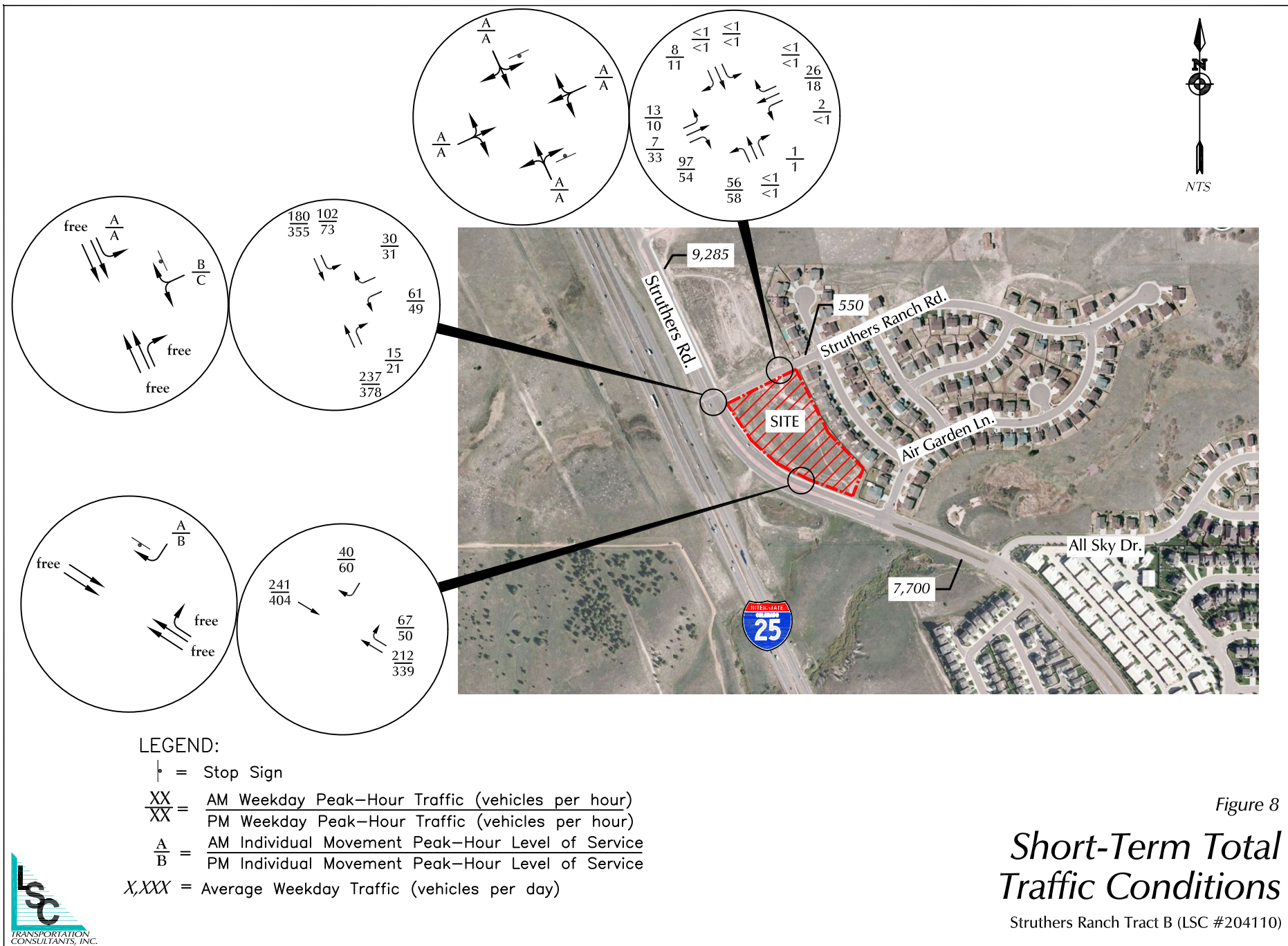

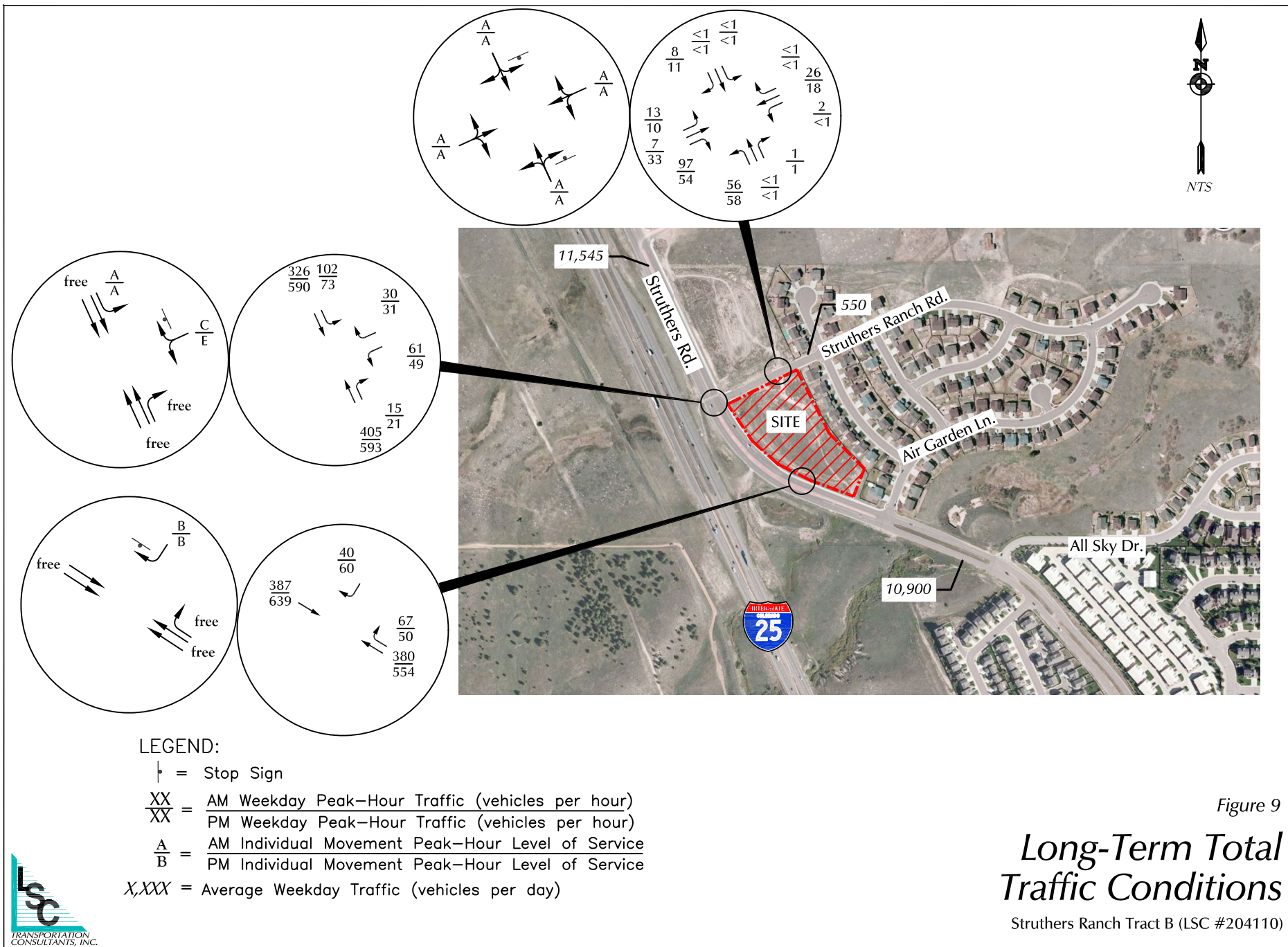

Line of Sight Exhibits



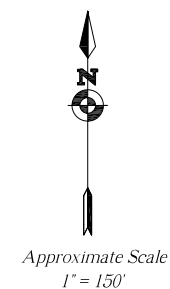
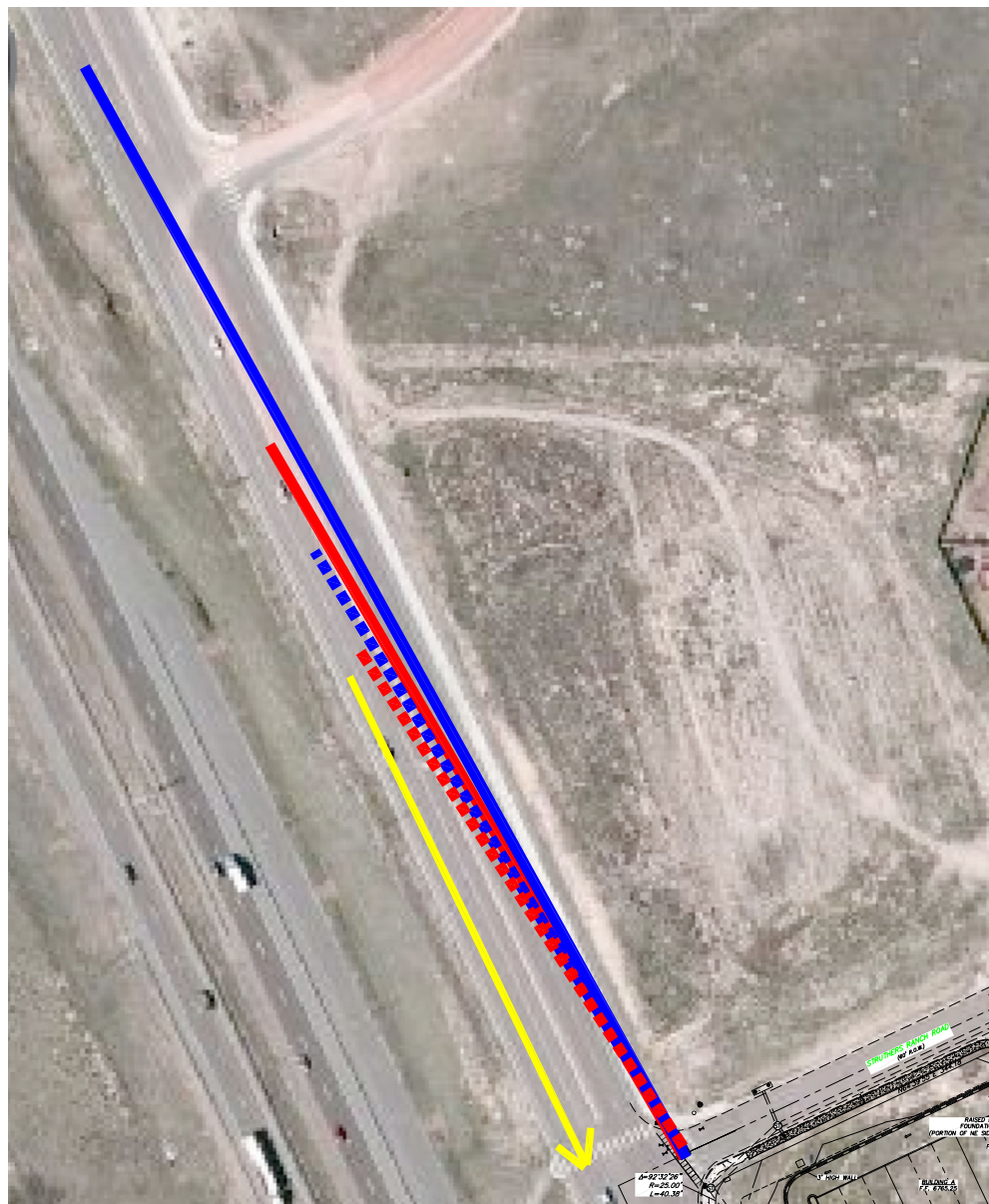

- = 645' Required (passenger cars)
- = 975' Required (combination truck)
- - - = 450' Field-Measured Sight Distance (passenger cars)
- - - = 550' Field-Measured Sight Distance (combination truck)
- = Stopping Sight Distance

Exhibit 1
*Line of Sight for
Intersection Sight Distance
(Struthers Ranch Rd to/from the north)*

Struthers Ranch Tract B (LSC #204110)

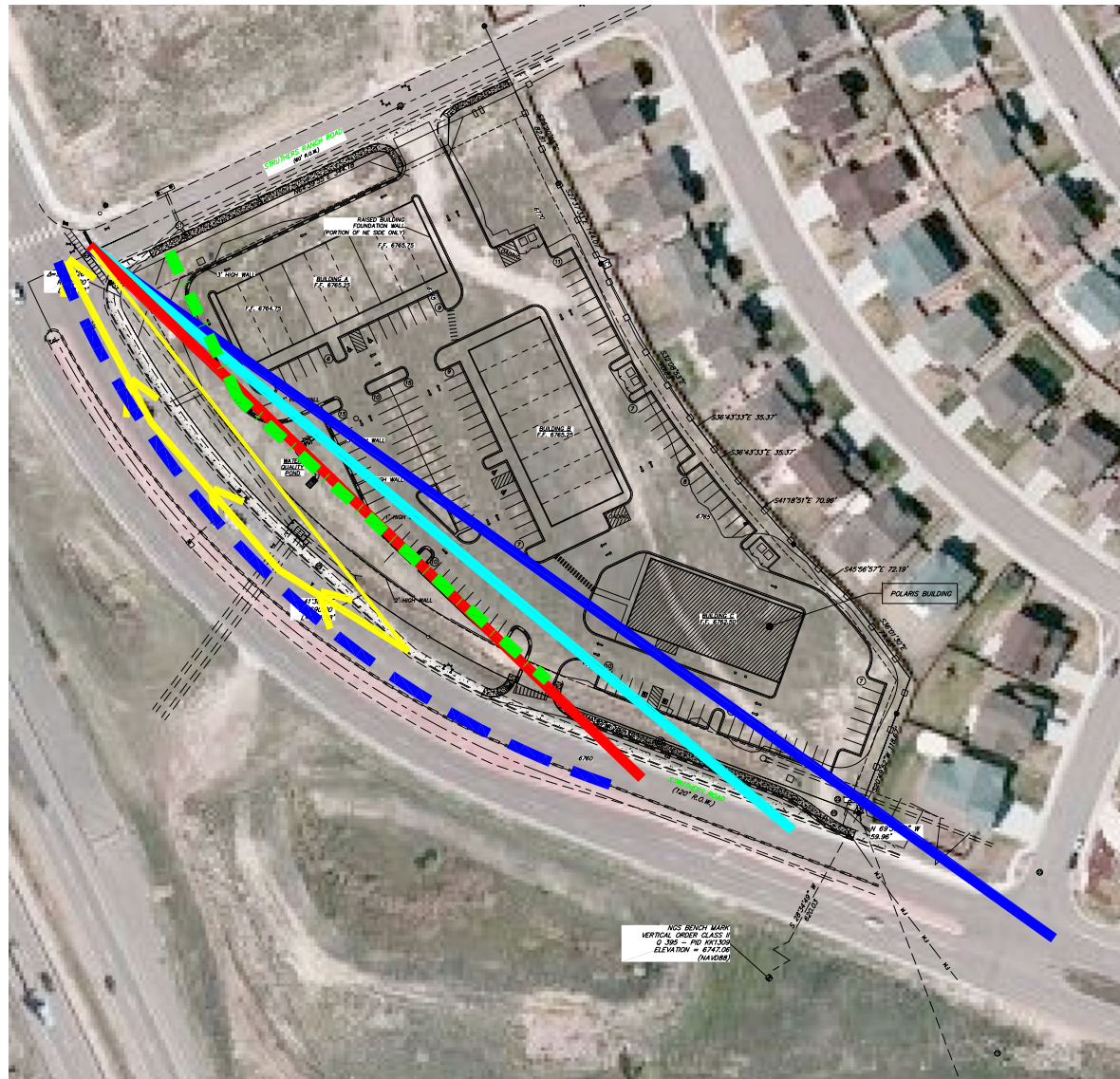

Approximate Scale
1" = 150'

- = 590' Required (passenger cars)
- = 750' Required (single unit truck)
- = 900' Required (combination truck)
- - = Line of Sight Easement
- = Stopping Sight Distance
- - - = 675' Available Sight Distance

Exhibit 2
*Line of Sight for
Intersection Sight Distance
(Struthers Ranch Rd to/from the south)*

Struthers Ranch Tract B (LSC #204110)

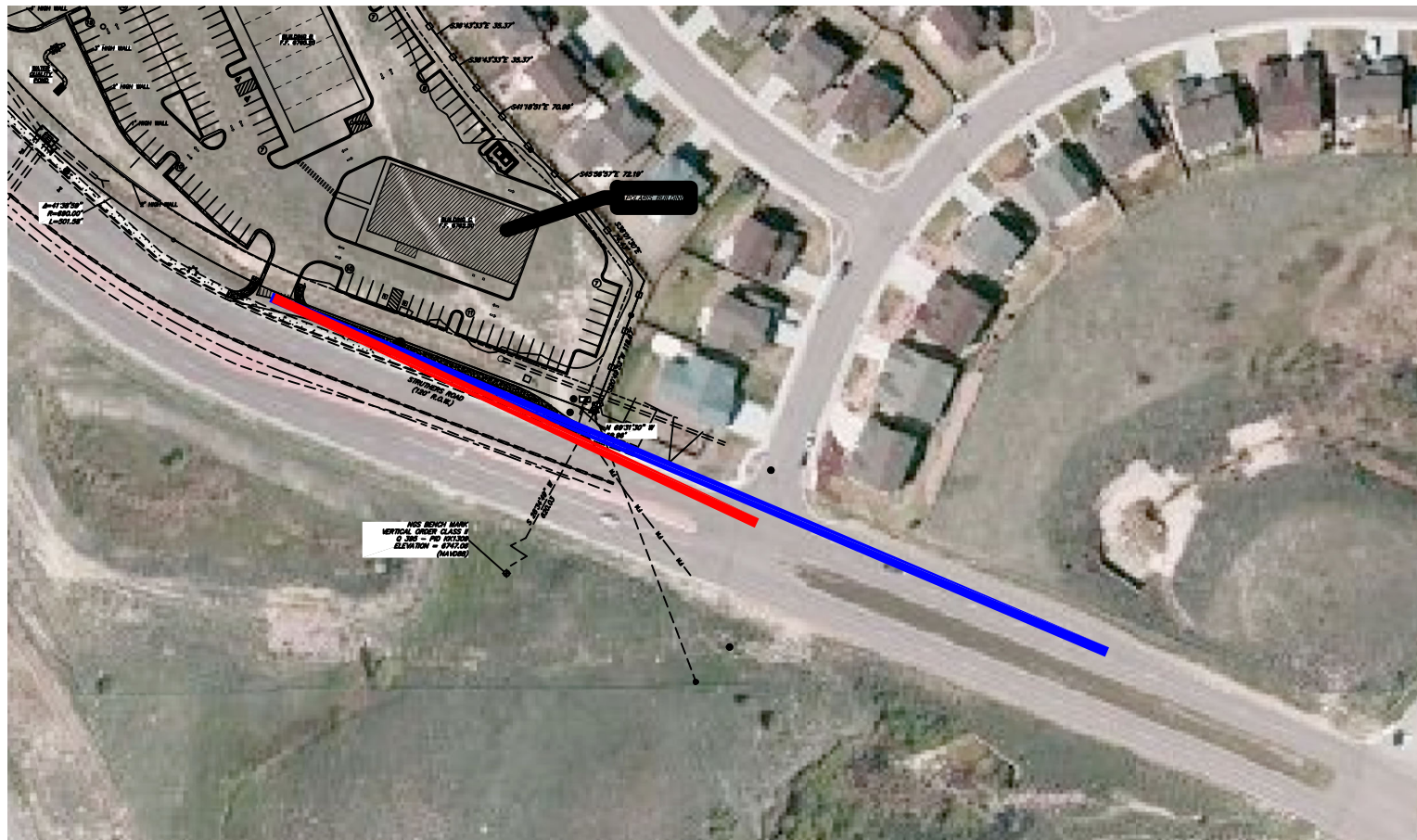

Approximate Scale
1" = 150'

Exhibit 3
*Line of Sight for
Intersection Sight Distance
(South Access)*

Struthers Ranch Tract B (LSC #204110)

Traffic Counts

LSC Transportation Consultants, Inc.

545 E Pikes Peak Ave, Suite 210
Colorado Springs, CO 80905
719-633-2868

File Name : Struthers Rd - Struthers Ranch Rd AM
Site Code : 00204110
Start Date : 3/3/2020
Page No : 1

Groups Printed- Unshifted

Start Time	Struthers Rd Southbound					Struthers Ranch Rd Westbound					Struthers Rd Northbound					Eastbound					Int. Total
	L	T	R	U	App. Total	L	T	R	U	App. Total	L	T	R	U	App. Total	L	T	R	U	App. Total	
06:30 AM	0	23	0	0	23	2	0	3	0	5	0	22	0	0	22	0	0	0	0	0	50
06:45 AM	0	22	0	0	22	2	0	3	0	5	0	27	0	0	27	0	0	0	0	0	54
Total	0	45	0	0	45	4	0	6	0	10	0	49	0	0	49	0	0	0	0	0	104
07:00 AM	1	36	0	0	37	4	0	4	0	8	0	32	1	0	33	0	0	0	0	0	78
07:15 AM	1	44	0	0	45	4	0	3	0	7	0	54	0	0	54	0	0	0	0	0	106
07:30 AM	0	51	0	0	51	1	0	7	0	8	0	47	0	0	47	0	0	0	0	0	106
07:45 AM	1	56	0	0	57	3	0	4	0	7	0	60	0	0	60	0	0	0	0	0	124
Total	3	187	0	0	190	12	0	18	0	30	0	193	1	0	194	0	0	0	0	0	414
08:00 AM	4	47	0	0	51	6	0	1	0	7	0	51	1	0	52	0	0	0	0	0	110
08:15 AM	1	41	0	0	42	1	0	5	0	6	0	58	1	0	59	0	0	0	0	0	107
Grand Total	8	320	0	0	328	23	0	30	0	53	0	351	3	0	354	0	0	0	0	0	735
Apprch %	2.4	97.6	0	0		43.4	0	56.6	0		0	99.2	0.8	0		0	0	0	0		
Total %	1.1	43.5	0	0	44.6	3.1	0	4.1	0	7.2	0	47.8	0.4	0	48.2	0	0	0	0	0	

LSC Transportation Consultants, Inc.

545 E Pikes Peak Ave, Suite 210
Colorado Springs, CO 80905
719-633-2868

File Name : Struthers Rd - Struthers Ranch Rd AM
Site Code : 00204110
Start Date : 3/3/2020
Page No : 2

	Struthers Rd Southbound					Struthers Ranch Rd Westbound					Struthers Rd Northbound					Eastbound					
Start Time	L	T	R	U	App. Total	L	T	R	U	App. Total	L	T	R	U	App. Total	L	T	R	U	App. Total	Int. Total
Peak Hour Analysis From 6:30:00 AM to 8:15:00 AM - Peak 1 of 1																					
Peak Hour for Entire Intersection Begins at 7:30:00 AM																					
7:30:00 AM	0	51	0	0	51	1	0	7	0	8	0	47	0	0	47	0	0	0	0	0	106
7:45:00 AM	1	56	0	0	57	3	0	4	0	7	0	60	0	0	60	0	0	0	0	0	124
8:00:00 AM	4	47	0	0	51	6	0	1	0	7	0	51	1	0	52	0	0	0	0	0	110
8:15:00 AM	1	41	0	0	42	1	0	5	0	6	0	58	1	0	59	0	0	0	0	0	107
Total Volume	6	195	0	0	201	11	0	17	0	28	0	216	2	0	218	0	0	0	0	0	447
% App. Total	3	97	0	0		39.3	0	60.7	0		0	99.1	0.9	0		0	0	0	0		
PHF	.375	.871	.000	.000	.882	.458	.000	.607	.000	.875	.000	.900	.500	.000	.908	.000	.000	.000	.000	.000	.901

LSC Transportation Consultants, Inc.

545 E Pikes Peak Ave, Suite 210
Colorado Springs, CO 80905
719-633-2868

File Name : Struthers Rd - Struthers Ranch Rd AM

Site Code : 00204110

Start Date : 3/3/2020

Page No : 3

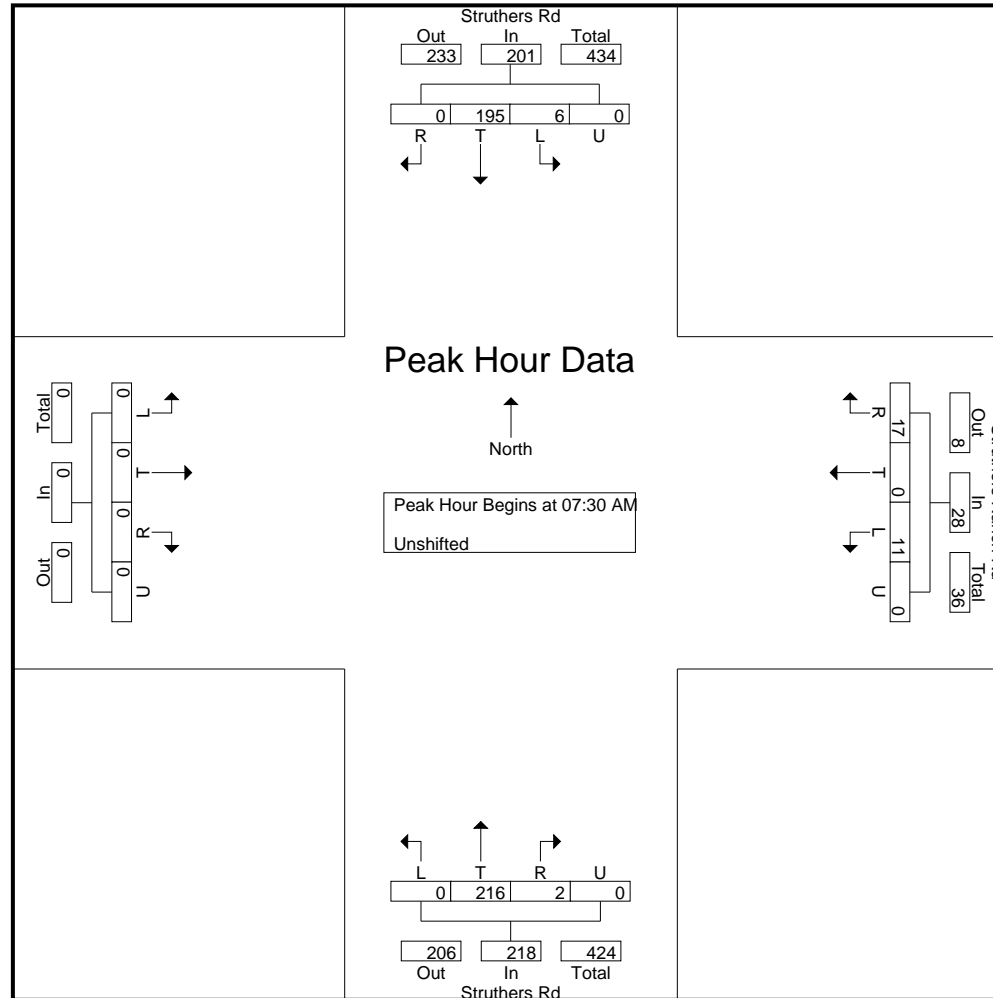

LSC Transportation Consultants, Inc.

545 E Pikes Peak Ave, Suite 210
Colorado Springs, CO 80905
719-633-2868

File Name : Struthers Rd - Struthers Ranch Rd AM
Site Code : 00204110
Start Date : 3/3/2020
Page No : 4

	Struthers Rd Southbound					Struthers Ranch Rd Westbound					Struthers Rd Northbound					Eastbound					
Start Time	L	T	R	U	App. Total	L	T	R	U	App. Total	L	T	R	U	App. Total	L	T	R	U	App. Total	Int. Total
Peak Hour Analysis From 6:30:00 AM to 8:15:00 AM - Peak 1 of 1																					
Peak Hour for Each Approach Begins at:																					
	7:15:00 AM					7:00:00 AM					7:30:00 AM					6:30:00 AM					
+0 mins.	1	44	0	0	45	4	0	4	0	8	0	47	0	0	47	0	0	0	0	0	
+5 mins.	0	51	0	0	51	4	0	3	0	7	0	60	0	0	60	0	0	0	0	0	
+10 mins.	1	56	0	0	57	1	0	7	0	8	0	51	1	0	52	0	0	0	0	0	
+15 mins.	4	47	0	0	51	3	0	4	0	7	0	58	1	0	59	0	0	0	0	0	
Total Volume	6	198	0	0	204	12	0	18	0	30	0	216	2	0	218	0	0	0	0	0	
% App. Total	2.9	97.1	0	0		40	0	60	0		0	99.1	0.9	0		0	0	0	0		
PHF	.375	.884	.000	.000	.895	.750	.000	.643	.000	.938	.000	.900	.500	.000	.908	.000	.000	.000	.000	.000	

LSC Transportation Consultants, Inc.

545 E Pikes Peak Ave, Suite 210
Colorado Springs, CO 80905
719-633-2868

File Name : Struthers Rd - Struthers Ranch Rd AM

Site Code : 00204110

Start Date : 3/3/2020

Page No : 5

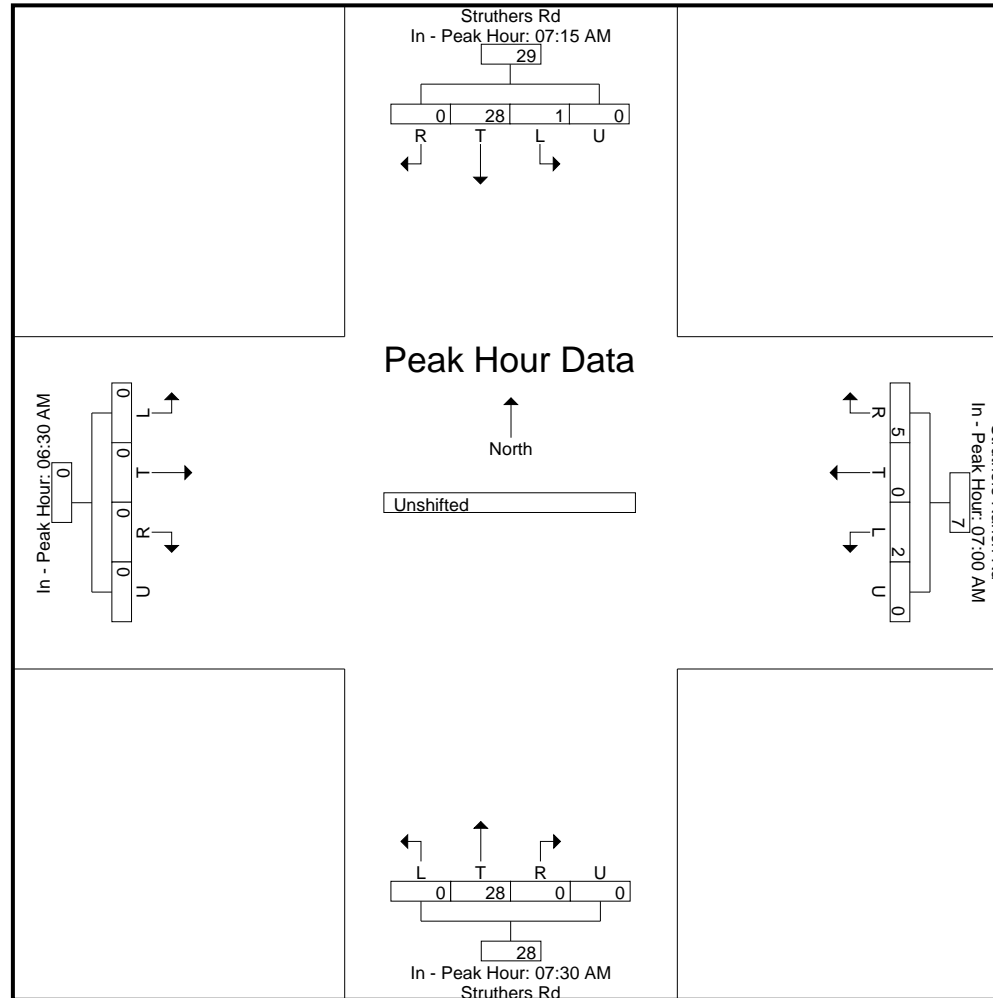

LSC Transportation Consultants, Inc.

545 E Pikes Peak Ave, Suite 210
Colorado Springs, CO 80905
719-633-2868

File Name : Struthers Rd - Struthers Ranch Rd PM
Site Code : 00204110
Start Date : 3/3/2020
Page No : 1

Groups Printed- Unshifted

Start Time	Struthers Rd Southbound					Struthers Ranch Rd Westbound					Struthers Rd Northbound					Eastbound					Int. Total
	L	T	R	U	App. Total	L	T	R	U	App. Total	L	T	R	U	App. Total	L	T	R	U	App. Total	
04:00 PM	4	106	0	0	110	0	0	3	0	3	0	56	3	0	59	0	0	0	0	0	172
04:15 PM	4	98	0	0	102	1	0	3	0	4	0	52	3	0	55	0	0	0	0	0	161
04:30 PM	4	82	0	0	86	1	0	0	0	1	0	58	2	0	60	0	0	0	0	0	147
04:45 PM	6	75	0	0	81	0	0	3	0	3	0	61	2	0	63	0	0	0	0	0	147
Total	18	361	0	0	379	2	0	9	0	11	0	227	10	0	237	0	0	0	0	0	627
05:00 PM	6	120	0	0	126	1	0	1	0	2	0	61	2	0	63	0	0	0	0	0	191
05:15 PM	5	101	0	0	106	3	0	6	0	9	0	53	4	0	57	0	0	0	0	0	172
05:30 PM	6	109	0	0	115	2	0	2	0	4	0	57	3	0	60	0	0	0	0	0	179
05:45 PM	7	77	0	0	84	0	0	1	0	1	0	51	1	0	52	0	0	0	0	0	137
Total	24	407	0	0	431	6	0	10	0	16	0	222	10	0	232	0	0	0	0	0	679
Grand Total	42	768	0	0	810	8	0	19	0	27	0	449	20	0	469	0	0	0	0	0	1306
Apprch %	5.2	94.8	0	0		29.6	0	70.4	0		0	95.7	4.3	0		0	0	0	0		
Total %	3.2	58.8	0	0	62	0.6	0	1.5	0	2.1	0	34.4	1.5	0	35.9	0	0	0	0	0	

LSC Transportation Consultants, Inc.

545 E Pikes Peak Ave, Suite 210
Colorado Springs, CO 80905
719-633-2868

File Name : Struthers Rd - Struthers Ranch Rd PM
Site Code : 00204110
Start Date : 3/3/2020
Page No : 2

	Struthers Rd Southbound					Struthers Ranch Rd Westbound					Struthers Rd Northbound					Eastbound					
Start Time	L	T	R	U	App. Total	L	T	R	U	App. Total	L	T	R	U	App. Total	L	T	R	U	App. Total	Int. Total
Peak Hour Analysis From 4:00:00 PM to 5:45:00 PM - Peak 1 of 1																					
Peak Hour for Entire Intersection Begins at 4:45:00 PM																					
4:45:00 PM	6	75	0	0	81	0	0	3	0	3	0	61	2	0	63	0	0	0	0	0	147
5:00:00 PM	6	120	0	0	126	1	0	1	0	2	0	61	2	0	63	0	0	0	0	0	191
5:15:00 PM	5	101	0	0	106	3	0	6	0	9	0	53	4	0	57	0	0	0	0	0	172
5:30:00 PM	6	109	0	0	115	2	0	2	0	4	0	57	3	0	60	0	0	0	0	0	179
Total Volume	23	405	0	0	428	6	0	12	0	18	0	232	11	0	243	0	0	0	0	0	689
% App. Total	5.4	94.6	0	0		33.3	0	66.7	0		0	95.5	4.5	0		0	0	0	0		
PHF	.958	.844	.000	.000	.849	.500	.000	.500	.000	.500	.000	.951	.688	.000	.964	.000	.000	.000	.000	.000	.902

LSC Transportation Consultants, Inc.

545 E Pikes Peak Ave, Suite 210
Colorado Springs, CO 80905
719-633-2868

File Name : Struthers Rd - Struthers Ranch Rd PM

Site Code : 00204110

Start Date : 3/3/2020

Page No : 3

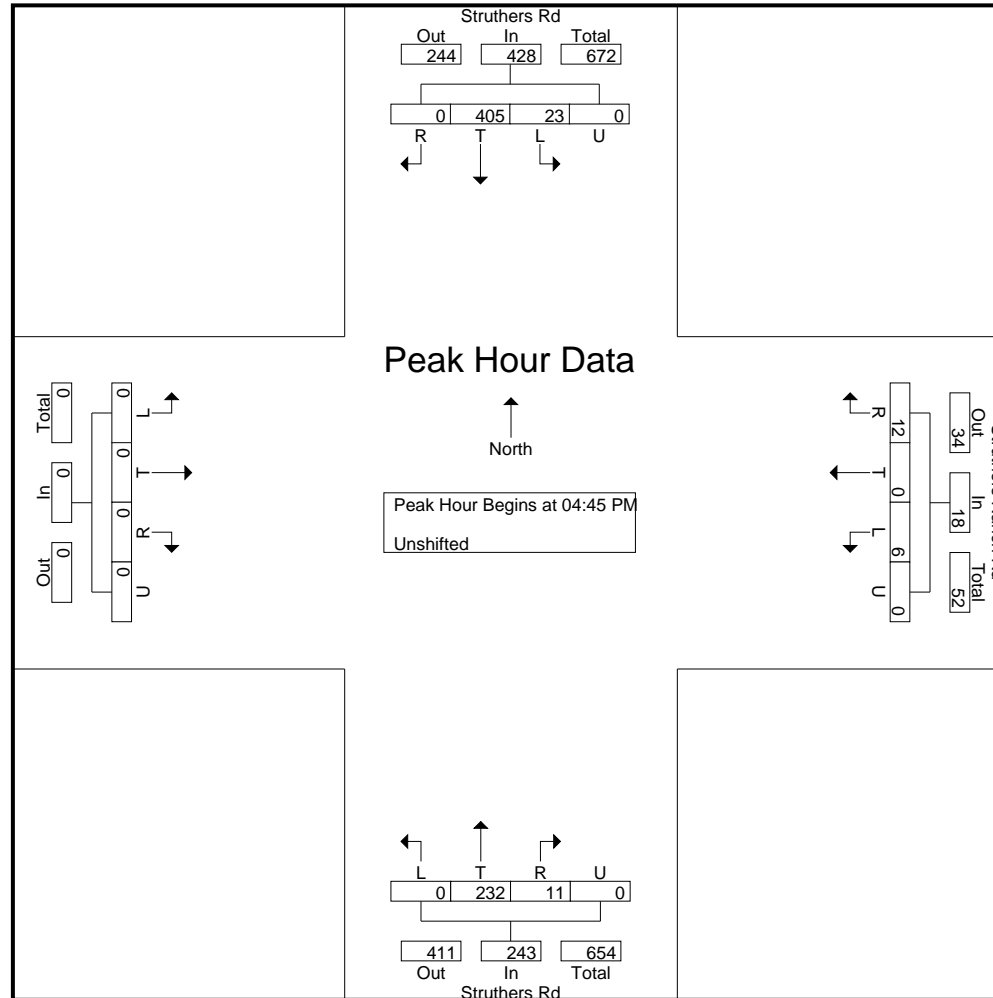

LSC Transportation Consultants, Inc.

545 E Pikes Peak Ave, Suite 210
Colorado Springs, CO 80905
719-633-2868

File Name : Struthers Rd - Struthers Ranch Rd PM
Site Code : 00204110
Start Date : 3/3/2020
Page No : 4

	Struthers Rd Southbound					Struthers Ranch Rd Westbound					Struthers Rd Northbound					Eastbound					
Start Time	L	T	R	U	App. Total	L	T	R	U	App. Total	L	T	R	U	App. Total	L	T	R	U	App. Total	Int. Total
Peak Hour Analysis From 4:00:00 PM to 5:45:00 PM - Peak 1 of 1																					
Peak Hour for Each Approach Begins at:																					
	5:00:00 PM					4:45:00 PM					4:30:00 PM					4:00:00 PM					
+0 mins.	6	120	0	0	126	0	0	3	0	3	0	58	2	0	60	0	0	0	0	0	
+5 mins.	5	101	0	0	106	1	0	1	0	2	0	61	2	0	63	0	0	0	0	0	
+10 mins.	6	109	0	0	115	3	0	6	0	9	0	61	2	0	63	0	0	0	0	0	
+15 mins.	7	77	0	0	84	2	0	2	0	4	0	53	4	0	57	0	0	0	0	0	
Total Volume	24	407	0	0	431	6	0	12	0	18	0	233	10	0	243	0	0	0	0	0	
% App. Total	5.6	94.4	0	0		33.3	0	66.7	0		0	95.9	4.1	0		0	0	0	0		
PHF	.857	.848	.000	.000	.855	.500	.000	.500	.000	.500	.000	.955	.625	.000	.964	.000	.000	.000	.000	.000	

LSC Transportation Consultants, Inc.

545 E Pikes Peak Ave, Suite 210
Colorado Springs, CO 80905
719-633-2868

File Name : Struthers Rd - Struthers Ranch Rd PM

Site Code : 00204110

Start Date : 3/3/2020

Page No : 5

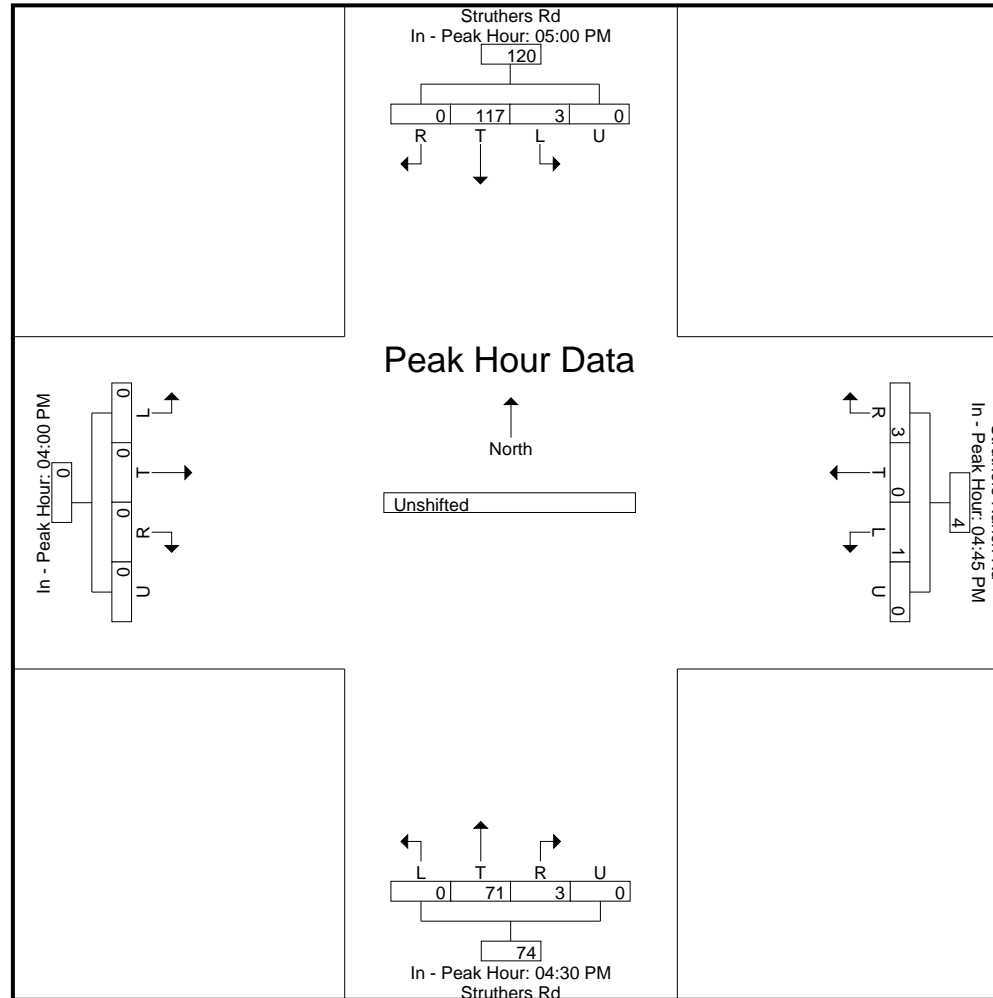

LSC Transportation Consultants, Inc.

545 E Pikes Peak Ave, Suite 210
Colorado Springs, CO 80905
719-633-2868

File Name : Struthers Rd - Struthers Ranch Rd PM 4-20

Site Code : S204110

Start Date : 4/28/2021

Page No : 1

Groups Printed- Unshifted

	Struthers Rd Southbound					Struthers Ranch Rd Westbound					Struthers Rd Northbound					Eastbound					
Start Time	L	T	R	U	App. Total	L	T	R	U	App. Total	L	T	R	U	App. Total	L	T	R	U	App. Total	Int. Total
04:00 PM	6	89	0	0	95	1	0	4	0	5	0	73	3	0	76	0	0	0	0	0	176
04:15 PM	3	74	0	0	77	0	0	2	0	2	0	68	2	0	70	0	0	0	0	0	149
04:30 PM	5	68	0	0	73	1	0	4	0	5	0	86	1	0	87	0	0	0	0	0	165
04:45 PM	0	88	0	0	88	1	0	1	0	2	0	79	0	0	79	0	0	0	0	0	169
Total	14	319	0	0	333	3	0	11	0	14	0	306	6	0	312	0	0	0	0	0	659
05:00 PM	4	80	0	0	84	0	0	1	0	1	0	61	0	0	61	0	0	0	0	0	146
05:15 PM	3	99	0	0	102	0	0	3	0	3	0	85	1	0	86	0	0	0	0	0	191
05:30 PM	3	65	0	0	68	1	0	2	0	3	0	75	2	0	77	0	0	0	0	0	148
05:45 PM	5	67	0	0	72	1	0	4	0	5	0	64	4	0	68	0	0	0	0	0	145
Total	15	311	0	0	326	2	0	10	0	12	0	285	7	0	292	0	0	0	0	0	630
Grand Total	29	630	0	0	659	5	0	21	0	26	0	591	13	0	604	0	0	0	0	0	1289
Apprch %	4.4	95.6	0	0		19.2	0	80.8	0		0	97.8	2.2	0		0	0	0	0		
Total %	2.2	48.9	0	0	51.1	0.4	0	1.6	0	2	0	45.8	1	0	46.9	0	0	0	0	0	

LSC Transportation Consultants, Inc.

545 E Pikes Peak Ave, Suite 210
Colorado Springs, CO 80905
719-633-2868

File Name : Struthers Rd - Struthers Ranch Rd PM 4-20
Site Code : S204110
Start Date : 4/28/2021
Page No : 2

	Struthers Rd Southbound					Struthers Ranch Rd Westbound					Struthers Rd Northbound					Eastbound					
Start Time	L	T	R	U	App. Total	L	T	R	U	App. Total	L	T	R	U	App. Total	L	T	R	U	App. Total	Int. Total
Peak Hour Analysis From 4:00:00 PM to 5:45:00 PM - Peak 1 of 1																					
Peak Hour for Entire Intersection Begins at 4:30:00 PM																					
4:30:00 PM	5	68	0	0	73	1	0	4	0	5	0	86	1	0	87	0	0	0	0	0	165
4:45:00 PM	0	88	0	0	88	1	0	1	0	2	0	79	0	0	79	0	0	0	0	0	169
5:00:00 PM	4	80	0	0	84	0	0	1	0	1	0	61	0	0	61	0	0	0	0	0	146
5:15:00 PM	3	99	0	0	102	0	0	3	0	3	0	85	1	0	86	0	0	0	0	0	191
Total Volume	12	335	0	0	347	2	0	9	0	11	0	311	2	0	313	0	0	0	0	0	671
% App. Total	3.5	96.5	0	0		18.2	0	81.8	0		0	99.4	0.6	0		0	0	0	0		
PHF	.600	.846	.000	.000	.850	.500	.000	.563	.000	.550	.000	.904	.500	.000	.899	.000	.000	.000	.000	.000	.878

LSC Transportation Consultants, Inc.

545 E Pikes Peak Ave, Suite 210
Colorado Springs, CO 80905
719-633-2868

File Name : Struthers Rd - Struthers Ranch Rd PM 4-20

Site Code : S204110

Start Date : 4/28/2021

Page No : 3

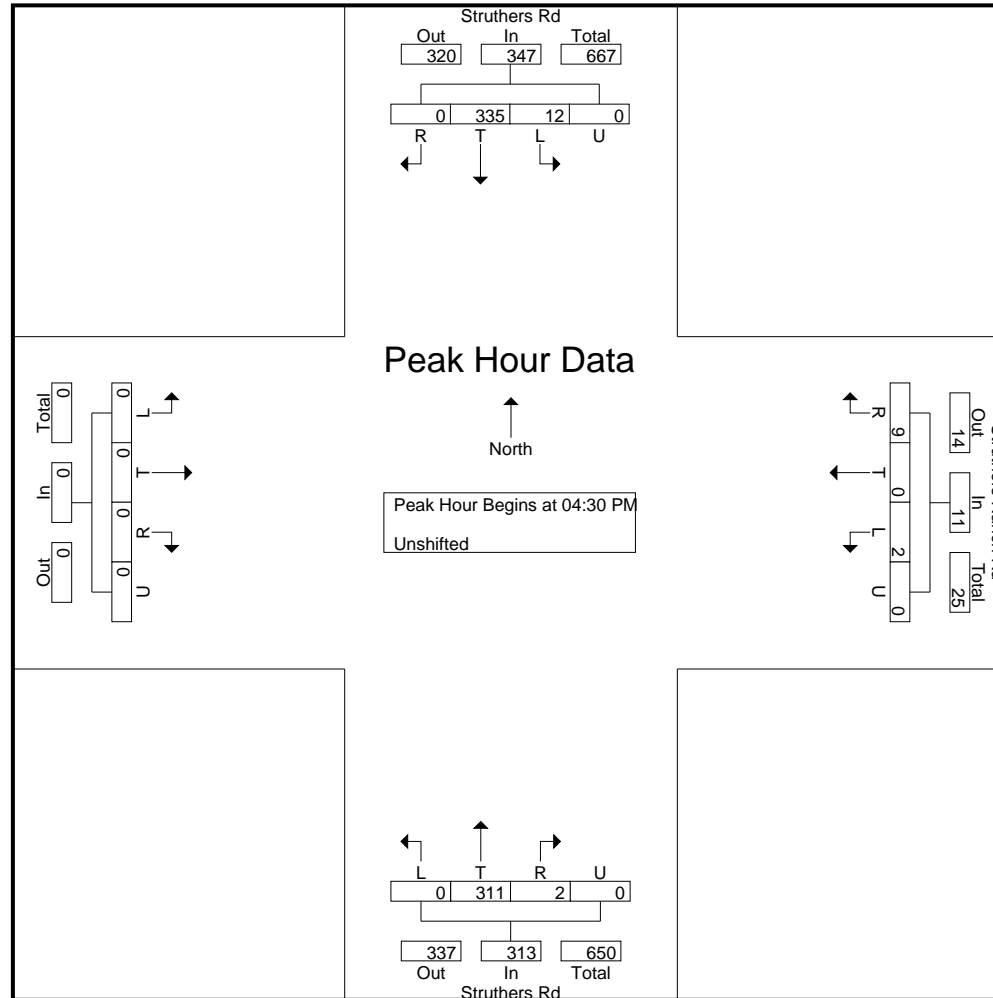

LSC Transportation Consultants, Inc.

545 E Pikes Peak Ave, Suite 210
Colorado Springs, CO 80905
719-633-2868

File Name : Struthers Rd - Struthers Ranch Rd PM 4-20
Site Code : S204110
Start Date : 4/28/2021
Page No : 4

	Struthers Rd Southbound					Struthers Ranch Rd Westbound					Struthers Rd Northbound					Eastbound					
Start Time	L	T	R	U	App. Total	L	T	R	U	App. Total	L	T	R	U	App. Total	L	T	R	U	App. Total	Int. Total
Peak Hour Analysis From 4:00:00 PM to 5:45:00 PM - Peak 1 of 1																					
Peak Hour for Each Approach Begins at:																					
	4:30:00 PM					4:00:00 PM					4:30:00 PM					4:00:00 PM					
+0 mins.	5	68	0	0	73	1	0	4	0	5	0	86	1	0	87	0	0	0	0	0	
+5 mins.	0	88	0	0	88	0	0	2	0	2	0	79	0	0	79	0	0	0	0	0	
+10 mins.	4	80	0	0	84	1	0	4	0	5	0	61	0	0	61	0	0	0	0	0	
+15 mins.	3	99	0	0	102	1	0	1	0	2	0	85	1	0	86	0	0	0	0	0	
Total Volume	12	335	0	0	347	3	0	11	0	14	0	311	2	0	313	0	0	0	0	0	
% App. Total	3.5	96.5	0	0		21.4	0	78.6	0		0	99.4	0.6	0		0	0	0	0		
PHF	.600	.846	.000	.000	.850	.750	.000	.688	.000	.700	.000	.904	.500	.000	.899	.000	.000	.000	.000	.000	

LSC Transportation Consultants, Inc.

545 E Pikes Peak Ave, Suite 210
Colorado Springs, CO 80905
719-633-2868

File Name : Struthers Rd - Struthers Ranch Rd PM 4-20

Site Code : S204110

Start Date : 4/28/2021

Page No : 5

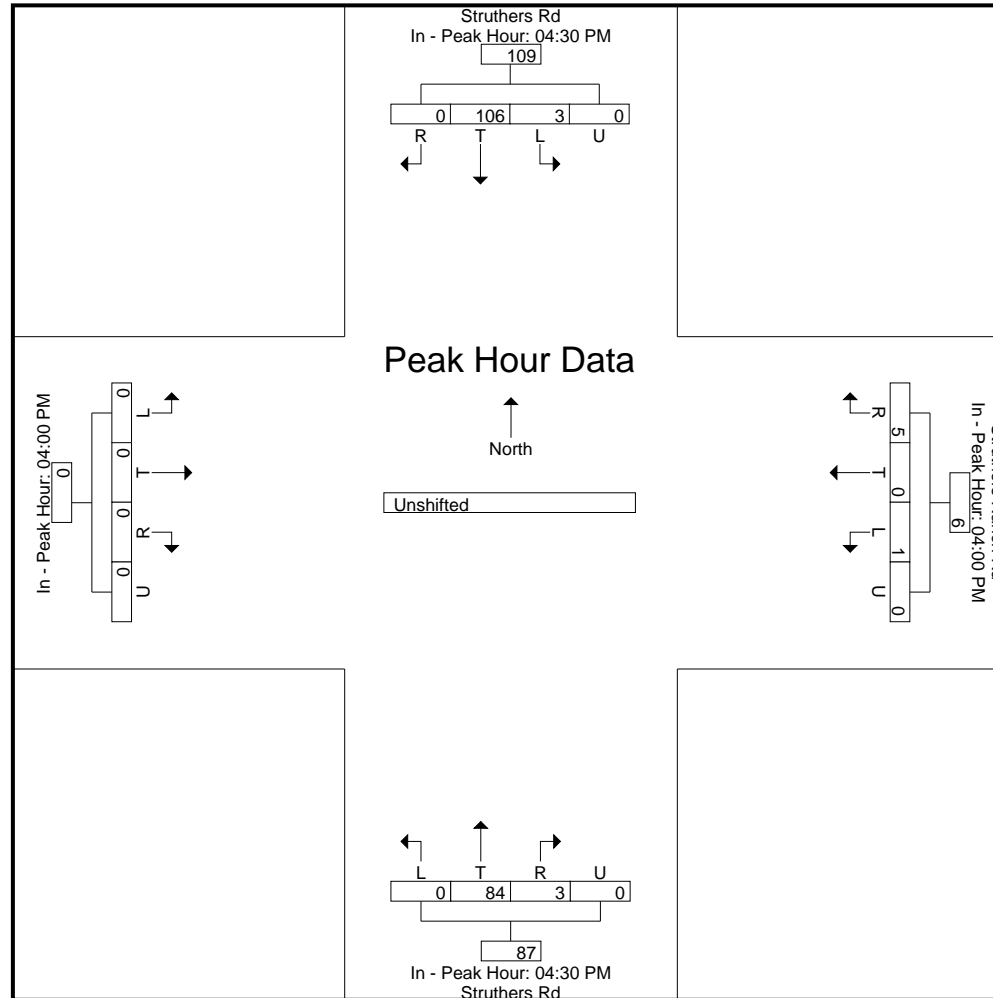

Levels of Service

HCM 6th TWSC
1: Struthers Rd & Struthers Ranch Rd

Existing Traffic
AM Peak Hour

Intersection						
Int Delay, s/veh	0.7					
Movement	WBL	WBR	NBT	NBR	SBL	SBT
Lane Configurations	↔		↕	↕	↕	↕
Traffic Vol, veh/h	11	17	216	2	6	195
Future Vol, veh/h	11	17	216	2	6	195
Conflicting Peds, #/hr	0	0	0	0	0	0
Sign Control	Stop	Stop	Free	Free	Free	Free
RT Channelized	-	None	-	None	-	None
Storage Length	0	-	-	255	340	-
Veh in Median Storage, #	0	-	0	-	-	0
Grade, %	0	-	0	-	-	0
Peak Hour Factor	88	88	91	91	88	88
Heavy Vehicles, %	2	2	2	2	2	2
Mvmt Flow	13	19	237	2	7	222





Major/Minor	Minor1	Major1	Major2		
Conflicting Flow All	362	119	0	0	239
Stage 1	237	-	-	-	-
Stage 2	125	-	-	-	-
Critical Hdwy	6.84	6.94	-	-	4.14
Critical Hdwy Stg 1	5.84	-	-	-	-
Critical Hdwy Stg 2	5.84	-	-	-	-
Follow-up Hdwy	3.52	3.32	-	-	2.22
Pot Cap-1 Maneuver	610	910	-	-	1325
Stage 1	780	-	-	-	-
Stage 2	887	-	-	-	-
Platoon blocked, %			-	-	-
Mov Cap-1 Maneuver	607	910	-	-	1325
Mov Cap-2 Maneuver	607	-	-	-	-
Stage 1	780	-	-	-	-
Stage 2	883	-	-	-	-

Approach	WB	NB	SB
HCM Control Delay, s	9.9	0	0.2
HCM LOS	A		

Minor Lane/Major Mvmt	NBT	NBRWBLn1	SBL	SBT
Capacity (veh/h)	-	-	761	1325
HCM Lane V/C Ratio	-	-	0.042	0.005
HCM Control Delay (s)	-	-	9.9	7.7
HCM Lane LOS	-	-	A	A
HCM 95th %tile Q(veh)	-	-	0.1	0

HCM 6th TWSC
1: Struthers Rd & Struthers Ranch Rd

Existing Traffic
PM Peak Hour

Intersection						
Int Delay, s/veh	0.4					
Movement	WBL	WBR	NBT	NBR	SBL	SBT
Lane Configurations						
Traffic Vol, veh/h	2	9	311	2	12	335
Future Vol, veh/h	2	9	311	2	12	335
Conflicting Peds, #/hr	0	0	0	0	0	0
Sign Control	Stop	Stop	Free	Free	Free	Free
RT Channelized	-	None	-	None	-	None
Storage Length	0	-	-	255	340	-
Veh in Median Storage, #	0	-	0	-	-	0
Grade, %	0	-	0	-	-	0
Peak Hour Factor	50	50	92	92	85	85
Heavy Vehicles, %	2	2	2	2	2	2
Mvmt Flow	4	18	338	2	14	394
Major/Minor	Minor1	Major1		Major2		
Conflicting Flow All	563	169	0	0	340	0
Stage 1	338	-	-	-	-	-
Stage 2	225	-	-	-	-	-
Critical Hdwy	6.84	6.94	-	-	4.14	-
Critical Hdwy Stg 1	5.84	-	-	-	-	-
Critical Hdwy Stg 2	5.84	-	-	-	-	-
Follow-up Hdwy	3.52	3.32	-	-	2.22	-
Pot Cap-1 Maneuver	456	845	-	-	1216	-
Stage 1	694	-	-	-	-	-
Stage 2	791	-	-	-	-	-
Platoon blocked, %			-	-		-
Mov Cap-1 Maneuver	451	845	-	-	1216	-
Mov Cap-2 Maneuver	451	-	-	-	-	-
Stage 1	694	-	-	-	-	-
Stage 2	782	-	-	-	-	-
Approach	WB	NB		SB		
HCM Control Delay, s	10.1	0		0.3		
HCM LOS	B					
Minor Lane/Major Mvmt	NBT	NBRWBLn1	SBL	SBT		
Capacity (veh/h)	-	-	729	1216	-	
HCM Lane V/C Ratio	-	-	0.03	0.012	-	
HCM Control Delay (s)	-	-	10.1	8	-	
HCM Lane LOS	-	-	B	A	-	
HCM 95th %tile Q(veh)	-	-	0.1	0	-	

HCM 6th TWSC
1: Struthers Rd & Struthers Ranch Rd

Short-Term Background
AM Peak Hour

Intersection						
Int Delay, s/veh	1					
Movement	WBL	WBR	NBT	NBR	SBL	SBT
Lane Configurations	↔↔		↕↕	↕	↕	↕↕
Traffic Vol, veh/h	14	22	222	7	14	204
Future Vol, veh/h	14	22	222	7	14	204
Conflicting Peds, #/hr	0	0	0	0	0	0
Sign Control	Stop	Stop	Free	Free	Free	Free
RT Channelized	-	None	-	None	-	None
Storage Length	0	-	-	255	340	-
Veh in Median Storage, #	0	-	0	-	-	0
Grade, %	0	-	0	-	-	0
Peak Hour Factor	88	88	91	91	88	88
Heavy Vehicles, %	2	2	2	2	2	2
Mvmt Flow	16	25	244	8	16	232
Major/Minor	Minor1	Major1	Major2			
Conflicting Flow All	392	122	0	0	252	0
Stage 1	244	-	-	-	-	-
Stage 2	148	-	-	-	-	-
Critical Hdwy	6.84	6.94	-	-	4.14	-
Critical Hdwy Stg 1	5.84	-	-	-	-	-
Critical Hdwy Stg 2	5.84	-	-	-	-	-
Follow-up Hdwy	3.52	3.32	-	-	2.22	-
Pot Cap-1 Maneuver	585	906	-	-	1310	-
Stage 1	774	-	-	-	-	-
Stage 2	864	-	-	-	-	-
Platoon blocked, %			-	-		-
Mov Cap-1 Maneuver	578	906	-	-	1310	-
Mov Cap-2 Maneuver	578	-	-	-	-	-
Stage 1	774	-	-	-	-	-
Stage 2	854	-	-	-	-	-
Approach	WB	NB	SB			
HCM Control Delay, s	10.1	0	0.5			
HCM LOS	B					
Minor Lane/Major Mvmt	NBT	NBRWBLn1	SBL	SBT		
Capacity (veh/h)	-	-	742	1310	-	
HCM Lane V/C Ratio	-	-	0.055	0.012	-	
HCM Control Delay (s)	-	-	10.1	7.8	-	
HCM Lane LOS	-	-	B	A	-	
HCM 95th %tile Q(veh)	-	-	0.2	0	-	

Intersection												
Int Delay, s/veh	2.9											
Movement	EBL	EBT	EBR	WBL	WBT	WBR	NBL	NBT	NBR	SBL	SBT	SBR
Lane Configurations		↔			↔			↔			↔	
Traffic Vol, veh/h	13	8	0	0	28	0	0	0	0	0	0	8
Future Vol, veh/h	13	8	0	0	28	0	0	0	0	0	0	8
Conflicting Peds, #/hr	0	0	0	0	0	0	0	0	0	0	0	0
Sign Control	Free	Free	Free	Free	Free	Free	Stop	Stop	Stop	Stop	Stop	Stop
RT Channelized	-	-	None	-	-	None	-	-	None	-	-	None
Storage Length	-	-	-	-	-	-	-	-	-	-	-	-
Veh in Median Storage, #	-	0	-	-	0	-	-	0	-	-	0	-
Grade, %	-	0	-	-	0	-	-	0	-	-	0	-
Peak Hour Factor	78	78	78	78	78	78	78	78	78	78	78	78
Heavy Vehicles, %	2	2	2	2	2	2	2	2	2	2	2	2
Mvmt Flow	17	10	0	0	36	0	0	0	0	0	0	10

Major/Minor	Major1			Major2			Minor1			Minor2		
Conflicting Flow All	36	0	0	10	0	0	85	80	10	80	80	36
Stage 1	-	-	-	-	-	-	44	44	-	36	36	-
Stage 2	-	-	-	-	-	-	41	36	-	44	44	-
Critical Hdwy	4.12	-	-	4.12	-	-	7.12	6.52	6.22	7.12	6.52	6.22
Critical Hdwy Stg 1	-	-	-	-	-	-	6.12	5.52	-	6.12	5.52	-
Critical Hdwy Stg 2	-	-	-	-	-	-	6.12	5.52	-	6.12	5.52	-
Follow-up Hdwy	2.218	-	-	2.218	-	-	3.518	4.018	3.318	3.518	4.018	3.318
Pot Cap-1 Maneuver	1575	-	-	1610	-	-	901	810	1071	908	810	1037
Stage 1	-	-	-	-	-	-	970	858	-	980	865	-
Stage 2	-	-	-	-	-	-	974	865	-	970	858	-
Platoon blocked, %	-	-	-	-	-	-	-	-	-	-	-	-
Mov Cap-1 Maneuver	1575	-	-	1610	-	-	885	801	1071	901	801	1037
Mov Cap-2 Maneuver	-	-	-	-	-	-	885	801	-	901	801	-
Stage 1	-	-	-	-	-	-	959	849	-	969	865	-
Stage 2	-	-	-	-	-	-	964	865	-	959	849	-

Approach	EB	WB	NB	SB
HCM Control Delay, s	4.5	0	0	8.5
HCM LOS			A	A

Minor Lane/Major Mvmt	NBLn1	EBL	EBT	EBR	WBL	WBT	WBR	SBLn1
Capacity (veh/h)	-	1575	-	-	1610	-	-	1037
HCM Lane V/C Ratio	-	0.011	-	-	-	-	-	0.01
HCM Control Delay (s)	0	7.3	0	-	0	-	-	8.5
HCM Lane LOS	A	A	A	-	A	-	-	A
HCM 95th %tile Q(veh)	-	0	-	-	0	-	-	0

HCM 6th TWSC
1: Struthers Rd & Struthers Ranch Rd

Short-Term Background
PM Peak Hour





Intersection						
Int Delay, s/veh	1.1					
Movement	WBL	WBR	NBT	NBR	SBL	SBT
Lane Configurations	↘↘		↑↑	↑	↘	↑↑
Traffic Vol, veh/h	10	19	345	15	29	370
Future Vol, veh/h	10	19	345	15	29	370
Conflicting Peds, #/hr	0	0	0	0	0	0
Sign Control	Stop	Stop	Free	Free	Free	Free
RT Channelized	-	None	-	None	-	None
Storage Length	0	-	-	255	340	-
Veh in Median Storage, #	0	-	0	-	-	0
Grade, %	0	-	0	-	-	0
Peak Hour Factor	50	50	92	92	85	85
Heavy Vehicles, %	2	2	2	2	2	2
Mvmt Flow	20	38	375	16	34	435
Major/Minor	Minor1	Major1	Major2			
Conflicting Flow All	661	188	0	0	391	0
Stage 1	375	-	-	-	-	-
Stage 2	286	-	-	-	-	-
Critical Hdwy	6.84	6.94	-	-	4.14	-
Critical Hdwy Stg 1	5.84	-	-	-	-	-
Critical Hdwy Stg 2	5.84	-	-	-	-	-
Follow-up Hdwy	3.52	3.32	-	-	2.22	-
Pot Cap-1 Maneuver	395	822	-	-	1164	-
Stage 1	665	-	-	-	-	-
Stage 2	737	-	-	-	-	-
Platoon blocked, %			-	-		-
Mov Cap-1 Maneuver	384	822	-	-	1164	-
Mov Cap-2 Maneuver	384	-	-	-	-	-
Stage 1	665	-	-	-	-	-
Stage 2	716	-	-	-	-	-
Approach	WB	NB	SB			
HCM Control Delay, s	11.8	0	0.6			
HCM LOS	B					
Minor Lane/Major Mvmt	NBT	NBRWBLn1	SBL	SBT		
Capacity (veh/h)	-	-	590	1164	-	
HCM Lane V/C Ratio	-	-	0.098	0.029	-	
HCM Control Delay (s)	-	-	11.8	8.2	-	
HCM Lane LOS	-	-	B	A	-	
HCM 95th %tile Q(veh)	-	-	0.3	0.1	-	

Intersection												
Int Delay, s/veh	2.3											
Movement	EBL	EBT	EBR	WBL	WBT	WBR	NBL	NBT	NBR	SBL	SBT	SBR
Lane Configurations		↕			↕			↕			↕	
Traffic Vol, veh/h	10	34	0	0	18	0	0	0	0	0	0	11
Future Vol, veh/h	10	34	0	0	18	0	0	0	0	0	0	11
Conflicting Peds, #/hr	0	0	0	0	0	0	0	0	0	0	0	0
Sign Control	Free	Free	Free	Free	Free	Free	Stop	Stop	Stop	Stop	Stop	Stop
RT Channelized	-	-	None	-	-	None	-	-	None	-	-	None
Storage Length	-	-	-	-	-	-	-	-	-	-	-	-
Veh in Median Storage, #	-	0	-	-	0	-	-	0	-	-	0	-
Grade, %	-	0	-	-	0	-	-	0	-	-	0	-
Peak Hour Factor	78	78	78	78	78	78	78	78	78	78	78	78
Heavy Vehicles, %	2	2	2	2	2	2	2	2	2	2	2	2
Mvmt Flow	13	44	0	0	23	0	0	0	0	0	0	14
Major/Minor	Major1			Major2			Minor1			Minor2		
Conflicting Flow All	23	0	0	44	0	0	100	93	44	93	93	23
Stage 1	-	-	-	-	-	-	70	70	-	23	23	-
Stage 2	-	-	-	-	-	-	30	23	-	70	70	-
Critical Hdwy	4.12	-	-	4.12	-	-	7.12	6.52	6.22	7.12	6.52	6.22
Critical Hdwy Stg 1	-	-	-	-	-	-	6.12	5.52	-	6.12	5.52	-
Critical Hdwy Stg 2	-	-	-	-	-	-	6.12	5.52	-	6.12	5.52	-
Follow-up Hdwy	2.218	-	-	2.218	-	-	3.518	4.018	3.318	3.518	4.018	3.318
Pot Cap-1 Maneuver	1592	-	-	1564	-	-	881	797	1026	891	797	1054
Stage 1	-	-	-	-	-	-	940	837	-	995	876	-
Stage 2	-	-	-	-	-	-	987	876	-	940	837	-
Platoon blocked, %	-	-	-	-	-	-	-	-	-	-	-	-
Mov Cap-1 Maneuver	1592	-	-	1564	-	-	864	791	1026	886	791	1054
Mov Cap-2 Maneuver	-	-	-	-	-	-	864	791	-	886	791	-
Stage 1	-	-	-	-	-	-	932	830	-	987	876	-
Stage 2	-	-	-	-	-	-	974	876	-	932	830	-
Approach	EB			WB			NB			SB		
HCM Control Delay, s	1.7			0			0			8.5		
HCM LOS							A			A		
Minor Lane/Major Mvmt	NBLn1	EBL	EBT	EBR	WBL	WBT	WBR	SBLn1				
Capacity (veh/h)	-	1592	-	-	1564	-	-	1054				
HCM Lane V/C Ratio	-	0.008	-	-	-	-	-	0.013				
HCM Control Delay (s)	0	7.3	0	-	0	-	-	8.5				
HCM Lane LOS	A	A	A	-	A	-	-	A				
HCM 95th %tile Q(veh)	-	0	-	-	0	-	-	0				

HCM 6th TWSC
1: Struthers Rd & Struthers Ranch Rd

Long-Term Background
AM Peak Hour

Intersection						
Int Delay, s/veh	0.7					
Movement	WBL	WBR	NBT	NBR	SBL	SBT
Lane Configurations	↔		↕↕	↕	↕	↕↕
Traffic Vol, veh/h	14	22	390	7	14	350
Future Vol, veh/h	14	22	390	7	14	350
Conflicting Peds, #/hr	0	0	0	0	0	0
Sign Control	Stop	Stop	Free	Free	Free	Free
RT Channelized	-	None	-	None	-	None
Storage Length	0	-	-	255	340	-
Veh in Median Storage, #	0	-	0	-	-	0
Grade, %	0	-	0	-	-	0
Peak Hour Factor	88	88	91	91	88	88
Heavy Vehicles, %	2	2	2	2	2	2
Mvmt Flow	16	25	429	8	16	398
Major/Minor	Minor1	Major1		Major2		
Conflicting Flow All	660	215	0	0	437	0
Stage 1	429	-	-	-	-	-
Stage 2	231	-	-	-	-	-
Critical Hdwy	6.84	6.94	-	-	4.14	-
Critical Hdwy Stg 1	5.84	-	-	-	-	-
Critical Hdwy Stg 2	5.84	-	-	-	-	-
Follow-up Hdwy	3.52	3.32	-	-	2.22	-
Pot Cap-1 Maneuver	396	790	-	-	1119	-
Stage 1	624	-	-	-	-	-
Stage 2	785	-	-	-	-	-
Platoon blocked, %			-	-		-
Mov Cap-1 Maneuver	390	790	-	-	1119	-
Mov Cap-2 Maneuver	390	-	-	-	-	-
Stage 1	624	-	-	-	-	-
Stage 2	774	-	-	-	-	-
Approach	WB	NB		SB		
HCM Control Delay, s	11.9	0		0.3		
HCM LOS	B					
Minor Lane/Major Mvmt	NBT	NBRWBLn1		SBL	SBT	
Capacity (veh/h)	-	- 565		1119	-	
HCM Lane V/C Ratio	-	- 0.072		0.014	-	
HCM Control Delay (s)	-	- 11.9		8.3	-	
HCM Lane LOS	-	- B		A	-	
HCM 95th %tile Q(veh)	-	- 0.2		0	-	





Intersection												
Int Delay, s/veh	2.9											
Movement	EBL	EBT	EBR	WBL	WBT	WBR	NBL	NBT	NBR	SBL	SBT	SBR
Lane Configurations												
Traffic Vol, veh/h	13	8	0	0	28	0	0	0	0	0	0	8
Future Vol, veh/h	13	8	0	0	28	0	0	0	0	0	0	8
Conflicting Peds, #/hr	0	0	0	0	0	0	0	0	0	0	0	0
Sign Control	Free	Free	Free	Free	Free	Free	Stop	Stop	Stop	Stop	Stop	Stop
RT Channelized	-	-	None	-	-	None	-	-	None	-	-	None
Storage Length	-	-	-	-	-	-	-	-	-	-	-	-
Veh in Median Storage, #	-	0	-	-	0	-	-	0	-	-	0	-
Grade, %	-	0	-	-	0	-	-	0	-	-	0	-
Peak Hour Factor	78	78	78	78	78	78	78	78	78	78	78	78
Heavy Vehicles, %	2	2	2	2	2	2	2	2	2	2	2	2
Mvmt Flow	17	10	0	0	36	0	0	0	0	0	0	10
Major/Minor	Major1			Major2			Minor1			Minor2		
Conflicting Flow All	36	0	0	10	0	0	85	80	10	80	80	36
Stage 1	-	-	-	-	-	-	44	44	-	36	36	-
Stage 2	-	-	-	-	-	-	41	36	-	44	44	-
Critical Hdwy	4.12	-	-	4.12	-	-	7.12	6.52	6.22	7.12	6.52	6.22
Critical Hdwy Stg 1	-	-	-	-	-	-	6.12	5.52	-	6.12	5.52	-
Critical Hdwy Stg 2	-	-	-	-	-	-	6.12	5.52	-	6.12	5.52	-
Follow-up Hdwy	2.218	-	-	2.218	-	-	3.518	4.018	3.318	3.518	4.018	3.318
Pot Cap-1 Maneuver	1575	-	-	1610	-	-	901	810	1071	908	810	1037
Stage 1	-	-	-	-	-	-	970	858	-	980	865	-
Stage 2	-	-	-	-	-	-	974	865	-	970	858	-
Platoon blocked, %		-	-		-	-						
Mov Cap-1 Maneuver	1575	-	-	1610	-	-	885	801	1071	901	801	1037
Mov Cap-2 Maneuver	-	-	-	-	-	-	885	801	-	901	801	-
Stage 1	-	-	-	-	-	-	959	849	-	969	865	-
Stage 2	-	-	-	-	-	-	964	865	-	959	849	-
Approach	EB			WB			NB			SB		
HCM Control Delay, s	4.5			0			0			8.5		
HCM LOS							A			A		
Minor Lane/Major Mvmt	NBLn1	EBL	EBT	EBR	WBL	WBT	WBR	SBLn1				
Capacity (veh/h)	-	1575	-	-	1610	-	-	1037				
HCM Lane V/C Ratio	-	0.011	-	-	-	-	-	0.01				
HCM Control Delay (s)	0	7.3	0	-	0	-	-	8.5				
HCM Lane LOS	A	A	A	-	A	-	-	A				
HCM 95th %tile Q(veh)	-	0	-	-	0	-	-	0				

HCM 6th TWSC
1: Struthers Rd & Struthers Ranch Rd

Long-Term Background
PM Peak Hour

Intersection

Int Delay, s/veh 0.8

Movement	WBL	WBR	NBT	NBR	SBL	SBT
Lane Configurations						
Traffic Vol, veh/h	10	19	560	15	29	605
Future Vol, veh/h	10	19	560	15	29	605
Conflicting Peds, #/hr	0	0	0	0	0	0
Sign Control	Stop	Stop	Free	Free	Free	Free
RT Channelized	-	None	-	None	-	None
Storage Length	0	-	-	255	340	-
Veh in Median Storage, #	0	-	0	-	-	0
Grade, %	0	-	0	-	-	0
Peak Hour Factor	50	50	92	92	85	85
Heavy Vehicles, %	2	2	2	2	2	2
Mvmt Flow	20	38	609	16	34	712

Major/Minor	Minor1	Major1	Major2
Conflicting Flow All	1033	305	0
Stage 1	609	-	-
Stage 2	424	-	-
Critical Hdwy	6.84	6.94	-
Critical Hdwy Stg 1	5.84	-	-
Critical Hdwy Stg 2	5.84	-	-
Follow-up Hdwy	3.52	3.32	-
Pot Cap-1 Maneuver	228	691	-
Stage 1	505	-	-
Stage 2	628	-	-
Platoon blocked, %		-	-
Mov Cap-1 Maneuver	220	691	-
Mov Cap-2 Maneuver	220	-	-
Stage 1	505	-	-
Stage 2	605	-	-





Approach	WB	NB	SB
HCM Control Delay, s	15.6	0	0.4
HCM LOS	C		

Minor Lane/Major Mvmt	NBT	NBRWBLn1	SBL	SBT
Capacity (veh/h)	-	-	398	952
HCM Lane V/C Ratio	-	-	0.146	0.036
HCM Control Delay (s)	-	-	15.6	8.9
HCM Lane LOS	-	-	C	A
HCM 95th %tile Q(veh)	-	-	0.5	0.1

Intersection												
Int Delay, s/veh	2.3											
Movement	EBL	EBT	EBR	WBL	WBT	WBR	NBL	NBT	NBR	SBL	SBT	SBR
Lane Configurations		↕			↕			↕			↕	
Traffic Vol, veh/h	10	34	0	0	18	0	0	0	0	0	0	11
Future Vol, veh/h	10	34	0	0	18	0	0	0	0	0	0	11
Conflicting Peds, #/hr	0	0	0	0	0	0	0	0	0	0	0	0
Sign Control	Free	Free	Free	Free	Free	Free	Stop	Stop	Stop	Stop	Stop	Stop
RT Channelized	-	-	None	-	-	None	-	-	None	-	-	None
Storage Length	-	-	-	-	-	-	-	-	-	-	-	-
Veh in Median Storage, #	-	0	-	-	0	-	-	0	-	-	0	-
Grade, %	-	0	-	-	0	-	-	0	-	-	0	-
Peak Hour Factor	78	78	78	78	78	78	78	78	78	78	78	78
Heavy Vehicles, %	2	2	2	2	2	2	2	2	2	2	2	2
Mvmt Flow	13	44	0	0	23	0	0	0	0	0	0	14
Major/Minor	Major1			Major2			Minor1			Minor2		
Conflicting Flow All	23	0	0	44	0	0	100	93	44	93	93	23
Stage 1	-	-	-	-	-	-	70	70	-	23	23	-
Stage 2	-	-	-	-	-	-	30	23	-	70	70	-
Critical Hdwy	4.12	-	-	4.12	-	-	7.12	6.52	6.22	7.12	6.52	6.22
Critical Hdwy Stg 1	-	-	-	-	-	-	6.12	5.52	-	6.12	5.52	-
Critical Hdwy Stg 2	-	-	-	-	-	-	6.12	5.52	-	6.12	5.52	-
Follow-up Hdwy	2.218	-	-	2.218	-	-	3.518	4.018	3.318	3.518	4.018	3.318
Pot Cap-1 Maneuver	1592	-	-	1564	-	-	881	797	1026	891	797	1054
Stage 1	-	-	-	-	-	-	940	837	-	995	876	-
Stage 2	-	-	-	-	-	-	987	876	-	940	837	-
Platoon blocked, %	-	-	-	-	-	-	-	-	-	-	-	-
Mov Cap-1 Maneuver	1592	-	-	1564	-	-	864	791	1026	886	791	1054
Mov Cap-2 Maneuver	-	-	-	-	-	-	864	791	-	886	791	-
Stage 1	-	-	-	-	-	-	932	830	-	987	876	-
Stage 2	-	-	-	-	-	-	974	876	-	932	830	-
Approach	EB			WB			NB			SB		
HCM Control Delay, s	1.7			0			0			8.5		
HCM LOS							A			A		
Minor Lane/Major Mvmt	NBLn1	EBL	EBT	EBR	WBL	WBT	WBR	SBLn1				
Capacity (veh/h)	-	1592	-	-	1564	-	-	1054				
HCM Lane V/C Ratio	-	0.008	-	-	-	-	-	0.013				
HCM Control Delay (s)	0	7.3	0	-	0	-	-	8.5				
HCM Lane LOS	A	A	A	-	A	-	-	A				
HCM 95th %tile Q(veh)	-	0	-	-	0	-	-	0				

HCM 6th TWSC
1: Struthers Rd & Struthers Ranch Rd

Short-Term Total
AM Peak Hour

Intersection						
Int Delay, s/veh	3.5					
Movement	WBL	WBR	NBT	NBR	SBL	SBT
Lane Configurations						
Traffic Vol, veh/h	61	30	237	15	102	180
Future Vol, veh/h	61	30	237	15	102	180
Conflicting Peds, #/hr	0	0	0	0	0	0
Sign Control	Stop	Stop	Free	Free	Free	Free
RT Channelized	-	None	-	None	-	None
Storage Length	0	-	-	255	340	-
Veh in Median Storage, #	0	-	0	-	-	0
Grade, %	0	-	0	-	-	0
Peak Hour Factor	88	88	91	91	88	88
Heavy Vehicles, %	2	2	2	2	2	2
Mvmt Flow	69	34	260	16	116	205
Major/Minor	Minor1	Major1	Major2			
Conflicting Flow All	595	130	0	0	276	0
Stage 1	260	-	-	-	-	-
Stage 2	335	-	-	-	-	-
Critical Hdwy	6.84	6.94	-	-	4.14	-
Critical Hdwy Stg 1	5.84	-	-	-	-	-
Critical Hdwy Stg 2	5.84	-	-	-	-	-
Follow-up Hdwy	3.52	3.32	-	-	2.22	-
Pot Cap-1 Maneuver	436	896	-	-	1284	-
Stage 1	760	-	-	-	-	-
Stage 2	697	-	-	-	-	-
Platoon blocked, %			-	-		-
Mov Cap-1 Maneuver	397	896	-	-	1284	-
Mov Cap-2 Maneuver	397	-	-	-	-	-
Stage 1	760	-	-	-	-	-
Stage 2	634	-	-	-	-	-
Approach	WB	NB	SB			
HCM Control Delay, s	14.4	0	2.9			
HCM LOS	B					
Minor Lane/Major Mvmt	NBT	NBRWBLn1	SBL	SBT		
Capacity (veh/h)	-	-	486	1284	-	
HCM Lane V/C Ratio	-	-	0.213	0.09	-	
HCM Control Delay (s)	-	-	14.4	8.1	-	
HCM Lane LOS	-	-	B	A	-	
HCM 95th %tile Q(veh)	-	-	0.8	0.3	-	

HCM 6th TWSC
5: Access & Struthers Ranch Rd

Short-Term Total
AM Peak Hour

Intersection												
Int Delay, s/veh	3.5											
Movement	EBL	EBT	EBR	WBL	WBT	WBR	NBL	NBT	NBR	SBL	SBT	SBR
Lane Configurations		↕			↕			↕			↕	
Traffic Vol, veh/h	13	7	97	2	26	0	56	0	1	0	0	8
Future Vol, veh/h	13	7	97	2	26	0	56	0	1	0	0	8
Conflicting Peds, #/hr	0	0	0	0	0	0	0	0	0	0	0	0
Sign Control	Free	Free	Free	Free	Free	Free	Stop	Stop	Stop	Stop	Stop	Stop
RT Channelized	-	-	None	-	-	None	-	-	None	-	-	None
Storage Length	-	-	-	-	-	-	-	-	-	-	-	-
Veh in Median Storage, #	-	0	-	-	0	-	-	0	-	-	0	-
Grade, %	-	0	-	-	0	-	-	0	-	-	0	-
Peak Hour Factor	78	78	78	78	78	78	78	78	78	78	78	78
Heavy Vehicles, %	2	2	2	2	2	2	2	2	2	2	2	2
Mvmt Flow	17	9	124	3	33	0	72	0	1	0	0	10
Major/Minor	Major1			Major2			Minor1			Minor2		
Conflicting Flow All	33	0	0	133	0	0	149	144	71	145	206	33
Stage 1	-	-	-	-	-	-	105	105	-	39	39	-
Stage 2	-	-	-	-	-	-	44	39	-	106	167	-
Critical Hdwy	4.12	-	-	4.12	-	-	7.12	6.52	6.22	7.12	6.52	6.22
Critical Hdwy Stg 1	-	-	-	-	-	-	6.12	5.52	-	6.12	5.52	-
Critical Hdwy Stg 2	-	-	-	-	-	-	6.12	5.52	-	6.12	5.52	-
Follow-up Hdwy	2.218	-	-	2.218	-	-	3.518	4.018	3.318	3.518	4.018	3.318
Pot Cap-1 Maneuver	1579	-	-	1452	-	-	819	747	991	824	691	1041
Stage 1	-	-	-	-	-	-	901	808	-	976	862	-
Stage 2	-	-	-	-	-	-	970	862	-	900	760	-
Platoon blocked, %		-	-		-	-						
Mov Cap-1 Maneuver	1579	-	-	1452	-	-	803	737	991	814	681	1041
Mov Cap-2 Maneuver	-	-	-	-	-	-	803	737	-	814	681	-
Stage 1	-	-	-	-	-	-	890	798	-	964	860	-
Stage 2	-	-	-	-	-	-	959	860	-	888	751	-
Approach	EB			WB			NB			SB		
HCM Control Delay, s	0.8			0.5			9.9			8.5		
HCM LOS							A			A		
Minor Lane/Major Mvmt	NBLn1	EBL	EBT	EBR	WBL	WBT	WBR	SBLn1				
Capacity (veh/h)	806	1579	-	-	1452	-	-	1041				
HCM Lane V/C Ratio	0.091	0.011	-	-	0.002	-	-	0.01				
HCM Control Delay (s)	9.9	7.3	0	-	7.5	0	-	8.5				
HCM Lane LOS	A	A	A	-	A	A	-	A				
HCM 95th %tile Q(veh)	0.3	0	-	-	0	-	-	0				





HCM 6th TWSC
8: Struthers Rd & RIRO Access

Short-Term Total
AM Peak Hour

Intersection						
Int Delay, s/veh	0.7					
Movement	EBL	EBT	WBT	WBR	SBL	SBR
Lane Configurations		↑↑	↑↑			↗
Traffic Vol, veh/h	0	241	212	67	0	40
Future Vol, veh/h	0	241	212	67	0	40
Conflicting Peds, #/hr	0	0	0	0	0	0
Sign Control	Free	Free	Free	Free	Stop	Stop
RT Channelized	-	None	-	None	-	None
Storage Length	-	-	-	-	-	0
Veh in Median Storage, #	-	0	0	-	0	-
Grade, %	-	0	0	-	0	-
Peak Hour Factor	87	87	87	78	78	78
Heavy Vehicles, %	2	2	2	2	2	2
Mvmt Flow	0	277	244	86	0	51
Major/Minor	Major1	Major2		Minor2		
Conflicting Flow All	-	0	-	0	-	165
Stage 1	-	-	-	-	-	-
Stage 2	-	-	-	-	-	-
Critical Hdwy	-	-	-	-	-	6.94
Critical Hdwy Stg 1	-	-	-	-	-	-
Critical Hdwy Stg 2	-	-	-	-	-	-
Follow-up Hdwy	-	-	-	-	-	3.32
Pot Cap-1 Maneuver	0	-	-	-	0	850
Stage 1	0	-	-	-	0	-
Stage 2	0	-	-	-	0	-
Platoon blocked, %		-	-	-		
Mov Cap-1 Maneuver	-	-	-	-	-	850
Mov Cap-2 Maneuver	-	-	-	-	-	-
Stage 1	-	-	-	-	-	-
Stage 2	-	-	-	-	-	-
Approach	EB	WB		SB		
HCM Control Delay, s	0	0		9.5		
HCM LOS	A					
Minor Lane/Major Mvmt	EBT	WBT	WBR	SBLn1		
Capacity (veh/h)	-	-	-	850		
HCM Lane V/C Ratio	-	-	-	0.06		
HCM Control Delay (s)	-	-	-	9.5		
HCM Lane LOS	-	-	-	A		
HCM 95th %tile Q(veh)	-	-	-	0.2		

HCM 6th TWSC
1: Struthers Rd & Struthers Ranch Rd

Short-Term Total
PM Peak Hour

Intersection						
Int Delay, s/veh	3.6					
Movement	WBL	WBR	NBT	NBR	SBL	SBT
Lane Configurations						
Traffic Vol, veh/h	49	31	378	21	73	355
Future Vol, veh/h	49	31	378	21	73	355
Conflicting Peds, #/hr	0	0	0	0	0	0
Sign Control	Stop	Stop	Free	Free	Free	Free
RT Channelized	-	None	-	None	-	None
Storage Length	0	-	-	255	340	-
Veh in Median Storage, #	0	-	0	-	-	0
Grade, %	0	-	0	-	-	0
Peak Hour Factor	50	50	92	92	85	85
Heavy Vehicles, %	2	2	2	2	2	2
Mvmt Flow	98	62	411	23	86	418
Major/Minor	Minor1	Major1		Major2		
Conflicting Flow All	792	206	0	0	434	0
Stage 1	411	-	-	-	-	-
Stage 2	381	-	-	-	-	-
Critical Hdwy	6.84	6.94	-	-	4.14	-
Critical Hdwy Stg 1	5.84	-	-	-	-	-
Critical Hdwy Stg 2	5.84	-	-	-	-	-
Follow-up Hdwy	3.52	3.32	-	-	2.22	-
Pot Cap-1 Maneuver	326	800	-	-	1122	-
Stage 1	638	-	-	-	-	-
Stage 2	660	-	-	-	-	-
Platoon blocked, %			-	-		-
Mov Cap-1 Maneuver	301	800	-	-	1122	-
Mov Cap-2 Maneuver	301	-	-	-	-	-
Stage 1	638	-	-	-	-	-
Stage 2	609	-	-	-	-	-
Approach	WB	NB		SB		
HCM Control Delay, s	20.1	0		1.4		
HCM LOS	C					
Minor Lane/Major Mvmt		NBT	NBRWBLn1	SBL	SBT	
Capacity (veh/h)		-	-	397	1122	-
HCM Lane V/C Ratio		-	-	0.403	0.077	-
HCM Control Delay (s)		-	-	20.1	8.5	-
HCM Lane LOS		-	-	C	A	-
HCM 95th %tile Q(veh)		-	-	1.9	0.2	-

HCM 6th TWSC
5: Access & Struthers Ranch Rd

Short-Term Total
PM Peak Hour

Intersection												
Int Delay, s/veh	4.1											
Movement	EBL	EBT	EBR	WBL	WBT	WBR	NBL	NBT	NBR	SBL	SBT	SBR
Lane Configurations		↕			↕			↕			↕	
Traffic Vol, veh/h	10	33	54	0	18	0	58	0	1	0	0	11
Future Vol, veh/h	10	33	54	0	18	0	58	0	1	0	0	11
Conflicting Peds, #/hr	0	0	0	0	0	0	0	0	0	0	0	0
Sign Control	Free	Free	Free	Free	Free	Free	Stop	Stop	Stop	Stop	Stop	Stop
RT Channelized	-	-	None	-	-	None	-	-	None	-	-	None
Storage Length	-	-	-	-	-	-	-	-	-	-	-	-
Veh in Median Storage, #	-	0	-	-	0	-	-	0	-	-	0	-
Grade, %	-	0	-	-	0	-	-	0	-	-	0	-
Peak Hour Factor	78	78	78	78	78	78	78	78	78	78	78	78
Heavy Vehicles, %	2	2	2	2	2	2	2	2	2	2	2	2
Mvmt Flow	13	42	69	0	23	0	74	0	1	0	0	14
Major/Minor	Major1			Major2			Minor1			Minor2		
Conflicting Flow All	23	0	0	111	0	0	133	126	77	126	160	23
Stage 1	-	-	-	-	-	-	103	103	-	23	23	-
Stage 2	-	-	-	-	-	-	30	23	-	103	137	-
Critical Hdwy	4.12	-	-	4.12	-	-	7.12	6.52	6.22	7.12	6.52	6.22
Critical Hdwy Stg 1	-	-	-	-	-	-	6.12	5.52	-	6.12	5.52	-
Critical Hdwy Stg 2	-	-	-	-	-	-	6.12	5.52	-	6.12	5.52	-
Follow-up Hdwy	2.218	-	-	2.218	-	-	3.518	4.018	3.318	3.518	4.018	3.318
Pot Cap-1 Maneuver	1592	-	-	1479	-	-	839	764	984	848	732	1054
Stage 1	-	-	-	-	-	-	903	810	-	995	876	-
Stage 2	-	-	-	-	-	-	987	876	-	903	783	-
Platoon blocked, %		-	-		-	-						
Mov Cap-1 Maneuver	1592	-	-	1479	-	-	822	757	984	841	725	1054
Mov Cap-2 Maneuver	-	-	-	-	-	-	822	757	-	841	725	-
Stage 1	-	-	-	-	-	-	895	803	-	986	876	-
Stage 2	-	-	-	-	-	-	974	876	-	894	776	-
Approach	EB			WB			NB			SB		
HCM Control Delay, s	0.8			0			9.8			8.5		
HCM LOS							A			A		
Minor Lane/Major Mvmt	NBLn1	EBL	EBT	EBR	WBL	WBT	WBR	SBLn1				
Capacity (veh/h)	824	1592	-	-	1479	-	-	1054				
HCM Lane V/C Ratio	0.092	0.008	-	-	-	-	-	0.013				
HCM Control Delay (s)	9.8	7.3	0	-	0	-	-	8.5				
HCM Lane LOS	A	A	A	-	A	-	-	A				
HCM 95th %tile Q(veh)	0.3	0	-	-	0	-	-	0				

HCM 6th TWSC
8: Struthers Rd & RIRO Access

Short-Term Total
PM Peak Hour

Intersection						
Int Delay, s/veh	0.8					
Movement	EBL	EBT	WBT	WBR	SBL	SBR
Lane Configurations		↑↑	↑↑			↗
Traffic Vol, veh/h	0	404	339	50	0	60
Future Vol, veh/h	0	404	339	50	0	60
Conflicting Peds, #/hr	0	0	0	0	0	0
Sign Control	Free	Free	Free	Free	Stop	Stop
RT Channelized	-	None	-	None	-	None
Storage Length	-	-	-	-	-	0
Veh in Median Storage, #	-	0	0	-	0	-
Grade, %	-	0	0	-	0	-
Peak Hour Factor	87	87	87	78	78	78
Heavy Vehicles, %	2	2	2	2	2	2
Mvmt Flow	0	464	390	64	0	77
Major/Minor	Major1	Major2		Minor2		
Conflicting Flow All	-	0	-	0	-	227
Stage 1	-	-	-	-	-	-
Stage 2	-	-	-	-	-	-
Critical Hdwy	-	-	-	-	-	6.94
Critical Hdwy Stg 1	-	-	-	-	-	-
Critical Hdwy Stg 2	-	-	-	-	-	-
Follow-up Hdwy	-	-	-	-	-	3.32
Pot Cap-1 Maneuver	0	-	-	-	0	776
Stage 1	0	-	-	-	0	-
Stage 2	0	-	-	-	0	-
Platoon blocked, %		-	-	-		
Mov Cap-1 Maneuver	-	-	-	-	-	776
Mov Cap-2 Maneuver	-	-	-	-	-	-
Stage 1	-	-	-	-	-	-
Stage 2	-	-	-	-	-	-
Approach	EB	WB		SB		
HCM Control Delay, s	0	0		10.1		
HCM LOS				B		
Minor Lane/Major Mvmt	EBT	WBT	WBR	SBLn1		
Capacity (veh/h)	-	-	-	776		
HCM Lane V/C Ratio	-	-	-	0.099		
HCM Control Delay (s)	-	-	-	10.1		
HCM Lane LOS	-	-	-	B		
HCM 95th %tile Q(veh)	-	-	-	0.3		

HCM 6th TWSC
1: Struthers Rd & Struthers Ranch Rd

Long-Term Total
AM Peak Hour

Intersection						
Int Delay, s/veh	3					
Movement	WBL	WBR	NBT	NBR	SBL	SBT
Lane Configurations	YY		↑↑	↑	↑	↑↑
Traffic Vol, veh/h	61	30	405	15	102	326
Future Vol, veh/h	61	30	405	15	102	326
Conflicting Peds, #/hr	0	0	0	0	0	0
Sign Control	Stop	Stop	Free	Free	Free	Free
RT Channelized	-	None	-	None	-	None
Storage Length	0	-	-	255	340	-
Veh in Median Storage, #	0	-	0	-	-	0
Grade, %	0	-	0	-	-	0
Peak Hour Factor	88	88	91	91	88	88
Heavy Vehicles, %	2	2	2	2	2	2
Mvmt Flow	69	34	445	16	116	370
Major/Minor	Minor1	Major1	Major2			
Conflicting Flow All	862	223	0	0	461	0
Stage 1	445	-	-	-	-	-
Stage 2	417	-	-	-	-	-
Critical Hdwy	6.84	6.94	-	-	4.14	-
Critical Hdwy Stg 1	5.84	-	-	-	-	-
Critical Hdwy Stg 2	5.84	-	-	-	-	-
Follow-up Hdwy	3.52	3.32	-	-	2.22	-
Pot Cap-1 Maneuver	294	780	-	-	1096	-
Stage 1	613	-	-	-	-	-
Stage 2	633	-	-	-	-	-
Platoon blocked, %			-	-		-
Mov Cap-1 Maneuver	263	780	-	-	1096	-
Mov Cap-2 Maneuver	263	-	-	-	-	-
Stage 1	613	-	-	-	-	-
Stage 2	566	-	-	-	-	-
Approach	WB	NB	SB			
HCM Control Delay, s	20.3	0	2.1			
HCM LOS	C					
Minor Lane/Major Mvmt	NBT	NBRWBLn1	SBL	SBT		
Capacity (veh/h)	-	-	337	1096	-	
HCM Lane V/C Ratio	-	-	0.307	0.106	-	
HCM Control Delay (s)	-	-	20.3	8.7	-	
HCM Lane LOS	-	-	C	A	-	
HCM 95th %tile Q(veh)	-	-	1.3	0.4	-	

HCM 6th TWSC
5: Access & Struthers Ranch Rd

Long-Term Total
AM Peak Hour

Intersection												
Int Delay, s/veh	3.5											
Movement	EBL	EBT	EBR	WBL	WBT	WBR	NBL	NBT	NBR	SBL	SBT	SBR
Lane Configurations		↕			↕			↕			↕	
Traffic Vol, veh/h	13	7	97	2	26	0	56	0	1	0	0	8
Future Vol, veh/h	13	7	97	2	26	0	56	0	1	0	0	8
Conflicting Peds, #/hr	0	0	0	0	0	0	0	0	0	0	0	0
Sign Control	Free	Free	Free	Free	Free	Free	Stop	Stop	Stop	Stop	Stop	Stop
RT Channelized	-	-	None	-	-	None	-	-	None	-	-	None
Storage Length	-	-	-	-	-	-	-	-	-	-	-	-
Veh in Median Storage, #	-	0	-	-	0	-	-	0	-	-	0	-
Grade, %	-	0	-	-	0	-	-	0	-	-	0	-
Peak Hour Factor	78	78	78	78	78	78	78	78	78	78	78	78
Heavy Vehicles, %	2	2	2	2	2	2	2	2	2	2	2	2
Mvmt Flow	17	9	124	3	33	0	72	0	1	0	0	10
Major/Minor	Major1			Major2			Minor1			Minor2		
Conflicting Flow All	33	0	0	133	0	0	149	144	71	145	206	33
Stage 1	-	-	-	-	-	-	105	105	-	39	39	-
Stage 2	-	-	-	-	-	-	44	39	-	106	167	-
Critical Hdwy	4.12	-	-	4.12	-	-	7.12	6.52	6.22	7.12	6.52	6.22
Critical Hdwy Stg 1	-	-	-	-	-	-	6.12	5.52	-	6.12	5.52	-
Critical Hdwy Stg 2	-	-	-	-	-	-	6.12	5.52	-	6.12	5.52	-
Follow-up Hdwy	2.218	-	-	2.218	-	-	3.518	4.018	3.318	3.518	4.018	3.318
Pot Cap-1 Maneuver	1579	-	-	1452	-	-	819	747	991	824	691	1041
Stage 1	-	-	-	-	-	-	901	808	-	976	862	-
Stage 2	-	-	-	-	-	-	970	862	-	900	760	-
Platoon blocked, %		-	-		-	-						
Mov Cap-1 Maneuver	1579	-	-	1452	-	-	803	737	991	814	681	1041
Mov Cap-2 Maneuver	-	-	-	-	-	-	803	737	-	814	681	-
Stage 1	-	-	-	-	-	-	890	798	-	964	860	-
Stage 2	-	-	-	-	-	-	959	860	-	888	751	-
Approach	EB			WB			NB			SB		
HCM Control Delay, s	0.8			0.5			9.9			8.5		
HCM LOS							A			A		
Minor Lane/Major Mvmt	NBLn1	EBL	EBT	EBR	WBL	WBT	WBR	SBLn1				
Capacity (veh/h)	806	1579	-	-	1452	-	-	1041				
HCM Lane V/C Ratio	0.091	0.011	-	-	0.002	-	-	0.01				
HCM Control Delay (s)	9.9	7.3	0	-	7.5	0	-	8.5				
HCM Lane LOS	A	A	A	-	A	A	-	A				
HCM 95th %tile Q(veh)	0.3	0	-	-	0	-	-	0				

HCM 6th TWSC
8: Struthers Rd & RIRO Access

Long-Term Total
AM Peak Hour

Intersection						
Int Delay, s/veh	0.5					
Movement	EBL	EBT	WBT	WBR	SBL	SBR
Lane Configurations		↑↑	↑↑			↗
Traffic Vol, veh/h	0	387	380	67	0	40
Future Vol, veh/h	0	387	380	67	0	40
Conflicting Peds, #/hr	0	0	0	0	0	0
Sign Control	Free	Free	Free	Free	Stop	Stop
RT Channelized	-	None	-	None	-	None
Storage Length	-	-	-	-	-	0
Veh in Median Storage, #	-	0	0	-	0	-
Grade, %	-	0	0	-	0	-
Peak Hour Factor	87	87	87	78	78	78
Heavy Vehicles, %	2	2	2	2	2	2
Mvmt Flow	0	445	437	86	0	51
Major/Minor	Major1	Major2	Minor2			
Conflicting Flow All	-	0	-	0	-	262
Stage 1	-	-	-	-	-	-
Stage 2	-	-	-	-	-	-
Critical Hdwy	-	-	-	-	-	6.94
Critical Hdwy Stg 1	-	-	-	-	-	-
Critical Hdwy Stg 2	-	-	-	-	-	-
Follow-up Hdwy	-	-	-	-	-	3.32
Pot Cap-1 Maneuver	0	-	-	-	0	737
Stage 1	0	-	-	-	0	-
Stage 2	0	-	-	-	0	-
Platoon blocked, %		-	-	-		
Mov Cap-1 Maneuver	-	-	-	-	-	737
Mov Cap-2 Maneuver	-	-	-	-	-	-
Stage 1	-	-	-	-	-	-
Stage 2	-	-	-	-	-	-
Approach	EB	WB		SB		
HCM Control Delay, s	0	0		10.3		
HCM LOS	B					
Minor Lane/Major Mvmt	EBT	WBT	WBR	SBLn1		
Capacity (veh/h)	-	-	-	737		
HCM Lane V/C Ratio	-	-	-	0.07		
HCM Control Delay (s)	-	-	-	10.3		
HCM Lane LOS	-	-	-	B		
HCM 95th %tile Q(veh)	-	-	-	0.2		

HCM 6th TWSC
1: Struthers Rd & Struthers Ranch Rd

Long-Term Total
PM Peak Hour

Intersection						
Int Delay, s/veh	5.1					
Movement	WBL	WBR	NBT	NBR	SBL	SBT
Lane Configurations	↔↔		↕↕	↕	↕	↕↕
Traffic Vol, veh/h	49	31	593	21	73	590
Future Vol, veh/h	49	31	593	21	73	590
Conflicting Peds, #/hr	0	0	0	0	0	0
Sign Control	Stop	Stop	Free	Free	Free	Free
RT Channelized	-	None	-	None	-	None
Storage Length	0	-	-	255	340	-
Veh in Median Storage, #	0	-	0	-	-	0
Grade, %	0	-	0	-	-	0
Peak Hour Factor	50	50	92	92	85	85
Heavy Vehicles, %	2	2	2	2	2	2
Mvmt Flow	98	62	645	23	86	694
Major/Minor	Minor1	Major1	Major2			
Conflicting Flow All	1164	323	0	0	668	0
Stage 1	645	-	-	-	-	-
Stage 2	519	-	-	-	-	-
Critical Hdwy	6.84	6.94	-	-	4.14	-
Critical Hdwy Stg 1	5.84	-	-	-	-	-
Critical Hdwy Stg 2	5.84	-	-	-	-	-
Follow-up Hdwy	3.52	3.32	-	-	2.22	-
Pot Cap-1 Maneuver	188	673	-	-	918	-
Stage 1	484	-	-	-	-	-
Stage 2	562	-	-	-	-	-
Platoon blocked, %			-	-		-
Mov Cap-1 Maneuver	170	673	-	-	918	-
Mov Cap-2 Maneuver	170	-	-	-	-	-
Stage 1	484	-	-	-	-	-
Stage 2	509	-	-	-	-	-
Approach	WB	NB	SB			
HCM Control Delay, s	46	0	1			
HCM LOS	E					
Minor Lane/Major Mvmt	NBT	NBRWBLn1	SBL	SBT		
Capacity (veh/h)	-	-	239	918	-	
HCM Lane V/C Ratio	-	-	0.669	0.094	-	
HCM Control Delay (s)	-	-	46	9.3	-	
HCM Lane LOS	-	-	E	A	-	
HCM 95th %tile Q(veh)	-	-	4.2	0.3	-	

HCM 6th TWSC
5: Access & Struthers Ranch Rd

Long-Term Total
PM Peak Hour

Intersection												
Int Delay, s/veh	4.1											
Movement	EBL	EBT	EBR	WBL	WBT	WBR	NBL	NBT	NBR	SBL	SBT	SBR
Lane Configurations		↕			↕			↕			↕	
Traffic Vol, veh/h	10	33	54	0	18	0	58	0	1	0	0	11
Future Vol, veh/h	10	33	54	0	18	0	58	0	1	0	0	11
Conflicting Peds, #/hr	0	0	0	0	0	0	0	0	0	0	0	0
Sign Control	Free	Free	Free	Free	Free	Free	Stop	Stop	Stop	Stop	Stop	Stop
RT Channelized	-	-	None	-	-	None	-	-	None	-	-	None
Storage Length	-	-	-	-	-	-	-	-	-	-	-	-
Veh in Median Storage, #	-	0	-	-	0	-	-	0	-	-	0	-
Grade, %	-	0	-	-	0	-	-	0	-	-	0	-
Peak Hour Factor	78	78	78	78	78	78	78	78	78	78	78	78
Heavy Vehicles, %	2	2	2	2	2	2	2	2	2	2	2	2
Mvmt Flow	13	42	69	0	23	0	74	0	1	0	0	14
Major/Minor	Major1			Major2			Minor1			Minor2		
Conflicting Flow All	23	0	0	111	0	0	133	126	77	126	160	23
Stage 1	-	-	-	-	-	-	103	103	-	23	23	-
Stage 2	-	-	-	-	-	-	30	23	-	103	137	-
Critical Hdwy	4.12	-	-	4.12	-	-	7.12	6.52	6.22	7.12	6.52	6.22
Critical Hdwy Stg 1	-	-	-	-	-	-	6.12	5.52	-	6.12	5.52	-
Critical Hdwy Stg 2	-	-	-	-	-	-	6.12	5.52	-	6.12	5.52	-
Follow-up Hdwy	2.218	-	-	2.218	-	-	3.518	4.018	3.318	3.518	4.018	3.318
Pot Cap-1 Maneuver	1592	-	-	1479	-	-	839	764	984	848	732	1054
Stage 1	-	-	-	-	-	-	903	810	-	995	876	-
Stage 2	-	-	-	-	-	-	987	876	-	903	783	-
Platoon blocked, %		-	-		-	-						
Mov Cap-1 Maneuver	1592	-	-	1479	-	-	822	757	984	841	725	1054
Mov Cap-2 Maneuver	-	-	-	-	-	-	822	757	-	841	725	-
Stage 1	-	-	-	-	-	-	895	803	-	986	876	-
Stage 2	-	-	-	-	-	-	974	876	-	894	776	-
Approach	EB			WB			NB			SB		
HCM Control Delay, s	0.8			0			9.8			8.5		
HCM LOS							A			A		
Minor Lane/Major Mvmt	NBLn1	EBL	EBT	EBR	WBL	WBT	WBR	SBLn1				
Capacity (veh/h)	824	1592	-	-	1479	-	-	1054				
HCM Lane V/C Ratio	0.092	0.008	-	-	-	-	-	0.013				
HCM Control Delay (s)	9.8	7.3	0	-	0	-	-	8.5				
HCM Lane LOS	A	A	A	-	A	-	-	A				
HCM 95th %tile Q(veh)	0.3	0	-	-	0	-	-	0				

HCM 6th TWSC
8: Struthers Rd & RIRO Access

Long-Term Total
PM Peak Hour

Intersection						
Int Delay, s/veh	0.6					
Movement	EBL	EBT	WBT	WBR	SBL	SBR
Lane Configurations		↑↑	↑↑			↗
Traffic Vol, veh/h	0	639	554	50	0	60
Future Vol, veh/h	0	639	554	50	0	60
Conflicting Peds, #/hr	0	0	0	0	0	0
Sign Control	Free	Free	Free	Free	Stop	Stop
RT Channelized	-	None	-	None	-	None
Storage Length	-	-	-	-	-	0
Veh in Median Storage, #	-	0	0	-	0	-
Grade, %	-	0	0	-	0	-
Peak Hour Factor	87	87	87	78	78	78
Heavy Vehicles, %	2	2	2	2	2	2
Mvmt Flow	0	734	637	64	0	77
Major/Minor	Major1	Major2		Minor2		
Conflicting Flow All	-	0	-	0	-	351
Stage 1	-	-	-	-	-	-
Stage 2	-	-	-	-	-	-
Critical Hdwy	-	-	-	-	-	6.94
Critical Hdwy Stg 1	-	-	-	-	-	-
Critical Hdwy Stg 2	-	-	-	-	-	-
Follow-up Hdwy	-	-	-	-	-	3.32
Pot Cap-1 Maneuver	0	-	-	-	0	645
Stage 1	0	-	-	-	0	-
Stage 2	0	-	-	-	0	-
Platoon blocked, %		-	-	-		
Mov Cap-1 Maneuver	-	-	-	-	-	645
Mov Cap-2 Maneuver	-	-	-	-	-	-
Stage 1	-	-	-	-	-	-
Stage 2	-	-	-	-	-	-
Approach	EB	WB		SB		
HCM Control Delay, s	0	0		11.3		
HCM LOS	B					
Minor Lane/Major Mvmt	EBT	WBT	WBR	SBLn1		
Capacity (veh/h)	-	-	-	645		
HCM Lane V/C Ratio	-	-	-	0.119		
HCM Control Delay (s)	-	-	-	11.3		
HCM Lane LOS	-	-	-	B		
HCM 95th %tile Q(veh)	-	-	-	0.4		

NCHRP Report 684 Internal Trip Capture Estimation Tool



Project Name:	Struther Ranch Filing 5
Analysis Period:	AM Street Peak Hour

Table 7-A: Conversion of Vehicle-Trip Ends to Person-Trip Ends						
Land Use	Table 7-A (D): Entering Trips			Table 7-A (O): Exiting Trips		
	Veh. Occ.	Vehicle-Trips	Person-Trips*	Veh. Occ.	Vehicle-Trips	Person-Trips*
Office	1.00	8	8	1.00	2	2
Retail	1.00	100	100	1.00	61	61
Restaurant	1.00	78	78	1.00	52	52
Cinema/Entertainment	1.00	0	0	1.00	0	0
Residential	1.00	0	0	1.00	0	0
Hotel	1.00	0	0	1.00	0	0

Table 8-A (O): Internal Person-Trip Origin-Destination Matrix (Computed at Origin)						
Origin (From)	Destination (To)					
	Office	Retail	Restaurant	Cinema/Entertainment	Residential	Hotel
Office		1	1	0	0	0
Retail	18		8	0	9	0
Restaurant	16	7		0	2	2
Cinema/Entertainment	0	0	0		0	0
Residential	0	0	0	0		0
Hotel	0	0	0	0	0	

Table 8-A (D): Internal Person-Trip Origin-Destination Matrix (Computed at Destination)						
Origin (From)	Destination (To)					
	Office	Retail	Restaurant	Cinema/Entertainment	Residential	Hotel
Office		32	18	0	0	0
Retail	0		39	0	0	0
Restaurant	1	8		0	0	0
Cinema/Entertainment	0	0	0		0	0
Residential	0	17	16	0		0
Hotel	0	4	5	0	0	

Table 9-A (D): Internal and External Trips Summary (Entering Trips)						
Destination Land Use	Person-Trip Estimates			External Trips by Mode*		
	Internal	External	Total	Vehicles ¹	Transit ²	Non-Motorized ²
Office	1	7	8	7	0	0
Retail	7	93	100	93	0	0
Restaurant	9	69	78	69	0	0
Cinema/Entertainment	0	0	0	0	0	0
Residential	0	0	0	0	0	0
Hotel	0	0	0	0	0	0
All Other Land Uses ³	0	0	0	0	0	0

Table 9-A (O): Internal and External Trips Summary (Exiting Trips)						
Origin Land Use	Person-Trip Estimates			External Trips by Mode*		
	Internal	External	Total	Vehicles ¹	Transit ²	Non-Motorized ²
Office	1	1	2	1	0	0
Retail	8	53	61	53	0	0
Restaurant	8	44	52	44	0	0
Cinema/Entertainment	0	0	0	0	0	0
Residential	0	0	0	0	0	0
Hotel	0	0	0	0	0	0
All Other Land Uses ³	0	0	0	0	0	0

¹ Vehicle-trips computed using the mode split and vehicle occupancy values provided in Table 2-A
² Person-Trips
³ Total estimate for all other land uses at mixed-use development site is not subject to internal trip capture computations in this estimator
*Indicates computation that has been rounded to the nearest whole number.

Project Name:	Struther Ranch Filing 5
Analysis Period:	PM Street Peak Hour

Table 7-P: Conversion of Vehicle-Trip Ends to Person-Trip Ends						
Land Use	Table 7-P (D): Entering Trips			Table 7-P (O): Exiting Trips		
	Veh. Occ.	Vehicle-Trips	Person-Trips*	Veh. Occ.	Vehicle-Trips	Person-Trips*
Office	1.00	4	4	1.00	9	9
Retail	1.00	79	79	1.00	85	85
Restaurant	1.00	74	74	1.00	74	74
Cinema/Entertainment	1.00	0	0	1.00	0	0
Residential	1.00	0	0	1.00	0	0
Hotel	1.00	0	0	1.00	0	0

Table 8-P (O): Internal Person-Trip Origin-Destination Matrix (Computed at Origin)						
Origin (From)	Destination (To)					
	Office	Retail	Restaurant	Cinema/Entertainment	Residential	Hotel
Office		2	0	0	0	0
Retail	2		25	3	22	4
Restaurant	2	30		6	13	5
Cinema/Entertainment	0	0	0		0	0
Residential	0	0	0	0		0
Hotel	0	0	0	0	0	

Table 8-P (D): Internal Person-Trip Origin-Destination Matrix (Computed at Destination)						
Origin (From)	Destination (To)					
	Office	Retail	Restaurant	Cinema/Entertainment	Residential	Hotel
Office		6	1	0	0	0
Retail	1		21	0	0	0
Restaurant	1	40		0	0	0
Cinema/Entertainment	0	3	2		0	0
Residential	2	8	10	0		0
Hotel	0	2	4	0	0	

Table 9-P (D): Internal and External Trips Summary (Entering Trips)						
Destination Land Use	Person-Trip Estimates			External Trips by Mode*		
	Internal	External	Total	Vehicles ¹	Transit ²	Non-Motorized ²
Office	2	2	4	2	0	0
Retail	32	47	79	47	0	0
Restaurant	21	53	74	53	0	0
Cinema/Entertainment	0	0	0	0	0	0
Residential	0	0	0	0	0	0
Hotel	0	0	0	0	0	0
All Other Land Uses ³	0	0	0	0	0	0

Table 9-P (O): Internal and External Trips Summary (Exiting Trips)						
Origin Land Use	Person-Trip Estimates			External Trips by Mode*		
	Internal	External	Total	Vehicles ¹	Transit ²	Non-Motorized ²
Office	2	7	9	7	0	0
Retail	22	63	85	63	0	0
Restaurant	31	43	74	43	0	0
Cinema/Entertainment	0	0	0	0	0	0
Residential	0	0	0	0	0	0
Hotel	0	0	0	0	0	0
All Other Land Uses ³	0	0	0	0	0	0

¹Vehicle-trips computed using the mode split and vehicle occupancy values provided in Table 2-P

²Person-Trips

³Total estimate for all other land uses at mixed-use development site is not subject to internal trip capture computations in this estimator

*Indicates computation that has been rounded to the nearest whole number.