

TIMBERRIDGE ESTATES  
EL PASO COUNTY  
REQUIRED TREES EXHIBIT  
MARCH 2019

LEGEND

- EXISTING 2' CONTOUR
- EXISTING 10' CONTOUR
- PROPOSED 2' CONTOUR
- PROPOSED 10' CONTOUR
- EXISTING TREE
- EXISTING AREA OF TREES/BRUSH LIMIT
- PROPOSED TREE

NOTES

1. PER THE PRELIMINARY PLAN, LANDSCAPE PLANTINGS ALONG ARROYA LANE SHALL BE PLANTED BY THE DEVELOPER AT THE RATIO OF ONE TREE PER 30 FEET, AND A MINIMUM OF ONE THIRD OF THOSE TREES SHALL BE EVERGREEN TREES.

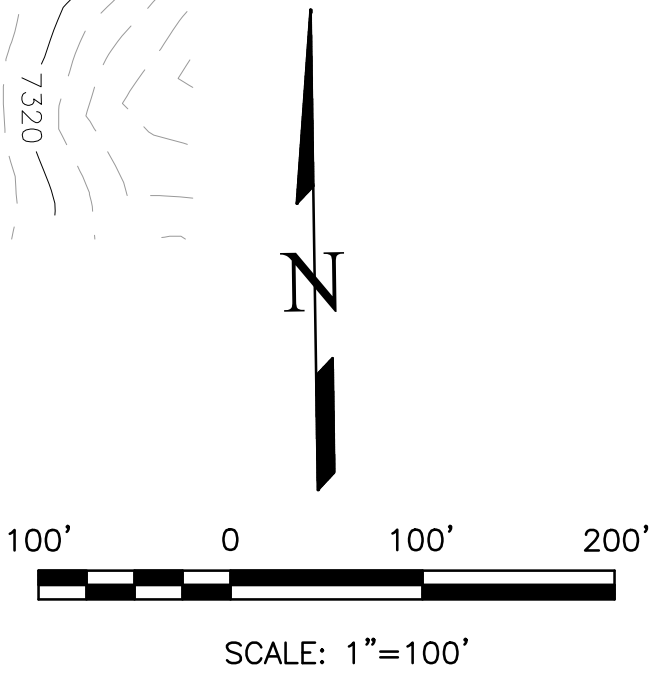
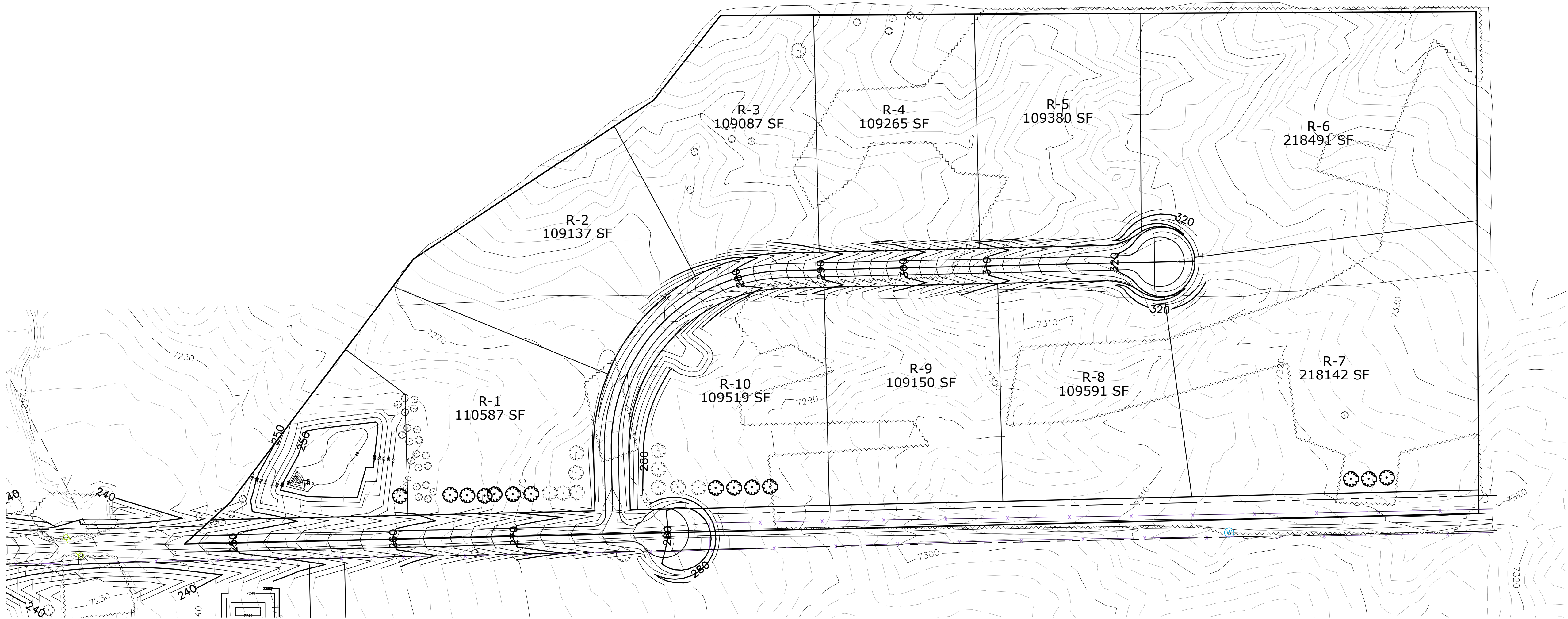

REVISIONS		DESCRIPTION	DATE
NO.			

UNTIL SUCH TIME AS THESE DRAWINGS ARE APPROVED BY THE APPROPRIATE AGENCIES, THIS EXHIBIT IS NOT TO BE USED FOR ANY PURPOSES DESIGNATED BY THE TERRA NOVA ENGINEERING, INC. APPROVES THEIR USE ONLY FOR THE PURPOSES DESIGNATED BY WRITTEN AUTHORIZATION.

PREPARED FOR:  
**TIMBERRIDGE ESTATES, LLC**  
ATTN:  
2760 BROGANS BLUFF  
COLORADO SPRINGS, CO 80919

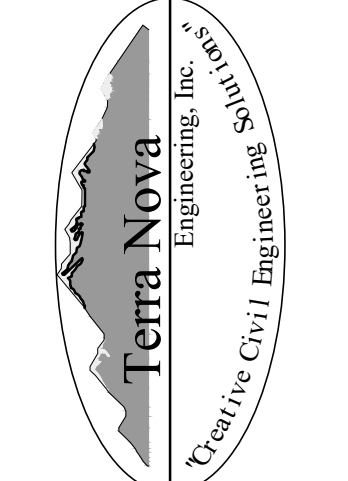

721 S. 2900 STREET  
COLORADO SPRINGS, CO 80904  
OFFICE: 719-635-6422  
FAX: 719-635-6426  
www.tneshc.com

TIMBERRIDGE ESTATES	REQUIRED TREES EXHIBITS
---------------------	-------------------------

DESIGNED BY DLF
DRAWN BY DLF
CHECKED BY LD
H-SCALE 1"=100'
V-SCALE N/A
JOB NO. 1733.00
DATE ISSUED 03/11/19
SHEET NO. 1 OF 1