







TIMBERRIDGE ESTATES

EL PASO COUNTY

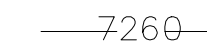
REQUIRED TREES EXHIBIT

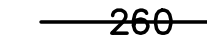
MARCH 2019

LEGEND

-  EXISTING 2' CONTOUR
-  EXISTING 10' CONTOUR
-  PROPOSED 2' CONTOUR
-  PROPOSED 10' CONTOUR
-  EXISTING TREE
-  EXISTING AREA OF TREES/BRUSH LIMIT
-  PROPOSED TREE

NOTES

1. PER THE PRELIMINARY PLAN, LANDSCAPE PLANTINGS ALONG ARROYA LANE SHALL BE PLANTED BY THE DEVELOPER AT THE RATIO OF ONE TREE PER 30 FEET, AND A MINIMUM OF ONE THIRD OF THOSE TREES SHALL BE EVERGREEN TREES.

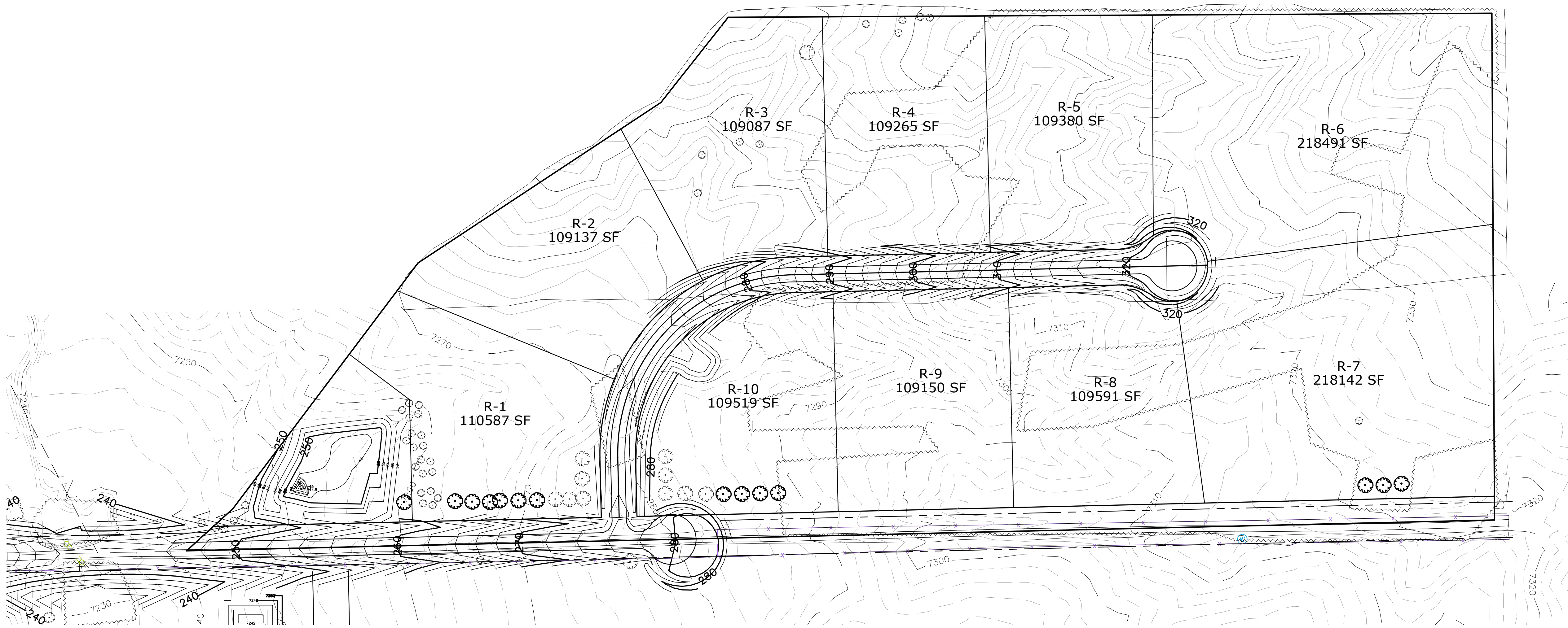

REVISIONS NO.	DESCRIPTION	DATE

UNTIL SUCH TIME AS THESE DRAWINGS ARE APPROVED BY THE APPROPRIATE AGENCIES, TERRA NOVA ENGINEERING, INC. APPROVES THEIR USE ONLY FOR THE PURPOSES DESIGNATED BY WRITTEN AUTHORIZATION.

PREPARED FOR:
TIMBERRIDGE ESTATES, LLC
 ATTN:
 2760 BROGANS BLUFF
 COLORADO SPRINGS, CO 80919

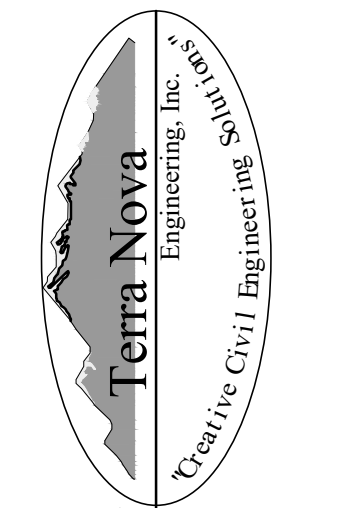

721 S. 2800 STREET
 COLORADO SPRINGS, CO 80904
 OFFICE: 719-635-6422
 FAX: 719-635-6426
 www.tneng.com

TIMBERRIDGE ESTATES
 REQUIRED TREES EXHIBITS

DESIGNED BY DLF
DRAWN BY DLF
CHECKED BY LD
H-SCALE 1"=100'
V-SCALE N/A
JOB NO. 1733.00
DATE ISSUED 03/11/19
SHEET NO. 1 OF 1