

LEGEND

EX MINOR CONTOUR	---
EX MAJOR CONTOUR	-----
EX WATER	W
EX SAN SEWER	SN
EX GAS	G
EX STORM SEWER	SN
EX WATER VALVE	WV
EX FIRE HYDRANT	FH
EX SANITARY SEWER MH	SMH
PR MINOR CONTOUR	---
PR MAJOR CONTOUR	-----
PR ROW	---
PR WATER LINE	W
PR SANITARY SEWER	SS
PR STORM SEWER	SN
PR SANITARY SEWER MANHOLE	SMH
PR TYPE R INLET	TRI
PR WATER VALVE	WV
PR FIRE HYDRANT	FH

NOTE:

- ELEVATIONS ARE AT 50' INTERVALS UNLESS OTHERWISE NOTED.
- EXISTING ELEVATIONS ARE AT TOP BACK OF EXISTING CURB.

CURVE TABLE: ALIGNMENTS

CURVE #	START STA	END STA	RADIUS	LENGTH	CHORD DIRECTION	DELTA	START POINT (EAST, NORTH)	END POINT (EAST, NORTH)
C30	50+14.55	50+18.80	20.00	4.25	N7° 28' 31.86"W	12.17	(3245.52,6059.84)	(3244.97,6064.05)
C31	50+35.55	50+68.06	50.00	32.51	N5° 04' 01.70"E	37.26	(3241.04,6080.33)	(3243.86,6112.15)
C32	50+73.21	51+05.86	50.00	32.65	N4° 59' 17.71"E	37.42	(3245.93,6116.86)	(3248.72,6148.81)
C33	51+51.38	51+86.66	100.00	35.28	N3° 36' 47.53"W	20.21	(3237.92,6193.04)	(3235.71,6228.06)
C34	52+44.26	52+76.75	140.00	32.49	N0° 09' 18.21"W	13.30	(3242.23,6285.30)	(3242.14,6317.71)
C35	52+77.49	52+78.32	10.00	0.83	N4° 24' 57.69"W	4.78	(3242.05,6318.44)	(3241.99,6319.27)

LINE TABLE: ALIGNMENTS

LINE #	LENGTH	START STA	END STA	DIRECTION	START POINT (EAST, NORTH)	END POINT (EAST, NORTH)
L30	14.55	50+00.00	50+14.55	N1° 23' 19.58"W	(3245.88,6045.30)	(3245.52,6059.84)
L31	16.75	50+18.80	50+35.55	N13° 33' 44.15"W	(3244.97,6064.05)	(3241.04,6080.33)
L32	5.14	50+68.06	50+73.21	N23° 41' 47.54"E	(3243.86,6112.15)	(3245.93,6116.86)
L33	45.52	51+05.86	51+51.38	N13° 43' 12.12"W	(3248.72,6148.81)	(3237.92,6193.04)
L34	57.60	51+86.66	52+44.26	N6° 29' 37.06"E	(3235.71,6228.06)	(3242.23,6285.30)
L35	0.74	52+76.75	52+77.49	N6° 48' 13.49"W	(3242.14,6317.71)	(3242.05,6318.44)
L36	28.63	52+90.43	53+18.36	N2° 01' 41.88"W	(3241.56,6331.38)	(3240.55,6359.99)

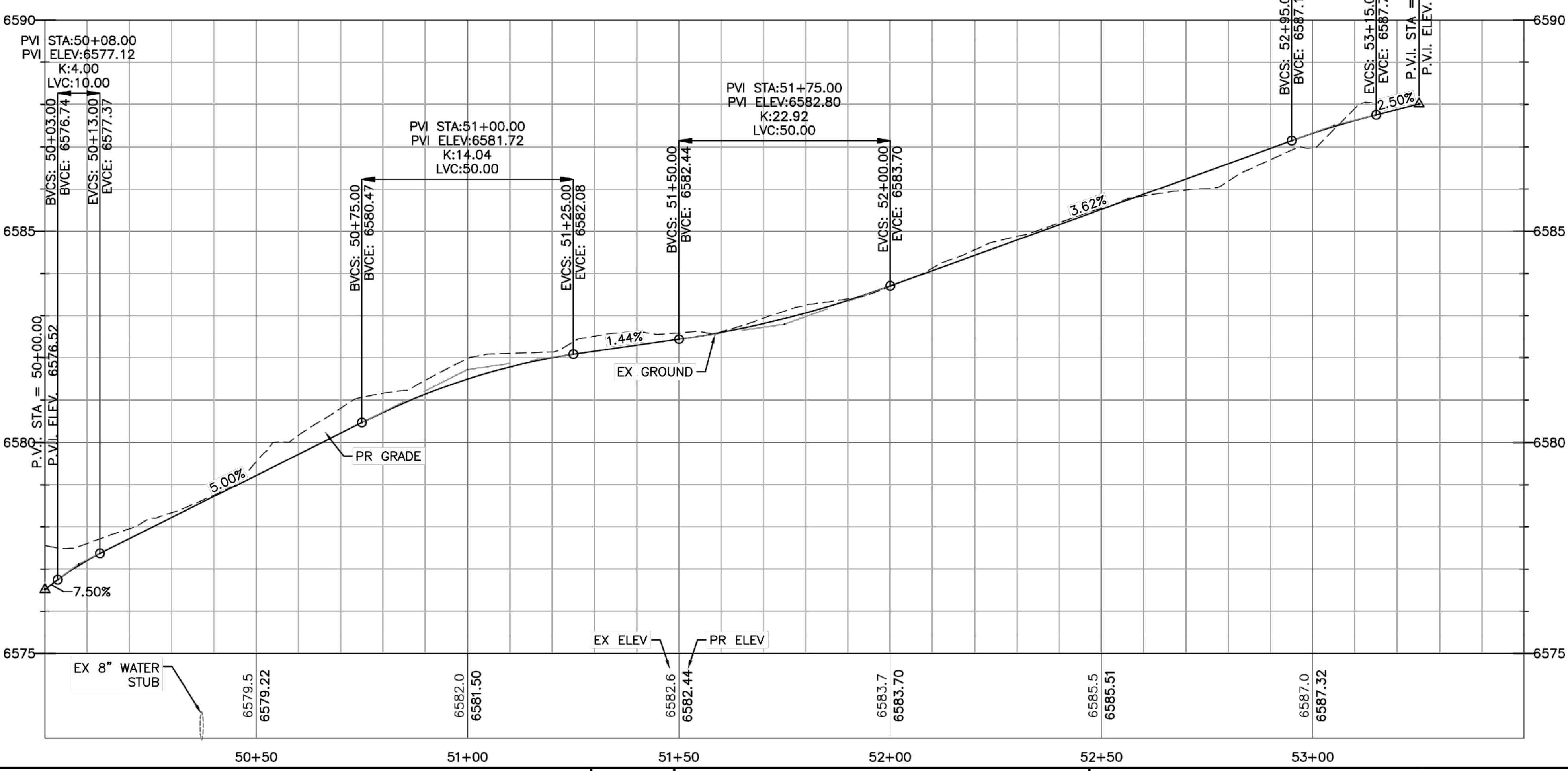

EPC 1/16/20

Computer File Information

Creation Date: 4-25-17	Initials: CMD
Last Modification Date:	Initials:
Full Path & Drawing File Name:	
Acad Ver. 2014	Scale: Units: Feet

Index of Revisions

Stantec Consulting Inc.
5725 MARK DABLING BLVD
Suite 190
Colorado Springs, CO 80919
Tel. (719) 594-4535
Fax.
www.stantec.com

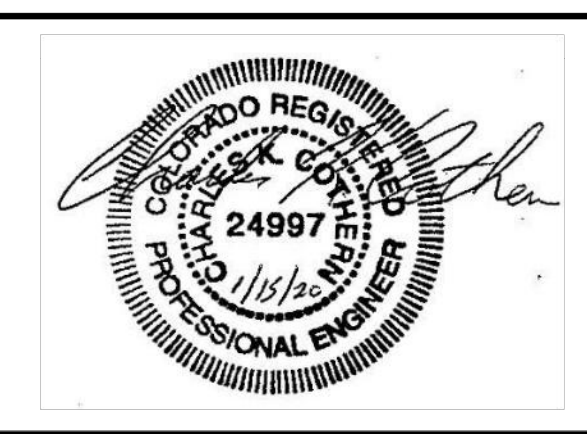

**GARDENS AT NORTH CAREFREE
PLAN AND PROFILE
AKERS SIDEWALK 3**

Designer: CD	Structure Numbers:
Detailer: MB	
Sheet Subset:	

Project No./Code

187608744

SHEET 15 OF 34