

LEGEND

EX MINOR CONTOUR	---
EX MAJOR CONTOUR	---
EX WATER	---
EX SAN SEWER	---
EX GAS	---
EX STORM SEWER	---
EX WATER VALVE	---
EX FIRE HYDRANT	---
EX SANITARY SEWER MH	---
PR MINOR CONTOUR	---
PR MAJOR CONTOUR	---
PR ROW	---
PR WATER LINE	---
PR SANITARY SEWER	---
PR STORM SEWER	---
PR SANITARY SEWER MANHOLE	---
PR TYPE R INLET	---
PR WATER VALVE	---
PR FIRE HYDRANT	---

- NOTE:**
- ELEVATIONS ARE AT 50' INTERVALS UNLESS OTHERWISE NOTED.
 - EXISTING ELEVATIONS ARE AT TOP BACK OF EXISTING CURB.

LINE TABLE: ALIGNMENTS

LINE #	LENGTH	START STA	END STA	DIRECTION	START POINT (EAST, NORTH)	END POINT (EAST, NORTH)
L20	15.88	40+00.00	40+15.88	N5° 23' 59.80"W	(3256.27,5707.42)	(3254.78,5723.23)
L21	6.70	40+15.88	40+22.58	N1° 04' 58.31"E	(3254.78,5723.23)	(3254.90,5729.94)
L22	30.56	40+31.56	40+62.12	N11° 55' 15.90"W	(3254.05,5738.85)	(3247.73,5768.76)
L23	50.65	41+02.95	41+53.60	N3° 40' 19.45"E	(3244.81,5809.35)	(3248.05,5859.89)
L24	52.59	41+82.03	42+34.61	N7° 11' 19.06"W	(3247.18,5888.27)	(3240.60,5940.44)
L25	10.43	42+70.69	42+81.11	N15° 46' 35.06"E	(3243.28,5976.17)	(3246.12,5986.21)
L26	14.84	42+83.90	42+98.74	N0° 11' 30.21"W	(3246.49,5988.96)	(3246.44,6003.80)

CURVE TABLE: ALIGNMENTS

CURVE #	START STA	END STA	RADIUS	LENGTH	CHORD DIRECTION	DELTA	START POINT (EAST, NORTH)	END POINT (EAST, NORTH)
C20	40+22.58	40+31.56	40.00	8.98	N5° 29' 29.94"W	12.86	(3254.90,5729.94)	(3254.05,5738.85)
C21	40+62.12	41+02.95	150.00	40.82	N4° 07' 28.22"W	15.59	(3247.73,5768.76)	(3244.81,5809.35)
C22	41+53.60	41+82.03	150.00	28.43	N1° 45' 29.80"W	10.86	(3248.05,5859.89)	(3247.18,5888.27)
C23	42+34.61	42+70.69	90.00	36.07	N4° 17' 38.00"E	22.97	(3240.60,5940.44)	(3243.28,5976.17)
C24	42+81.11	42+83.90	10.00	2.79	N7° 47' 32.43"E	15.97	(3246.12,5986.21)	(3246.49,5988.96)

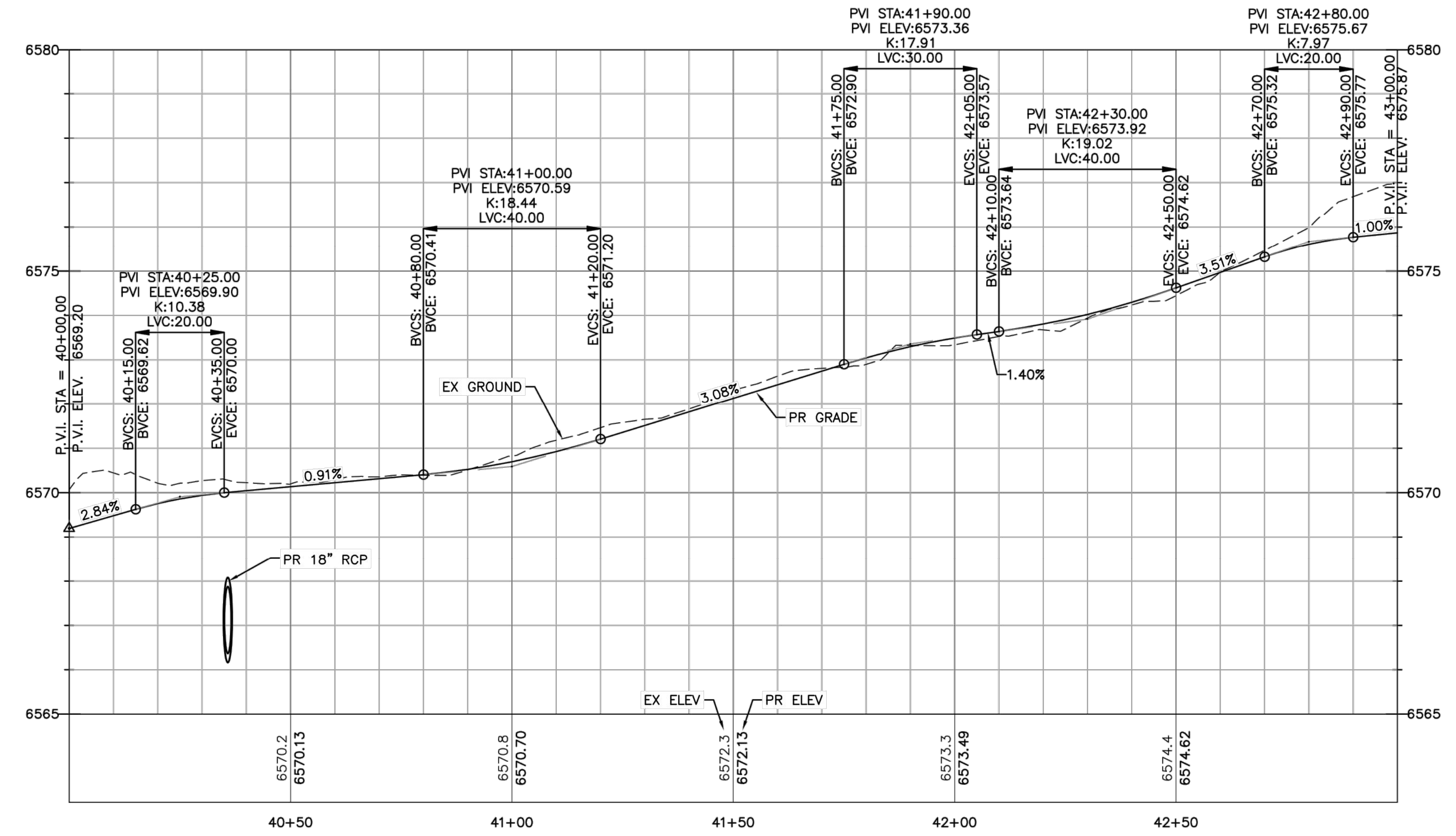

EPC 1/16/20

Computer File Information

Creation Date: 4-25-17	Initials: CMD
Last Modification Date:	Initials:
Full Path & Drawing File Name:	
Acad Ver. 2014	Scale: Units: Feet

Index of Revisions

Stantec Consulting Inc.
5725 MARK DABLING BLVD
Suite 190
Colorado Springs, CO 80919
Tel. (719) 594-4535
Fax.
www.stantec.com

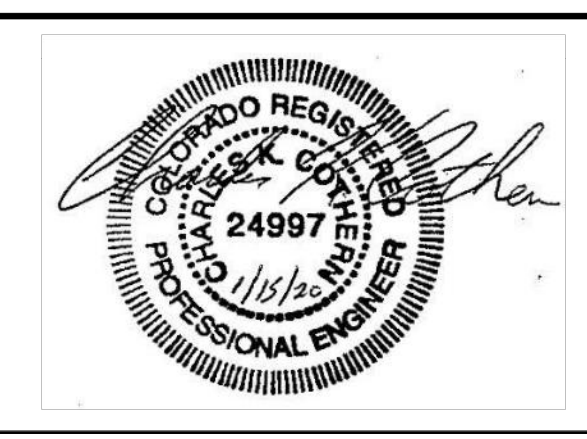

GARDENS AT NORTH CAREFREE PLAN AND PROFILE AKERS SIDEWALK 2

Designer: CD	Structure Numbers:
Detailer: MB	
Sheet Subset:	

Project No./Code	187608744
SHEET	14 OF 34