

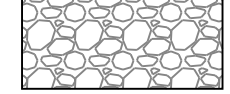

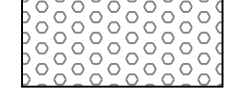

LEGEND

-  Existing Native Grass
-  Existing Rock Mulch
-  Existing Rip Rap (For Drainage Channels)
-  Existing Vegetation*
-  Proposed Deciduous Tree
-  Proposed Rock Mulch (In Parking Lot Islands)

*NOTE: LOCATIONS OF EXISTING TREES ARE APPROXIMATE BASED ON SITE SURVEY CONDUCTED IN JUNE 2018. SOME AREAS ARE DENSELY PLANTED AND QUANTITIES ARE APPROXIMATE. ALL SURVEYED TREES ARE VARIETIES OF PINES, SPRUCES, ASPENS, WILLOWS AND SCRUB OAK.

Throughout the site you have not identified the tree type. Please identify the tree type throughout.

1865 WOODMOOR DRIVE

TOWN OF MONUMENT, COLORADO

LANDSCAPE PLAN

This is not within the town limits.

NE CORNER OF NW 1/4, S14, T11S-R67W

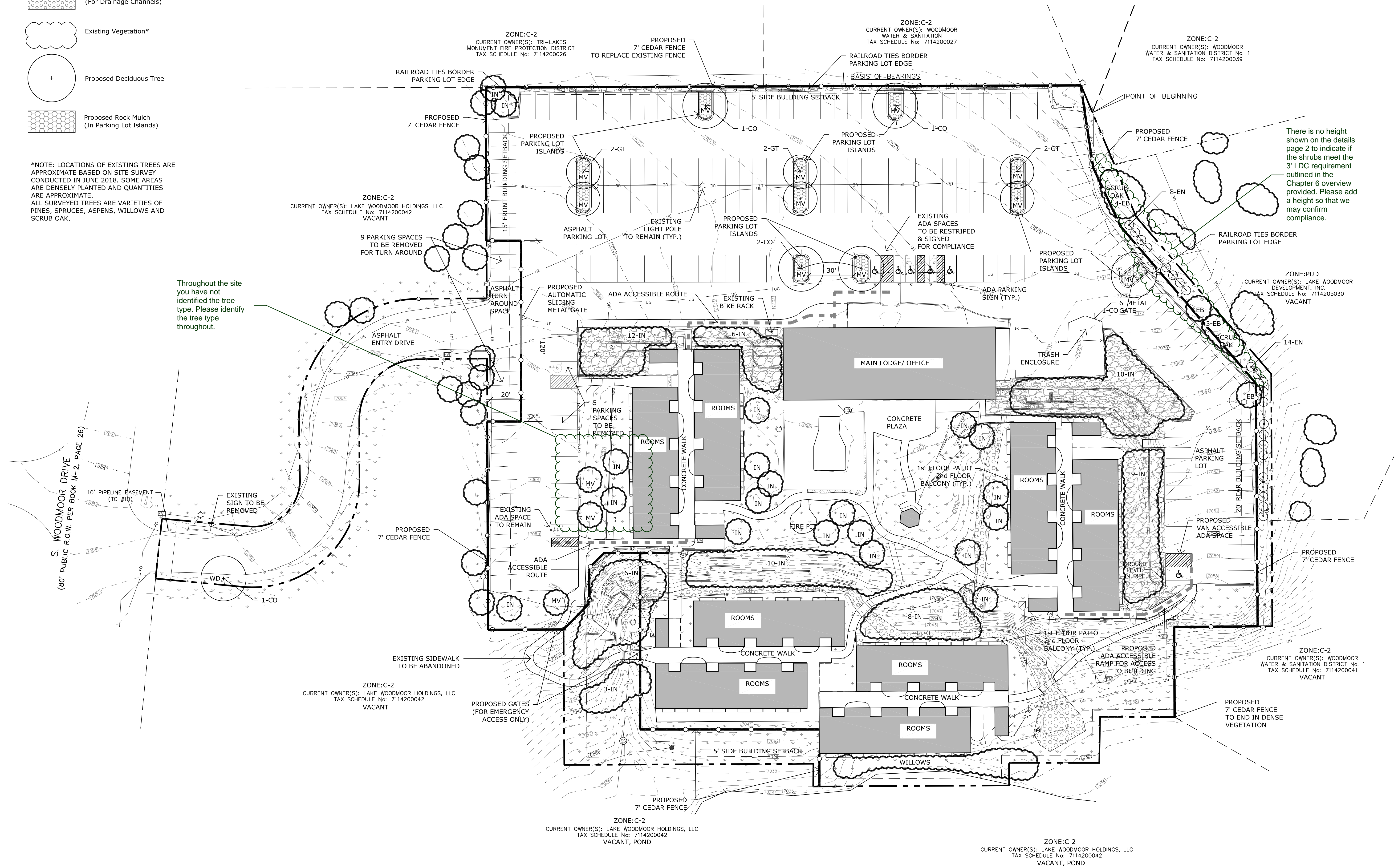

There is no height shown on the details page 2 to indicate if the shrubs meet the 3' LDC requirement outlined in the Chapter 6 overview provided. Please add a height so that we may confirm compliance.

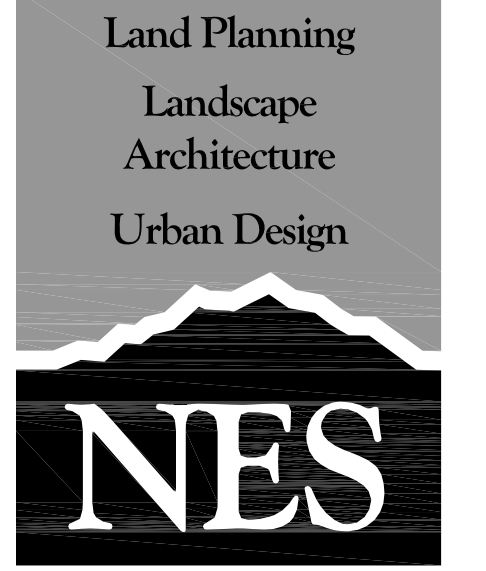

N.E.S. Inc.
619 N. Cascade Avenue, Suite 200
Colorado Springs, CO 80903
Tel. 719.471.0073
Fax 719.471.0267
www.nescolorado.com
© 2012. All Rights Reserved.

1865 WOODMOOR DRIVE

MONUMENT COLORADO

DATE: 7-6-2018
PROJECT MGR: KW
PREPARED BY: KW

DATE:	BY:	DESCRIPTION:
9-12-18	KW	Revised Per County Comments

LANDSCAPE PLAN

3

3 OF 6

PPR1830

P:\Sunshine Behavioral Health\1865 Woodmoor Drive\Drawings\Planning\Develop\1865WoodmoorDrive_LandscapePlan_10172018_3:47:45 PM_wmhilford

1865 WOODMOOR DRIVE

TOWN OF MONUMENT, COLORADO

LANDSCAPE PLAN

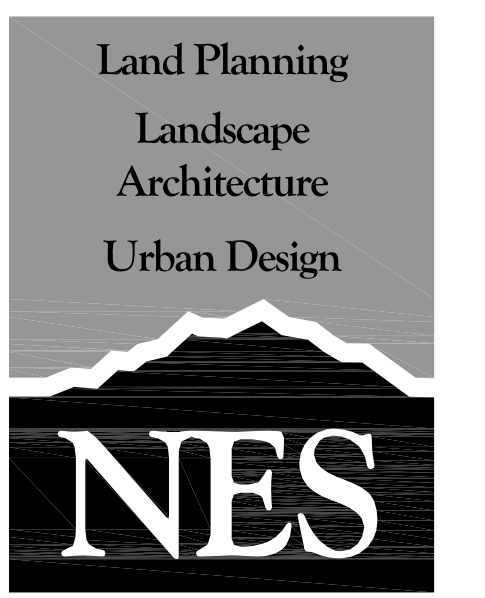

N.E.S. Inc.
619 N. Cascade Avenue, Suite 200
Colorado Springs, CO 80903
Tel. 719.471.0073
Fax 719.471.0267
www.nescolorado.com
© 2012. All Rights Reserved.

LANDSCAPE NOTES

- THIS SITE HAS EXISTING VEGETATION. THE PROPOSED LANDSCAPE INCLUDES THE TREES IN THE PARKING LOT ISLANDS.
- FOR PLANTING PIT SOIL AMENDMENTS, SEE LANDSCAPE DETAILS.
- NO TREES AND NO PLANTS OVER 2 FEET TALL SHALL BE INSTALLED WITHIN 5 FEET OF ANY FIRE HYDRANTS.
- ALL PLANTS TO RECEIVE 3 INCH DEPTH OF GORILLA HAIR SHREDDED CEDAR WOOD MULCH UNLESS OTHERWISE SPECIFIED. FOLLOW PLANTING DETAILS FOR MULCH RING DIMENSIONS WITHIN ROCK, SOIL, OR SEED AREAS.
- ROCK MULCH: 3/4" CIMARRON GRANITE, AT 3-4" DEPTH. INSTALL GEOTEXTILE FABRIC UNDER ALL ROCK AREAS.
- ANY FIELD CHANGES OR DEVIATIONS TO THESE PLANS WITHOUT PRIOR COUNTY APPROVAL OF AN AMENDED SITE DEVELOPMENT PLAN MAY RESULT IN A DELAY OF FINAL APPROVAL AND ISSUANCE OF A CERTIFICATE OF OCCUPANCY.
- THESE PLANS ARE FOR COUNTY APPROVALS ONLY AND ARE NOT TO BE UTILIZED FOR CONSTRUCTION.

EXISTING VEGETATION

Scientific Name	Common Name	Approximate Percentage
<i>Pinus (nigra, ponderosa, edulis)</i>	Pine: Austrian, Pinlon, Ponderosa	40%
<i>Picea (pungens, abies)</i>	Spruce: Colorado Blue, Norway	25%
<i>Populus tremuloides</i>	Quaking Aspen	25%
<i>Quercus gambellii</i>	Gambel Oak	5%
<i>Salix monticola</i>	Willow	5%

PLANT SCHEDULE (PROPOSED VEGETATION)

QTY.	SYM.	Scientific Name	Common Name	Size	Mature Width	Notes
DECIDUOUS TREES						
6	CO	<i>Celtis occidentalis</i>	Western Hackberry	2.5" cal.	40-50'	B&B
6	GT	<i>Gleditsia triacanthos inermis</i>	Imperial Honeylocust	2.5" cal.	30-40'	B&B
DECIDUOUS SHRUBS						
22	EN	<i>Ericameria nauseosa var. glabrata</i>	Tall Green Rabbitbrush	5 GAL	2-6'	CONT.

LANDSCAPE CALCULATIONS

Landscape Setbacks

Street Name or Zone Boundary	Street Classification	Width (In Ft.) Req./Prov.	Linear Footage	Tree/Foot Required	No. of Trees Req./Prov.
Woodmoor Drive (WD)	Non Arterial	10' / 10' +	40'	1 / 30'	1 / 1 Proposed
East Zone District Boundary (EB)	--	--	272'	1 / 30'	9 / 9 Existing

Shrub Substitutes Required / Provided	Ornamental Grass Sub. Required / Provided	Setback Plant Abbr. Denoted on Plan	Percent Ground Plane Veg. Req. / Provided
-- / --	-- / --	WD	75% / 75%
-- / --	-- / --	EB	75% / 75%

Internal Landscaping

Net Site Area (SF)	Percent Minimum Internal Area (%)	Internal Area (SF) Required / Provided	Internal Trees (1/500 SF) Required / Provided
222,838 SF	5%	11,142 / 70,538	22 / Approx. 83 + Existing

Shrub Substitutes Required / Provided	Ornamental Grass Substitutes Required / Provided	Internal Plant Abbr. Denoted on Plan	Percent Ground Plane Veg. Req. / Prov.
-- / --	-- / --	(IN)	75% / 75%

Motor Vehicle Lots

No. of Vehicles Spaces Provided	Shade Trees (1/15 spaces) Required / Provided	Vehicle Lot Frontages (excluding driveways)	Length of Frontage	2/3 Length of Frontage (ft.)
200	13 / 14 Total (MV)	PUD Zone	272'	182'
		11 Proposed, 3 Existing		

Min. 3' Screening Plants Req. / Prov.	Evergreen Plants Req. (50%) / Prov.	Length of Screening Wall or Berm Provided	Vehicle Lot Plant Abbr. on Plan	Percent Ground Plane Veg. Req. / Prov.
30 / 30 (22 shrubs + Existing scrub oak)	-- / --	272' Fence	--	75% / 75%

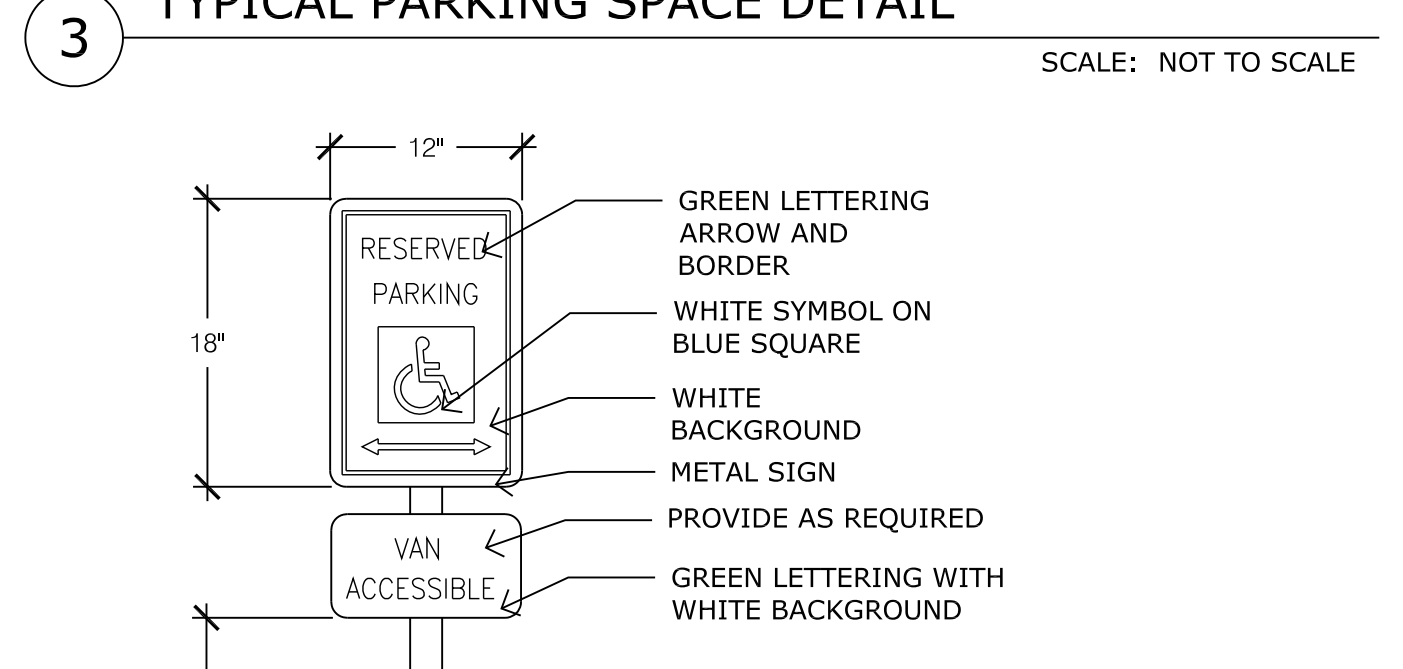
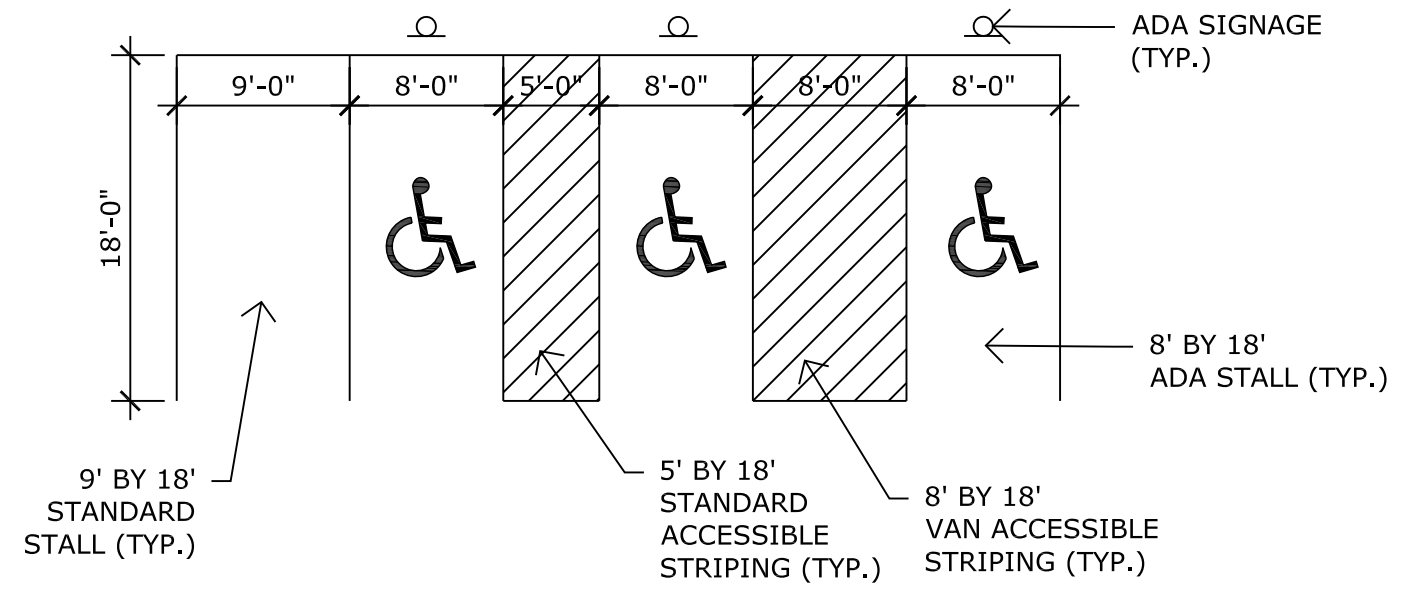
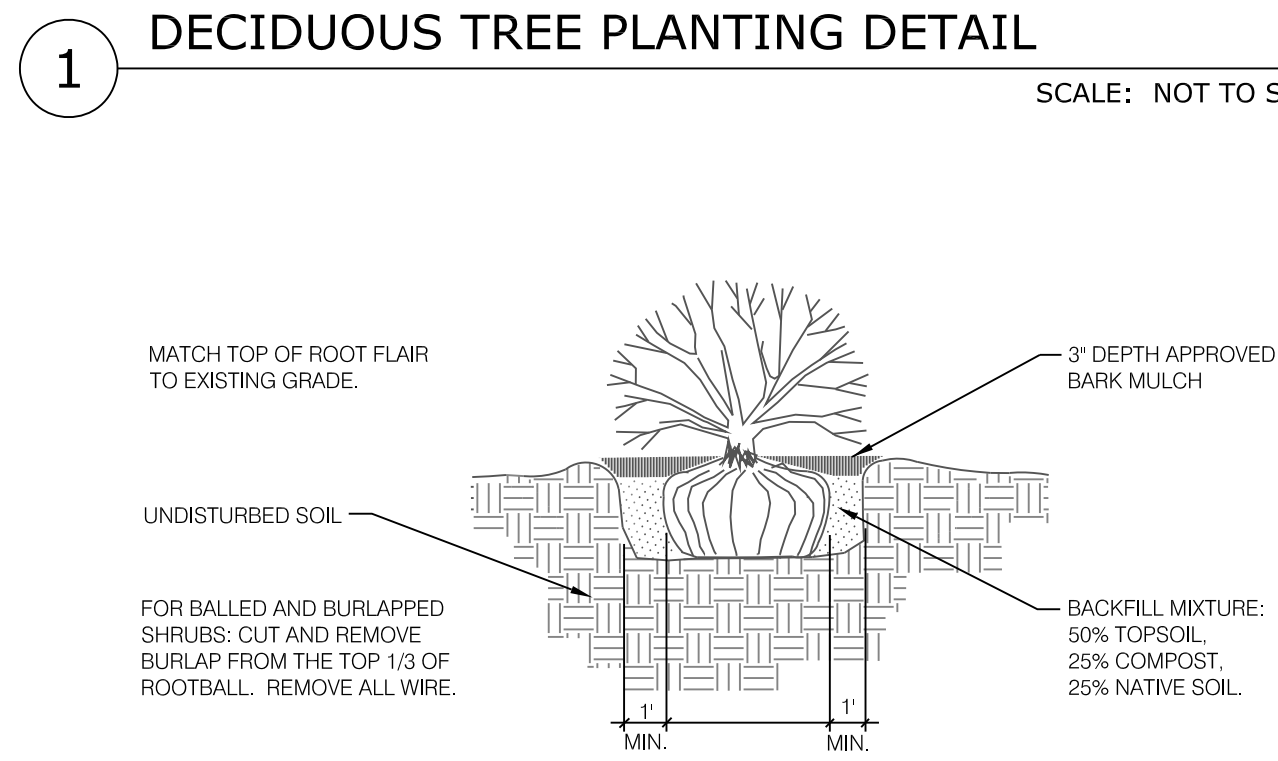
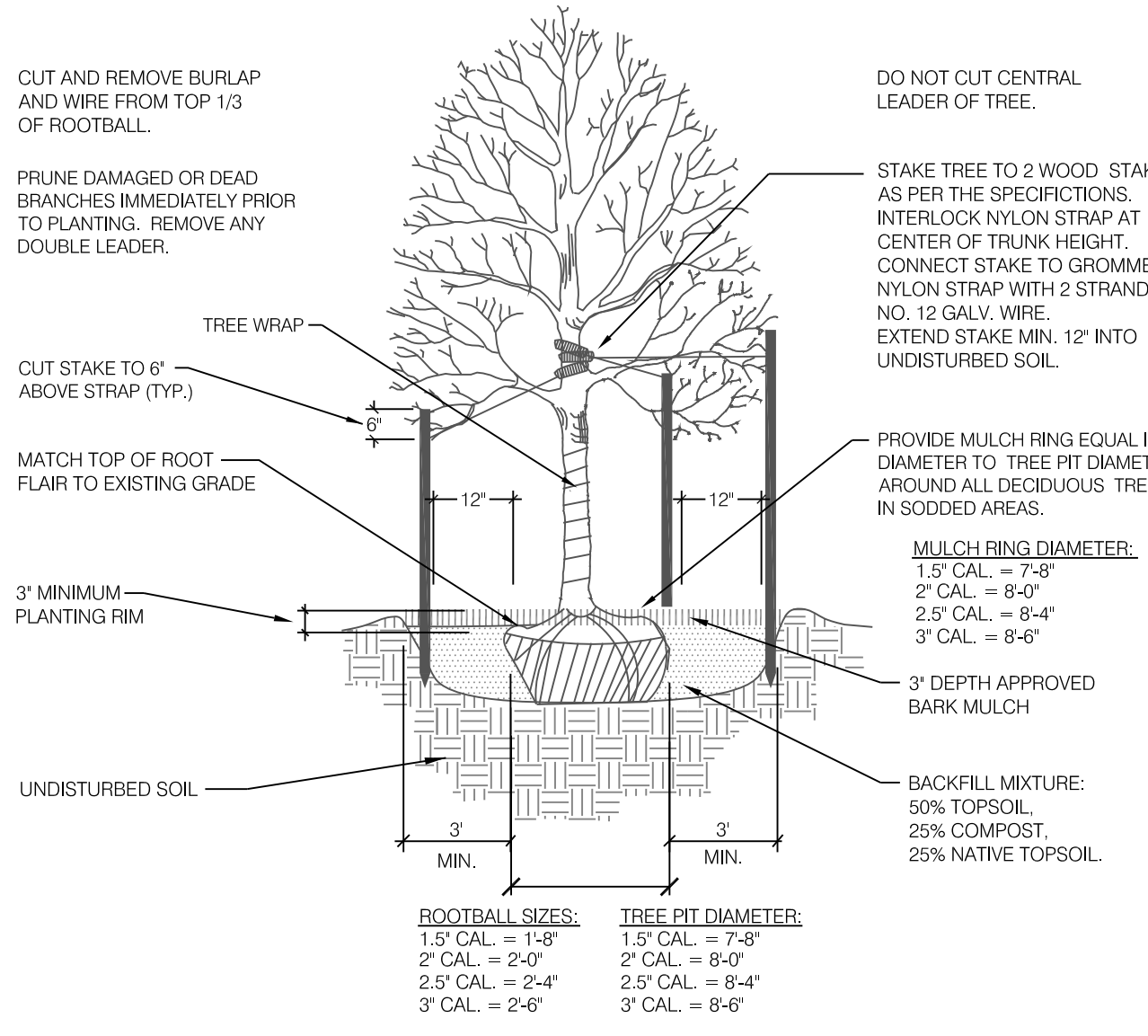
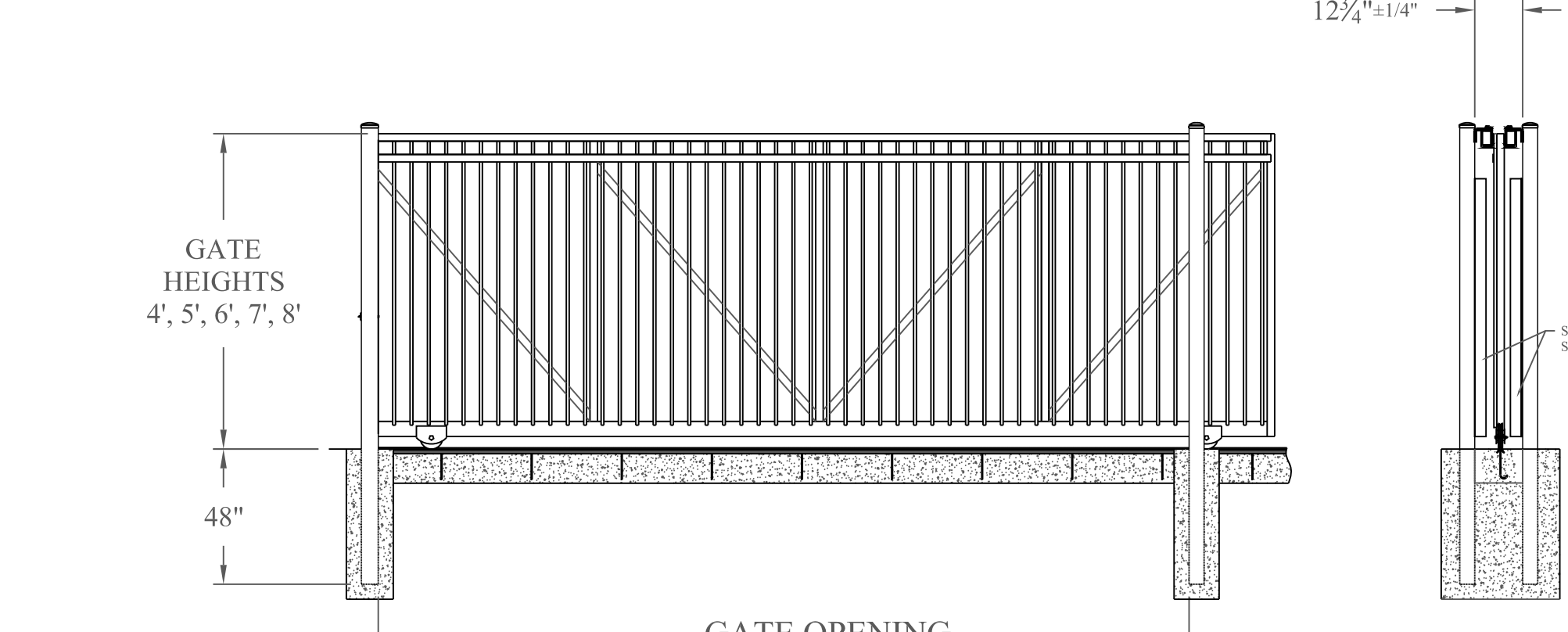
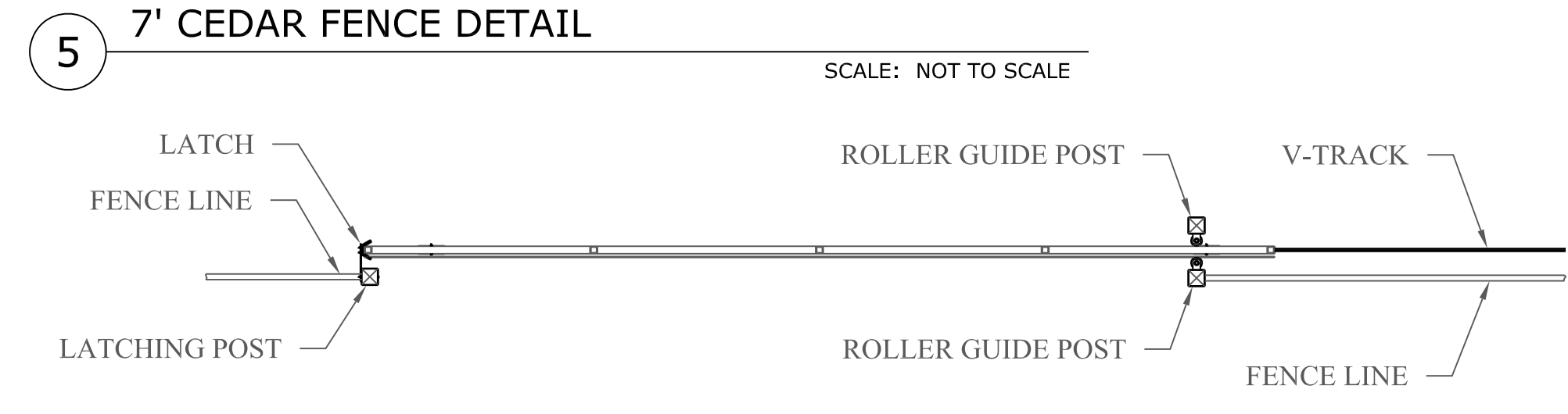
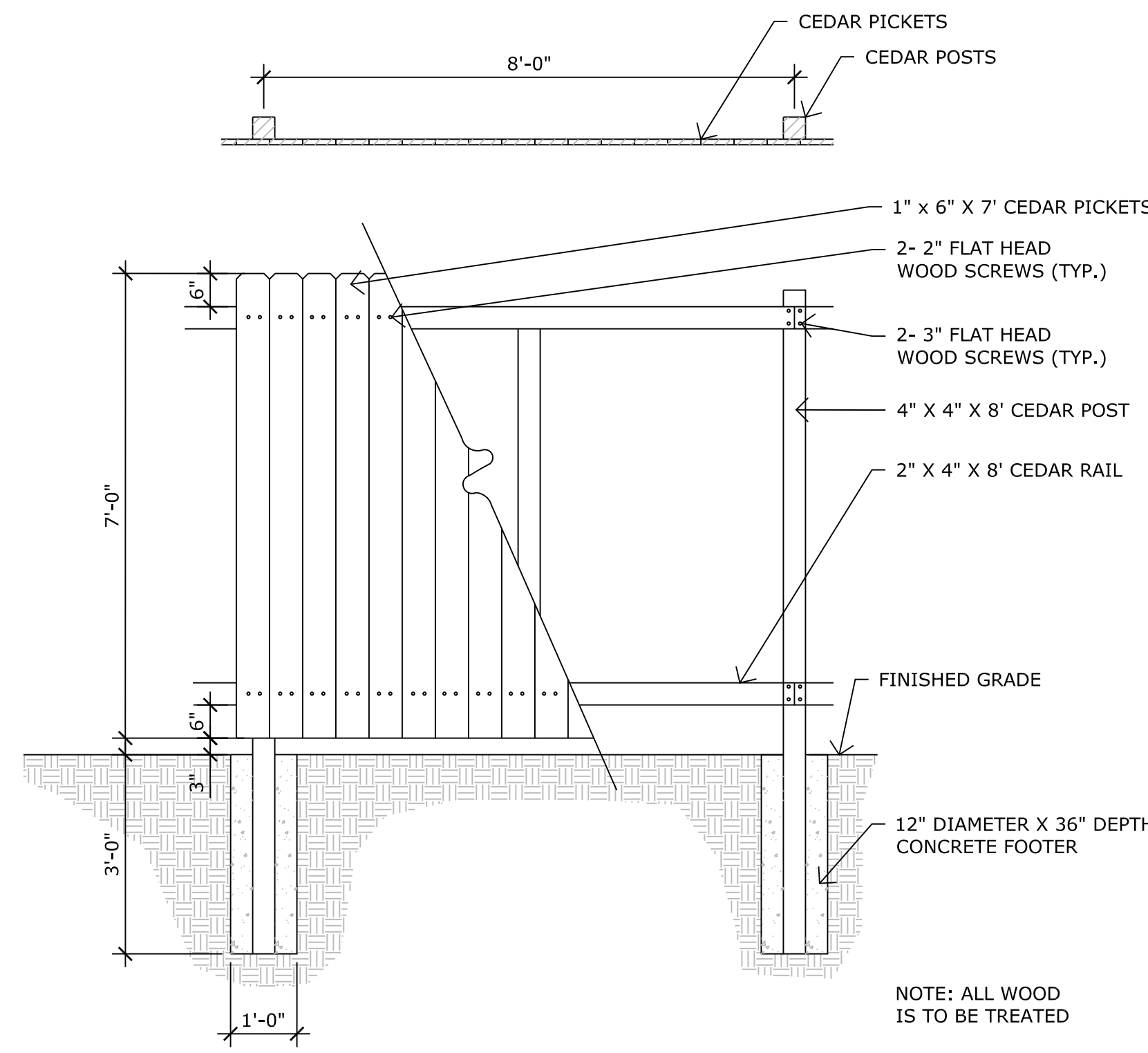

1865 WOODMOOR DRIVE

MONUMENT COLORADO

DATE: 7-6-2018
PROJECT MGR: KW
PREPARED BY: KW

DATE:	BY:	DESCRIPTION:
9-12-18	KW	Revised Per County Comments

LANDSCAPE PLAN NOTES & DETAILS

P:\Sunshine Behavioral Health\1865 Woodmoor Drive\Drawings\Planning\Develop\1865WoodmoorDrive_SiteDevelopmentPlan_22-18.dwg [Landscape Details] 10/17/2018 3:46:32 PM kwilford

Markup Summary

dsdruiz (4)

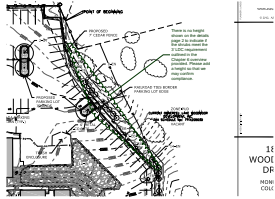

Subject: Cloud+
Page Label: 1
Lock: Unlocked
Author: dsdruiz
Date: 10/16/2018 3:42:30 PM
Color: ■

There is no height shown on the details page 2 to indicate if the shrubs meet the 3' LDC requirement outlined in the Chapter 6 overview provided. Please add a height so that we may confirm compliance.

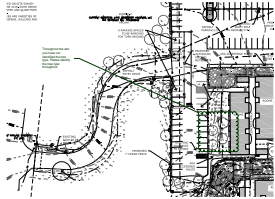

Subject: Cloud+
Page Label: 1
Lock: Unlocked
Author: dsdruiz
Date: 10/16/2018 3:46:47 PM
Color: ■

Throughout the site you have not identified the tree type. Please identify the tree type throughout.

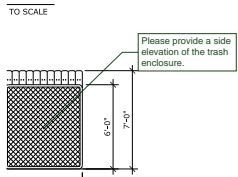

Subject: Callout
Page Label: 2
Lock: Unlocked
Author: dsdruiz
Date: 10/16/2018 3:48:17 PM
Color: ■

Please provide a side elevation of the trash enclosure.

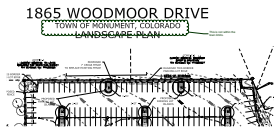

Subject: Cloud+
Page Label: 1
Lock: Unlocked
Author: dsdruiz
Date: 10/16/2018 3:53:18 PM
Color: ■

This is not within the town limits.