

# SITE PLAN

Lot 77, Block 9, WINDMILL MESA, FILING NO 3,  
in El Paso County, Colorado

Schedule No. 6512126003

Zone: RS-6000 CAD-0  
Residential Suburban  
Commercial Airport District

Area of Lot: 9,038 sf  
Area of Existing Buildings: 2839 sf  
Existing Coverage: 31.4%  
Area of Proposed Building: 2859 sf  
Proposed Coverage: 31.6%  
Max Height: 30 ft.

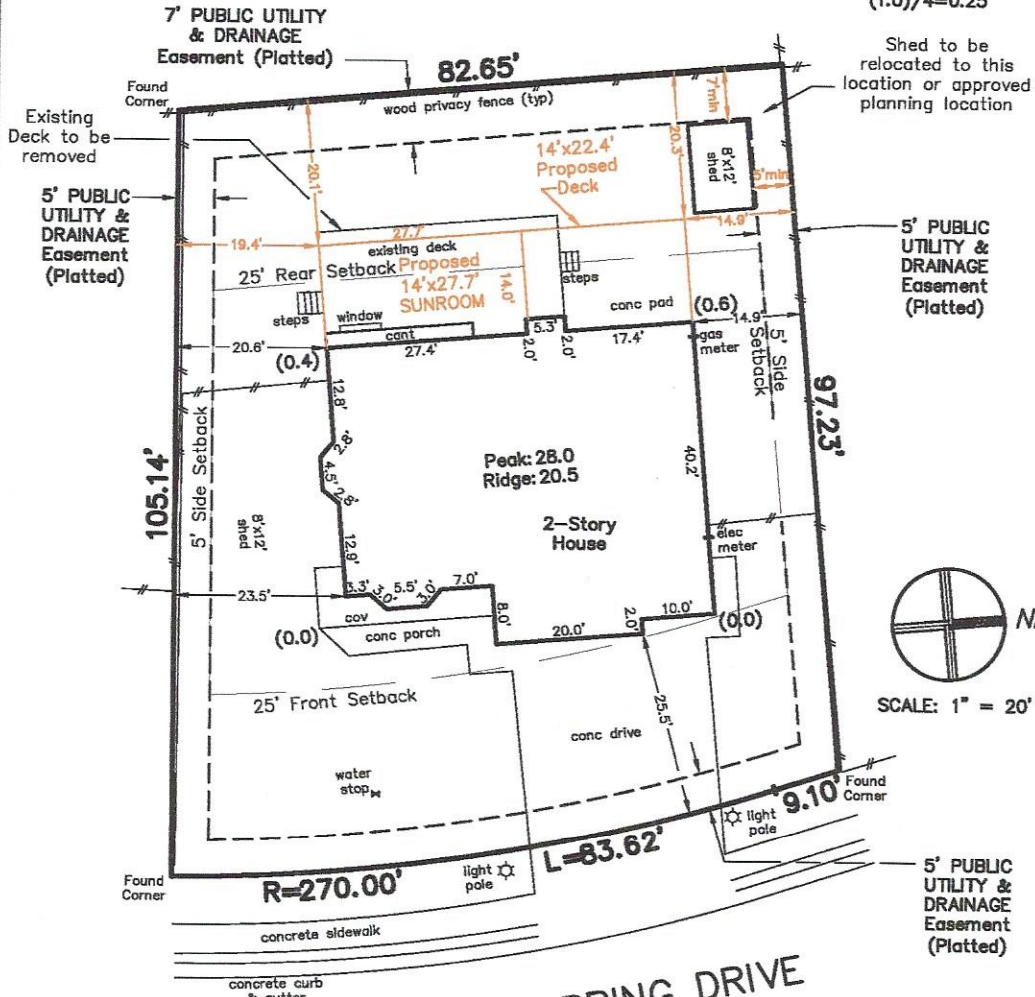
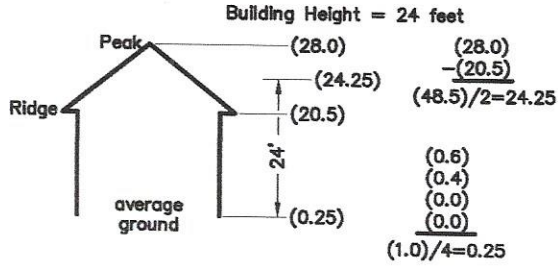

APPLICANT:

NAME: \_\_\_\_\_

ADDRESS: \_\_\_\_\_

PHONE: \_\_\_\_\_

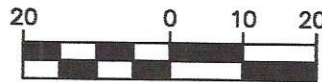

SCALE: 1" = 20'

**CROSSED PATHS SURVEYING SERVICES, INC.**  
P.O. BOX 49742  
COLORADO SPRINGS, COLORADO 80949  
(719) 661-2349  
jim.pls@xpathinc.com

NOTE:  
This SITE PLAN does not represent a monumented land survey, and is only intended to depict the improvements at the time of Survey as shown hereon.

Revision No.1 County Comments 06/11 JPB  
JOB NO. 1508150C03r1 DATE: 01/08/20 BY: JPB