

MOON BOUNDARY LINE ADJUSTMENT

A Portion of the Southwest Quarter of Section 13 and a Portion of the Southeast Quarter of Section 14, All in Township 11 South, Range 66 West of the 6th P.M., El Paso County, Colorado

EXISTING BOUNDARY LINES:

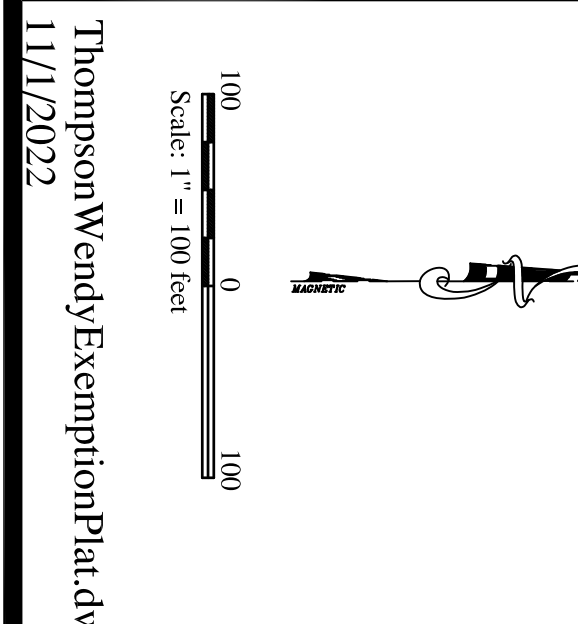
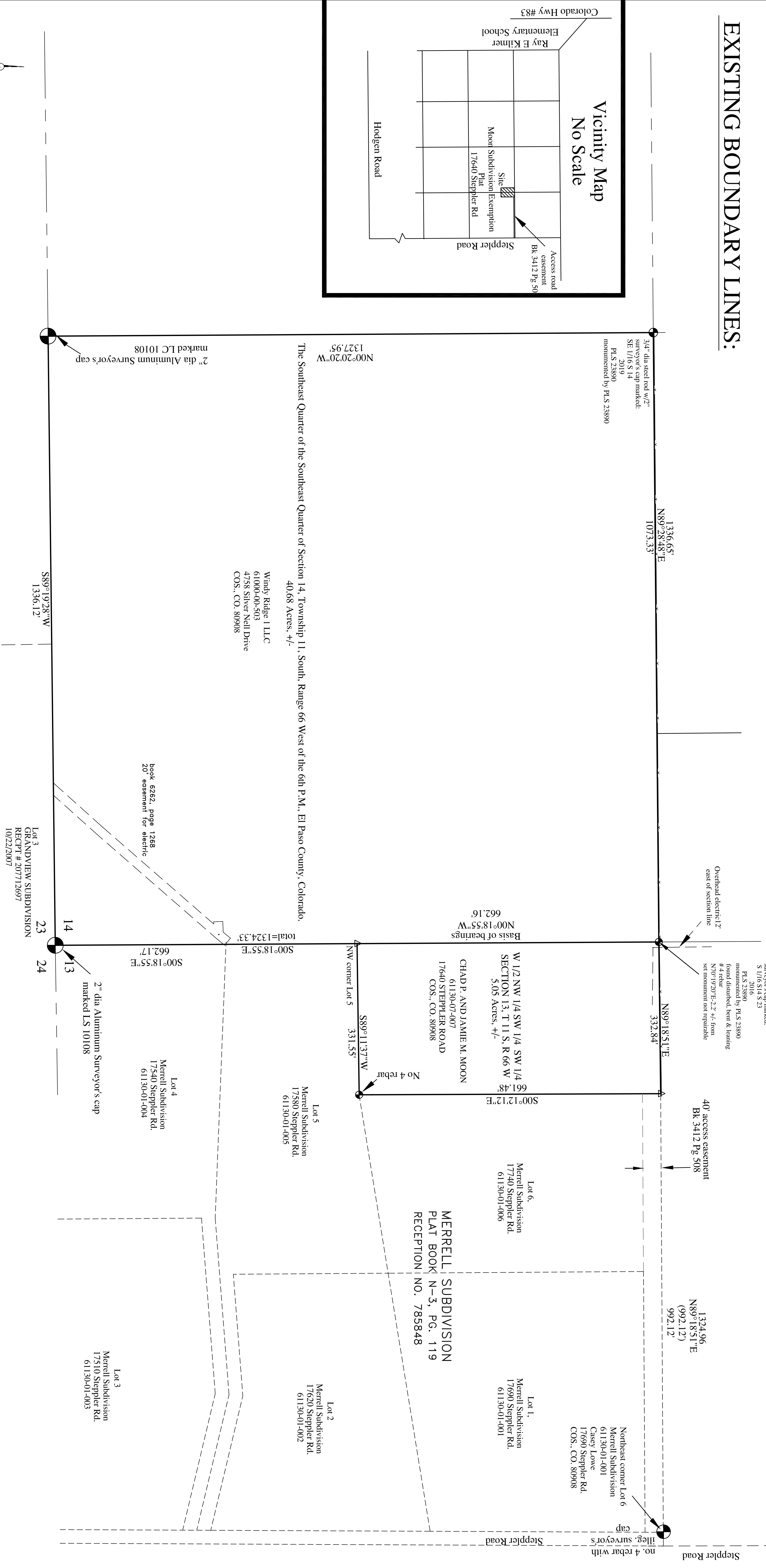
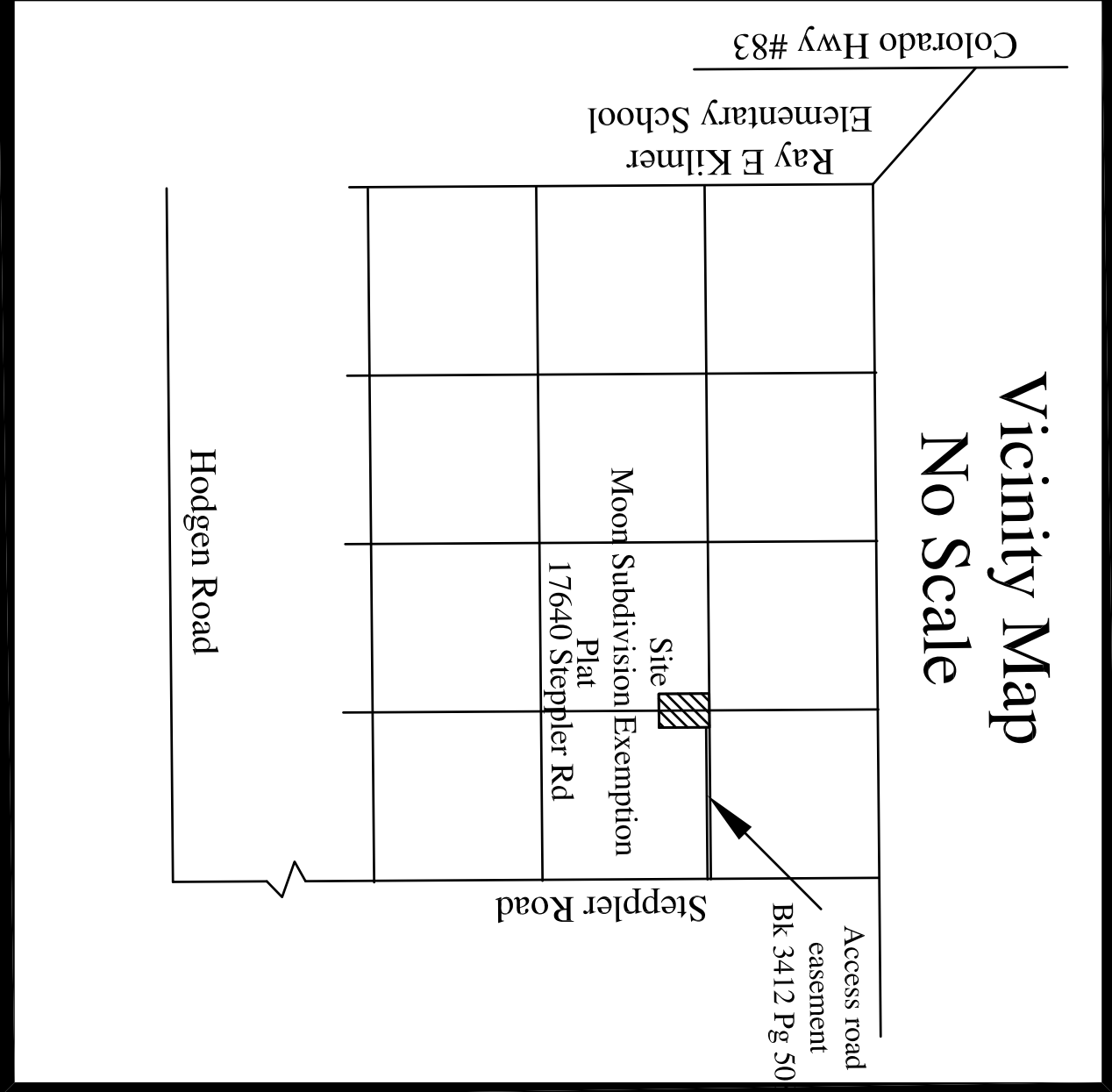

MOON BOUNDARY LINE ADJUSTMENT

A Portion of the Southwest Quarter of Section 13 and a Portion of the Southeast Quarter of Section 14, All in Township 11 South, Range 66 West of the 6th P.M., El Paso County, Colorado

ADJUSTED BOUNDARY LINES:

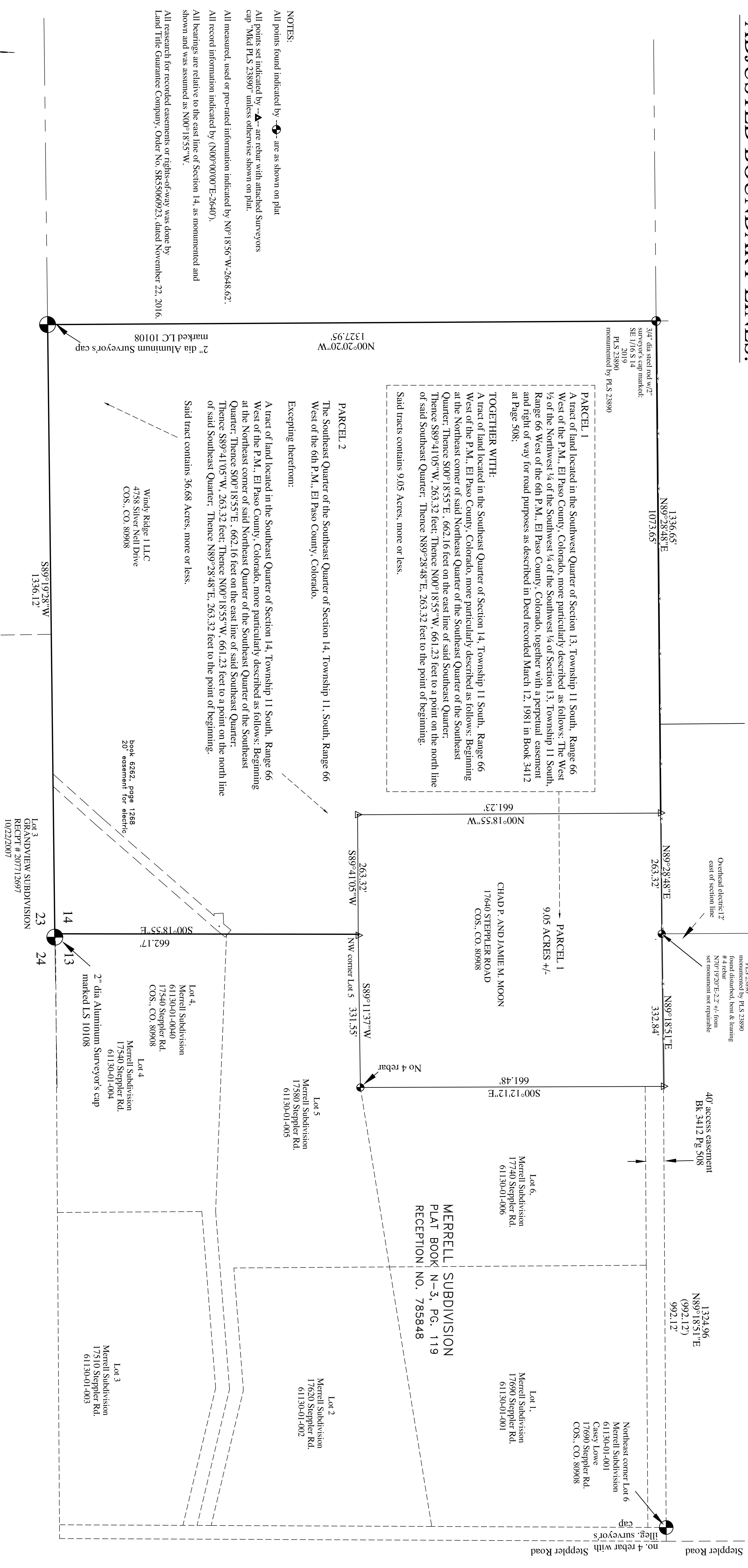

NOTES:

- All points found indicated by \bullet are as shown on plat
- All points set indicated by \blacktriangle are rebar with attached Surveyors cap "Mkd PLS 23890" unless otherwise shown on plat.
- All measured, used or pro-rated information indicated by N0°18'56"W-2648.62'.
- All record information indicated by (N00°00'00"E-2640').
- All bearings are relative to the east line of Section 14, as monumented and shown and was assumed as N00°18'55"W.
- All research for recorded easements or rights-of-way was done by Land Title Guarantee Company, Order No. SK35060923, dated November 22, 2016.

