

El Paso County Parcel Information

File Name: ADR-22-025

PARCEL	NAME
7113101085	OLIVER ZACHARY GREGG

Zone Map No.: --

ADDRESS	CITY	STATE
17145 BRIARHAVEN CT	MONUMENT	CO

ZIP	ZIPLUS
80132	

Date: May 2, 2022

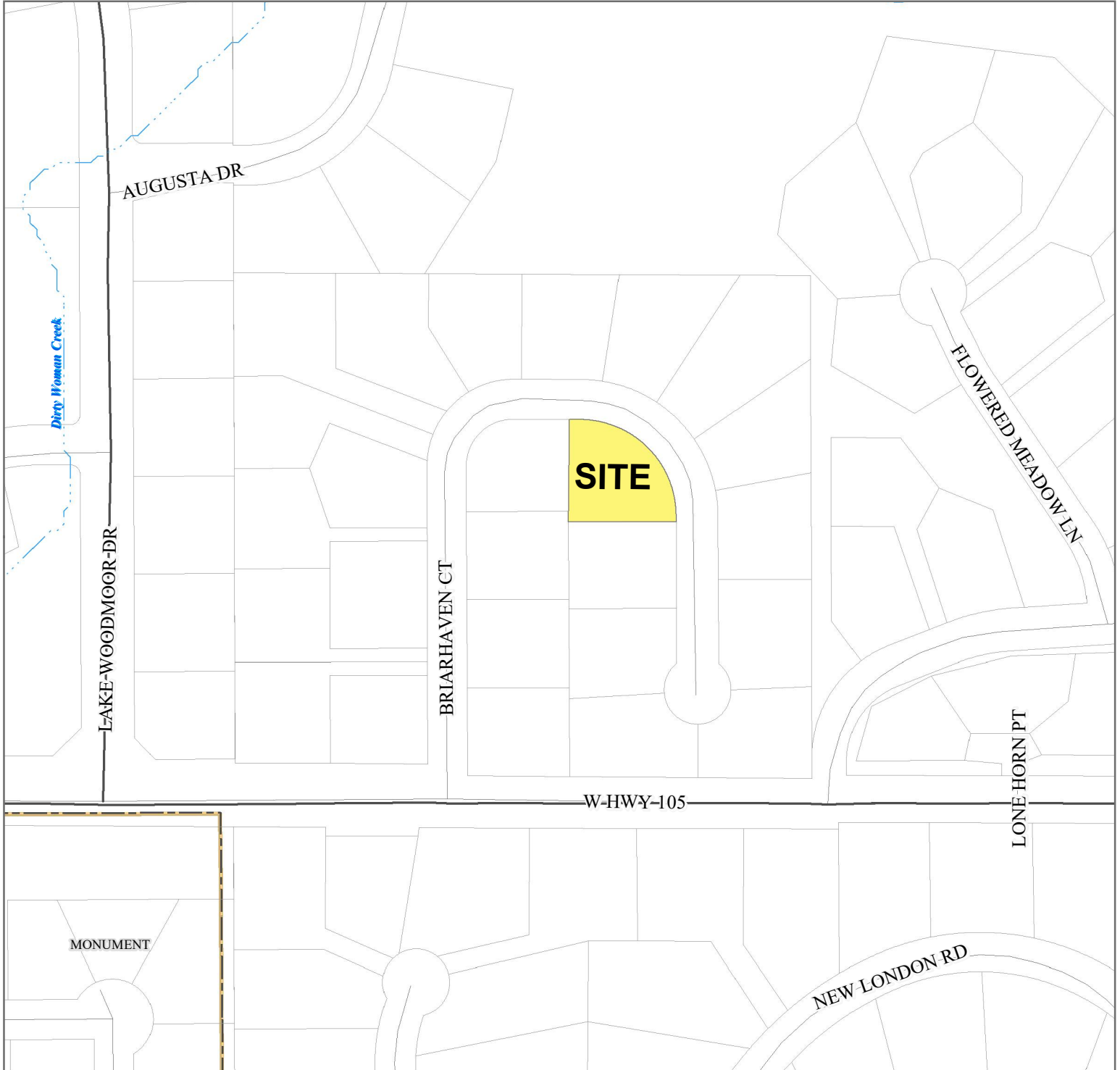

Please report any parcel discrepancies to:
 El Paso County Assessor
 1675 W. Garden of the Gods Rd.
 Colorado Springs, CO 80907
 (719) 520-6600



COPYRIGHT 2018 by the Board of County Commissioners, El Paso County, Colorado. All rights reserved. No part of this document or data contained hereon may be reproduced; used to prepare derivative products; or distributed without the specific written approval of the Board of County Commissioners, El Paso County, Colorado. This document was prepared from the best data available at the time of printing. El Paso County, Colorado, makes no claim as to the completeness or accuracy of the data contained hereon.