

A PORTION OF THE WEST HALF OF SECTION 33,
TOWNSHIP 13 SOUTH, RANGE 65 WEST OF THE 6TH P.M.
CITY OF COLORADO SPRINGS, EL PASO COUNTY, STATE OF COLORADO
SHEET 2 OF 2

1755 Telstar Drive, Suite 107
Colorado Springs, CO 80920
719.900.7220
GallowayUS.com

COPYRIGHT
THESE PLANS ARE AN INSTRUMENT OF SERVICE
AND ARE THE PROPERTY OF GALLOWAY, AND MAY
NOT BE DUPLICATED, DISCLOSED, OR REPRODUCED
WITHOUT THE WRITTEN CONSENT OF GALLOWAY.
COPYRIGHTS AND INFRINGEMENTS WILL BE
ENFORCED AND PROSECUTED.



SAND HILL FILING NO. 2

A PORTION OF THE WEST HALF OF SECTION 33,
TOWNSHIP 13 SOUTH, RANGE 65 WEST OF THE 6TH P.M.
CITY OF COLORADO SPRINGS, COUNTY OF EL PASO,
STATE OF COLORADO

COLORADO SPRINGS, COLORADO
STATE OF COLORADO

[illegible]

| | |
|-------------|--------------|
| Project No: | ACD000003.10 |
| Drawn By: | JGH |
| Checked By: | BJD |
| Date: | 07.09.2019 |

2

SHEET 2 OF 2

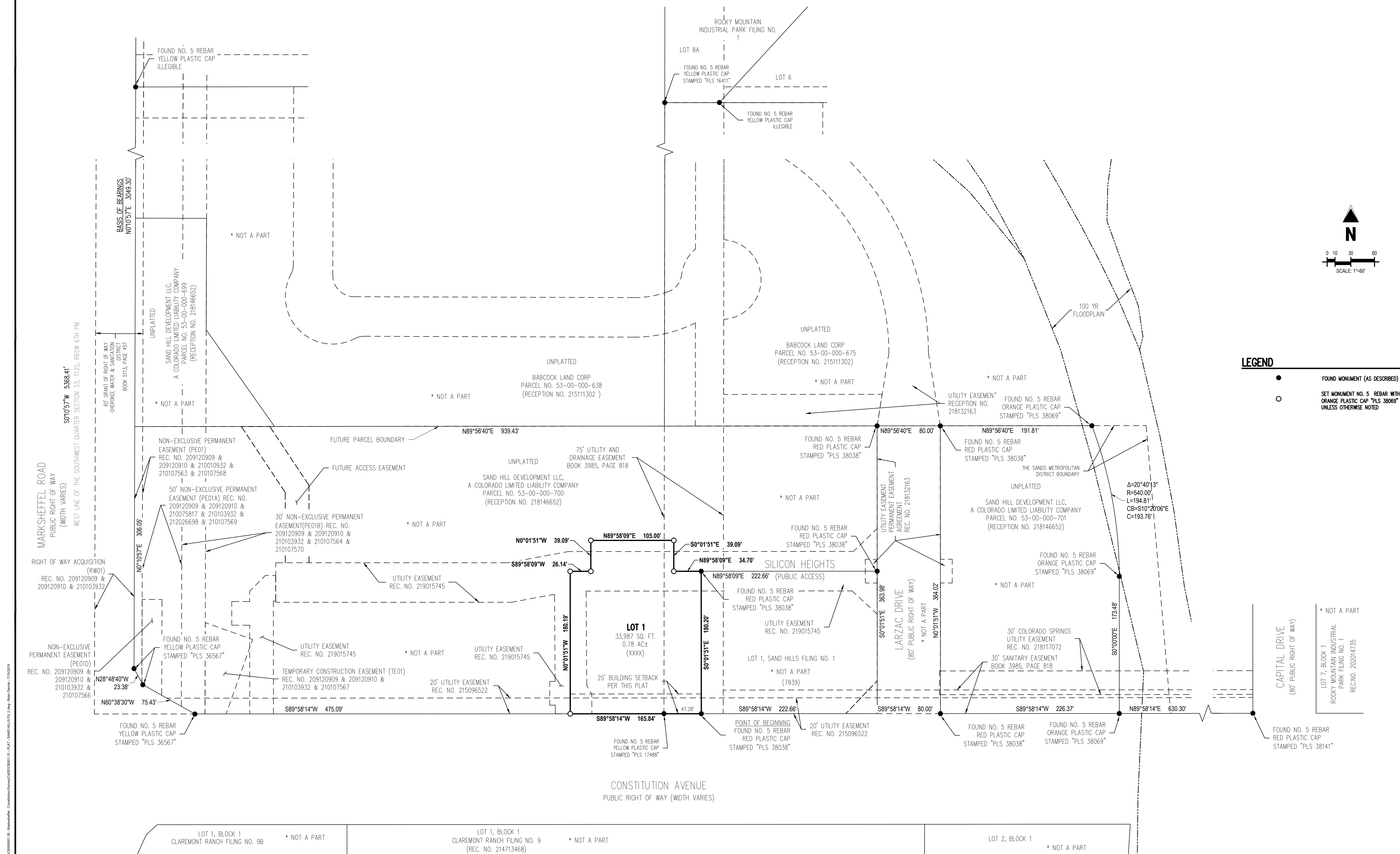

CITY FILE NUMBER: _____