

# VENETUCCI FARMS

A PORTION OF THE SW  $\frac{1}{4}$  OF THE SW  $\frac{1}{4}$  OF SECTION 11 AND A PORTION OF THE NW  $\frac{1}{4}$  OF SECTION 14, EL PASO, COUNTY  
 5202 HWY 85-87, 5210 HWY 85-87, 5304 HWY 85-87 & 5304 HWY 85  
 SPECIAL USE PERMIT - BUSINESS EVENT CENTER

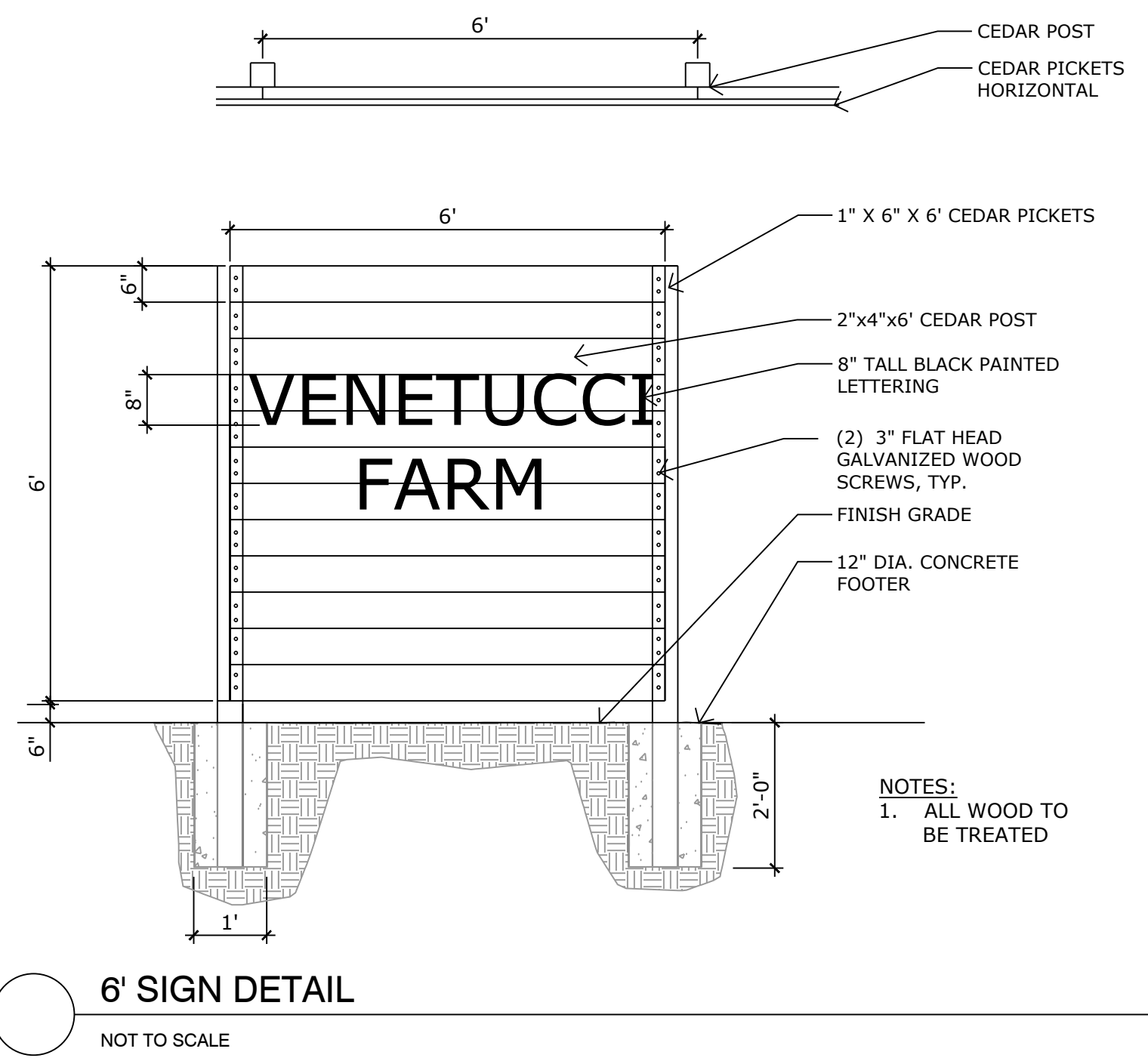

N.E.S. Inc.  
 619 N. Cascade Avenue, Suite 200  
 Colorado Springs, CO 80903  
 Tel. 719.471.0073  
 Fax 719.471.0267  
 www.nescolorado.com  
 © 2012. All Rights Reserved.

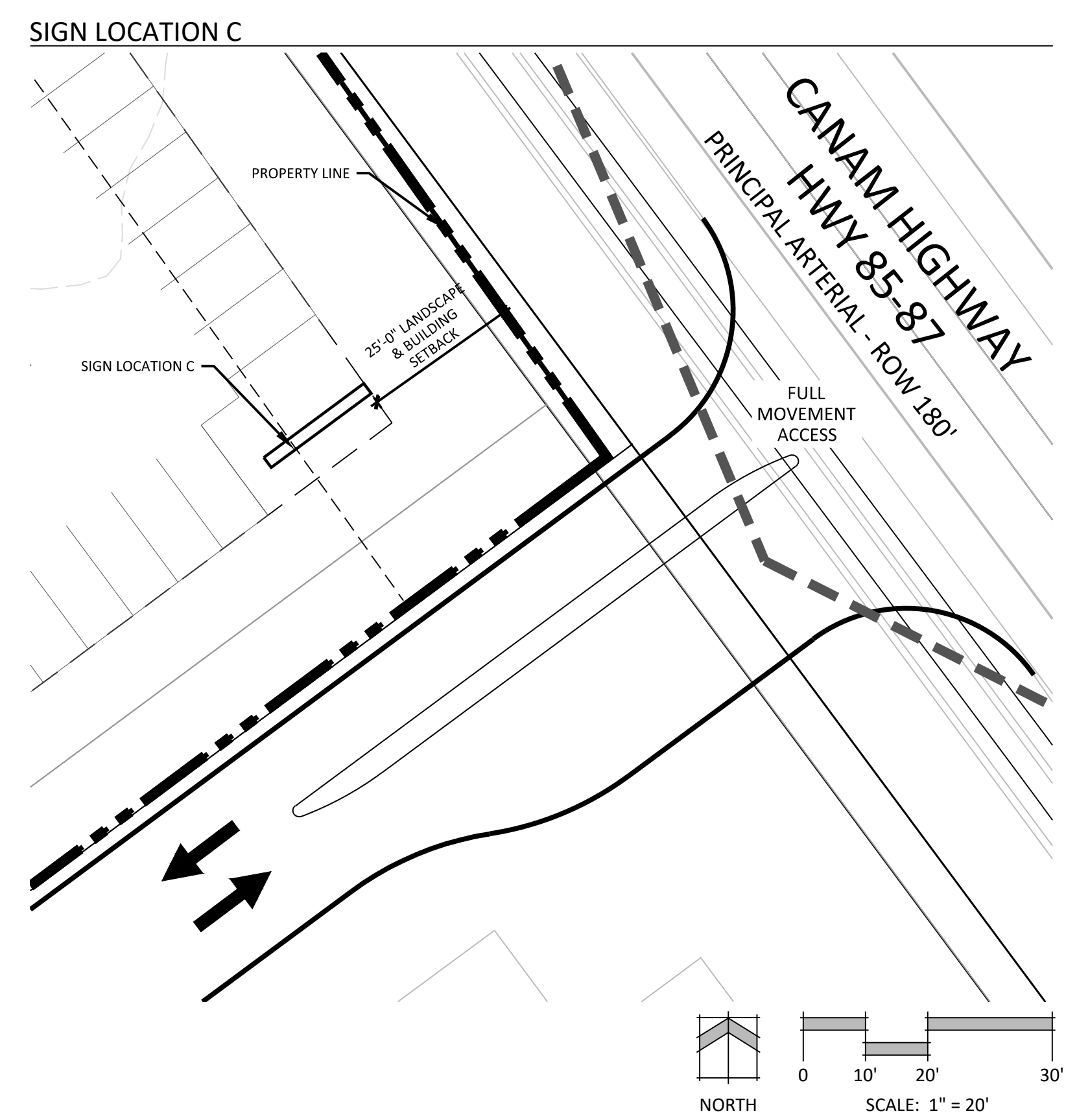
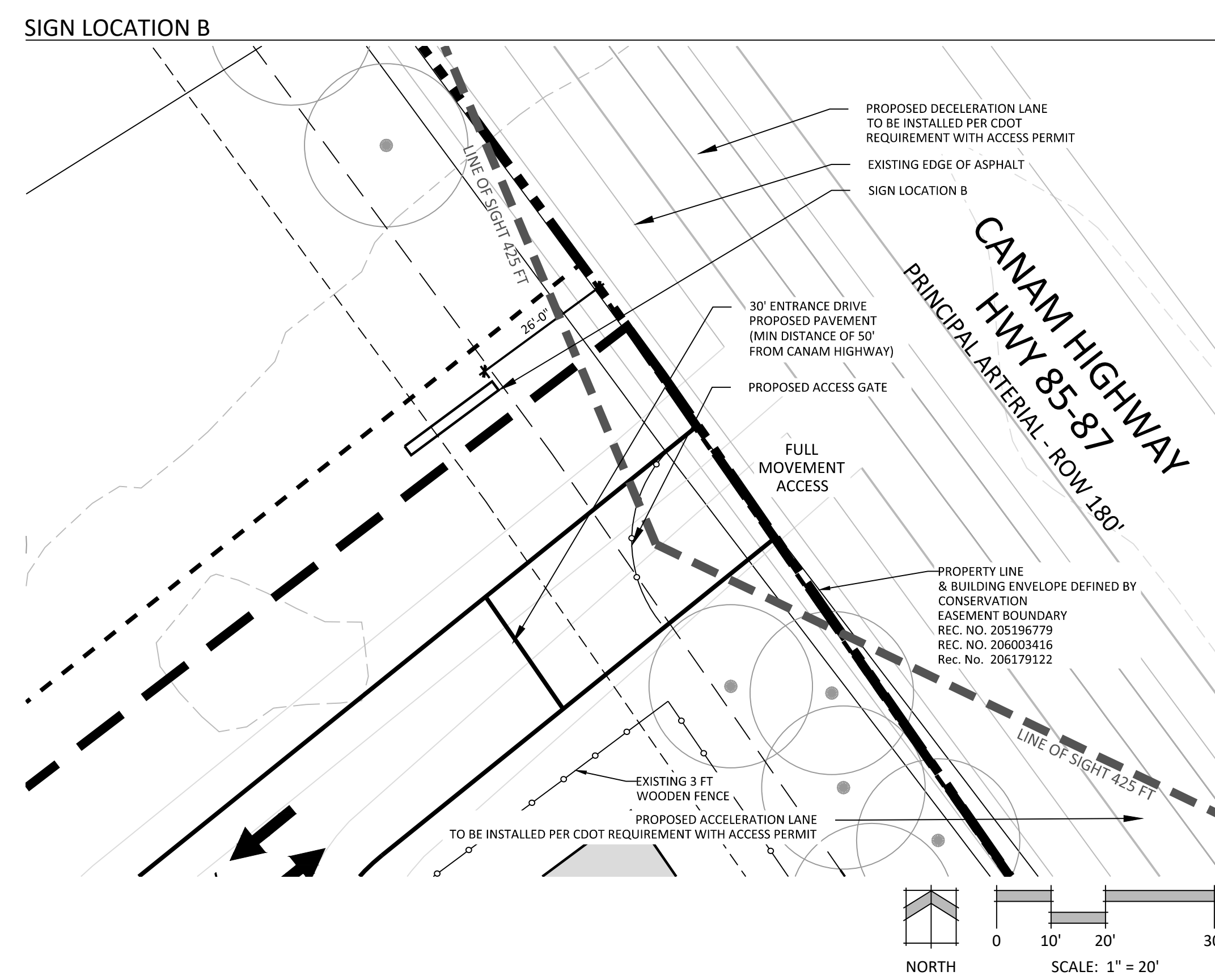
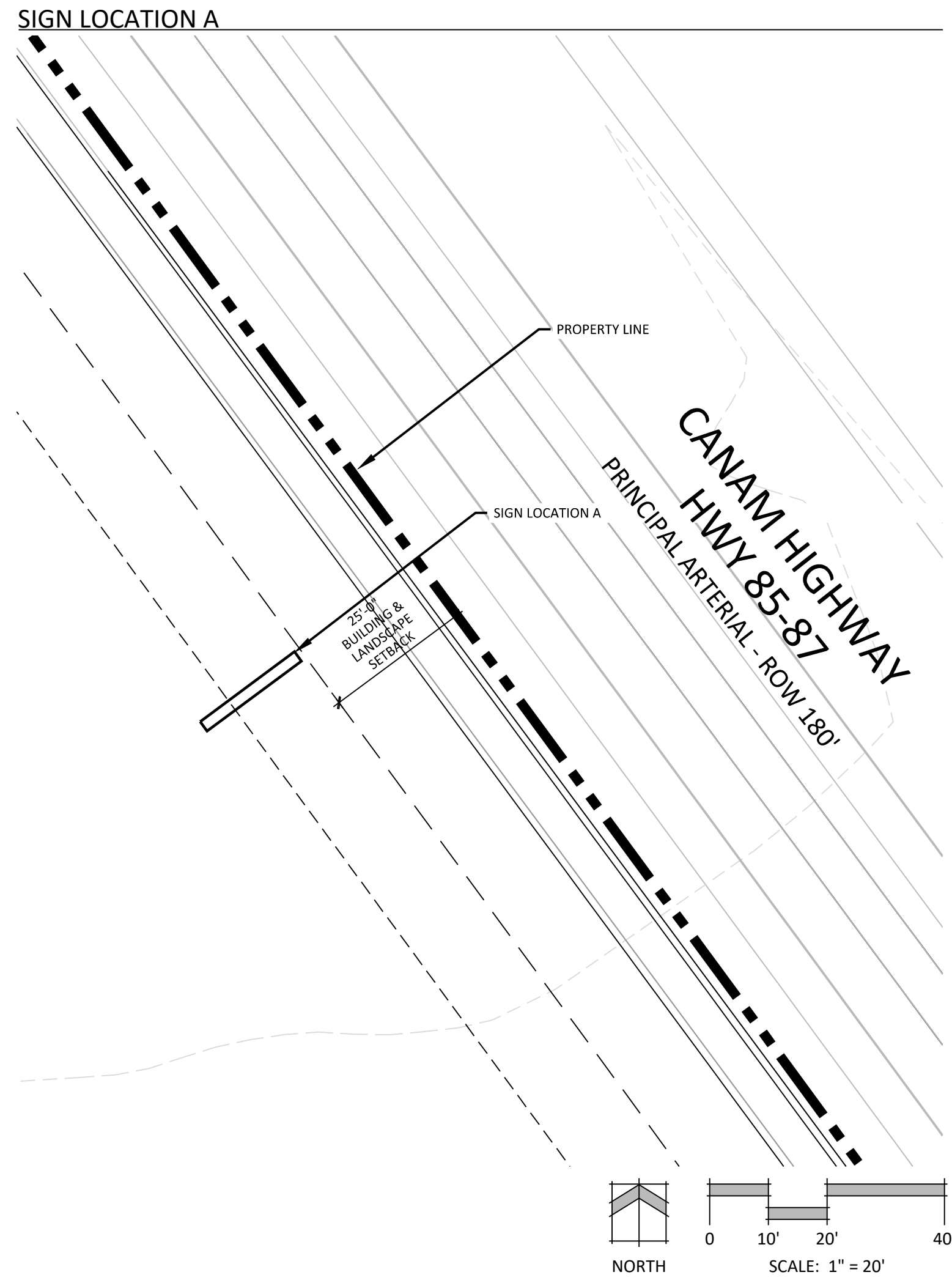
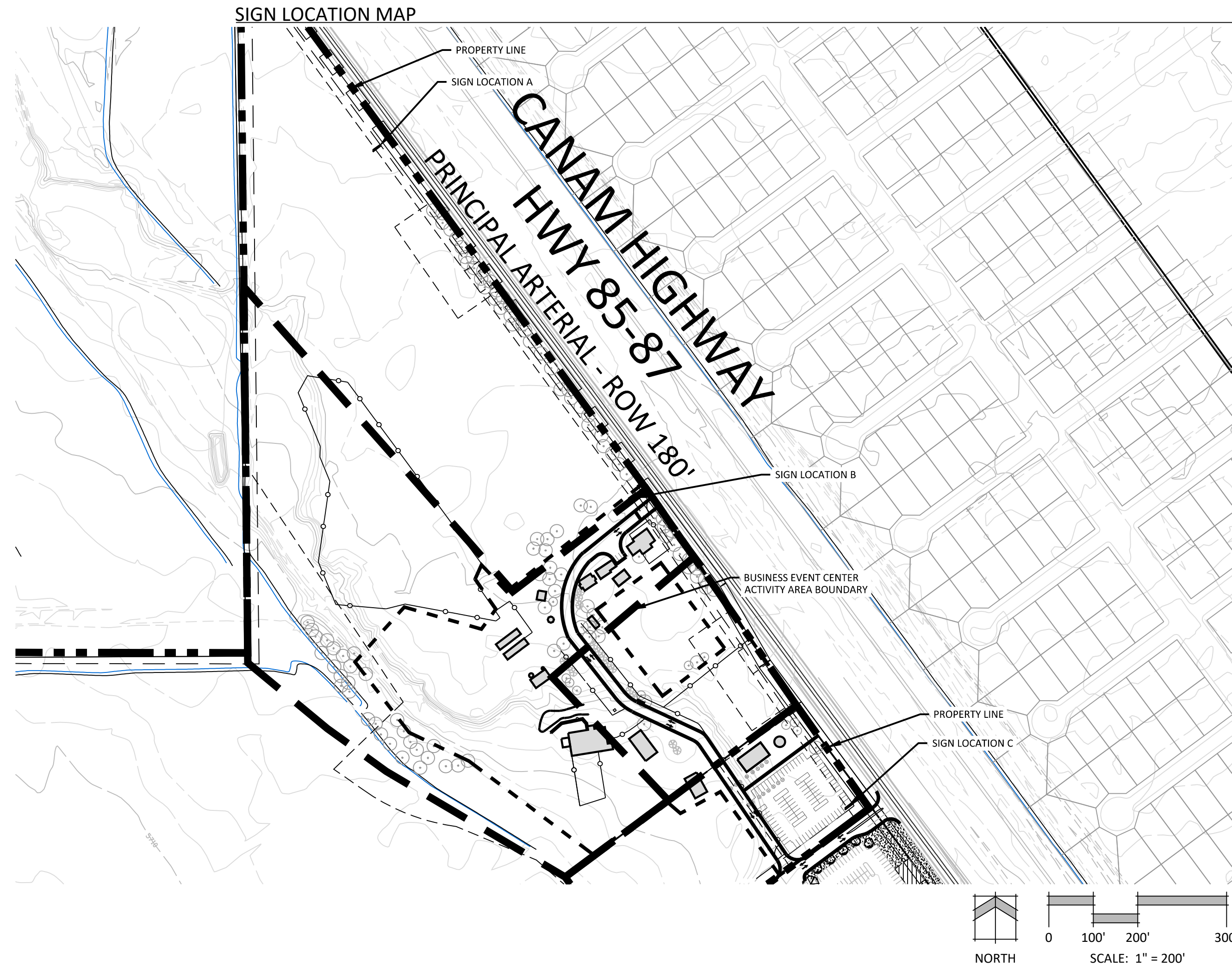

PLANNING / LANDSCAPE ARCHITECT  
 IN ASSOCIATION WITH  
 PROJECT INFO  
 DATE: 09.27.21  
 PROJECT MGR: A. BARLOW  
 PREPARED BY: J. SHAGIN  
 ISSUE INFO  
 DATE: 06.10.22 BY: JS DESCRIPTION: COUNTY COMMENTS  
 DESIGN / PROFESSION  
 SHEET TITLE  
 SHEET NUMBER  
 4 OF 9  
 PPR 21-053  
 AL 21-015

**VENETUCCI FARMS**  
 BUSINESS EVENT CENTER  
 5202 S HIGHWAY 85-87

**SIGN PLAN**  
**4**  
 4 OF 9  
 PPR 21-053  
 AL 21-015

P:\Miss Peak Community Foundation\Venetucci Farm 2020\Drawings\Planning\Develop\VP\_BusEventCenter\_SitePlan\_Plan1 06/2022 10:29:00 AM Jennifer Shagin